INDEX TO

Dominion and Provincial Statutes

FROM THE EARLIEST PERIOD DOWN TO AND
INCLUDING THE YEAR 1900

BY

A. McNAUGHTON STEWART, B.C.L.,
ADVOCATE, ETC.,
MONTREAL.

Montreal:
JOHN LOVELL & SON.
1901.

LIBRARY
OF
UNIVERSITY OF
NEW BRUNSWICK

FEB - 5 1987

Index to Dominion and Provincial Statutes

From the Earliest Period Down to and including the year 1900.

by

A. McNAUGHTON STEWART, B.C.L.

ADVOCATE, &c.

SAVINGS BANK CHAMBERS, 180 ST. JAMES STREET, MONTREAL.

Since the first issue of this Index, the present editor has [illegible] and corrected it up to date, the Nova Scotia Private Acts especially having been [illegible] at length. Furthermore, there have been included all Private Acts passed [illegible] to Confederation. The Public Acts also have been extensively revised, and the [illegible] of this compilation that the present work is the most complete of its kind.

The editor here wishes to acknowledge the valuable assistance received in respect of matter previous to Confederation from T. P. Butler, Esquire, Advocate of the Montreal Bar.

C. S. means Consolidated Statutes.

U. S. means Unconsolidated or Unrevised Statutes, usually printed as a supplement to the Consolidated or Revised Statutes.

R. O. means Revised Ordinances.

R. S. means Revised Statutes.

(1) means First Session.

(2) means Second Session.

(3) means Third Session.

Abandonment of property, Que., 1884, cap. 22; 1885, cap. 22; 1887, p. xiii; 1889, cap. 51. V. Assignments.

Abbotsford Academy, Que., Ca., 1855, cap. 242.

Abbotsford Station, Ca., 1894, cap. 4.

Abduction and defilement of women, Ca. R. S., cap. 162, sec. 38, &c. V. Criminal Code.

Abercrombie Cemetery Co., N.S., 1885, cap. 78.

Abercrombie Township, Que., 1872, cap. 34.

Aberdeen, appointment as Governor-General, Ca., 1894, p. lxxxix.

Hospital Board of the County of Pictou, N. S., 1895, cap. 151; 1897, cap. 42.

Parish, N. B., 1886, cap. 64.

Abettors. V. Accessories. V. Criminal Code.

Abinger Township, Ont., Ca., 1860, cap. 39.

Abitibbi Territory, Que., 1899, cap. 5.

Aboiteaux, Chesley, Act relating to, N.S., 1854, p. 65.

Abortion, Ca. R. S., cap. 162, sec. 47. V. Criminal Code.

Absconding Debtors. V. Debtors.

Absent Debtors. V. Debtors.

Academie Industrielle de St. Laurent; 12 Vic., cap. 146, amended, 25 Vic., cap. 81.

Academie Education. V. Schools and Education.

Academy of Music, Montreal, 28 Vic., cap. 52.

1865, p. 123.

Road, highway road in parish of Hillsboro, between the end of and Salem Road, N.B., 1900, cap. 55.

Acadia Chair Co., N. S., 1870, cap. 77.

Boot and Shoe Manufacturing Company, incorporated, N. S.,

Coal Co., N. S., 1867, cap. 57; 1874, cap. 70; 1883, cap. 64; 1886, cap. 162; concerns amalgamation with the Halifax Co., Ltd., and the Vale Coal, Iron and Manufacturing Co., 1887, cap. 115; 1898, cap. 165; 1900, cap. 180.

College, Acts for government of, amended, N.S., 1853, p. 164.

College, Associated Alumni of, incorporated, N.S., 1860, p. 89.

College, to enlarge powers of the Governors and Fellows of, N.S., 1865, p. 104.

College, to enlarge powers of the Governors and Fellows of, amended, N.S., 1877, p. 120.

College, to enlarge powers of the Governors and Fellows of, amended, N.S., 1882, p. 127.

Fire Insurance Co., N.S., 1870, cap. 94; 1873, cap. 74; 1879, cap. 77 and 78; 1887, cap. 121.

Free Stone Quarrying Company, incorporated, N.S., 1853, p. 183.

Iron Mining Company, incorporated, N.S., 1852, p. 96.

Iron and Steel Company, incorporated, N.S., 1855, p. 132.

Iron and Steel Company, amended, N.S., 1856, p. 125.

Iron and Steel Company, Act altered and amended, N.S., 1859, p. 120; 1872, p. 157; 1872, p. 159.

Land Co., Ltd., N.S., 1893, cap. 176.

Loan Corporation, Ca., 1900, cap. 86 (incorp.).

Marble Company, incorporated, N.S., 1855, p. 136.

Powder Co., N.S., 1869, cap. 63; 1880, cap. 51; Ca., 1883, cap. 94.

Provident Association, P.E.I., 1876, cap. 26; 1877, cap. 11; N.S., 1873, cap. 26.

Pulp and Paper Mills Co., Ltd., N.S., 1897, cap. 95; 1899, cap. 171.

Steamship Co., Ltd., Ca., 1880-81, cap. 53.

University, N.S., 1891, cap. 134.

Acadian Co-operative Society, N.S., 1872, cap. 111.

School property, N.S., 1891, cap. 129.

Acadie, old county, Que., 9 Geo. IV., cap. 72; 2 W. IV., cap. 46; Union Act, sec. 19.

Acadieville, N. B., 1876, cap. 18; 1878, cap. 81; list of electors.

Accessories, Ca. R. S., cap. 145; cap. 162, sec. 1; cap. 17 and 18; cap. 174, sec. 133. V. Criminal Code.

Accident, compensation to families of persons killed by, N.S. R. S., 1884, cap. 116; Ma. R. S., 1891, cap. 26; 1898, cap. 11; Ont. R. S., 1897, p. 1645; Ma. R. S., 1891, cap. 26; 1898, cap. 11; N.W.T. R. O., 1888, No. 55; C. O., 1898, cap. 48; B.C. R. S., 1897, cap. 58. V. Workmen.

Assurance Co., Ca., 1863 (2), cap. 51.

And Guarantee Company of Canada, Ca., 1900, cap. 87 (incorp.).

Insurance Co. of Canada, Ca., 1872, cap. 105; 1880-81, cap. 54; changes name to Accident Insurance Co., of North America.

Insurance Co., of North America. V. Accident Insurance Co. of Canada.

Accidents by Fire, investigation of, N.W.T. C. O., 1898, cap. 36.
By fire in Public Buildings, Ont., 1888, cap. 34.
By fire, prevention of, in hotels and other buildings, Ont. R. S., 1897, cap. 264; 1900, cap. 44.
Prevention of, on board ships, Ca. R. S., cap. 77.
Accountants, public, liability of, Ont. R. S., cap. 20; B.C., 1879, cap. 29.
Of Manitoba, Ma., 1886, cap. 66.
Of Ontario (the Institute of), Ont., 1883, cap. 62.
Of Supreme Court, N.S., 1899, cap. 15.
Accounts between Dominion, Quebec and Ontario, Ca., 1891, cap. 6.
Municipal and School, Ont., 1897, cap. 48.
Public, P.E.I., 1891, cap. 3.
Public, auditing of, Ma. R. S., 1891, cap. 144; N.W.T., 1895, No. 3; N.W.T. C. O., 1898, cap. 10. V. Audit and Treasury Board.
Accumulation in deeds and wills, prohibited, B.C. R. S., 1897, cap. 2.
Acknowledgments and written promises of liability, Ont. R. S., cap. 117.
Aconi Coal Co., N.S., 1866, p. 148; 1870, cap. 98.
Acquittal, record of, Ca. R. S., cap. 174, sec. 244.
Action, choses in, B.C., 1876, No. 20; B.C. C. S., 1888, cap. 19; N.W.T., R. O., 1888, No. 50; C. O., 1898, cap. 41.
Joinder of causes for, N.W.T., R. O., 1888, No. 58.
Actions, Limitation of. V. Limitation.
For Libel. V. Libel.
Acton, town, incorp., Que., 1890 (1), cap. 73.
Acton Township, Ca., 1853, cap. 194; 1858, cap. 38; 1862, cap. 53; Que., 1869, cap. 25.
Acton Vale, Ca., 1861, cap. 72.
Actonville, Ca., 1861, cap. 72; Que., 1890 (1), cap. 73.
Adams, Austin, sale of substituted property to Joyce, confirmed, Que., 1890 (1), cap. 118.
Richard B., admission of, as attorney, etc., N.B., 1880, cap. 45.
Tobacco Co., Que., 1878 (1), cap. 56.
Adamson Hon. P., Estate, Ca., 1866, cap. 167.
Addington County, Ont., 8 Vic., cap. 7; Ca., 1851, cap. 5; 1860, cap. 39; 1865 (1), cap. 24 and 25; Ont., 1881, cap. 40; streams in, Ont., 1879, cap. 50.
Addington and Hastings counties, dams and streams in, Ont., 1879, cap. 50; Addington Parish, N.B., 1879, cap. 57; 1887, cap. 36, stipendiary Magistrate in.
Addresses of counsel to Jury, Ca. R. S., cap. 174, sec. 179.
Adelaide Street Wesleyan Methodist church, Ont., 1868-9, cap. 67.
Township may sell lands, Ont., 1877, cap. 36.
Admaston Township, Ont., 1873, cap. 98.
Administration, Letters of. V. Probates.
Of Civil Justice. V. Post. Justice.

Administrators, Que., 1870 (1), cap. 19; 1879, cap. 30.
B.C. R. S., 1897, cap. 73.
Ma. C. S., 1880, cap. 17; Ma. 1890, cap. 19; Ma. R. S., 1891, cap. 146.
N.S. R. S., 1884, cap. 113; N.S., 1885, cap. 32.
Ont., 1891, cap. 18. V. Executors, Trustees.
Admiralty (Vice) Courts (Admiralty Act). V. Courts.
Admiralty Lands. V. Ordnance.
Admissions, N.W.T. R. O., 1888, No. 58.
Adoption of children, N.S., 1896, cap. 9.
Adstock, township divided, Que., 1869, cap. 102; 1870 (1), cap. 39.
Adulteration of food, drink and drugs, Can. R. S., 1885, p. lxxxiii., 1886, cap. 107; 1888, cap. 24; 1890, cap. 29; 1896 (1), cap. 12; 1898, cap. 24; 1899, cap. 26.
Ca., 1881, p. xxvii., 1887, p. cxlix.
Advent Christian church, Que., 1888, cap. 58.
Ont., 1895, cap. 121.
Advertisements, P.E.I., 1869, cap. 5; 1879, cap. 20.
Ma. C. S., cap. 18; 1883, cap. 5.
Advocate, Port (N.S.). Harbour Masters' Acts apply to, Ca., 1880, p. cxxii.
Baptist church, N.S., 1894, cap. 109.
Cemetery Co., Advocate Harbor, N.S., 1896, cap. 133.
Advocates. V. Legal Profession.
Advocates' Tariff, Que., 1892, p. ix.; 1895 (1), p. iii.-v.
Affidavits, affirmations and declarations, and Commissioners for taking:—Ca., 1876, cap. 26.
B.C. R. S., 1897, cap. 3.
Con. Stat. L.C., cap. 82, sec. 10; Que., 1888, cap. 28; Que. R. S., 1888, art. 5759 and 5829.
Ma. C. S., cap. 25; 1880, cap. 25; 1884, cap. 7; 1886, cap. 23; Ma., 1889, cap. 3; Ma. R. S., 1891, cap. 110.
N.B. C. S., cap. 35 and 36; 1882, cap. 14; 1884, cap. 7 and 18; 1892, cap. 7; 1896, cap. 26; 1898, cap. 21.
N.W.T. C. O., 1898, cap. 24.
Ont. R. S., 1877, cap. 21; Ont. R. S., 1887, p. 1228; Ont., 1897, p. 899.
P.E.I., 1876, cap. 12; 1882, cap. 72; N.W.T. R. O., 1888, No. 58. V. Evidence.
Afton Hall Co., P.E.I., 1897, cap. 14.
Aged, Home for, N.S., 1867, cap. 75; 1894, cap. 115.
And Infirm, Provincial Home for, B.C. R. S., 1897, cap. 159.
Agents entrusted with goods, N.S. R. S., 1882, cap. 9.
B.C. R. S., 1897, cap. 4.
Ca. R. S., 1886, cap. 164, sec. 5; cap. 174, sec. 197.
N.B. C. S., 1877, cap. 23; N.B., 1881, cap. 15; 1880, cap. 5; N.B., 1886, cap. 7; 1887, cap. 14. V. also Factors.
N.W.T. C. O., 1898, cap. 40 (factors and agents).
Ont. R. S., 1877, cap. 21; Ont. R. S., 1887, p. 1228; Ont., 1894, cap. 39; Ont. R. S., 1897, p. 1502.

Aggravated Assault may be tried summarily, Ca. R. S., cap. 176, sec. 3. V. Criminal Code.

Agricultural Association of Upper Canada, Ca., 1847, cap. 61.

Agricultural Cold Storage Co., P.E.I., 1896, cap. 12.

College, Ont., 1880, cap. 33; 1885, cap. 11; Ont. R. S., 1887, p. 2533; Ont. R. S., 1897, p. 3498; N.S., 1899, cap. 7 (act to provide for).

(College) for encouragement of creameries, N.S., 1899, cap. 7.

Competitions, Que., 1889, cap. 20; 1890 (1), cap. 21; 1892, cap. 21.

Credit Societies, B.C., 1898, cap. 2.

Education, N.S., 1885, cap. 22.

Emporium of Ontario, incorp., Ont., 1873, cap. 113.

Exhibitions, County, N.B., 1899, cap. 13.

Fertilizers, Ca. R. S., 1886, cap. 108; 1886, p. xiii.; Ca., 1890, cap. 24; 1896 (1), cap. 12.

Investment Society and Savings Bank, Ont., 1873, cap. 134.

And land corporations, N.S. R. S., 1884, cap. 40.

Loan Association of Canada, Ca., 1860, cap. 130; 1861, cap. 107; 1868 (2), cap. 48.

Mutual Assurance Association, vide next.

Mutual Fire Insurance Co., ante, County of Middlesex, Mutual Fire Insurance Co., name changed by Ca., 1863 (2), cap. 52, to Agricultural Mutual Assurance Association of Canada, and by Ca., 1878, cap. 49, to present name.

Societies, B.C. R. S., 1897, cap. 12.

Societies, N.W.T. C. O., 1898, cap. 69; 1899, cap. 13 and 14.

Ma., 1892, cap. 2 (repealing former acts); 1895, cap. 1; 1898, cap. 1; 1900, caps. 1 and 2.

And Technical School for Maritime Provinces, act, N.B., 1900, cap. 5; N.S., 1900, cap. 10.

N.B., 1894, cap. 63.

N.W.T. R. O., 1888, No. 23; N.W.T., 1889, No. 4; 1890, No. 3; 1892, No. 20; 1893, No. 11; 1894, No. 27; 1895, No. 19; N.W.T. C. O., 1898, cap. 69; 1899, caps. 13 and 14; 1900, cap. 21.

Que. R. S., 1888, art. 1616; Que., 1889, cap. 21 and 25; Que., 1890 (1), cap. 22 and 23 and 24; 1890 (2), cap. 17 and 18; Que., 1892, cap. 22; 1894, cap. 17; 1898, cap. 16; 1899, cap. 25, 26 and 27.

Agriculture, Ma., 1890, cap. 28; 1891, cap. 16.

B.C. R. S., 1897, cap. 5.

N.B., 1888, cap. 3; 1897, cap. 7; 1898, cap. 20 (act to encourage wheat growing).

N.S., 1894, cap. 3; 1895, cap. 21; 1898, cap. 5; 1897, cap. 7 (act of 1894 amended).

N.S., 1889, cap. 52.

N.W.T. C. O., 1898, cap. 8.

U. S. Q., 1888, p. 111; Que., 1888, cap. 14; 1895 (1), cap. 24, 43.

Ont., 1888, cap. 8; Ont. R. S., 1877, cap. 25.

Ont., 1895, cap. 10; 1897, cap. 10.

And Arts, Ont. R. S., 1897, p. 490; Ont., 1898 (1), cap. 12; 1899, cap. 11, sec. 34.

And Colonization, Que., 1887, cap. 7; Que. R. S., 1888, art. 1583 and 1585; Que., 1890 (1), cap. 24.

Council of, Que. R. S., 1888, art. 1594.

Department of, Ca. R. S., 1886, cap. 24; Ca., 1887, cap. 12; 1888, p. xlv.; Ca., 1891, p. lxii.; 1893, p. xvii.; 1894, p. xc.; 1895, p. xix; Ca., 1896 (1), p. xxv; 1897, p. xix; 1898, Vol. I, p. xvii; 1899, p. xxxi; 1900, p. xxi.

And Immigration, Department of, Ma., 1888, cap. 29; 1889, cap. 30; 1891, cap. 2.

Protection of birds beneficial to. V. Birds.

School of, Ont., 1893, cap. 115.

And Statistics, Ma. C. S., 1880, cap. 15; Ma. 1882, cap. 14; Ma., 1883, cap. 19; 1884, cap. 10 and 47; 1890, cap. 1.

Aid Act, charity, Ont., 1900, cap. 58.

Public, to hospitals, regulation of, N.W.T. C. O., 1898, cap. 20.

To certain railways, Ont., 1900, cap. 29; Ca., 1899, cap. 7; 1900, cap. 8. V. Subsidies.

To creameries and cheese factories. V. Creameries.

Aikens, relief of James A. M., Ca., 1892, cap. 78.

Ailsa Craig, village of, Ont., 1874 (2), cap. 32.

Alabama Claims, Ca., 1872, p. cviii.

Alberni Water, Electric and Telephone Co., Ltd., B.C., 1896, cap. 50.

Albert Brick, Lime and Cement Co., N.B., 1883, cap. 30.

College, Belleville, Ont., 1870-1, cap. 91; 1884, cap. 93—vide University of Toronto (Victoria University).

County, N.B., 1879, cap. 11; N.B., 1886, cap. 79; 1888, cap. 77; 1892, cap. 56; 1893, cap. 32; 1896, cap. 59.

Grammar School, N.B., C. S., p. 1036.

Manufacturing Co., N.B., 1873, cap. 53; 1883, cap. 80.

Milling and Manufacturing Co., N.B., 1880, cap. 54.

Mining Co., N.B., 1882, cap. 97.

Municipality, N.B., 1889, cap. 68; 1896, cap. 65 and 70; 1899, cap. 79 (may effect temporary Loans); cap. 80 (may exempt Mineral Products Company from taxation).

Railway Co., N.B., 1868, cap. 57; 1869, cap. 57; 1870, cap. 44; 1871, cap. 53 and 54; 1872, cap. 67; 1873, cap. 34; 1875, cap. 73; 1877, cap. 17; 1884, cap. 28.

Skating Club, N.B., 1868, cap. 71.

Southern Railway Co., N.B., 1878, cap. 94; 1882, cap. 44; 1883, cap. 69; Ca., 1884, cap. 8; 1886, cap. 10; 1888, cap. 3; 1889, cap. 3.

Temperance Act in, Ca., 1880, p. cxlvi.

And Westmoreland Steam Navigation Co., N.B., 1872, cap. 50.

And Westmoreland Telephone Co., Ltd., N.B., 1888, cap. 45.

Alberta and Athabasca Ry. Co., Ca., 1887, cap. 78; 1889, cap. 65. V. North-Western Ry. Co., of Canada.

Irrigation Co., Ca., 1893, cap. 69; 1896 (1), cap. 44; 1899, cap. 93

(amendment and name changed from, to Canadian North-West Irrigation Company).
Lumber Co., Ca., 1885, p. clvi.
Mining Co., Ca., 1883, p. cxxix.
Railway and Coal Co., Ca., 1884, cap. 86; 1889, cap. 50; 1890, cap. 3 and 85; 1891, cap. 77; 1892, cap. 30; 1893, cap. 88; 1895, cap. 85; 1900, cap. 8 (subsidy).
Railway from a point on the, towards Cardston, Alberta, N.W.T. (subsidy), N.W.T., Ca., 1900, cap. 8.
Southern Ry. Co., Ca., 1894, cap. 61.
Territory divided into two registration districts, Ca., 1884, p. 68.
Alberton, P.E.I., 1878, cap. 1; 1893, cap. 13; 1894, cap. 23.
Port, Ca., 1885, p. lv.; 1884, p. 12, outport, also 1885, p. lv.
Town Hall Co., P.E.I., 1889, cap. 21.
Albion Club., N.S., 1871, cap. 77; 1874, cap. 88.
Mines Savings Bank, incorp., N.S., 1864, p. 45; Ca., 1874, cap. 64; 1885, cap. 14; 1891, cap. 112.
Mines Union Association, incorp., N.S., 1864, p. 43.
Albion Road Co., Ca., 1846, cap. 88; Ont., 1875-6, cap. 101.
Township, Ont., Ca., 1859, cap. 59; Ont., 1870-1, cap. 60.
Alcohol, regulations concerning, Ca., 1882, p. xliv.
Sale of, for purposes of Arts and Manufactures, Ont., 1898, cap. 30.
Aldborough Township, Ont., Ca., 1853, cap. 225.
Aldwell's Sugar Refinery Co. V. Sugar.
Alewives' fisheries, P.E.I., 1883, cap. 8.
Alexandra Co., Ltd., B.C., 1877, No. 32.
Hospital (for Women and Children, and Training School for Nurses), B.C., 1895, cap. 1.
Hotel and Sea Bathing Co., N.B., 1872, cap. 60.
Non-Sectarian Orphanage and Children's Home of Vancouver, B.C., 1895, cap. 1.
Alexandria, R. C. Bishop, incorp., Ont., 1891, cap. 98.
Alfred, Township, drainage, Ont., 1898-99, cap. 42.
Algoma, Ont., 1868, cap. 36; 1869, cap. 25; 1875-6, cap. 37 and 38; Ont. R. S., 1877, cap. 22 and 175; 1880, cap. 12 and 28; 1882, cap. 2; 1883, cap. 4, 23 and 42; 1884, cap. 3 and 14 and 33; 1885, cap. 41; 1886, cap. 5; 1887, cap. 4 and 12; Ont. R. S., 1887, p. 2020, and p. 279; 1890, cap. 4 and 59; 1892, cap. 7 and 18; 1893, cap. 4; Ont. R. S., 1897, p. 355.
Central Railway Co., Ont., 1899, cap. 92; 1900, cap. 30; Ca., 1899, cap. 50 (incorp.); 1900, cap. 8 (subsidy), and cap. 49.
Commercial Company, Limited, Ont., 1900, cap. 128 (incorporation by letters patents confirmed).
Dry Dock Co., Ont., 1895, cap. 116.
Navigation Co., Ca., 1885, p. clv.
Weights and Measures district, Ca., 1887, p. cxviii. and cxlix.
Algoma Mills to be an outport under survey of Sault Ste. Marie, Ca., 1887, p. cxxvii.

Algonquin Hotel Co., Ltd., N.B., 1899, cap. 32 and 50.
National Park of Ontario, Ont., 1893, cap. 8; 1894, cap. 14; 1895, cap. 8; 1896, cap. 9; Ont. R. S., 1897, p. 537; 1900, cap. 16.
Alice Arm Railway, B.C., 1898, cap. 46.
Alice Township, Ontario, Ont., 1871-2, cap. 21; 1874 (1), cap. 22.
Alienations, fraudulent, Ma. R. S., 1891, cap. 6.
Aliens, Ca., 1897, cap. 11; 1898, cap. 2; N.B., 1891, cap. 13; N.S. R. S., 1884, cap. 86; N.S., 1894, cap. 20; 1899, cap. 16; Man. R. S., 1891, cap. 3; B.C. R. S., 1897, cap. 6; B.C., 1897, cap. 1; U. S. Que., 1888, p. 446. 1 Geo. V.
And Naturalization. 1 Naturalization.
Alimony, N.W.T., 1898, No. 14; C. O., 1898, cap. 29.
All Saints' church, in the parish of St. Andrew's, N.B., 1893, cap. 64.
St. Joseph's Hospital Corporation, of the diocese of Nova Scotia, N.S., 1893, cap. 196.
Allen River, school district No. 48, N.S., 1895, cap. 53.
Allyn River, et al., sale of certain mining rights of minor heirs in, Que., 1899, cap. 59.
Alliance Insurance Association of Canada, Ca., 1874, cap. 93.
Insurance Co., Ont., 1874 (2), cap. 66. 1. Standard.
Iron and Smelting Co., Ca., 1864, cap. 129.
Nationale, incorp., Que., 1893, cap. 83.
Alliance of the Reformed Baptist Church of Canada, Ca., 1894, cap. 126.
Alliston, town, Ont., 1885, cap. 54; 1891, cap. 61; 1896, cap. 76.
Allsopp, I. W., bridge, 59 Geo. III., cap. 27; 3 Geo. IV., cap. 34.
Allumette Island and Pembroke ferry tolls, Ca., 1887, p. c.
Alma College, Ont., 1877, cap. 64; 1880, cap. 81.
Alma Ry., Ca., 1884, cap. 8.
Almonte, an outport under survey of Ottawa, Ca., 1887, p. cxxix.
Town, Ont., 1888, cap. 41.
Congregation of St. Mary's R. C. church, Ont., 1879, cap. 94.
Almshouse establishment of, in King's County, N.B., 1899, cap. 81.
New warehouse, aid to establish, for French inhabitants of Shediac, and for maintenance of their poor, N.B., 1900, cap. 62.
New workhouse of city of St. John, N.B., 1899, cap. 1.
Almshouses, N.B., 1897, cap. 41.
Alpha Gold Mining Co., of Mount Uniacke, N.S., 1868, cap. 74.
Mining Company, Limited, N.S., 1900, cap. 57.
Alton, Par., Que., 1. St. Alban.
Alvinston, village, Ont., 1893, cap. 57.
Amabel Township (Ry. debenture debt), Ont., 1898, cap. 37.
Amaranth Township, Ont., 1874 (2), cap. 81.
Ameliasburgh Township, Ont., 4 Geo. IV., cap. 33; Ca., 1850, cap. 55; 1855, cap. 151.

American Bank Note Co. (foreign), Ca., 1897, cap. 88.
British and Continental Cable Co., Ltd., Ca., 1881, cap. 50; 1883, cap. 78
Oil Company, incorporated, N.S., 1881, p. 97.
Presbyterian Society, Montreal, Ca., 1864, cap. 63; Que., 1871, cap. 45, 1878 (1), cap. 40; 1891 (1), cap. 83; 1900, cap. 98
Steam Compressed Fish Co., Ltd., N.S., 1889, cap. 147.
Ames, Myron, [illegible] and, Ca., 1876, cap. 51.
Amherst Baptist church, county of Cumberland, N.S., 1889, cap. 181.
Boot and Shoe Manufacturing Company incorporated, N.S., 1867, c. 67; amended, N.S., 1875, p. 230; amended, N.S., 1883, p. 161.
Coal and Mining Co., N.S., 1886, cap. 129.
[illegible] Eastern Railway Co., Ltd., N.S., 1898, cap. 127.
Electric Light and Water Co., Ltd., N.S., 1887, cap. 94.
Exhibition grounds at, may be sold by municipality of Cumberland, N.S., 1901, cap. 76
Old Presbyterian church N.S., 1888, cap. 98
Reformed Presbyterian church at, to sell a building, N.S., 1875, p. 191
School section No. 40, Cumberland, N.S., 1890, cap. 107.
Skating Rink, incorporated, N.S., 1874, p. 141
Street Ry. Co., Ltd., N.S., 1889, cap. 126; 1890, cap. 157
[illegible]
Steam fire engine, N.S., 1882 p. 95
Amended, N.S., 1883, p. 132.
Further amended, N.S., 1891, p. 307.
Amends cap. 77 and 81 of 1891, N.S. 1892, p. 201
Title to certain school lands, N.S., 1890, p. 189.
Assessments rolls and revisors' lists, N.S., 1890, p. 190
[illegible] w money to build and furnish an academy, N.S., 1891, p. 308
Division [illegible] school lands confirmed, N.S., 1891, p. 309.
To borrow money [illegible] for streets and sewers, N.S., 1891, p. 311
[illegible] own purposes, N.S., 1900, cap. 78
Water supply system, N.S., 1891, p. 315; amended, N.S., 1891, p. 204; amended, N.S., 1893, p. 199; amended, N.S., 1894, p. 116.
Towns' Incorporation Act, amended N.S., 1894, p. 117.
Boundaries, N.S., 1892 p. 201
Towns' Incorporation Act, amended, N.S., 1892, p. 203
Assessments and other matters, N.S., 1895, p. 419.
[illegible] w money for water extension, N.S., 1895, p. 430.
Act to amend Chap. 81, Acts of 1891, entitled, An Act to provide [illegible] supplying the Town of Amherst with water, N.S., 1896, p. 97
Act to amend Chap. 65, Acts of 1895, entitled, An Act relating to, N.S., 1896, p. 104
Cap. 78 of 1891, to borrow money amended, N.S., 1893, p. 200.
To borrow money, N.S., 1897 [illegible]

List of Electors, N.S., 1898, cap. 86.
Assessments, N.S., 1898, cap. 87.
To sell old academy grounds and buildings, N.S., 1898, cap. 88.
To borrow money, N.S., 1898, cap. 89.
To borrow money, N.S., 1899, cap. 90.
Water Works Company, incorporated, N.S., 1885, p. 235.
Woollen Mills Co., Ltd., N.S., 1887, cap. 103.
Amherstburg and Sandwich Road, Ont., 2 Vic., cap. 47.
Lake Shore and Blenheim Ry. Co., incorp., Ont., 1889, cap. 78; 1890, cap. 113.
Library and Reading Room Association, Ont., 1909, cap. 139.
And St. Thomas Ry. Co. V. Niagara and Detroit Ry. Co.
Town, Ont., Ca., 1849, cap. 80; 1853, cap. 97; Ont., 1889, cap. 55, ante 57; Geo. III., cap. 2; 1 Wm. IV., cap. 3.
Amigari, village, Ont. V. Bridgeburg.
Amnesty for North-West Troubles. V. North-West.
Amusements, Societies for, Que., 1887, cap. 41; Que. R. S., 1888, art. 5487.
Anabaptists. V. Baptists.
Analysts, Ca. R. S., cap. 107, sec. 3, etc.
Anatomy, study of, Ont. R. S., 1897, p. 1732; Ont., 1899, cap. 11, sec. 37.
Que., 1883, cap. 30; Que. R. S., 1888, art. 3958; 1898, cap. 29.
N.S., 1891, cap. 33; 1897, cap. 14 and 15.
B.C., 1871, No. 119. V. also Medicine and Surgery. V. also Pharmacy.
Ma., 1899, cap. 1.
Ancaster Township, Ont., 6 Geo. IV., cap. 5.
Township, St. John's church, Ont., 1870-1, cap. 82; 1875-6, cap. 113.
Wesleyan Methodist church property, Ont., 1867-8, cap. 72.
Anchor Marine Insurance Co., Ca., 1872, cap. 103; 1880, cap. 69.
Anchorage of wires for ferry purposes, N.B., 1899, cap. 16.
Ancienne Lorette, Par., Que., Edict of 3rd March, 1722, Ca., 1859, cap. 65.
Union St. Joseph de l'Ancienne Lorette, Que., 1895 (1), cap. 85. V. Union St. Joseph de l'Ancienne Lorette.
Anderdon, Township, consolidation of floating debt of, Ont., 1900, cap. 59.
Anderson, Alex., deed by, to Commissioner of Public Lands, P.E.I., 1883, cap. 14.
A., bridge, R. St. Charles, 59 Geo. III., cap. 28.
J. W., relief, patent, Ca., 1900, cap. 88.
Andover, Parish, N.B., 1894, cap. 60.
Parish, school district No. 3, N.B., 1895, cap. 56.
And Perth, Police Magistrate for, with civil jurisdiction, N.B., 1886, cap. 81.
Polling place at, N.B., 1878, cap. 36.
Sitting of court and municipal council at, N.B., 1873, cap. 36.

Andrews Home, incorp., Que., 1895 (1), cap. 88.
J. K., road, Ca., 1846, cap. 100.
J. M., et al., road, Ca., 1851, cap. 165.
Anglican Bishops, B.C. U. S., 1888, No. 1.
Synod of British Columbia, B.C., 1889, cap. 30.
Anglo-Acadian Mines, Ltd., N.S., 1873, cap. 53.
Anglo-American Iron Co., Ca., 1886, cap. 97.
Manufacturing Co., Ltd., N.S., 1888, cap. 121.
Anglo-Canadian Bank, Toronto, Ca., 1886, cap. 64; 1887, cap. 53.
Electric Storage and Supply Co., Ca., 1891, cap. 128.
Mortgage Co., securities of, transferred to Omnium Securities Co., Ltd., Ont., 1881, cap. 49; 1884, cap. 79.
Mortgage and Investment Co., Ltd., Ca., 1874, cap. 105.
Ranch Co., Ca., 1882, p. cxxvii.
Anglo-French Steamship Co., Ca., 1875, cap. 88; N.S., 1874, cap. 83; 1875, cap. 23.
Angus, Richard B., conveyances of land valid, B.C., 1893, cap. 50.
Animal Ordinance, the entire, N.W.T., 1898, No. 33.
Animals, Contagious diseases affecting. *V.* Contagious Diseases.
And birds, useful. *V.* Birds.
Cruelty to. *V.* Cruelty to Animals.
Diseases among. *V.* Contagious Diseases.
Domestic and other, Ma. R. S., cap. 18; 1881, cap. 11, sec. 44; Ma., 1890, cap. 1; Ma. R. S., 1891, cap. 4; P.E.I., 1888, cap. 4; P.E.I., 1890, cap. 6.
Estray, N.W.T. C. O., 1898, cap. 80; 1900, cap. 30.
Fur-bearing, protection of, Ont. R. S., cap. 200; 1878, cap. 18; 1880 cap. 31; P.E.I., 1879, cap. 7; 1900, cap. 8. *V.* also Quarantine. *V.* Game.
Herding of, N.W.T. C. O., 1898, cap. 81. *V.* Herding of Animals.
Malicious injuries to, Ca. R. S., cap. 168, sec. 43, etc.
Mischievous, B.C., 1890, cap. 2; 1896, cap. 1.
Noxious, destruction of, N.S. R. S., 1873, cap. 74.
Protection of sheep and other, from dogs, N.W.T. C. O., 1898, cap. 82.
Rabid, N.S. R. S., 1873, cap. 31; N.S. R. S., 1884, cap. 28; 1898, cap. 52.
Stealing, killing, etc., Ca., R. S., cap. 164, sec. 7, etc.
Stray, N.W.T., 1898, No. 35.
Straying, trespassing, and at large, B.C. R. S., 1897, cap. 7; Ma., 1890, cap. 2; N.W.T. R. O., 1888, No. 13; 1893, No. 21; 1894 No. 19; 1895, No. 23. *V.* Cattle.
Annapolis Atlantic Ry. Co., Ca., 1888, cap. 73.
And Atlantic Ry. Co., Ltd., N.S., 1888, cap. 82; 1890, cap. 76; 1891, cap. 128; 1892, cap. 69; 1893, cap. 65.
And Granville Bridge and Harbor Co., Ltd., N.S., 1893, cap. 155.
County, Canada Temperance Act in, Ca., 1882, p. cxxiv.
Assessment rolls under above Act legalized, N.S., 1878, p. 35.

Boundaries of polling districts one and two changed, N.S., 1890, p. 166
Building bridge or aboiteaux over Allen's River provided for, N.S., 1879, p. 110.
Cap. 104 R. S., amended as far as regards N.S., 1888, p. 240.
Commissioners appointed to re-appraise railway property, N.S., 1877, p. 51.
Damages assessed for railway purposes, N.S., 1869, p. 92.
Melvern Square school section, to borrow money, N.S., 1883, p. 124
Ministerial lands, sale authorized, N.S., 1872, p. 81
Payment of railway damages provided for, and assessors appointed to assess same, N.S., 1877, p. 55.
Proceedings taken for loan of money legalized, N.S., 1870, p. 35;
Proceedings of sessions legalized, N.S., 1875, p. 120.
Proceedings of school section No. 29 legalized, N.S., 1884, p. 297.
School section No. 19, to borrow money, N.S., 1883, p. 125.
School section No. 9, to borrow money, N.S., 1884, p. 297.
To divide polling section No. 13, N.S., 1884, p. 298.
To divide polling district No. 9, N.S., 1888, p. 242.
Name of a settlement changed to Southville, N.S., 1891, p. 298
New polling section, N.S., 1891, p. 298
To create a polling section, N.S., 1894, p. 107
Polling district No. 12 divided, N.S., 1895, p. 400, 1899, cap. 129.
Allen River school section legalized, N.S., 1895, p. 402.
Proceedings of school section No. 24 legalized, N.S., 1895, p. 403.
Hearing Fishery, N.S., 1864, p. 105
Pension, N.S., 1882, p. 9[illegible]
To borrow money to erect asylum for harmless insane, N.S.,
To pay right of way Torbrook Railway, N.S., 1892, p. 175.
And Granville Ferry, to construct bridge at, N.S., 1891, p. 369.
Exempting Nova Scotia Pork Packing Co. from taxation, N.S., 1892, p. 174.
Public wharf at, N.S., 1869, cap. 35;
Railway to Digby, Ca., 1884, cap. 8, subsidy from Shelburne and Liverpool, subsidy, 1890, cap. 5; 1892, cap. 5.
Royal Lodge of Freemasons, N.S., 1898, cap. 190.
Royal Rink Co., Ltd., N.S., 1882, cap. 56
Supreme Court in, N.S., 1869, cap. 36; 1871, cap. 54.
Temperance League, N.S., 1869, cap. 75.
Town
Town marsh at, N.S., 1882, p. 92.
Fire Engine, N.S., 1875, p. 120.
Amended, N.S., 1876, p. 1[illegible]
Sale of a lot of land authorized, N.S., 1886, p. 228.
Water supply system, N.S., 1889, p. 166.
Amended, N.S., 1890, p. 167.

Amended, N.S., 1893, p. 142.
To borrow money for schools, N.S., 1899, cap. 73.
Township, Central Baptist Meeting House in, N.S., 1870, cap. 68.
West and East, District School sec. No 19, 24 and 29; N.S., 1884, cap. 33 and 31; 1893, cap. 66; 1895, cap. 54

Annapolis Royal, N.S., 1889, cap. 78; 1890, cap 95

Annonciation. V. L'Annonciation.

Annual returns of municipal and civic indebtedness and to make provision for returns of the assessed value of real and personal property in counties, cities and towns N.B. 18[illegible] cap [illegible]

Annuity and Guarantee Fund, Society of the Bank of Montreal, Ca., 1860, cap. 117; 1861, cap. 92; 1884-5, cap. 12. V. Pension Fund.

Anse aux Griffons, or Anse a'Griffon, mun., Que., 1870 (1), cap. 43

Anse du Cap, mun., Que., 1868, cap. 30; 1869, cap. 48.

Anshe-Sholem, Jewish Congregation of, Ca., 1863, cap. 34

Anson Township, Ont., Ca., 1858, cap. 14

Anstruther Township, Ont., Ca., 1857, cap. 76; Ont., 1895, cap. 63

Anthracite coal, reduction of price of land containing, Ca 1886 p. xlvi.

Anticosti Company, Ca., 1872, cap. 115
And Magdalen Islands, telegraph line between, Ca., 1880 cap 14
Wreck and Salvage districts, Ca., 1882, p. xcix.

Anticosti Island, 10-1 Geo. IV., cap. 13; 1 Wm. IV., cap. 12; Que., 1870 (2), cap. 8; 1871, cap. 17; Ca., 1879, cap. 5

Antigonish, Gold Mining Co., Ltd., N.S., 1892, cap. 149
County of
To provide for improving certain roads and bridges, N.S., 1867 p. 118
To change name of settlement to "Merland," N.S., 1868, p. 25
To add a polling district, and change a polling place, N.S., 1871 p. 37.
To change name of certain place, N.S., 1871, p. 39.
District of Bayfield, for support of poor established, N.S., 1872 p. 74.
Additional sessions of the peace established, N.S., 1872, p. 7[illegible]
To add a polling and poor district, N.S., 1873, p. 57.
Cap. 5, Act 1870 "Relating to Justices," extended to N.S., 1873, p. 56
Appointment of overseer of poor legalized, N.S., 1877, p. 57.
Payment of railway claims [illegible] for, N.S. 187[illegible] p. 56
Name of a settlement changed to "Summerside," N.S. 1879 p. 109
Name of a settlement changed to "Clydesdale," N.S. 1879 p. 107
Name of a settlement changed to "Heatherton", N.S. 1879 p. 111.
Name of a settlement changed to "Dunmore," N.S. 1879 p. 111

Boundaries of polling districts 14 and 11 defined, N.S., 1892, p. 179
Name of settlement changed to "Linwood", N.S., 1884, p. 300
Name of a settlement changed to "Beauly", N.S., 1887, p. 290.
Boundaries of No. 5 and 11 districts changed, N.S., 1886, p. 229.
Name of settlement changed to "Greendale", N.S., 1886, p. 230.
Name of settlement changed to "Strathmore", N.S., 1888, p. 232
Name of settlement changed to "Morar", N.S., 1888, p. 233.
Name of settlement changed to "Frankville", N.S., 1889, p. 199.
Name of settlement changed to "Glassburn", N.S., 1891, p. 302.
Name of settlement changed to "Blackavon", N.S., 1891, p. 302.
Name of settlement changed to "Fairmont", N.S., 1892, p. 178.
Name of settlement changed to "Glenwood", N.S., 1892, p. 178.
An Act respecting, N.S., 1897, cap. 53.
Municipality
To borrow money to pay outstanding debentures, N.S., 1883, p. 127.
To purchase steam fire engine, N.S., 1887, p. 281.
Enabled to assess for railway damages, N.S., 1885, p. 83
To borrow to build home for harmless insane, N.S., 1891, p. 300.
To borrow further sum for harmless insane, N.S., 1893, p. 151.
Steam Boat Company, incorporated, N.S., 1853, p. 195
Port of, Ca., 1879, p. xci.
Presbyterian Church, N.S., 1874, cap. 99.
Telephone Co., Ltd., N.S., 1898, cap. 152
Town of
And Sydney Steamboat Co., N.S., 1872, cap. 77
Cap. 63 R. S., "Commissioners of Streets," amended N.S., 1873, p. 57
Appointment of commissioners of poor house authorized, N.S., 1872, p. 76
Time for performance of Statute labor extended, N.S., 1872 p. 17
Appointment of stipendiary magistrate authorized, N.S., 1875, p. 126.
Privileges granted to firemen, N.S., 1875, p. 127.
Burial in, N.S., 1877, p. 57
Boundaries of, N.S., 1889, p. 200
For supplying town with water, N.S., 1890, p. 195.
To borrow money to obtain water supply system, N.S., 1891, p. 299
To borrow money to complete water supply system, N.S., 1892, p. 180
To pay for the extension of the water works, district of, N.S., [illegible]
[illegible] N.S., 1895, p. 110
To assess certain sums of money, N.S., 1898, cap. 77.
To borrow money for water works, N.S., 1890, cap. 78.

Antler Creek Mining Co., Ltd., B.C., 1896, cap. 51.
Station, railway from some point near, to a point near Moose Mountain, Ca., 1899, cap. 7 (subsidy).
Apohaqui Public Hall Co., N.B., 1887, cap. 73.
Apostolic Prefectures, Que., 1883, cap. 44; 1892, cap. 46
Apothecaries' Hall Co., Ca., 1882, p. cxxvii.
Appeal, Courts of. V. Courts.
Appeals, Ca. R. S., cap. 50, sec. 102, in N. W. Territories; cap. 174, sec. 53; cap. 178, s. 76, etc.; 1887, cap. 50.
From convictions and orders made by Justices of the Peace. V. Justices
Fees to the Clerk of, Que., 1892, p. vii.
Appearance of counsel, accused enforcing, Ca. R. S., cap. 174, sec. 30; sec. 57 proceedings.
Apple River (N.S.) Harbour Masters' Acts apply to, Ca., 1887, p. clxxv.
Appleby, estate late Henry, N.B., 1888, cap. 35; 1890, cap. 39.
Appointment, proof of. V. Documentary Evidence.
To Boards and other Public Bodies, B.C., 1899, cap. 9.
Apprehension of offenders, Ca. R. S., cap. 174, sec. 24 to 30.
Apprentices and Minors, Ont. R. S., 1877, cap. 135; Ont. R. S., 1887, p. 1304; Ont. R. S., 1897, p. 1602.
N.B. C. S., 1877, cap. 70; N.B., 1889, cap. 24
B.C. R. S., 1897, cap. 8.
Ma. C. S., 1880, cap. 40. V. Masters and Apprentices.
Apprenticeship, indenture of. V. Indenture.
Appropriation, to defray public expenses re N.W.T., N.W.T., 1899, cap. 1; 1900, cap. 1. V. Conciliation. V. Arbitration.
Arbitration, to prevent and settle trade disputes, and to provide for the publication of statistical industrial information, Ca., 1900, cap. 24
Arbitrations and References, Ont. R. S., 1897, pp. 810, 2,855 and 1566; 1899, cap. 11, sec. 2
N.S. R. S., 1884, cap. 115; 1888, cap. 3; 1890, cap. 7 and 8; 1891, cap. 31; 1895, cap. 7
P.E.I., 1879, cap. 12
B.C. R. S., 1897, cap. 9
Que., 1888, cap. 12; 1890 (2), cap. 4; 1895 (1), cap. 8; Ont. 1900, cap. 33 (Municipal Arbitrations Act).
Ma. R. S., 1891, cap. 1; N.W.T., 1891-2, No. 29; C. O., 1898, cap. 35. V. Labour
Arbitrators, *official,* Ca. R. S., cap. 40; 1880, p. lxi.; Que., 1869, cap. 15, sec. 150; Ma., 1890, cap. 2; 1891, cap. 1; Ma. R. S., 1891, cap. 1
Archambault, A., bridge, R. L'Assomption, Ca., 1849, cap. 188.
Jos., Que., 1895 (2), cap. 96.
Archambeault, T. A., physician, Que., 1888, cap. 129.
Archbishops, Roman Catholic. V. Roman Catholic.

Archie, rural mun. Man., 1883, cap. 1; 1884, cap. 11; 1886, cap. 52; 1890, cap. [illegible]

Architects, Ca., 1860, cap. 139; Ont., 1890, cap. 41; Ont. R. S. 1897, p. 179[illegible]

Prov. of Que. Association, incorp., Que., 1890 (2), cap. 59, 1899, cap. [illegible]

Argenteuil, Que., 1899, cap. 10 (Registration)

County, Que., Ca., 1853, cap. 152; 1855, cap. 76; Que., 1881, cap. [illegible]; 1882, cap. 40

Parish, Que., Ca., 1851, cap. 136

Argentine Republic, vessels of, admitted to coasting trade, Ca., p. lxiii; Extradition, Ca., 1894, p. xlii. 4. Treaties

Argyle Bridge, re-building of, N.S., 1883, cap. 36.

Constituted a separate district, N.S., 1856, p. 70

Constituted a separate district, amended, N.S., 1859, p. 74

District, may sell fire-engine, N.S., 1867, cap. [illegible]

Mining Co., Ca., 1883, p. cxxix.

Township, fish and fish-oil inspection districts, Ca., 1879, p. lx.

Township of

Enable to borrow money to repair jail and court house, N.S. 1870, p. 28

Municipality of

Asylum for harmless insane to [illegible] money to be borrowed therefor, N.S.

Poor-house to be provided [illegible] vided therefor, N.S., 1900, cap. [illegible]

Sub-divisions of polling districts for municipal purposes, N.S. 1888, p. 233.

To legalize election of municipal councillors, N.S., 1893, p. 262

Sub-division of polling districts provided for, N.S., 1895.

An Act respecting, N.S., 1897, cap. 78 and 79

Rural mun., Man., 1881, cap. 13; 1883, cap. [illegible]; 1884, cap. 11; 1886, cap. 52; 1890, cap. 55, 1891, cap. 11

Arichat, Harbour, shipping office at, Ca., 1875, p. cxv[illegible]

Fort Regulations, Ca., 1879, p. xxxvi

Mutual Marine Insurance Company, incorp., N.S., 1862, p. 133

Roman Catholic Bishop, N.S., 1887, cap. 72

Roman Catholic Episcopal Corporation, N.S., 1882, cap. 57; 1887, cap. 86.

Arlington, settlement, N.S., 1897, cap. 49.

Armagh, Ca., 1858, cap. 1; Que., 1875 (2), cap. 43; 1883, cap. 37. Que., 1875 (2), cap. 7. V. St. Cajetan

Arms and Ammunitions, exportation of, P.E.I., 1871, cap. 43

Kept for dangerous purposes, seizure of, Ca. R. S., cap. 149. 4 Fire Arms

Armstrong, James, title, Que., 1895 (2), cap. 92.

Bridge, Man., 1882, cap. 36, sec. 165; 1884, cap. 78, sec. 210; 1886, cap. [illegible]; 1888, cap. 97, sec. 77

W., relief, Ca., 1861, cap. 137.

Army and Navy offences, Ca., R. S., cap. 169; cap. 174, sec. 279.
Arneau County, Man., 1877, cap. 3 and 47, sec. 14; 1880, cap. 10.
Arnprior, Town, Ca., 1862, cap. 37; Ont., 1900, cap. 59.
Aronsberg, Abraham, Ca., 1899, cap. 132.
Aroostook Junction and Limestone Ry. Co., N.B., 1896, cap. 95.
Junction, Ca., 1885, p. lv.
Junction Union Hall Co., N.B., 1887, cap. 70.
Arrest of offenders. V. Apprehension.
And imprisonment for debt. V. debt.
Conveyance of persons under, N.B. C. S., 1877, cap. 40.
Arthabaska Agricultural Society, Ca., 1861, cap. 74.
County, Temperance Act in force in, Ca., 1885, p. cxlviii.
County, Ca., 1853, cap. 152; 1855, cap. 168; 1857, cap. 134; 1858, cap. 40; 1862, cap. 50; 1863 (2), cap. 27; 1864, cap. 65; Que., 1870 (1), cap. 42; 1872, cap. 37; 1878 (1), cap. 26; 1883, cap. 38; 1887, caps. 22 and 25; 1889, cap. 61; 1890 (1), cap. 2; 1893, cap. 45; 1895 (1), cap. 11; 1895 (2), cap. 8.
District, Ca., 1857, cap. 44; 1858, cap. 5; 1862, cap. 50; Que., 1870 (1), cap. 42; 1872, cap. 37.
District, deputy sheriff's acts legalized, Que., 1881, cap. 29.
Railway Co., Ca., 1899, cap. 51 (incorp.); 1900, cap. 8 (subsidy).
Temperance League of the County of, Que., 1885, cap. 54.
Township, Ca., 1859, cap. 67.
And Wolfe Counties Ry. Co., Que., 1886, cap. 84; 1890 (2), cap. 88; 1894, cap. 5.
Arthabaskaville, Ca., 1858, cap. 108; 1[illegible] cap. 65, sec. 3; 1857, cap. 44; Que., 1888, cap. 33.
Arthur, Man., 1883, cap. 1; 1884, cap. 11; 18[illegible] cap. 52; 1890, cap. 55.
Arthur, Guelph & Ontario Ry. Co., Ont., 1890, cap. 115.
Junction Ry. Co., Ont., 1878, cap. 42.
Township, Ca., 1862, cap. 41; North Arthur Lands and Mission, Ont., 1877, cap. 55.
Village, Ont., 1875-6, cap. 39; 1900, cap. 61 (consol. debenture debt of).
Art Association of Montreal, Ca., 1860, cap. 13; 1864, cap. 142.
Artists, Canadian Society of, Ca., 1870, cap. 59.
Arts and Manufactures (Council of), Que. R. S., 1888, art. 1683; Ont., 1898 (1), cap. 30.
Royal Canadian Academy of, Ca., 1882, cap. 122.
Asbestos and Danville Ry. Co., incorp., Que., 1897, cap. 74.
Mining locations, Que., 1882, p. xlvi.
Ascot Mining Company, Ca., 1863 (1), cap. 61.
Township, Ca., 1855, cap. 99, sec. 11; and cap. 100, sec. 4; 1858, cap. 101, sec. 28; 1862, cap. 17, sec. 6; Que., 1870 (2), cap. 30;
Universalist Society, registers 4 W. IV., cap. 21.
Ash, Susan, relief of, Ca., 1887, cap. 127.
Ashbourne Cemetery Co., N.S., 1875, cap. 83.
Ashburnham Village, Ont., 1873, cap. 57.

Ashby Township, Ont., Ca., 1869, cap. 39

Ashcroft and Cariboo Ry. Co., B.C., 1890, cap. 60; 1891, cap 52; 1894, cap. 55; 1896, cap. 52

Water, Electric and Improvement Co., B.C., 1899, cap. 78

Ashuanipi Territory, Que., 1899, cap. 5

Ashville, N.S., 1875, cap. 63

Asile des Serventes Catholiques, Montreal, Que., 1880, cap. 67

Asphodel Township, Presbyterian Church Trustees, Ont., 1869, cap. 59

Assaults. V. Criminal Code

Assemblies, unlawful, Ca. R. S., cap. 147.

Assembly, Legislative. V. Legislature

Assessment, appeal from Recorder, Que., 1894, cap. 49

Of Railways, N.W.T. C. O., 1898, cap. 70.

Assessment rolls legalized, N.S., 1874, cap. 24; 1875, cap. 17, 1876, cap. 30; 1877, cap. 12; 1878, cap. 11; 1879, cap. 34; 1880, cap. 18; 1881, cap. 19; 1882, cap. 19; 1883, cap. 18; 1884, cap. 8; 1885, cap. 37; 1886, cap. 42; 1888, cap. 43; 1889, cap. 65; 1890, cap. 58; 1891, cap. 55; 1892, cap. 55, 1893, cap. 44; 1895, cap. 34; 1897, cap. 42; N.B., 1890, cap. 14

Rolls, jury panels, assessment rolls and Revisors' lists for 1900 legalized, N.S., 1900, cap. 49

Assessments and Assessment Act, N.S. R. S., 1873, cap. 21; 1875, cap. 16; 1876, cap. 29; 1878, cap. 10; 1879, cap. 5; 1883, cap. 10; 1888, cap. 2; 1889, cap. 15, 16 and 26; 1890, cap. 48 and 49; 1891, cap. 45; 1892, cap. 43 and 44; 1893, cap. 9; 1894, cap. 18; 1895, cap. 5 (consolidating Mun. Assessment Acts), and 6; 1896, cap. 14, 15 and 16; 1898, cap. 46; 1900, cap. 25

B.C., 1877, No. 10; 1895, cap. 52; 1896, cap. 46.

Ma. R. S., 1891, cap. 101; Ma., 1891, cap. 5; 1892, cap. 26; 1893, cap. 24; 1894, cap. 21; 1895, cap. 34; 1896, cap. 16; 1897, cap. 21; 1898, cap. 33; 1899, cap. 26; 1900, caps. 34 and 35.

N.W.T., 1892, No. 7; 1893, No. 19; 1895, No. 27.

Ont. R. S., 1897, cap. 224; 1898, cap. 25 (amending); 1898, cap. 26 (roads in unincorp. townships); 1899, cap. 27 (Assessment Act); 1900, cap. 34 (Assessment Amendment Act)

P.E.I., 1867, cap. 11; 1868, cap. 4; 1877, cap. 2 and 8; 1878, cap. 3 and 4; 1878, cap. 10 and 18; 1880, cap. 11; 1881, cap. 21; 1882, cap. 17; 1887, cap. 32; 1894, cap. 1; 1897, cap. 3. V. also Taxes.

Assets and Debenture Co., of Canada, Ca., 1889, cap. 90.

Assignment of property for benefit of creditors, R. S. O., 1897, cap. 147.

B.C. R. S., 1897, cap. 11; 1898, cap. 1.

Ma., 1886, cap. 45; 1887, cap. 19; 1888, cap. 20; Ma. R. S., 1891, cap. 7; 1895, cap. 2; 1900, cap. 3.

N.S., 1898, cap. 11; 1899, cap. 53.

N.B., 1895, cap. 6; 18[illegible] cap. 36; 1897, cap. 39.

N.W.T. R. O. 1888, No. 9[illegible]; 1900, cap. 11. V. Abandonment; Creditors' Trust Deeds.

P.E.I., 1898, cap. 4; 1899, cap. 14

Assignments, preferential N.W.T. C.O. 1898, cap. 42. V. Assignment

Assiniboia Club, N.W.T., 1891-92, No. 37

Edmonton & Unjiga Ry. Co., Ca., 1889, cap. 53

Diocese of, Man., 1884, cap. 56.

Rural mun., Man., 1880, cap. 1; 1881, cap. 3 and 9; 1883, cap. 1; 1884, cap. 11 and 60; 1886, cap. 52; 1887, cap. 10, sec. 3; 1890, cap. 55; 1893, cap. 25; 1895, cap. 35, sec. 3; 1898, cap. 52

Assiniboine Bridge Co., Ca., 1880, cap. 61; 1880-81, cap. 51; changes name to Red River Assiniboine Bridge Co.

District, Ma. C. S., 1881, cap. 9; 1884, cap. 60.

Regina, capital, Ca., 1883, p. lxiv

River, ice-holes in, Ma. C. S., 1880, cap. 13; Ma. R. S., 1891, cap. 71, 1896, cap. 9; Ca., 1900, cap. 123 (City of Winnipeg allowed to use water of)

River, bridge over, between Winnipeg and St. Boniface West, Ma., 1875, cap. 33.

Water Power Co., Ca., 1889, cap 88

Assistant to law Officers of the Crown, Que., 1868, cap. 12; 1885, cap 6.

Attorney-General, may remain member of the Bar, Que., 1894, cap. 34.

Attorney-General may represent Attorney-General, Que., 1893, cap. 14.

Clerk of the Legislative Council, Que., 1899, cap. 14.

Assize and Nisi Prius. V. Courts.

Associate Presbyterian Synod, 9 Vic., cap. 54. V. Church of Scotland.

Associated Press of the Province of Quebec, Que., 1883, cap. 68

Association Agricole du District du Trois Rivieres, Que., 1895 (2), cap. 80.

Of Accountants, Montreal, Que., 1897, cap. 87.

Of Butchers and Pork Dealers of Quebec, Que., 1900, cap. 90

D'Assurance Mutuelle des Fabriques, Ca., 1853, cap. 149; 1854, cap. 60.

De Bibliotheque des Instituteurs du District de Quebec, Ca., 1849, cap. 145.

For Improving Condition of the Poor, incorporated N.S., 1884, p. 352.

For Improving Condition of the Poor, amended, N.S., 1889, p. 403.

For the Instruction of Coloured Persons in Canada, Ca., 1859, cap. 124.

Of Mechanics' Institutes of Ontario, Ca., 1859, cap. 29.

Of Ontario Land Surveyors, Ca., 1860, cap. 139; incorp. Ont., 1892, cap. 34.

Of Provincial Land Surveyors, Man., 1883, cap. 50; 1881, cap. 29; 1882, cap. 54.

Of Provincial Land Surveyors, and Institute of Civil Engineers and Architects, Ca., 1860, cap. 139.

Of St. Francois Xavier, Montreal, Ca., 1862, cap. 96; 1865, cap. 136.

St Jean Baptiste de Montreal, Que., 1888, cap. 65; 1892, cap. 85.

St. Pierre de Sorel, Que., 1869, cap. 90. V. Societe.

Associations, charitable, philanthropic and provident, 1882, cap. 37; B. C., 1871, No. 162.

Associations, an Act to provide for the incorporation of co-operative cold storage [illegible]

Imposition of certain taxes on certain incorporated companies and, P.E.I., 1899, cap. 18.

Assumption College, Ca., 1858, cap. 136.

Assurance. V. Insurance.

Of estates Tail, Ont. R. S., cap. 100; 1881, cap. 15.

Assurers' license, Que., 1875 (2), cap. 7; 1879, cap. 6.

Aston Township, Ca., 1862, cap. 50; 1864, cap. 63; Que., 1878 (1), cap. 26; 1883, cap. 38; 1886, cap. 96.

Astrico, Andrew, relief of, B.C., 1877, No. 31.

Asylum of Good Shepherd of Quebec, Ca., 1864, cap. 149.

Asylums. V. Insane—Lunatic Asylums. Gaols (inspection).

Athol, N.S., 1887, cap. 45.

Township, Ont., 3 Vic., cap. 39.

Atikokan Iron Range Ry. Co., Ca., 1891, cap. 61; 1897, cap. 35.

Atkinson, James, title, 8 Geo. IV., cap. 21.

Thomas Cline, admitted as solicitor, Ont., 1883, cap. 71.

Atlantic Gold Mining Co., N.S., 1868, cap. 99.

[illegible] Company, Limited, N.S., 1900, cap. 134.

Gold Mining Company, incorporated, N.S., 1868, p. 168.

Hotel Co., Ltd., N.S., 1890, cap. 176; 1891, cap. 179.

And Inland Ry. Co., Ltd., N.S. 1893, cap. 153; 1896, cap. 86.

Insurance Co. of Montreal, Que., 1875, (1) cap. 81; 1876, cap. 27, sec. 5.

And Lake Superior Ry. Co., Ca., 1893, cap. 39; 1894, cap. 63; 1899, cap. 7 (subsidy).

Marine Insurance Co., Ltd., Ca., 1884, cap. 94.

Mutual Marine Insurance Company, incorporated, N.S., 1854, p. 72.

And North-West Ry. Co., Ca., 1879, cap. 65; 1883, cap. 63; 1884, [illegible] 1887, [illegible] 1889, cap. 71; 1894, cap. 62; 1899, cap. [illegible]

And Pacific Fire and Marine Insurance Co., Ca., 1876, cap. 53.

Pulp and Paper Co., Ca., 1887, p. ccxxi.

Stone Co., Ltd., N.S., 1891, cap. 145.

Sugar House Company, Ltd., N.S., 1882, cap. 58; 1883, cap. 66.

Atlas Gold Mining Co., Ca., 1864, cap. 109.

Loan Company, Ca., 1898, cap. 92 (incorp.); 1899, cap. 94.

Atlin Short Line Railway and Navigation Co., B.C., 1899, cap. 79.
Southern Railway Co., B.C., 1899, cap. 80.
Attachment of debts, wages, etc., B.C., 1883, cap. 9.
Ma., 1883, cap. 30; 1884, cap. 19; 1888, cap. 29; 1889, cap. 36; Ma. R. S., 1891, cap. 8 and 64.
N.W.T., R. O., 1888, No. 58.
N.B. C. S., 1877, cap. 42; 1880, cap. 1. V. Garnishment. V. Executions.
Attempt to commit any offence. V. Ca. R. S. and Criminal Code.
Attendance, medical, payment of fees for, by employees of companies, N.S., 1900, cap. 46.
Attibiti, Mistassini and Ashuanipi territories of, Que., 1899, cap. 5.
Attorney, powers of, B.C. R. S., 1897, cap. 30; B.C., 1899, cap. 6.
Attorney-General, Department, Ma. R. S., 1891, cap. 9; N.S., 1887, cap. 31; Que. R. S., 1888, art. 700; 1893, cap. 14; 1894, cap. 34; N.W.T., C. O., 1898, cap. 6.
B.C., 1899, cap. 5.
Ca. R. S., 1886, cap. 174, sec. 91, and cap. 174, sec. 140. V. also Criminal Code.
Attorneys and Barristers, Ont. R. S., cap. 140; N.B., 1893, cap. 37; N.B. C. S., 1877, cap. 33; N.S. R. S., 1873, cap. 93; Ma., 1891, cap. 1. V. also Bar. V. Legal Profession.
Colonial, Imperial Relief Act, Ca., 1885, p. iii.
Aubert Harbour, Que., 1873-4, cap. 43.
Gallion, par., Que., Ca., 1859, cap. 66.
Auburn Cemetery Co., Westville, N.S., 1892, cap. 171.
Auckland Township, Ca., 1856, cap. 71, sec. 5; 1861, cap. 29, sec. 28.
Auctioneers, N.W.T. R. O., 1888, No. 37; 1889, No. 6; C. O., 1898, cap. 58. V. Licenses.
Auditing of Public accounts, Ca. R. S., cap. 29; Ma., 1889, cap. 27; Ma. R. S., 1891, cap. 144; N.W.T. C. O, 1898, cap 10.
Auditor, duties and liabilities of, B.C., 1879, cap. 29; 188[illegible], cap. 11.
Authorized to make reports for special warrant in the absence of the Treasurer, in cases of urgency, Que., 1879, cap. 7; 1883, cap. 4.
Auditors, Municipal. V. Municipal Auditor.
Auer, Carl Von Welsbach, patents, Ca., 1892, cap. 77.
Auld, John, estate of, Ca., 1866, cap. 171; Que., 1870 (2), cap. 65.
Aurora Methodist church, Ont., 1888, cap. 84
Town, Ont., Ca., 1863 (2), cap. 38.
Austin Mining Co., Ca., 1882, p. cxxvii.
Australasia, establishment of direct submarine telegraphic communication between [illegible]
Austro-Hungarian consulates, jurisdiction of, Ca., 1887, p. cvi.
Austro-Hungary, treaty with. V. Treaties.
Authenticity given to certain writings, Que., 1869, cap. 10; 1868, cap. 13, sec. 13; 1882, p. v
Automatic Telephone & Electric Co. of Canada, Ca., 1893, cap. 73.

Avon Marine Insurance Co., N.S., 1854, p. 87; 1857, p. 98; 1872 cap. 98; 1886, cap. 130.
River, free bridge across, between Windsor and Falmouth, N.S., 1886, cap. 41.
Avondale Cheese Co., N.S., 1871, cap. 7[illegible]
Plaster Co., Ltd., N.S., 1881, cap. 5[illegible]
Avonport school section, No. 73, King's county, N.S., 1893, cap. [illegible]
Academy Co., 1[illegible] cap. 241
Aylmer and Port Burwell Ry. Co. of Canada, incorp., Ont., [illegible] cap. 1[illegible]
Railway to Hull, f[illegible] m. Co., 1[illegible] cap. 7 (subsidy)
Roman Catholic Academy Co., 1872, cap. 86
(Ont.), Town, Ont., 1890, cap. 79
(Que.), Town, Que., Ca., 1847, cap. 7; 1849, cap. 38; 1857, cap. 44; Que., 1872, cap. 31; 1886, cap. 6; 1889, cap. 53; Ca., 1849, [illegible] cap. 63; 1850, cap. 164
Township, Ca., 1866, cap. 6[illegible]
Ayr Village, Knox Church Cemetery and Lot, Ont., 1877, cap. 93.

B.

Bachelor of Arts, admits to study of Professions, Que., 1890, (1), cap. 45.
Back Creek Steam Driving Co., N.B., 1873, cap. 100
Back River Power Co., incorp., Que., 1893, cap. 74.
Baddeck, Court House and Jail, N.S., 1889, cap. 110-111.
Presbyterian congregation of, N.S., 1883, cap. 61; 1886, cap. 72
School section No. 1, N.S., 1895, cap. 101.
Town of—
To define the limits of, N.S., 1853, p. 170
Baddeck Forks St. Andrew's congregation, incorp., N.B., 1[illegible] cap. [illegible]
Bagg, estate Stanley C., may sell substituted real estate, Que., 1[illegible] (1), cap. 94.
Bagot County, Ca., 1853, cap. 152; 1855, cap. 76; 1858, cap. 38; 1859, cap. 61; 1864, cap. 54; Que., 1869, cap. 25; 1879, cap. 45; 1894, cap. 67 and 68 and [illegible]
Township, Ca., 1859, cap. 69
Bagotville (Chicoutimi Co.), Ca., 1859, cap. 69; Que., 1875 (2), cap. 47
Bagwell, relief of Geo. McD., Ca., 1889, cap. 107.
Baie des Chaleurs Ry. Co., Que., 1882, cap. 53; 1886, cap. 80; [illegible], cap. 43; 1873, cap. 42; 1874, cap. 2; 1875 (1), cap. 2; 1888, [illegible] 91; 1890 (1), cap. 101; 1890 (2), cap. 88; 1893, cap. 3; 1895, [illegible] cap. 2, secs. 6 and 7; Ca., 1882, cap. 8; 1886, cap. 17; 1891, cap. 97; 1894, cap. 63; 1883, cap. 25; 1889, cap. 3.
Baie de Gaspe Mining Co., Ca., 1865 (2), cap. 89.

Baie du Febvre, Parish, Que., 1872, cap. 40
Or Baie St. Antoine Common, Que., 2 Geo. IV., cap. 10; 4 Geo. IV., cap. 26; Ca., 1852-3, cap. 61 and 150; 1865 (1), cap. 4; 1866, cap. 14; Que., 1868, cap. 14; 1869, cap. 31; 1870 (2), cap. 5; 1871, cap. 11; 1872, cap. 22; 1874, cap. 12; 1875 (1), cap. 27; 1876, cap. 28; 1883, cap. 54.
Baie St. Paul, Man. 1877, cap. 3; 1880, cap. 10
Roads, 5 Geo. IV., cap. 28; 6 Geo. IV., cap. 32.
Baie Verte and Port Elgin pilotage district, Ca., 1883, p. cxi.
Bail, on Act respecting, B. C. R. S., 1897, cap. 31. V. Recognizance.
Bailee fraudulently converting property, Ca., R. S., cap. 164, sec. 4.
Bailiffs and Constables. V. Constables. V. Corporation of Bailiffs.
Bait. V. Fishermen.
Bake shops, Ont., 1896, cap. 64; Man., 1898, cap. 2; 1899, cap. 2
Baker Brook Mill and Boom Co., N.B., 1895, cap. 82.
Bakerville, Ashcroft & Kamloops Ry. Co., B.C., 1897, cap. 46.
Baldwin, J. S., 7 Geo. IV., cap. 18
Balfour, relief of James, Ca., 1893, cap. 9
Ballantyne, John, Aid, Ont., 1895, cap. 77
Relief of Martha, Ca., 1893, cap. 94
Ballot, Durocher's improved slip, Que., 1897, p. iii Act. V. Elections
Balmoral parish, N.B., 1896, cap. 49.
Baltimore Coal Mining & Ry. Co., N.B., 1894, cap. 72; 1900, cap. 75
Bancroft, railway to a point at or near, from a point on Pembroke Southern Railway, at or near Golden Gate, Ca., 1899, cap. 7 (subsidy); 1900, cap. 8 (subsidy).
Banff, hot springs at, Ca., 1886, p. xlvi.
Bangor, Township, Ont., Ca., 1858, cap. 11.
Bankers, frauds by, Ca. R. S., cap. 164, sec. 59
Bank of Acadia, Ca., 1872, cap. 55.
Of Agriculture, Ca., 1868, cap. 85.
Of Brantford, Ca., 1857, cap. 164; 1869, cap. 49; 1871, cap. 19.
Of British Columbia, Imp. Act, 28 Vic., cap. 30; Ca., 1884-5, cap. 83; Can. Bank Act of, 1890, sec. 6 and 7.
City and District Savings. V. City and District Savings Bank.
Commercial of Canada. V. Commercial Bank of Canada.
Of British North America, Montreal, 7 W. IV., cap. 34; 1 Vic., cap. 25; Ca., 1871, cap. 5, sec. 15; 1872, cap. 8; 1877, cap. 54; Can. Bank Act of 1890, sec. 6 and 7.
Of Canada. V. Canadian Bank of Commerce, ante 4 Geo. IV., cap. 27.
Of Clifton, Ca., 1855, cap. 203; 1858, cap. 129; 1863 (2), cap. 45.
Colonial of Canada, International of Canada, Zimmerman or Clifton, and of Western of Canada: Charters repealed, Ca., 1863 (2), cap. 45.
Of Hamilton, Ca., 1872, cap. 53.
Of Liverpool, Ca., 1871, cap. 42; 1878, cap. 24. Dissolution. V. Official Gazette

Eastern Townships. V. Eastern Townships Bank.
Of London, Ca., 1866, cap. 90.
Of London in Canada, Ca., 1883, cap. 52; 1888, cap. 50
Of London and Canada, Ca., 1874, cap. 55; 1875, cap. 60, changes name, which is revived by 1876, cap. 43
Of Manitoba, Ca., 1872, cap. 60; 1874, cap. 62
Mechanics'. V. Mechanics' Bank
Merchants of Canada. V. Merchants Bank of Canada.
Molsons. V. Molsons Bank
Of Montreal, 1 Geo. IV., cap. 25 (1821); 10-1, Geo. IV., cap. 6; 1 Vic., cap. 14; 3-4 Vic., cap. 40; 4-5 Vic., cap. 98; 7 Vic., cap. 46; Ca., 1847, cap. 115, and cap. 9, sec. 22; 1849, cap 184; 1852, cap. 55; 1854, cap. 38; 1856, cap. 76; 1861, cap. 91; 1871, cap. 5, p. 47; 1885, 12 and 13. V. Annuity Pension Fund
Of New Brunswick, 60 Geo. III., cap. 13; Ca., 1869, cap. 57; 1880, cap. 4; 1886, cap. 59
Of Niagara District, 4-5 Vic., cap. 96; 7 Vic., cap. 62 and 67; Ca., 1847, cap. 9, sec. 22; 1857, cap. 163; 1858, cap. 16; 1861, cap. 94; 1862, cap. 56; 1865 (1), cap. 33; 1868, cap. 83; 1869, p. 448; 1871, p. 47; 1875, cap. 61, amalgamated with the Imperial Bank. V. Niagara District Bank
Of Northumberland, Ca., 1865 (2), cap. 74; 1866, cap. 89.
Of Nova Scotia, Ca., 1871, cap. 5; 1874, cap. 59; 1883, cap. 48. V. Union Bank of P.E. Island.
Of Nova Scotia, Incorporation Act amended, N.S., 1855, p. 139; further amended, N.S., 1856, p. 126.
Of Ottawa, Ca., 1874, cap. 56.
Of Prince Edward Island, P.E.I., 18 Vic.; 1872, cap. 23; Ca., 1882, cap. 56.
Of Quebec. V. Quebec Bank.
Royal Canadian. V. Royal Canadian Bank.
Royal of Canada. V. Royal Bank of Canada.
Of St. John, New Brunswick, Ca., 1872, cap. 56
Of Simcoe, Ca., 1866, cap. 9
Of Three Rivers, Ca., 1873, cap. 14
Of Toronto, Ca., 1855, cap. 205; 1857, cap. 160; 1869, cap. 52
Of the United Provinces, Ca., 1875, cap. 60; 1876, cap. 43. V. London & Canada Bank
Of Upper Canada, 59 Geo. III., cap. 24; 2 Geo. IV., cap. 7; 2 W. IV., cap. 10; 4-5 Vic., cap. 95; 6 Vic., cap. 27; 7 Vic., cap. 62; 9 Vic., cap. 86; Ca., 1847, cap. 9, sec. 22; 1850, cap. 137; 1854, cap. 39; 1856, cap. 121; 1862, cap. 63; 1865 (1), cap. 29; 1865 (2), cap. 73; 1866, cap. 87; 1867, cap. 17; 1870, cap. 40; 1871, cap. 8; 1882, cap. 13, provides for paying off claims
Of Western Canada, Ca., 1859, cap. 104; 1863 (2), cap. 42
Of Winnipeg, Ca., 1884, cap. 49; 1885, cap. 10.
Of Yarmouth, Ca., 1871, cap. 47; 1886, cap. 63

Of Yarmouth, incorporated, N.S., 1859, p. 105; amended, N.S., 1860, p. 95; N.S., 1865, p. 108.
Union of Lower Canada. V. Union Bank of Lower Canada.
Banks and banking, Ca. R. S., cap. 120; cap. 129; Ca., 1888, cap. 27; 1890, cap. 31; 1895, cap. 28; 1899, cap. 14; 1900, caps. 26 and 27.
Government savings. V. Savings Banks.
Bankruptcy. V. Assignments.
Banque D'Epargne, Ca., 1890, cap. 32.
D'Hochelaga, Ca., 1873, cap. 13; 1874, cap. 58.
Des Marchands, 9 Vic., cap. 115.
Du People, 7 Vic., cap. 66; Ca., 1847, cap. 62 and 9, sec. 22; 1854, cap. 43; 1856, cap. 27; 1858, cap. 61; 1861, cap. 93.
Du Peuple, Ca., 1870, cap. 41; 1871, cap. 5, sec. 75; 1885, cap. 8; Bank Act of 1890, sec. 4 and 5; 1897, cap. 75; 1899, cap. 123.
Jacques Cartier, Ca., 1861, cap. 90; 1863 (2), cap. 43; 1871, p. 47; 1877, cap. 55; 1879, cap. 54.
Nationale, Ca., 1859, cap. 103
De St. Hyacinthe, Ca., 1873, cap. 77.
De St. Jean, Ca., 1873, cap. 15; 1881, cap. 9.
St. Jean Baptiste, Ca., 1875, cap. 59; 1876, cap. 41.
Ville Marie, Ca., 1872, cap. 51; 1880, cap. 47; 1880-81, cap. 35
Baptist Annuity Association located in New Brunswick, N.B., 1883, cap. 68.
Book and Tract Society, N.S., 1884, cap. 66; 1886, cap. 139, 1897 cap. 137.
Calvinistic Church, Digby, sale authorized, N.S., 1889, p. 433.
Church, Parrsborough, N.S., Trustees of, N.S., 1899, cap. 187
Church, Chester Basin, incorporated, N.S., 1852, p. 108.
Church, Westport, incorporated, N.S., 1853, p. 190.
Church, South Wilmot, N.S., 1856, p. 107
Church, Canard, to enclose part of public ground, N.S., 1858, p. 132.
Church, Falmouth, incorporated, N.S., 1858, p. 136.
Church, Liverpool, incorporated, N.S., 1863, p. 119.
Church, Evergreen, Annapolis County, incorporated, N.S., 1871, p. 98.
Church, Cornwallis St., Halifax, to amend and explain cap 138, Acts 1892, N.S., 1895, p. 642.
Church, Hebron, amended, N.S., 1891, p. 611.
Church, Hebron, incorporated, N.S., 1873, p. 161.
Church, Prince Street, Truro, incorporated, N.S., 1871, p. 96
Church, New Glasgow, incorporated, N.S., 1876, p. 131
Church, Oxford, N.S., 1900, cap. [illegible]
Church, Milton, Yarmouth, incorporated, N.S., 1882, p. [illegible]
Church, Chester, incorporated, N.S., 1885, p. 91.
Church, Zion's, Upper Aylesford, incorporated, N.S., 1885, p. 84.
Church, Lower Aylesford, incorporated, N.S., 1895, p. 628.
Church, Lake George, Yarmouth, incorporated, N.S., 1881, p. 90.

Church, Onslow, incorporated, N.S., 1885, p. 170
Church, First, Halifax, incorporated, N.S., 1886, p. 512
Church, Amherst, incorporated, N.S., 1889, p. 432
Church, Bay View, incorporated, N.S., 1894, p. 397.
Church, Advocate, incorporated, N.S., 1894, p. 312.
Church, Temple, Yarmouth, incorporated, N.S., 1873, p. 164.
Church, [illegible], Yarmouth, incorporated, N.S., 1890, p. 278
Church, First, Yarmouth, incorporated, N.S., 1895, p. 637.
Church, Grand Falls, trustees of, enabled to sell, convey and mortgage certain lands, N.B., 1900, cap. 77; burial ground of, certain deeds between Burpee et al. and trustees of, confirmed, N.B., 1900, cap. 77
Church, Grand Mira, incorporated, N.S., 1895, p. 641
Church, Guysborough, incorporated, N.S., 1893, p. 565
Churches of Nova Scotia, benefits of, incorporation secured, N.S., 1878, p. 116
Meeting House, Hantsport, trustees incorporated, N.S., 1854, p. 83.
Meeting House, Wilmot, trustees incorporated, N.S., 1856, p. 107.
Meeting House, Windsor, sale authorized, N.S., 1857, p. 87.
Meeting House, Amherst, sale authorized, N.S., 1860, p. 99.
Meeting House, Caledonia, sale authorized, N.S., 1866, p. 137.
Meeting House, Paradise, sale authorized, N.S., 1875, p. 196.
Meeting House, Billtown, repair of authorized, N.S., 1869, p. 86.
Parsonage, Chester, incorporated, N.S., 1857, p. 94.
Book and Tract Society, incorporated, N.S., 1884, p. 353; amended, N.S., 1886, p. 523
Convention, Ministers' Annuity Fund, incorporated, N.S., 1891, p. 417
And Wesleyan Burying ground, Bridgetown, N.S., 1874, p. 156; amended, N.S., 1888, p. 331.
French Mission, authorized to sell lands, N.S., 1865, p. 174.
Church (First), Act to amend Act incorporating trustees of, Chap. 56, Acts of 1857, N.S., 1896, p. 285.
Churches of Nova Scotia, N.S., 1878, cap. 69.
Churches of Prince Edward Island, P.E.I., 1885, cap. 16
Convention of Nova Scotia, New Brunswick and Prince Edward Island, N.S., 1879, cap. 84; 1890, cap. 121 and 122.
Convention of the Maritime Provinces, N.S., 1881, cap. 51; 1891, cap. 130; N.B., 1890, cap. 50.
Convention of Ontario and Quebec, Ca., 1889, cap. 105.
Convention of Manitoba and the North-West Territories, Ma., 1900, cap. 63
Convention, Ont., 1889, cap. 91.
Eastern and Western Associations, N.B., 1885, cap. 28.
Free Education Society of New Brunswick and Nova Scotia, N.B., 1879, cap. 88.
Home Missionary Union of Nova Scotia, N.S., 1874, cap. 94.

Missionary Convention of Ontario, Ont., 1871-2, cap. 110.
Regular Foreign Missionary Society of Ontario and Quebec, Ca., 1878, cap. 35.
Union of Canada, Ca., 1880, cap. 76.
Baptists, 3 W. IV., cap. 29. [illegible] Free Will Baptists. Reformed Baptist Church.
Bar of Lower Canada, Que., 1869, cap. 27 and 28; 1872, cap. 28; 1881, cap. 27; 1884, cap. 32; 1886, cap. 34; Que. R. S., 1888, [illegible] 1504; 1888, cap. 41; 1889, cap. 37 and 38; 1890 (2), cap. 32; 1894, cap. 35; 1895 (1), cap. 36; 1898, cap. 27. [illegible] Profession.
Barachoise Masters, N.B., 1876, cap. 37.
Barbeau, Tancrede R. [illegible] substituted by will of, Que., 1885, cap. 84.
Barberry shrub, Ont. [illegible] 48.
Barbers' Association of the Province of Quebec, Que., 1890, cap. 90.
Barclay, W. B. C., change name, Ont., 1891, cap. 112.
Baring Brothers & Co., payment of the claims of, N.S., 1884, cap. 5; 1885, cap. 24.
Barker Skate and General Manufacturing Co., N.S., 1873, cap. 6.
Barkerville, William Creek, fire-brigade, B.C., 1873, No. 22.
Barnesville & Norton Ry. Co., N.B., [illegible] cap. 97.
Railway from St. John, subsid., Ca., 1894, cap. 4.
Barnum, James, Road, Ca., 1857, cap. 199.
Baron de Hirsch Hebrew Benevolent Society of Halifax, Nova Scotia, N.S., 1895, cap. 157.
de Hirsch Institute and Hebrew Benevolent Society of Montreal, name changed from Young Men's Hebrew Benevolent Society of Montreal, Que., 1900, cap. 100.
Baron, Thomas, sale of 2 immovables substituted by will of, Que., 1876, cap. 77.
Barrie Loan and Savings Co., Ca., 1882, p. cxxv.
Port of entry for raw and leaf tobacco in bond, Ca., 1880-81, p. xvi.
Post-Office Division, Ca., 1880, p. cxliii.
Town, Ca., 1863 (2), cap. 55; Ont., 1883, cap. 31; 1889, cap. 56; 1894, cap. 61; 1900, cap. 62.
Barrington & Cape Island Steam Ferry Co., N.S., 1884, cap. 69; 1900, cap. 186.
District of—
Cap. 20, R. S., "of General and Special Sessions," repealed, so far as regards the, N.S., 1875, p. 73.
(N.S.) Harbor Masters' Acts apply to, Ca., 1882, p. lxi.
Telephone Co., Ltd., N.S., 1885, cap. 95; 1892, cap. 188.
Municipality of—
To add a poiling district, N.S., 1882, p. 117.
To borrow money to provide house for the poor, N.S., 1887, p. 283.
To borrow money to build court house, N.S., 1889, p. 10.
Reappraisement of lands in the, N.S., 1900, cap. 105.
Railway lands in, N.S., 1899, cap. 123.

Cemetery Association, incorporated, N.S., 1863, p. 105.
Township of
To define the rear line of, N.S., 1862, p. 17
Barristers, Attorneys and Solicitors, N.S., 1899, cap. 27 (Barristers' and Solicitors' Act of 1899). V. Bar; V. Attorneys; V. Solicitors; V. Legal Profession
Society of Nova Scotia, incorporated, N.S., 1858, p. 131
Barrow, Thos., Estate, Que., 1876, cap. 77
Bars, V. Pickerel
Barsalou, J., Bridge, Ca., 1864, cap. 104.
Bartholomew River Sorting Boom, N.B., 1888, cap. 76.
Barton & Glenford Road Co., Ont., 1879, cap. 53.
Bastard children, maintenance of, N.S. R. S., 1884, cap. 37.
Bastardy, N.B. C. S., 1877, cap. 103; 1879, cap. 21; 1882, cap. 18; 1893, cap. 31; 1895, cap. 32; 1898, cap. 16; N.S. R. S., 1884, cap. 37; 1898, cap. 53
Bates, Mary Jane, relief of, Ca., 1878, beginning of volume
Bath School Society, 4 W. IV., cap. 33.
Bathurst Almshouse & Workhouse, N.B., 1884, cap. 37.
[illegible] Co., N.B., 1900, cap. 84
District, 4 Geo. IV., cap. 2 and 27; 8 Vic., cap. 7; Ca., 1846, cap. 69; 1847, cap. 58; 1849, cap. 93 and 94 and 95.
And Tay River Macadamized Road Co., Ont., 1873, cap. 124
Driving Park Association, N.B., 1884, cap. 27.
Pilotage District by-laws, Ca., 1879, p. lxxxii; 1885, p. cxiv
Power Co., N.B., 1900, cap. 83.
Sales of lands in, by Gloucester County Council, N.B., 1886, cap. 45.
School District No. 16, N.B., 1891, cap. 40.
School District No. 2, N.B., 1885, cap. 22; 1896, cap. 72.
[illegible] N.B., 1889, cap. [illegible]
[illegible] N.B., 1899, cap. 68
Telephones in, N.B., 1880, cap. 55
Town Water Co., N.B., 1885, cap. 45
Batiscan River, bridge over, 9 Vic., cap. 37; Que., 1869, cap. 50; 1870 (2), cap. 64
Batoche, Electoral District, N.W.T., 1893, No. 18
Battle River Lumber and Settlement Co., Ca., 1887, [illegible]
Baxter Harbor Pier Company, incorporated, N.S., 1858, p. 138
Bay, Pilotage and Regulations, Ca., 1885, p. cxl
Bay Fortune, Presbyterian church of, P.E.I., 1874, cap. 14; 1885, cap. [illegible]
Bay of Fundy Red Granite Co., N.B., 1873, cap. 93; 1888, cap. 64.
Bay of Quinte Bridge Co., Ca., 1887, cap. 97; 1889, cap. 87.
R[illegible] Co., Ca., 1881, cap. [illegible]; 1890 (1), cap. 15; 1899, cap. 7 (sub-[illegible] sub-sec. 2) and 17; 1900, cap. 50
R[illegible] Navigation Co., Ca., 1880-81, cap. 46; 1896 (1), cap. 15.

And River St. Lawrence Steamboat Co., Ca., 1863 (2), cap. 64.
Side of Wharf Co., N.B., 1874, cap. 109.
Bay Verte (N.B.), an outport of entry, Ca., 1880, p. xxxvi.
Bay View Baptist church of Port Maitland and Beaver River, N.S., 1894, cap. 108.
Cemetery Co., Harvey. V. Harvey
Bayfield Harbour Co., 2 Vic., cap. 39; Ca., 1857, cap. 110.
Village, Ont., 1875-6, cap. 40.
And South Huron Ry. Co., Ont., 1880, cap. 49.
Bayham Debentures, Ont., 1867-8, cap. 50
Poor District, N.S., 1872, cap. 45.
Port (N.S.), Harbour Masters' Acts apply to, Ca., 1880, p. lxxxv.
Township, Ont., 1868, cap. 50; 1895, cap. 113
Baysville, railway from Bracebridge to, at or near, Ca., 1900, cap 8 (subsidy)
Bazars and Lotteries, Que., 1869, cap. 36; 1890 (1), cap. 36; 1895 (2), cap. 26
Beaches and Shores, Ont., 1889, cap. 8; Que., 1898, cap 40. N.S., 1899, cap. 40
Beacons, Buoys and Lighthouses, Ca. R. S., cap. 70; 1894, cap. 41
Beamsville Village, by-law of, in favor of Wm. Gibson, Ont., 1885, cap. 55
Bear River (N.S.), shipping office at, Ca., 1880-81, p. xxii.
Pulp and Paper Company, Ltd. N.S. 1900, cap. 127
River, Timber on, N.S. R. S., 1884, cap. 19. V. Timber.
Electric Light, Heating and Power Co., N.S., 1899, cap. 137.
Bears, destruction of, N. B. C. S., cap. 113; 1879, cap. 19; 1881, cap. 10; 1882, cap. 32; 1883, cap. 5; 1884, cap. 9; 1885, cap. 10; 1886, cap. 18.
Beauce County, 9 Geo. IV., cap. 73; Union Act, sec. 19; Ca., 1853, cap 152; 1863 (1), cap. 7; 1876, cap. 11; Que., 1875 (2), cap. 42; 1876, cap 27, sec. 9; 1879, cap. 48; 1883, cap. 39; 1890 (1), cap 51.
District, Ca., 1857, cap. 44; 1858, cap. 5.
Telephone Co., incorp., Que., 1898, cap. 69.
Beaudry, estate late F. X., Que., 1889, cap. 100; 1893, cap. 93; 1894, cap. 91; 1895 (2), cap. 85 and 86.
J. L., Que., 1889, cap. 100.
P. J. U., Que., 1888, cap. 110.
Beauharnois Canal, Ca., 1879, p. xcvii; 1882, p. cxxii.
Codmanchester & St. Anicet, boundary line, Que., 1870 (1), cap. 40.
Chateauguay and Huntingdon Navigation Co., Ca., 1864, cap. 95.
Junction Ry, Co., Que., 1873, cap. 42; 1874, cap. 2; 1875 (1), cap. 2, 1887, cap. 70; 1888, cap. 91; Ca., 1887, cap. 24; 1893, cap. 2.
County, 9 Geo. IV., cap. 73; Ca., 1853, cap. 152.
Roads, Ca., 1857, cap. 119.
District, Ca., 1857, cap. 44; 1858, cap. 5.
Presbyterian Church, Ca., 1861, cap. 127.

Seigniory, Ca., 1857, cap. 119, Que., 1870 (1) cap. 40.
Town, Ca., 1847, cap. 7; 1857, cap. 44; 1863 (2), cap. 24; Que., 1875 (1), cap. 77; 1884, cap. 86; 1893, cap. 55.
Validating proceedings where stamps were omitted, Que., 1888, cap. 110.

Beaujeu, sale of estate of late R. de, Que., 1895 (2), cap. 87.

Beauly (Antigonish Co.), N.S., 1871, cap. 42; 1887, cap. 75.

Beaumont Parish annexed to Quebec Judicial District, Que., 1872, cap. 25.

Beauport Asylum, Que., 1893, cap. 9; 1894, cap. 6 and 7 and 8 and 23.
Parish, Que., 1900, cap. 60 (by-law of corporation of, to exempt Montmorenci Cotton Mills Co. from municipal taxes).

Beaupre, Joseph, substitution, Q., 1890 (1), cap. 116.

Beaurivage de la Longue Pointe, Que., 1900, cap. 62.

Beautiful Plains, County, Ma., 1881, cap. 14; 1883, cap. 1; 1884, cap. 11; 1886, cap. 52; 1889, cap. 41; 1893, cap. 34.
Rural Mun., Ma., 1881, cap. 3.

Beaver Creek, dams on, Ca., 1870, cap. 45; Ont., 1879, cap. 50.

Beaver Harbour (N.S.), Harbour Masters' Acts apply to, Ca., 1884, p. civ.; 1880-81, p. xxiii.

Beaver & Toronto Mutual Fire Insurance Co., Ca., 1873, cap. 101; 1877, cap. 72.
Mutual Fire Insurance Co., Ca., 1864, cap. 49.

Becancour Par., Que., 9 Vic., cap. 57; Ca., 1847, cap. 7.
River, piers and floating booms on, Que., 1875 (1), cap. 97; toll bridge, Que., 1896 (2), cap. 75; toll bridge, Que., 1900, cap. 64.

Becigneul, A. M. L. E., admit to Bar, Que., 1894, cap. 101.

Beck Mining Co., of Marmora, Ont., 1873, cap. 106.

Bedard, Hon., Judge, Pension, 9 Geo. IV., cap. 72.
J. B., Privilege, 47 Geo. III., cap. 15.
J. C., Que., 1882, cap. 107.

Bedeque Presbyterian church, P.E.I., 1877, cap. 12.
Steam ferries, P.E.I., 1881, cap. 8.

Bedford Copper Co., Ca., 1864, cap. 133.
District, Ca., 1857, cap. 44; 1858, cap. 5.
District Bank, Ca., 1871, cap. 40.
Electric Co., Ltd., N.S., 1898, cap. 133; 1899, cap. 136.
Grain Importation, Milling & Manufacturing Co., Ltd., N.S., 1877, cap. 81; 1880, cap. 52; 1881, cap. 54.
Hotel Co., Ltd., N.S., 1889, cap. 145.
Town, incorp., Que., 1890 (1), cap. 77.
Township, Ca., 1854, cap. 25; 1864, cap. 80.

Bedlington and Nelson Ry. Co., B.C., 1897, cap. 47; Ca., 1899, cap. 53.
And West Kootenay Ry. Co., B.C., 1893, cap. 46.

Beebe Grange Co-operative Society, Ltd., 29 Vic., cap. 22.

Beebe Plain Advent Camp Meeting Association, Que., 1876, cap. 54; 1879, cap. 82.

Beechwood Cemetery Co., of the city of Ottawa, Ont., 1873, cap. 115; 1894, cap. 95.

Beekeepers' Association of Ontario, Ont., 1895, cap. 11.
Bees, Ont. R. S., 1877, cap. 96; 1890, cap. 66; 1892, cap. 19; Ont. R. S., 1897, p. 3242, etc
Beeton Village, Ont., 1886, cap. 51.
Beet-root sugar, Que., 1875 (1), cap. 4; 1875 (2), cap. 5; 1895 (1), cap. 4-9; Ca., 1891, cap. 31; 1892, cap. 8; 1895, cap. 6.
Sugar Company of the Province of Quebec, Que., 1878 (1), cap. 52; 1880, cap. 89; 1882, cap. 24 and 62; 1884, cap. 26.
Begin, Edouard, may be admitted as Notary, Que., 1873-4, cap. 59.
Behring Sea Claims Convention and Award, Ca., 1894, p. xv. and lxxxiv; 1896 (1), cap. 2
Sealing. V. Seal Fishing
Belair, Ludger Plessis, resiliation of substitution of property in favor of children of, Que., 1885, cap. 8[illegible].
Seigniory, Ca., 1868, cap. 78; Que., 1868, cap. 29
Bel-Air Jockey Club, incorp., Que., 1889, cap. 76.
Seigniory, Que., 1868, cap. 29; Ca., 1868, cap. 78.
Belcourt Rural mun., Ma., 1880, cap. 1; 1881, cap. 3; 1883, cap. 1; 1884, cap. 11; 1886, cap. 52; 1888, cap. 27 sec. 2
Belding, Paul & Co., Ltd., Ca., 1890, cap. 103
Belfast Dairying Co., P.E.I., 1893, cap. 17.
Line Co., P.E.I., 1870, cap. 76.
Belge Canadienne (La), Que., 1887, cap. 46.
Belgian Benevolent & Immigration Protection Society, incorp., Que., 1890 (1), cap. 82.
Ships admitted to coasting trade of Canada, Ca., 1880, p. xciv.
Belgium, Treaty with. V. Treaties.
Beliveau Albertite & Oil Co., N.B., 1875, cap. 123; 1876, cap. 56; 1882, cap. 96
Bell, Archibald & Michael, title to, of a certain tract of land in Wood Island, P.E.I., 1886, cap. 19.
Electric Light Co., Ca., 1883, p. cxviii.
Wm. Houghton et al., relief of, Ont., 1868-9, cap. 79.
Telephone Co., Ca., 1880, cap. 67; 1882, cap. 95; 1884, cap. 88; 1892, cap. 67; 1894, cap. 108.
Ont., 1882, cap. 71.
N.S., 1882, cap. 59.
N.B., 1882, cap. 98.
Ma., 1882, cap. 52.
Que., 1881, cap. 76.
Thomas, estate, Ont., 1868-9, cap. 79.
Bellechasse County, 9 Geo. IV., cap. 73; Ca., 1847, cap. 51; 1853, cap. 152; 1858, cap. 11; 1860, cap. 78; Que., 1873, cap. 35; 1875 (2), cap. 39 and 43; 1879, cap. 49; 1883, cap. 37; 1888, cap. 19; 1895 (2), cap. 7; 1900, cap. 10 (certain lots detached from Dorchester and annexed to).
Que., 1875 (2), cap. 43; 1876, cap. 27, sec. 10; 1888, cap. 19; 1898, cap. 10.
Telephone Co., Que., 1893, cap. 71.

Belle Isle, subvention for prolongation of line to, Ca., 1869, cap. 5.
Straits, telegraph to, Ca., 1860, cap. 5, sec. 2
Belleisle Public Hall Company (incorp.), N.S., 1900, cap. 160
Belleville Cemetery, Ca., 1866, cap. 79
City, 4 W. IV., cap. 24, 6 W. IV., cap. 14; Ca., 1849, cap. 80 and 81; 1850, cap. 64; 1851, cap. 140, Ont., 1868, cap. 49; 1875-6, cap. [illegible] 1877, cap. [illegible] 1890, cap. [illegible]
Harbour, Ca., 1870, cap. 46, 1870, p. iv.; 1879, cap. 51; 1889, cap. 35.
And Lake Nipissing Ry. Co., Ca., 1888, cap. 68; 1890, cap. 65; 1890, cap. 2, 1892, cap. 5, 1892, cap. 31
And North Hastings Ry. Co., Ont., 1874, (1), cap. 38, 1874 (2), cap. 45; 1875-6, cap. 22, 1878, cap. 43; 1879, cap. 53; 1880, cap. [illegible] 1881, cap. 64; Ca., 1885, cap. 59; 1886, cap. 10
And Ottawa River Ry., Ont., 1875-6, cap. 68
Presbyterian church, Ont., 1871-2, cap. 107
Prince Edward Bridge Company, Ca., 1899, cap. 9[illegible]
Public Hospital and Home for Friendless, Ca., 1851, cap. 140; Ont., 1882, cap. 80
Society [illegible] 1900, cap. [illegible]
Street Ry. Co., Ont., 1875-6, cap. [illegible]
Women's Christian Association of, Ont., 1886, cap. 91
Bellevue Cemetery of River John, N.S., 1878, cap. 78.
Bellingham Township, Que., Ca., 1856, cap. 105
Belmont, N.S., 1873, cap. 22
Manufacturing Co., Que., 1882, cap. 75
Belvedere Mining and Smelting Co., Ca., 1864, cap. 116
Belyea, Samuel & Ann A., trust by, N.B., 1874, cap. 119
Benai, Jacob, incorp., Que., 1890 (1), cap. 84
Benefit Association, Hall Company of Branch 281, Catholic Mutual, P.E.I., [illegible]
Benefit Building Societies. V. Building Societies.
Societies, Mutual and other. V. Charitable.
Benevolent Irish Society of Prince Edward Island, P.E.I., 1882, cap. 25; 1888, cap. 17.
And Mutual Aid Society of Industrie and County of Joliette, Ca., 1867, cap. [illegible]
Irish Society of Souris, P.E.I., 1890, cap. 18
And other Societies, N.W.T., C. O., 1898, cap. 66.
Societies, B.C., R. S., 1897, cap. 13. V. Charitable Institutions.
Society of Notre Dame de Bonsecours. V. Notre Dame de Bonsecours
Benjamin, S. P., Co., Ltd., N.S., 1897, cap. 111.
Bennett, John, N.S., 1898, cap. 198
Benning, J., relief, Ca., 1864, cap. 175
Benoit, authorized to hypothecate substituted property, Que., 1890 (1), cap. 1[illegible]
Benson, Thos., estate, Ca., 1857, cap. 224
Bent, Beatrice H., change name, N.S., 1896, cap. 130.

Burnside Lying-in Hospital, Ont., 1867-8, cap 62; 1878, cap. 71.
Burpee, Ward C., et al., trustees of burial ground of Baptist Church of Grand Falls, deeds made by and between, and Mary H Ramsf[illegible], confirmed, N.B., 1900, cap 77.
Burrard Inlet, outport of, attached to New Westminster, Ca., 1880, p. xxxviii
Inlet and Fraser Valley Ry. Co., B.C., 1891, cap. 54; 1893, cap. 48
Inlet Railway and Ferry Co., B.C., 1891, cap. 53; 1895, cap. 59
Inlet Tunnel and Bridge Co., Ca., 1892, cap. 65.
Inlet and Westminster Valley Ry. Co., Ca., 1891, cap 57
Burrell, Johnson Iron Co., Ltd., N.S., 1878, cap. 60
Burritt, Daniel, road, Ca., 1856, cap. 39.
Burton parish, N.B., 1873, cap. 62; 1877, cap. 23.
Burwell, Isaac Brock, authorized to sell lands in Westminster, Ont., 1878, cap. 73.
Bury, Township, Ca., 1861, cap. 78.
Bush fires, B.C., 1887, cap. 3; B.C. C. S., 1888, cap. 12; B.C., 1889, cap. 2, 1890, cap. 4
Ont., 1889, cap. 46; 1890, cap 63; Ont. R. S., 1897, p. 3193
Business firms, registration of. V. Partnerships.
Butchers, Associations of butchers and pork dealers of Quebec Que 1900, cap 90
Butter & Cheese Factories, exempt from taxation, N.B., 1896, cap. 38.
Inspection of, N.B., 1895, cap. 9
Butter and Cheese Manufacturing Societies and Associations, Que R. S., 1888, art. 5477
B.C., 1895, cap. 15
Ma., 1885, cap. 12; 1889, cap. 32; Ma. R. S., 1891, cap. 41; 1895 cap. 1 and 7 and 8.
N.S. 1891, cap. 56, 1899, cap. [illegible], N.B., 1890, cap. 48; P.E.I., 1895 cap 1.
Ont. R. S., 1897, cap. 201; Ont., 1899, cap. 19, cap. 20 (Cheese and butter exchanges); 1900 cap. 25.
N.W.T., 1889, No. 13; 1890, No. 6; 1892, No. 32; C. O., 1898, cap. 65 (manufacture of).
V. also Dairying. V. Creameries
Butter and Cheese, prevent fraud in manufacture and sale of. Ca. R. S., 1886, cap. 100; Ca., 1893, cap. 37.
Ont., R. S., 1887, p. 2302; Ont. R. S., 1897, p. 3089.
Butter and Cheese, protection of manufacture of, Que., 1870 (1), cap. 30; 1882, cap. 65.
Ma., 1889, cap. 23; Ma. R. S., 1891, cap. 39.
N.B. C. S., 1877, cap. 96, municipality of Victoria may exempt from taxation, N.B., 1900, cap. 54.
Ont. R. S., cap. 159; 1882, cap. 65; 1892, cap. 53.
P.E.I., 1883, cap. 7.

Bytown, Ont., Ca., 1854, cap. 23
And Britannia Ry. Co., Ca., 1847, cap. 118
Consumers' Gas Co. v. Ottawa Gas C
College, Ca., 1861, cap. 108
Montreal Telegraph Co., Ca., 1850, cap. 120
Pembroke Ry. Co., Ca., 1853, cap. 137
Prescott Ry. Co. v. St. Lawrence and Ottawa Ry. Co.
Roman Catholic Episcopal Corporation, Ca., 1861, cap. 128

C

Cabs, Hackney Carriages [illegible] and Livery Stables in City of Halifax, Act relating to, N.S., 1896, p. 76
Cacouna Hotel Co., Que., 1872, cap. 79.
Cadastered lots, subdivision of, Que., 1895 (1), cap. 40
Cadastrage, delay for renewal of mortgages, Que., 1875 (2), cap. 26
Cadastral Plans and Books of Reference, Que., 1871, cap. 16; Act [illegible] Que., 1869, cap. 30; 1873 4, cap. 10, 1875 (1), cap. 15; 1876, cap. 16
Cain's River Boom Co., N.B., 1872, cap. 54.
Caisse d'Economie de Notre Dame de Quebec, Ca., 1866, cap. 130; [illegible] cap. 7, sec. 2, 1873, cap. 72, sec. 4
D'Epargne de St. Roch de Montreal, Ca., 1865 (2), cap. 76.
D'Epargne de la Section St. Joseph de la Temperance de Montreal, [illegible] 1866, cap. [illegible]
[illegible], Que., 1898, cap. 7
Caistor, Township, Ont., Ca., 1859, cap. 85; 1863 (1), cap. 17
Calais & St. Stephen Ry. Bridge Co., Ca., 1882, cap. 75.
Caldwell, Sir L., 7 Vic., cap. 26
Caledon, township, Ont., 1878, cap. 32
Caledonia, Alfred and South Plantagenet, Townships, drainage, Ont., 1898-9, cap. 42.
[illegible] of, B.C., 1881, cap. 2.
Bridge Co., 4-5 Vic., cap. 79; 9 Vic., cap. 37
Cemetery Co., West River, N.S., 1891, cap. 191.
[illegible] & Ry. Co., N.S., 1871, cap. 60.
[illegible] Mining Company, incorporated, N.S., 1865, p. 112.
[illegible] Mining Co., N.S., 1868, cap. 94.
Hotel Company, North Sydney, incorporated, N.S., 1861, p. 87.
[illegible] of Oldfashows
Lumber & Manufacturing Co., N.B., 1873, cap. 96.
Peat Manufacturing and Smelting Co., Ont., 1868-9, cap. 76.
Presbyterian Church, P.E.I., 1890, cap. 17.
Railway from a point on Central Railway in County of Lunenburg, N.S., to Liverpool, via Caledonia, or to Caledonia via Liverpool, Ca., 1899, cap. 7 (subsidy)
Springs Co., 7 W. IV., cap. 55
Village, Ca., 1860, cap. 106; 1863 (1), cap. 16; 1864, cap. 75; Ont., 1875-6, cap. 48; 1886, cap. 54.
(Antigonish Co.), N.S., 1871, cap. 42
Caledonian Club of Prince Edward Island, P.E.I., 1881, cap. 36.
Society, Montreal, Que., 1870 (1), cap. 55.
Calgary Alberta & Montana Ry. Co., Ca., 1889, cap. 51.
[illegible] Town, N.W.T., 1886, No. 1; 1887, No. 1; 1891 2, No. 32; 1892, No. 1; 1893, No. [illegible], 1897, No. 30, 1889, cap. 26; 1900, cap. 39

And Edmonton Ry. Co., Ca., 1890, cap. 4 and 5 and 84; 1898, cap. 57.
Gas & Waterworks Co., N.W.T., 1887, No. 23.
General Hospital, N.W.T., 1890, No. 22; 1895, No. 30; 1899, cap. 25
Hydraulic Co., Ca., 1893, cap. 70.
Irrigation Co., Ca., 1893, cap. 71; 1894, cap. 106.
Outport of Customs, Ca., 1885, p. xv.
Registration Division, Ca., 1884, p. xv.
Street Ry. Co., Ca., 1893, cap. 40.
Synod of, Diocese of, N.W.T., 1891-2, No. 33.
Water [illegible] N.W.T., 1889, No. 23; Ca., 1890, cap. 95.
California State Telegraph Co., B.C. U. S., 1888, No. 68 and 69.
Callendar, [illegible] railway from Gravenhurst, Ca., 1882, cap. 14; 1883, cap. [illegible]
Calvin church, St. John, N.B., 1872, cap. 70
Company, Ltd., Ca., 1886, cap. 106.
Raymond, Act to Indemnify, N.S., 1876, p. 157
Calvinist Baptists, 6 W. IV., cap. 49.
Cambridge Coal Mining Company, incorporated, N.S., 1865, p. 140.
Camden, township, Ont., 7 W. IV., cap. 58; Ca., 1849, cap. 79; 1858, cap. 115; 1859, cap. 80.
Cameron, H. [illegible] J. [illegible] Co., [illegible] cap. 14; Ont., 1871-2, cap. 101; 1877, cap. 70.
Camp Harmony Angling Club, Ca., 1895, cap. 93.
Meeting Association of Nova Scotia, N.S., 1887, cap. 113
Camp Bay & Crow Lake Ry. Co., Ont., 1900, cap. 110
Campbell, late Colin, substitution, Que., 1892, cap. 103.
John S., conveyance by, to Thomas Eyre, Ont., 1867-8, cap. 78
Maria Eliza, relief of, Ca., 1879, cap. 79
Campbellford village, Ont., 1890, cap. 54
Robert, Que., 1879, cap. 46; 1880, cap. 31
William, estate of, Ca., 1862, cap. 104.
Campbellton, boundaries of, N.B., 1886, cap. 48.
And Cross Point Ferry Regulations, Ca., 1885, p. lxxv
Curling & Skating Club, N.B., 1894, cap. 82.
Lock-up house at, N.B., 1879, cap. 65
And Mission Point ferry regulations, Ca., 1885, p. lxxxiv.
(Late Rea Lock B.), N.S., 1885, cap. 71.
Rural Cemetery Co., N.B., 1892, cap. 32.
Town, N.B., 1870, cap. 65; 1886, cap. 48; 1888, cap. 81; 1889, cap. 54; 1891, cap. 60; 1892, cap. 37; 1893, cap. 60; 1894, cap. 75; 1897, cap. 58; 1899, cap. 83; 1900, cap. 65 (Water and Lighting systems).
Tunnel at, exempted under 44 Vict., chap. 24, by Ca., 1882, p. cxxi.
Campo Bello, Hotel Co., N.B., 1871, cap. 47.
Mill Manufacturing and Ship-building Co., N.B., 1874, cap. 115.
Outport under survey of St. Andrews, Ca., 1887, p. cxxx
School District No. 1 may sell lands, N.B., 1874, cap. 77.
Canada Accident Assurance Co., Ca., 1887, cap. 106; 1890, cap. 98.
Agricultural Insurance Co., Ca., 1872, cap. 104; 1873, cap. 100, 1874, cap. 92; 1878, cap. 38
Agricultural Loan Association, Ca., 1860, cap. 130
Air Line Ry. Co., Ont., 1869, cap. 33.
Atlantic Cable Co., Ca., 1873, cap. 96; 1877, cap. 69.
Atlantic & Plant Steamship Co., Ltd., Ca., 1893, cap. 67

Atlantic Ry. Co., Ca., 1871, cap. 47; 1872, cap. 83; 1877, cap. 61; 1878, cap. 28; 1879, p. ex. and cap. 57; 1885, cap. 59, 1886, cap. 10 and 72; 1887, cap. 24 and 67; 1892, cap. 33. Ont., 1875-6, cap. 22; 1877, cap. 14; 1891, cap. 91 and 92; 1900, cap. 24 (railway from Parry Sound to connect with subsidy). Que., 1890 (2), cap. 88; 1893, cap. 3, sec. 3; Ca., 1897, cap. 37, 1898, cap. 58; 1899, cap. 81 (amalgamation of it and the Ottawa, Arnprior and Parry Sound Railway Company, under name of Canada Atlantic Railway Company)
Atlantic Steamship Co., Ltd., N.S., 1887, cap. 101; Ca., 1887, cap. 99
Atlantic Transit Co., Ca., 1898, cap. 95
Bank Note Engraving & Printing Co., Ca., 1883, p. cxxvii.
Baptist Missionary Society, Ca., 1845, cap. 102.
Bolt Co., Toronto, Ont., 1871-2, cap. 84
Boundaries & Constitution, of, N.B. C. S., 1877, beginning of volume; U. S. Que., 1888, p. xvii. U. also Boundaries
Brick & Tile Co., incorp., Que., 1892, cap. 82.
Buffalo and Lake Huron Ry. Co., Ca., 1863 (1), cap. 17; 1866, cap. 92 and 93
Cable Co., Ca., 1890, cap. 98
Car & Manufacturing Co., Ca., 1873, cap. 114, 1875, cap. 74.
Carriage Co., Ca., 1873, cap. 87.
Central Ry., Ca., 1852, cap. 100, 1855, cap. 181, 1856, cap. 122; 1857, cap. 144, 1858, cap. 55, 1860, cap. 109, 1861, cap. 81, 1862, cap. 60, 1863 (2), cap. 57, 1864, cap. 57; 1865 (2), cap. 80 and 81, 1866, cap. 94, 1870, cap. 72, 1872, cap. 68, 1874, cap. 69, 1875, cap. 47, 1877, cap. 98, 1878, cap. 56, 1879, p. ex., 1880, cap. 76 and 72, 1883, cap. 44, 1884 (1), cap. 40, 1873, cap. 98, 1887-8, cap. 69, 1892, cap. 84
Clock Co., Ca., 1880-1, p. xxxv[illegible]
Coals & Ry. Co., Ltd., N.S., 1892, cap. 159, 1893, cap. 189
Coasting trade of Ca., R. S., 1886, cap. 83
Company, 7 W. IV., cap. 50; Ca., 1864, cap. 100; Ont., 1871-2, cap. 102; 1873, cap. 125; 1877, cap. 47
Congregational Missionary Society, Ont., 1873, cap. 146; Ca., 1885, cap. [illegible]
Congregational Foreign Missionary Society, Ca., 1889, cap. 106
Ont., 1873, cap. 146
[illegible] 1892, cap. 100
[illegible] Gold Mining Co., Ont., 1873, cap. 109; 1874 (2), cap. [illegible] and 70; 1875-6, cap. 89; 1881, cap. 53; 1882, cap. 75 and 76; [illegible] 1884, cap. 60
[illegible] Supply Association, Ltd., Ca., 1880-1, p. xxxv[illegible]; 1882, cap. 112, 1885, cap. [illegible]
[illegible] Co., Ca., 1854, cap. 52, 1864, cap. 36
[illegible] Manufacturing Co. of Cornwall, Ontario, Ont., 1873, cap. [illegible]
[illegible] Pier Company incorporated, N.S., 1857, p. 142, amended, N.S., 1876, p. 82
[illegible] Detroit River Bridge Co., Ca., 1873, cap. 90 and 91, 1876, cap. 59, 1879, cap. 64.
Eastern Ry. Co., N.B., 35 Vic.; 44 Vic.; 45 Vic.; 49 Vic.; Ca., 1882, cap. 25; 1884, cap. 8; 1885, cap. 59, 1886, cap. 10; 1890, cap. 74, 1894, cap. 4, 1898, cap. 79 (may convey its railway to the Alexander Gibson Railway and Manufacturing Company), 1899, cap. 7 (subsidy)
Electric Light Co., Ltd., N.S., 1898, cap. 167
Electric Co., Ltd., N. S., 1889, cap. 128.

Estat[illegible] of Provinces in, Ca., 1872 p. li.
Evidence Act. 1. Evidence
[illegible]ing and Mining Co., Ca., 1864, cap. 129
[illegible] Co., Ltd., N.S., 1890, cap. 166.
Farmers' Mutual Insurance Co., Ca., 1851, cap. 163, 1864, cap [illegible] 1865 (2), cap. 94; 1868, cap. 93
Fire Assurance Co., 4-5 Vic., cap. 57.
Fire and Marine Insurance Co., Ca., 187[illegible] cap. 51, Ont., 1874 (2) cap. 67; 1875-6, cap. 1 and 91
Gazette, Ca. R. S. cap. 7 [illegible]
Gold Mining Co. of Nov. Sc[illegible], N.S., 1868 [illegible] 7
Government of Ca. 1888 cap. 3; 1895 [illegible] 4
Grand Trunk Telegraph, Lower Ca. 1856, cap. 83
Guarantee Co. Ca. 18[illegible] cap. [illegible] 1872, cap. 22; 1879, cap. 9, se[illegible] 18, 1880 cap. [illegible] cap. 57, changes name to th[illegible] Guarantee Co. of North Am[illegible] also Public Officers' Guarantee.
High Commissioner for [illegible] High Commissioner
Improvement Co., Ca. 1870 cap. 11; 1872 cap. [illegible]
Industrial Co., Ca., 1882 p. cxxx
Inland Forwarding and Insurance Co. 7 Vic. cap. 59
Inland Marine and Fire Insurance Co. Ca. 1872, cap. 100
Insurance Co., Ca., 1873 cap. [illegible]
Investment and Agency Co. Ca. 18[illegible] cap. 49; 1874, cap. 99 [illegible] cap. 82
Investment and Guarantee Agency Co. 187[illegible]
Iron Furnace Co., Que., 1865 (2), cap. 2[illegible]
Jute Co. Ca. 1882 p. cxxvi.
Lake Superior Transit Co. Ca., 1880-81, p. xxxvii
Land Investment Guarantee Co. Ltd., Ca. 1877 cap. 6[illegible]
Land Credit Co. Ca. 1878 cap. 15[illegible] 1879, cap. 107; 1[illegible] ca[illegible] cap. 72, 1873, cap. 122; 1874 (2), cap. 7[illegible] 1880 cap. 128
Landed and National Investment Co., Ltd., Ont. 1880 cap. 128, Ma., 1891 cap. 35
Landed Proprietors' Loan Co. Que., 1875 (1), cap. 82
Life Assurance Co., Ca., 1849 cap. 168, 1879 cap. 71 Ca. 1893, 7[illegible] 1896 cap. [illegible]
Live Stock Insurance Co. of Ontario, Ont., 1874 (1), cap. 88
Lithographic and Card Co., Ca., 1880-81, p. xxxvi.
And Liverpool Mining Co., Ca., 1856, cap. 78
Marine Ins. Co. v. Citizen's Insurance Co. of Canada, 29 Vic., cap. 6; Ca., 1864, cap. 98; 1869 cap. 69; Que. 1868 cap. 47, 1869, cap. 66
And Michigan Bridge & Tunnel Co. Ca., 1895, cap. 71, 1896 (1), cap. 42; 1900, cap. 90.
And Michigan Tunnel Co., Ca., 1888, cap. 93; 1891, cap. 103; 1894, cap. 101; 1895, cap. 71.
Military Asylum at Quebec, Ca., 1880-81, cap. 18
Mining Co., Ca., 1847, cap. 75.
Mining Institute, Ca., 1898, cap. 96.
Mining and Metallurgical Company, Limited, Ca., 1899, cap. 100 (Incorp.); 1900, cap. 92.
Mortgage Co., Ltd., Ont., 1881, cap. 50.
Mutual Marine Insurance Co., Ca., 1873, cap. 100, 1874, cap. 92, 1877, cap. 71.
Mutual Telegraph Co., Ca., 1882, p. cxxvi; 1882, cap. 94.
New Brunswick and Nova Scotia Ry. Co., Ca., 1847, cap. 122.

Newfoundland Sealing and Fishing Co., Ca. 1872, cap. 112.
And New York Bridge & Tunnel C[illegible], Ca [illegible] 2, cap 88; 1874, cap. 67
North-West Land Co., Ltd., Ca 189[illegible], cap
North-West Ry. Co., Ca., 1856, cap 25; 185[illegible] cap [illegible]
Ocean Steam Navigation Co., Ca., 1854, cap. 45
Ore Dressing Co., Ca., 187[illegible] cap. 219.
Pacific Coast of, and Asia, Marine telegraph between, Ca., 1880-1, cap. 33.
Pacific Express Co., Ca., 1880, p cxlix
Pacific Ry. Co., Ca., 1872, cap. 73
Paper Co., Ca., 1873, cap [illegible]
Permanent Buildings and Savings Society, name of chang d to Canada Permanent Loan and Savings Co., Ca., 1874, cap. 100; 1886, cap. 104; 1887 [illegible] Ont 1875 [illegible] cap 94
Permanent and We[illegible] Mortgage Corporation Ca [illegible] 1899, cap [illegible], Ont 1[illegible] [illegible] 1900 cap 65.
Plate Glass Assurat[illegible] 1[illegible] [illegible] 1[illegible] [illegible] 102
Police of, Ca 1[illegible] cap 7[illegible] 1879 cap 37
Presbyterian Church [illegible] Presbyterians
Powder C[illegible] Ca 187[illegible] cap [illegible] 1859, cap 113
Provident Associat[illegible]n Ca [illegible]82, cap 107
Publishing and News Co Ca 1889-91 p xxxvi
Pulp Co Ca 1883 [illegible] cxxviii
Ther Railway New Co., Ca 1884, p 118
Resident representative agent for, in United Kingdom [illegible] High Commissioner
Rolling Stock Co., N.B., 1882 cap 51
Screw Co., Ont. 1877 cap 45
Shipping Co., Ca 1868 cap 88 1876 cap 69
Slate Co., Ca 1859, cap 111
Southern Bridge Co., Ca., 1872 cap 91 1873 cap 89 1877, cap. 67, 1882 cap 87, 1886, cap 3[illegible] [illegible] 91 1900 cap. 91.
Southern Railway Co., Ont 1868 cap 14 1869 cap 32; 187[illegible]-2, cap. 48, 1873 cap 86, 1874 (1), cap 4[illegible], 1884 cap [illegible] 1888 cap. 67 and 69
Ca 1877 cap 151, 1863 (2) cap 79, 1872 cap 86 1874 [illegible] 68; 1877 cap 6[illegible] 1878 cap 27 188[illegible] cap 68 1882 cap 21 188[illegible] cap. 15 and 79 1888 cap 59 60 6[illegible] 1891 cap [illegible] 1894 cap 6[illegible] 1895, cap 3[illegible] 1897 cap 28 1899 [illegible] 56
Scott[illegible] Co Ca 1882 p cxxviii
Sp[illegible] Horse Shoe Co., Ca 1882 p cxxx
Steel Co Ca 1888 cap 7
Stove Co[illegible]ware Co Que 1897 [illegible] 80
Su[illegible] [illegible] Co 1899 cap [illegible]
Switch and Spring Co., Ltd., Que., 1897, cap 84.
Tanning Extract Co., Ltd., Que., 1875 (2), cap 65
Temperance Act, [illegible] Temp[illegible]
Th[illegible]
Tr[illegible] Company, Ca., 1899, cap. 111 (name changed from General [illegible] Corporation of Canada to).
Vine-growers' Association, Ca., 1866, cap 121; 1867, cap. 8, sec. 171; 1868, cap. 92; 1869, cap 36
West, Farmers' Mutual and Stock Insurance Co., Ca., 1861 cap. 101; 1865 (2), cap. 94; 1868, cap. 93, changes name
Western Air Line Ry. Co., Ont., 1869 cap 24
Woollen Co., Ca., Que., 1883, cap 57

Canadian Anthracite Coal Co., Ca., 1887, p. ccxx.
Artists' Society, Ca., 1870, cap. 59.
Atlantic Canning Co., Ca., N.S., 1898, cap. 145.
Atlantic Cold Storage Co., N.S., 1898, cap. 175.
Atlantic Food Products Co., Ltd., N.S., 1896, cap. 95.
Bank of Commerce, 5 W. IV., cap. 46; 2 Vic., cap. 41; Ca., 1849, cap. 169; 1858, cap. 131; 1860, cap. 116; 1863 (1), cap. 57; 1866, cap. 88; 1869, cap. 49 (schedule) and 54 and 56; 1870, cap. 42.
Bankers' Association, Ca., 1900, cap. 93 (incorp.).
Birkbeck Investment and Savings Company, Ca., 1899, cap. 103.
Building Society of Montreal, Que., 1868, cap. 40
Club, of Montreal, Que., 1875 (2), cap. 75.
Coal Co., Ltd., N.S., 1898, cap. 139; 1900, cap. 178.
Cold Storage Co., Ltd., N.S., 1896, cap. 94.
Colored Cotton Mills Co., Ltd., Ont., 1894, cap. 63.
Consolidated Copper & Nickel Co., incorp., Ont., 1898, cap. 67.
Copper Co., Ca., 1886, cap. 99.
Electric Light Co., Ca., 1883, cap. 80; Que., 1881, cap. 69; 1882, cap. 80; 1883, cap. 77; 1900, cap. 71 (rate of issuing of debentures).
Engine and Machinery Co., Ca., 1865 (1), cap. 47; 1877, cap. 85.
And English Telegraph Co., Ca., 1859, cap. 101.
And European Telegraph Co., Ca., 1869, cap. 63; 1872, cap. 96; 1874, cap. 83.
Exhibition, Ont., 1896, cap. 16
Fire Insurance Co., Ma., 1887, cap. 53; 1895, cap. 49; Ca., 1897, cap. 76.
Forces, sent to South Africa; power to assess for sums granted or to be granted, anent them, N.B., 1900, cap. 11. V. Volunteers.
Fruit Export Co., Ca., 1883, p. cxxvii
Gas Association, Ca., 1893, cap. 74.
Gas Lighting Co., Ca., 1875, cap. 93; 1876, cap. 70
General Electric Co., Ltd., Ca., 1897, cap. 71.
General Trust Co., Ca., 1889, cap. 92
Government vessels, discipline on board of, Ca., R. S., cap. 71.
Grape Vine-growers' Co., Ca., 1866, cap. 121
And Great Northern Telegraph Co., Ca., 1869, cap. 63; 1872, cap. 96; 1874, cap. 83; 1882, cap. 96
Horse Insurance Co., Ca., 1887, cap. 197.
Inland Transportation Company, Ca., 1899, cap. 104.
Inland Steam Navigation Co., Ca., 1857, cap. 169; 1858, cap. 125; 1862, cap. 68; 1867, cap. 21, changes name to Canadian Navigation Co.; Ca., 1875, cap. 86, changes name to Richelieu and Ontario Navigation Co. V. R. & O. N. Co.
Investment Company, Limited, N.S., 1900, cap. 116 (incorp.)
Iron & Steel Co., Ca., 1882, p. cxxvi
Jockey Club, Ca., 1896 (1), cap. 53.
Lake Underwriters' Association, Ca., 1868, cap. 90.
Land and Emigration Co., Ltd., Ca., 1865 (1), cap. 40; Ont., 1887, cap. 49.
Land & Investment Co., Ltd., Ca., 1891, cap. 119
Literary Institute, Ont., 1883, cap. 68. V. McMaster University
Literary Institute of Woodstock, Ont., 1877, cap. 63.
Live Stock and Fire Insurance Co., Ltd., Ma., 1895, cap. 49
Live Stock Insurance Association, Ca., 1893, cap. 77.
Loan Co., Ca., 1853, cap. 238.
Loan and Investment Co., Ca., 1856, cap. 126; 1857, cap. 165
Locomotive & Engine Co., Ca., 1883, p. cxxx.
Manufacturer Publishing Co., Ca., 1882, p. cxxvii

Meat & Produce Co., Que., 1875 (1), cap. 85; 1876, cap. 69
Metal Co., Ca., 1873, cap. 122
Mines Bureau, N.S., 1875, cap. 73; 1876, cap. 83
Mining Institute, Ca., 1898, cap. 9
Mutual Loan & Investment Co., N.S., 1892, cap. 158; 1893, cap. 187; Que., 1893, cap. 77
National Abattoir Refrigerator Co., Ltd., N.S., 1899, cap. [illegible]
Niagara Power Co., Ont., 1892, cap. 8; 1899, cap. 11, sec. 35.
North-West Irrigation Company, name changed to, from Alberta Irrigation Company [illegible]
Northern Ry. Co., B.C., 1892, cap. 36 and 48; Ca., 1899, cap. [illegible] (subsidy); and cap. 57, 1900, cap. [illegible] subsidy; Ma[illegible]
Officers (in South Africa) [illegible] rights [illegible]
O[illegible]: Coal Co., Ltd., N.S. [illegible]
Order of the Woodmen of the World Co., 189[illegible]
Pacific Navigation Co., Ltd., B.C., 1898, cap. 49
Pacific Navigation Co., B.C., 1899, cap. 1[illegible]
Pacific Railway Company, Ca., 1872, cap. 71; 1874, [illegible] cap. 13 and 14; 1880, p. xxxii; 1881, cap. 1 and 12; p. xv, p. xxxvii; 1882, cap. 53; cap. 7, p. xxx, p. xxxvii, p. [illegible] p. cxxiii, p. cxix; 1883, p. cxxi, cxxiv, lxv, cap. 24 and 5; 1884, p. 68 and 69, cap. 1 and 5 and 54 and 61; 1885, p. cv., cxiv, cap. 57, 58; 1886, p. lxxxi, cap. 9; 1887, p. [illegible] and 69; 1888, cap. 32 and 51; 1889, cap. 69 and 73; 1890, cap. [illegible] and 14, 67, 69, 82; 1891, cap. 5, 11, 70, 71, 72, 73, 74; 1892, [illegible] 60, 61, and 62; 1893, cap. 11, 48; 1894, cap. 6, 7, 34 and [illegible] cap. 6; 1897, cap. 39; 1898, cap. 60 and 84; 1899, cap. 58 and [illegible] agreement with Hull Electric Co.); 1900, cap. [illegible]
B.C., 1875, No. 13; 1880, cap. 11; B.C. U. S., 1888, No. 50, 5[illegible]
Man., 1884, cap. 73; 1887, cap. 29; 1891, cap. 21; 1892, cap. 37; 1894, cap. 17
N.B., 1870, cap. 14; 1892, cap. 30; 1893, cap. 42; 1899, cap. 54 [illegible] St. John to) and cap. 55, City of St. John enabled to exempt from certain taxes [illegible]
Ont., 1888, cap. 60; 1889, cap. 65; 1890, cap. 91 and 110; 189[illegible] cap. 74, 90 and 91; 1896, cap. [illegible]
Que., 1890 (2), cap. 6 (claims of Province of Quebec against [illegible] North Shore); 1900, cap. 65 (agreements with Hull Electric Co.) [illegible]
Que., 1882, cap. 79; 1890 (2), cap. 6
Pacific Rl. Co. Employees' Relief Association, Ca., 1885, cap. 23
Parcels & Valuables Transmission Co., Ca., 1885, p. [illegible]
Patent Rail, Joint & Supply Co., Ca., 1883, p. cxxvii
Peat Fuel Co., Ca., 1896 (1), cap. 47
Power Co., Ca., 1887, cap. 120; 1891, cap. 126; 1893, cap. 89; 1899, cap. 105 (name changed to Ontario Power Company of Niagara Falls)
Pulp and Paper Company, Limited, N.S., 1900, cap. 121 (incorp.).
Ry. Accident Insurance Co., Ca., 1894, cap. 118; 1899, cap. 106.
Railway Equipment Co., Ca., 1882, cap. 82.
Railway Fire Insurance Co., Ca., 1894, cap. 119; 1899, cap. 107 name changed to Dominion Fire Insurance Company
Rap[illegible] Telegraph Co., Ltd., Ca., 1883, cap. 79
Rubber Co., Ca., 1869, cap. 119; 1861, cap. 103; 1863 (1), cap. 21.
Rubber Co. of Montreal, Ca., 1866, cap. 111. **Que.**, 1888, cap. 114
Savings, Loan & Building Association, Que., 1898, cap. 74
Se[illegible] Co., Ltd., Ca., 1877, cap. 72 and 79; 1882, cap. 65; 1897, cap. 84.

Sick Benefit Society, Ca., 1895, cap. 80.
Society for the Prevention of Cruelty to Animals, Que., 1869, cap. 81
Society of Artists, Ca., 1870, cap. 59
Society of Civil Engineers, Ca., 1860, cap. 159, 1887, cap. 124
Steam Navigation Co., Ca., 1853, cap. 13.
Society of Civil Engineers, Ca., 1887, cap. 124
St. South Africa, V. Volunteers
Steel Company, Ca., 1900, cap. 94 (incorp.)
Steam Boiler Insurance Association, Ca., 1875, cap. 95; 1882, cap. 102
V. Boiler Inspection and Insurance Co. of Canada.
Stockyards Abattoir & Meat Packing Co., Que., 1892, cap. 81
Sulphite Pulp Co., Ca., 1887, p. cxx.
Superphosphate Co., Ca., 1889, cap. 101
Telegraph Supply, Toronto Manufacturing and Hardware Companies amalgamated, Ca., 1874, cap. 85
Telephone Co., Ca., 1880-81, p. xxxv.
Voice Publishing Co., Ltd., N.S., 1889, cap. 156
Volunteers, V. Volunteers.
Waters, V. Navigation
West Indian Royal Mail Steamships Co., Ca., 1873, cap. 109
Western Central Railway Co., B.C., 1889, cap. 20 and 34; 1892, cap. 29; 1893, cap. 39; 1895, cap. 4; 1897, cap. 24
Western Pacific Ry. Co., Ca., 1875, cap. 73
Yukon Railway Co., B.C., 1898, cap. 50

Canadien (Le), Snow Shoe Club of Montreal, Que., 1885, cap. 57.

Canadienne (La), Life Assurance Co., Que., 1887, cap. 62.

Canals, charges for wintering vessels on Government, Ca., 1880, p. cxlv. V. also Lachine.
Railways and, V. Railways and Canals.
Reports of tonnage of vessels entering, Ca., 1882, p. xlii.
Tolls on, Ca., 1884, p. xx; 1883, p. lix.; 1886, p. xliv. and 1887, p. xliv.
Towage rates on, abolished by Ca., 1879, p. xcvii, except for Beauharnois Canal. V. Beauharnois & Towing

Canard (N.S.), rates of toll on Pickett's wharf, Ca., 1885, p. cxliii.
Baptist Church, to enclose part of public parade ground, N.S., 1878, p. 132
Temperance Hall Company, incorporated, N.S., 1852, p. 94

Canboro' and Simcoe Road, 4 W. IV., cap. 56

Canisbay, township, Ont., 1894, cap. 14

Canned goods, Ca., R. S., 1886, cap. 105

Canning (N.B.), polling place in, N.B., 1871, cap. 55.
Town of, authorized to purchase Water Works from Company, N.S., 1894, p. 146
" to amend Act relating to water supply for town of, N.S., 1895, p. 156
Water & Electric Light, Heating & Power Co., Ltd., N.S., 1893, cap. 158; 1894, cap. 93.

Canonto, Township, Ca., 1860, cap. 39

Canso Baptist church, N.S., 1889, cap. 183
Cemetery Co., N.S., 1893, cap. 220
District, Increase of representation, N.S., 1898, cap. 99
Lock-up at, N.S., 1885, cap. 56

And Louisburg Ry. Co., Ltd., Ca., 1892, cap. 36; 1896, cap. 84; N.S., 1898, cap. 131; 1900, cap. 169.
School Section, N.S., 1893, cap. 95; 1894, cap. 57.
Steam Ferry Company, incorporated, N.S., 1870, p. 106.
Strait of, railway from Port Hawkesbury on. to St. Peters, Ca., 1899, cap. 7 (subsidy), from Port Hawkesbury on. to [illegible] Cove, Ca., 1899, cap. 7, [illegible]
Women's Christian Temperance Union of, incorporated, N.S., 1889, p. 430.

Canterbury, sale of lands in, N.B., 1876, cap. 33; 1878, cap. 79 and 73.
Parish, divided into two, N.B., 1879, cap. 42.
Parish, school lands, N.B., 1894, cap. 31.

Cantin Forwarding Company, Ca., 1882, p. cxxv.

Cap de la Madeleine Ry. Co., Que., 1895 (1), cap. 63.
Ry. Co., to Piles Branch, Ca., 1894, cap. 4.

Cap Rouge Bridge, 4 Vic., cap. 21; 9 Vic., cap. 37.
And St. Lawrence Ry. Co., Que., 1883, cap. 95; 1886, [illegible]; Ca., 1886, cap. 10; 1889, cap. 3; Que., 1890 (2), cap. 88; 1894, cap. 5.
Sillery & St. Lawrence Ry. Co., Que., 1893, cap. 67.
Wharf and Dock Co., Ca., 1853, cap. 257.

Cap Tourmente Railway to Malbaie, Ca., 1889, cap. 3; 1892, [illegible] p. 5.

Cape Breton Advocate Publishing Company, Limited, N.S., 1900, cap. 143.
B[illegible] & S[illegible] Co., Ltd., N.S., 1890, cap. [illegible]
Club Building Company, Limited, N.S., 1900, cap. 152.
Coal, Iron & Ry. Co., Ltd., N.S., 1895, cap. 110; 1898, cap. [illegible]
Company, Ltd., N.S., 1874, cap. 73; 1877, cap. 80.
Copper Co., Ltd., N.S., 1893, cap. 149; 1895, cap. 126; 1897, [illegible] 123.
County and Municipality, Ca., 1882, p. cxxv.
County School Section No. 121, N.S., 1897, cap. 55.
County of
Chap. 47, "Of County Assessments," amended, N.S., 1876, p. 15.
Spring sittings of general sessions abolished, N.S., 1871, [illegible]
Construction of bridges over Mira River and Little Bras d'Or, N.S., 1874, p. 58.
Construction of bridge over Sydney River provided for, N.S., 1871, p. 32.
Erection of [illegible] at North Sydney provided for, N.S., 1876, [illegible] 106.
Sale of jail and lock-up at North Sydney authorized, N.S., 1877, p. 58.
Cap. 92, R.S., "Of Juries," amended so far as regards the, N.S., 1878, p. 37; amended, N.S., 1879, p. 16.
New polling districts established in the, N.S., 1879, [illegible]
To borrow money for roads and bridges, N.S., 1879, p. [illegible]
Certain polling districts reconstructed, N.S., 1880, p. [illegible]
To revest in the Crown certain property at Sydney, N.S., 1880, p. 148.
Number one school section authorized to borrow money, N.S., 1881, p. 59.
Legalizing grant and petit juries, N.S., 1879, p. [illegible]
County Incorporation Act amended so far as respects, N.S., 1884, p. 302.
To alter Eastern boundary of polling district No. 6, N.S., 1886, p. 251.

Name of settlement changed to "Millville," N.S., 888, p. 236.
To legalize revised electoral list, N.S., 1890, p. 163
To borrow money for Riverside asylum, N.S., 1890, p. 163.
Louisburg school section to borrow money, N.S., 1890, p. 163
Louisburg school section to borrow money, N.S., 1891, p. 606.
To exempt Eastern Development Company from taxation, N.S., 1891, p. 303.
To borrow money to erect public building, N.S., 1891, p. 303.
To establish a polling district, N.S., 1893, p. 152; amended, N.S., 1894, p. 111; amended, N.S., 1895, p. 414.
To create a police division, N.S., 1895, p. 412
Name of a settlement changed to "Port Morien," N.S., 1895, p. 414
To establish additional polling districts, N.S., 1892, p. 183
To establish additional polling districts, N.S., 1892, p. 184.
Relating to list of electors for district No. 20, N.S., 1892, p. 186.
Respecting school section Clark's Road, N.S., 1892, p. 187.
Respecting school section Muggah's Creek, N.S., 1892, p. 187.
Act to enable the, to borrow money, N.S., 1896, p. 86.
Acts respecting, N.S., 1897, cap. 54; 1898, cap. 78.
St. Andrew's League of the Cross, of Dominion N[illegible] in the, N.S., 1900, cap. 189 (incorp.)
To borrow money, N.S., 1898, cap. 82.
Coal Mining Company, incorporated, N.S., 1865, p. 155.
Court of General Sessions of Peace, N.S., 1871, cap. 33
Electric Tramway and Power Company, Limited, N.S., 1900, cap. 130 (incorp.)
Fish & Trading Co., Ltd., N.S., 1889, cap. 151; 1890, cap. 192.
Inspection Division for Weights and Measures, Ca., 1880, p. xlv.
Iron Co., Ltd., N.S., 1897, cap. 98
Island of
Act for settling titles in the, N.S., 1854, p. 52.
To facilitate the perfecting of titles in, N.S., 1859, p. 82.
To facilitate the perfecting of titles in, A[illegible] in addition thereto, N.S., 1866, p. 75
To confirm certain grants, N.S., 1865, p. 185
Regulating price of Crown Lands in the, N.S., 1870, p. 16; amended, N.S., 1871, p. 21
Land & Mineral Co., Ltd., N.S., 1880, cap. 54; 1883, cap. 69
Marble Co., N.S., 1871, cap. 68; 1872, cap. 95.
Marine Insurance Company, incorporated, N.S., 1858, p. 133.
Municipality of
To guarantee interest on bonds, N.S., 1885, p. 87; amended, N.S., 1886, p. 232
To assess for sums due N. E. MacKay, N.S., 1885, p. 90
To borrow $40,000 for municipal purposes, N.S., 1892, p. 181
To borrow money to build lunatic asylum, N.S., 1889, p. 203
To borrow money, N.S., 1899, cap. 79
To legalize and confirm the proceedings of the special meeting of the municipal council of, municipality of Cape Breton County, N.S., 1900, cap. 63
Additional Municipal District, N.S., 1899, cap. 80
Oil Co., Ltd., N.S., 1897, cap. 97; 1899, cap. 167; 1900, cap. 187
Oil & Mining Co., Ltd., N.S., 1880, cap. 55, 1881, cap. 55.
And Pictou Iron Co., Ltd., N.S., 1885, cap. 79; 1886, cap. 132.
And Pictou Iron & Ry. Co., Ltd., N.S., 1888, cap. 119
Polling District No. 6, N.S., 1886, cap. 73
Railway & Annex Steamboat Co., N.S., 1886, cap. 76

Railway, Coal & Iron Co., N.S., 1878, cap. 55; 1879, cap. 49
Railway Extension Co., Ltd., N.S., 1884, p. 362; 1886, cap. [illegible] 1890, cap. 72, 1892, cap. 81; Ca., 1894, cap. 4; N.S. 1899, cap. [illegible] 1901, cap. 165
And Victoria [illegible] Act [illegible] N.S. 1892, p. [illegible]
W[illegible] Ho[illegible] and works [illegible] N.S. 1900, cap. 190

Cape Chatte, Ca., 1849, cap. 126; 1852-3, cap. 30 and 93; 1855, cap. 99, sec. 11 and 13; duties for harbour improvements repealed by Ca., 1887, p. cxxxvii
Agricultural Society, Ca., 1857, cap. 117, Que. 1890 (1), cap. 23
Cove, Que. 1868, cap. 20, [illegible]
DesRosiers divided into 2 municipalities, Que., 1870 (1), cap. 43
Negro (N.S.) harbour [illegible] acts apply to, Ca., 1882, p. lxv.
Notch, sale of G[illegible] N.S. [illegible]
Race [illegible] toll, P.E.I. 1873, cap. 11, Ca., 1857, cap. 10, 1875, cap. [illegible] 1886, cap. 20; 1887, p. iii, transfer of lighthouse by Imperial Ca. [illegible]
Sable Advertiser Printing Co., Ltd., N.S., 1887, cap. [illegible]
Sable Island (N.S.) shipping office at Ca., 1882, p. [illegible]
Sante, Ca., 1847, cap. 7; 1849, [illegible]
South Union Co-operative Co. of, N.S., 1885, cap. 114
Tormentine [illegible] N.S. [illegible]
[illegible] Ca., 1889, cap. 3; 1892, cap. 5.
Traverse Harbour, P.E.I. 1891, p. [illegible]
Traverse (P.E.I.) Harbour M[illegible] Acts apply to, Ca., 1885, cap. [illegible]

Cape Sable Advertiser Printing Company, incorporated, N.S., 1887, p. 267
Island, constituted one polling district, N.S., 1889, p. 116.
Hor[illegible] to authorize sale of glebe lands at, N.S., 1894, p. 169.

Cape Tormentine, railway towards, from Shediac, Ca., 1900, cap. [illegible] (subsidy)

Capias ad respondendum against residents of Ontario, Que., R.S., art. 5728

Capreol F. C., sale, Ca., 1861, cap. 141; 1863 (1), cap. 60, sec. 18.

Capron, Horace, road, Ca., 1856, cap. 81

Caraquet Parish, N.B., 1897, cap. 49.
Pilotage regulations, Ca., 1879, p. lxxvii.; 1880, p. c.; 1882, p. lxv.
Police force and lock-up house, N.S., 1875, cap. 100; 1876, cap. 21; 1877, cap. 48
Public wharf at, N.B., 1871, cap. 71.
Railway Co., N.B., 1874, cap. 76; 1878, cap. 93; 1882, cap. 48; 1894, cap. 65; Ca., 1883, cap. 25; 1884, cap. 8; 1886, cap. 10, 1887, cap. 24
Sacred Heart, college of the, N.B., 1900, cap. 79 (incorp.)
School district No. 10 debentures, N.B., 1884, cap. 65.
Telephones in, N.B., 1880, cap. 55.
Wreck and Salvage district, Ca., 1878, p. lxxxii.

Carboline Gaslight Co., N.S., 1872, cap. 96.

Carboys and demijohns, regulation as to importation of, Ca., 1882, p. xl

Carden, Ontario, Township, Ca., 1858, cap. 14.

Cardiff, Ontario, Township, 1858, cap. 14.

Cardigan Cross Roads, small debts Court, P.E.I., 1871, cap. 28; 1881, cap. 8
Hall Co., P.E.I., 1889, cap. 19, 1896, cap. 23.
River, port of, Harbor Masters' Acts apply to, Ca., 1879, p. lxix
Cardinal, port of, Ca., 1880, p. xxxviii
Cardston, railway from a point on the Alberta Railway and Coal Company's railway towards, Ca., 1900, cap. 8
Cardwell, Township, Ont., 1868-9, cap. 57, p. 273; 1873, p. 349; N.B. 1874, cap. 42
Cariboo District, B.C., 1895, cap. [illegible]
Gold Fields, Ltd. (foreign), B.C., 1896, cap. 6.
Gold Mining Co., Ltd., N.S., 1894, cap. 85; 1897, cap. 128
Hydraulic Mining Co., Ltd., B.C., 1894, cap. 3; 1895, cap. [illegible]
Omineca Chartered Co., B.C., 1898, cap. 10; 1899, cap. 13
Quartz Mining Co., B.C., U.S., 1888, No. [illegible]
Railway Co., Ca., 1894, cap. 67; B.C., 1894, cap. 55; 1897, cap. 50
River School Section No. 2, North Pictou, N.S., 1891, cap. 105
Waggon-road, Ca., 1882, p. xxii.; B.C., 1878, cap. 37; 1880, cap. 28 and 29; 1884, cap. 33; 1886, cap. [illegible]
Carillon, County, Ma., 1886, cap. 52; 1883, cap. 1 and 5, 1884, cap. 11; 1885, cap. 54
Dam, tolls on saw-logs, etc., removed, Ca., 1883, p. cxvii.
And Grenville Ry. Co., 3-4 Vic., cap. 46; Ca., 1847, cap. 119; 1856, cap. 116; 1859, cap. 96; 1860, cap. 108; 1861, cap. 87, 1887, cap. 24
Carle, J. L., and L., and L. N., confirm deed of retrocession of gift between, Que., 1889, cap. 111
Louis, succ., Que., 1889, cap. 111
Man., rural mun., Ma., 1883, cap. 1; 1884, cap. 11; 1886, cap. 52
Carleton's Corner, water supply, etc., for, N.S., 1890, cap. 74.
Carleton Branch Ry., N.B., 1870, cap. 40; 1871, cap. 2; 1873, cap. 56; 1887, cap. 54
City of St. John Branch Ry., N.B., 1870, cap. 39, 1882, cap. 43, 1892, cap. 30; Ca., 1886, cap. 16; 1891, cap. 15; 1893, cap. 6.
(N.B.), County and Municipality, Ca., 1880, p. cxlvii (Temperance Act)
(N.B.), 1868, cap. 20 and 48; 1869, cap. 29, 47, 48 and 67; 1870, cap. 66; 1874, cap. 48; 1875, cap. 82; 1877, cap. 20 and 44; 1878, cap. 71; 1879, cap. 58; 1882, cap. 76; 1884, cap. 63; 1885, cap. 57; 1886, cap. 12, 78 and 84; 1888, cap. 39; 1890, cap. 9; 1891, cap. 34; 1893, cap. 61; 1894, cap. 30; 1895, cap. 60; 1896, cap. 54; 1899, cap. 63
(Ont.), County, 4 Geo. IV.; 8 Vic., cap. 7 and 46; Ca., 1851, cap. 5; 1863 (1), cap. 9; 1885, p. cliii (Temperance Act).
Ont., 1890, cap. 15; Winter Assizes; 1894, cap. 30 (Clerk of Peace)
County Agricultural Society, N.B., 1891, cap. 28.
County Cheese Manufacturing Co., N.B., 1875, cap. 140
Carleton Electric Light and Power Company, N.B., 1899, cap. 87 (incorp.).
Gas Light Co., St. John, N.B., 1873, cap. 47.
General Protestant Hospital, Ca., 1851, cap. 33; Ont., 1871-2, cap. 115; 1874 (2), cap. 87; 1875-6, cap. 98; 1885, cap. 89.
General Sessions of the Peace, N.B., 1869, cap. 67.
(Que.), Harbour Masters' Acts apply to, Ca., 1882, p. xciv.
Lead Mining Co., Ca., 1864, cap. 137.
And Miramichi Ry. Co., N.B., 1900, cap. 87 (incorp.).

Parish, N.B., 1888, cap. 36
Presbyterian church, N.S., 1886, cap. [illegible]
Ship-wrights, Ship-building and Trading Co., N.B., 1868, cap. 37.
Town, Ont., 1894, cap. 62; 1897, cap. [illegible]
Town, N.B., 1889, cap. 30
And Victoria Steamboat Co., N.B., 1872, cap. 87
Water Scrip, N.B., 1874, cap. [illegible]

Carleton Place, outport under [illegible] Ottawa Co., 1887, p. cxxix
St. James Church, Ca., 1864, cap. [illegible]
[illegible], Ont., 1894, cap. 62; 1897, cap. 64

Carling Brewing and Malting Co., Ca., 1883, p. cxxviii

Carlow Township, Ca., 1858, cap. 14

Carmalis [illegible]

Carman, annuity to Chas. H., N.S., 1893, cap. 50

Carmelites dechausses de Rimouski, Que., 1875 (2), cap. 84

Carnarvon Coal Mining Co., N.S., 1868, cap. 91

Caron, widow, Judge, 9 Geo. IV., cap. 67

Carp, Almonte & Lanark Ry. Co., Ont., 1892, cap. 94
[illegible] Ry., Ont., 1873, p. 617, cap. [illegible]

Carpenter [illegible], Ont., 1894, cap. 104

Carr [illegible] Co., 1896, cap. 171

Carriage [illegible] Dangerous Goods

Carriers [illegible] stage coach proprietors [illegible] B.C., R.S., 1897, cap. 57
[illegible] Merchant Shipping

Carroll, Jas., pension, 4 Geo. IV., cap. 28

Carrying of Timber [illegible] Tax

Carsonville Public Hall Co., N.B., 1887, cap. 71

Cartier, municipality, Ma., 1880, cap. 1; 1881, cap. 3; 1883, cap. 1; 1884, cap. 11; 1886, cap. 52; 1888, cap. 42

Cartwright R., lands, 58 Geo. III., cap. 2
Township, Ca., 1861, cap. 5; 1860, cap. 98

Cascade Water, Power & Light Co., Ltd., B.C., 1897, cap. 51.

Cascadilla Ry. Co., Ont., 1884, cap. 65

Casco Bay Copper [illegible] Co., N.S., 1868, cap. 60

Cascumpec (P.E.I.), outport of, name changed to Alberton, Ca., 1881, p. xci
Presbyterian church of, P.E.I., 1878, cap. 29; 1880, cap. 21.

Casgrain P., bridge, 57 Geo. III., cap. 34

Cashel, Ontario, Township, Ca., 1858, cap. 14; Ont., 1874 (2), cap. 38.

Caskel, township, Ont., 1874 (2), cap. 38

Casks marking capacity of, Ca., 1875, cap. 36

Casselman, village, Ont., 1892, cap. 63

Cassiar Central Ry., B.C., 1897, cap. 35 and 52
District, tolls on goods [illegible] from Telegraph Creek to the Mines, B.C., 1876, No. 7

Castle Hill Cemetery, Pictou County, N.S., 1881, cap. 40; 1883, cap. 83; 1884, cap. 79
Hotel Co., N.B., 1884, cap. 66; 1885, cap. 62; 1889, cap. 42.

Castlereagh, school section [illegible] 10, N.S., 1894, cap. 44

Castonguay, Benj., and others, authorized to hypothecate a substituted property, Que., 1890 (2), cap. 99

Catalogne Free Church Congregation of, N.S., 1884, cap. 38; 1889, cap. 185; 1895, cap. 150

Catalone Cemetery Co., in the County of Cape Breton, N.S., 1897, cap. 160

Cataract Power Co. of Hamilton, Ltd., Ont., 1898, cap. 68

Cataraqui Bridge Co., 8 Geo. IV., cap. 12; 10 Geo. IV., cap. 16; 7 Vic., cap. 60

And Peterboro' Ry. Co., Ca., 1853, cap. 135

Cathedral of the Holy Trinity of London, Ont., 1874 (1), cap. 91

Catholic Apostolic Church, Que., 1868, cap. 55; C. S. Que., 1888, p. 441

[illegible] Fabrique de Sacre Coeur de Jesus de Montreal, Que., 1890, cap. 3[illegible]

High School of Montreal, Que., 1898, cap. 79. V. Montreal

Mutual Benefit Association of Canada, Ca., 1893, cap. 90

Mutual Benefit Association, Hall Company of Branch 281, P.E.I., [illegible]

P[illegible] Mission of, Ma., 1873-4, [illegible]

Roman Episcopal Corporation of Pontiac, 1 Rev. [illegible]

Sailors' Club, Que., 1[illegible], cap. 1[illegible]

Society of Mutual Aid, Que., 1895 (1), cap. 8

Temperance Union of Nova Scotia, N.S., 1879, cap. 85; 1886, cap. 134

Total Abstinence League of the Cross, incorporated, N.S., 1880, p. 197

Total Abstinence League of the Cross of the Reserve Mines, N.S., 1896, cap. 114

Cattle V. also Stock

B.C., 1881, cap. 3; B.C., C. S., 1888, cap. 14; 1891, cap. 1; 1893, cap. 7; 1894, cap. 4; 1895, cap. 6 and 7; 1896, cap. 7

Better protection of, B.C., 1871, No. 114 and 168

Brands and Marks, B.C., 1875, No. 14; 1889, cap.

Brands in re, N.W.T., 1898, No. 31

N.W.T., R. O., 1888, No. 19; 1889, No. 22; 1891-2, No. 23; 1894, No. 11

Breeding. V. Stock-breeding

For breeding, from Western U.S., quarantine for, Ca., 1882, p. xxvi

Diseases in, Nova Scotia, Ca., 1882, p. xxviii

Driving off, N.W.T., R. O., 1888, No. 17

Farming, B.C. R. S., 1897, cap. 38

Importation of, N.B., 1891, cap. 5; 1896, cap. 7

Importation of, from Europe, Ca., 1878, p. xxiv; 1885, p. xliv.

Importation of, prohibited from certain places in England and Scotland, Ca., 1887, p. cxxiii and cxxiv.

Importation of second hand head ropes for, Ca., 1882, p. xxvi.

Importation of, at Charlottetown, Ca., 1882, p. xxiv.

Importation of, into North-West Territories, Ca., 1885, cap. xliv.

Impounding of. V. Pounds

Liens, B.C. R. S., 1897, cap. 39

Marking, B.C. R. S., 1897, cap. 40

Quarantine Station at St. Agathe, Ca., 1885, p. xlvi. V. Quarantine.

Ranges, B.C. R. S., 1897, cap. 41.
Slaughter of, Ont. R. S., 1897, p. 3087.
Stealing, etc., Ca., R. S., cap. 164, sec 7.
Stray, P.E.I., 1883, cap. 8; N.S. R. S., 1873, cap. 68 and 69; N.S. R. S., 1884, cap. 66; N.S., 1889, cap. 44. V. Pounds, V. Animals.
Tuberculosis in, P.E.I., 1899, cap. 9
Vessels carrying, from U. S., regulations respecting, Ca., 1882, p. xxv.

Cattlemen, protection of the Province against non-supporting, N.B., 1900, cap. 26.

Caughnawaga Reserve, regulations as to trees on, Ca., 1882, p. lii.
Ship Canal Co., Ca., 1849, cap. 180; 1870, cap. 47; 1872, cap 92; 1874, cap. 79.

Caulkers, Shipwrights and Association, incorporated, N.S., 1861, p. 50.

Cavan, Ont., Township, Ca., 1860, cap. 98.

Cavendish Hall Co., P.E.I., 1885, cap. 15.
Township, Ca., 1857, cap. 76

Caverno, Sullivan, conveyance of lands by, Ont., 1870-1, cap. 102.

Caxton, part of, annexed to Ste. Anne d'Yamachiche, Que., 1884 p. xl., cap. 40.

Cayley, F. M., road, Ca., 1851, cap. 39.

Cayuga Bridge Co., 6 W. IV., cap. 10.
Glass Manufacturing Co., 5 W. IV., cap. 18.
Road, 2 Vic., cap. 48.
Township, Ca., 1849, cap. 98.
Village, Ca., 1851, cap. 30; 1863 (2), cap. 39.

Cedar, cutting of, on Crown lands, Que., 1893, p. iv.

Celluloid Balls and Cylinders, customs duty on, Ca., 1887, p. cxxx

Cemeteries and Cemetery Companies, Ont., 1871-2, cap. 116; Ont R. S., 1877, cap. 170; 1880, cap. 23; 1885, cap. 38; Ont. R. S., 1887, p. 1714; 1888, cap. 27; 1891, cap. 41; 1895, cap. 40; 1897, cap 42 and 43; Ont. R. S., 1897, p. 2301; 1898 (1), cap. 21
B.C. R. S., 1897, cap. 14.
Ma. C. S., 1880, cap. 9; 1883, cap. 42; 1884, cap. 35; 1886, cap. 18; Ma. R. S., 1891, cap. 16; 1900, cap. 5
N.S., 1893, cap. 49.
N.W.T. R. O., 1888, No. 24; 1892, No. 5; 1896, No. 23; C. O., 1898, cap. 68.
Que., 1870 (1), cap. 31; 1870 (2), cap. 17; Que. R. S., 1888, art. 5253; 1890 (1), cap. 42; 1890 (2), cap 30; 1895 (2), cap. 28; 1897, cap. 39, 1898, cap 25; 1900, cap. 24. V. also Burial Grounds. V. Churches

Cens et rentes in seigniories, to facilitate keeping accounts for Que., 1873-4, cap. 9

Census and statistics, Ca., 1880, p. xii.; 1883, p. xii.; 1886, p. xviii. Ca. R. S., 1886, cap. 58. V. also Statistics.
Districts of N. W. Territories, Ca., 1886, p. xii and xviii.
Of Manitoba, Ca., 1887, p. cxi.
Of Prince Edward Island, P.E.I., 1870, cap. 6.

Centenary Methodist church, St. John, N.B., 1881, cap. 54

Central Bank of Canada, Ca., 1873, cap. 78; 1883, cap. 50.
Bank of New Brunswick., Ca., 1872, cap. 57.
Canada Exhibition Association, Ont., 1888, cap. 79.

Canada Fire Insurance Co., Ma., 1898, cap. 54.
Canada Loan and Savings Co., Ca., 1898, cap. 97; Ma., 1899, cap. 46.
Canada Loan & Savings Co. of Ontario, Ont., 1890, cap. 129; 1900, cap. 130.
Ma., 1896, cap. 33; 1897, cap. 37.
Canada Telegraph Co., Ca., 1874, cap. 84.
Cemetery Company, incorporated, N.S., 1886, p. 567.
Coal Co., Ltd., N.B., 1895, cap. 80.
Counties Ry. Co., Ca., 1887, cap. 82; 1889, cap. 80; 1891, cap. 89; 1893, cap. 42; 1897, cap. 40; 1899, cap. 59; Ont., 1893, cap. 34; 1900, cap. 29 (subsidy).
Court House Co., N.S., 1888, cap. 106.
Christian Church, Charlottetown, P.E.I., 1900, cap. 19 (incorp.).
Fire Insurance Co. of New Brunswick, N.B., 1870, cap. 55; 1896, cap. 1.
Judicial District, new Court House and Jail for, Ma., 1881, cap. 28; 1883, cap. 1, part 2; 1884, cap. 50; 1886, cap. 52; 1890, cap. 13 and 55; 1891, cap. 11 and 15; 1894, cap. 7; 1896, cap. 4.
Judicial District Board, Ma., 1884, cap. 12 and 50 and 51; 1883, cap. 1, part 2, sec. 6.
Mutual Fire Insurance Co., of Prince Edward Island, P.E.I., 1892, cap. 43; 1896, cap. 13.
Mining Company, incorporated, N.S., 1865, p. 109.
And North-Eastern Ry. Co., N.B., 1890, cap. 75.
Ontario Ry., incorp. as Prince Edward County Ry. Co., by Ont., 1873, cap. 73; 1874 (1), cap. 60; 1878, cap. 51; 1880, cap. 44 and 61; 1881, cap. 72; name changed by Ont., 1882, cap. 61; 1900, cap. 29; Ca., 1884, cap. 60; 1885, cap. 59; 1886, cap. 71; 1888, cap. 76; 1890, cap. 52; 1893, cap. 2; 1899, cap. 7 (subsidy); 1900, cap. 8 (subsidy).
Pictou Cheese Manufacturing Co., N.S., 1874, cap. 79.
Railway Co., N.B., 1871, cap. 40; 1874, cap. 94; 1877, cap. 16; 1883, cap. 79; 1887, cap. 23; 1888, cap. 49; 1893, cap. 72; 1897, cap. 77; Ca., 1890, cap. 2; 1894, cap. 4.
Railway Co., Ltd., N.S., 1891, cap. 125; 1895, cap. 125; 1896, cap. 89 and 90, from a point on the Intercolonial Railway at or near Halifax, towards the Central Railway in County of Lunenburg, Ca., 1899, cap. 7 (subsidy); railway from a point on the said railway in County of Lunenburg to Liverpool, Ca., 1899, cap. 7 (subsidy); Ca., 1900, cap. 8, railway from Halifax to a position on the (subsidy).
Railway Co., N.B., 34 Vic., 1874, cap. 94; Ca., 1887, cap. 75; 1888, cap. 83; 1895, cap. 63; 1899, cap. 7 (subsidy).
Railway Co. of Manitoba, Ca., 1872, cap. 77; 1883, cap. 56; 1884, cap. 69 and 70; 1888, cap. 5' and 83.
Rawdon Mining Co., Ltd., N.S., 1890, cap. 187.
Short Line Ry. Co., Ltd., N.S., 1892, cap. 181.
Station & Warehousing Co., of Toronto, Ont., 1874 (2), cap. 62; 1875-6, cap. 67.
Trust Co., of New York, Ca., 1888, cap. 83; N.B., 1888, cap. 49.
Vermont Railway Company (foreign), Ca., 1900, cap. 56 (incorp.).

Centre Falmouth Cemetery Co., N.S., 1894, cap. 116.
Hall Company, incorporated, N.S., 1855, p. 141; amended, N.S., 1856, p. 122.
Baptist Meeting House, incorporated, N.S., 1870, p. 80

Centrevale Hall, N.S., 1899, cap. 197.

Centreville Baptist Church, N.B., 1877, cap. 37.
Railway from Woodstock, Ca., 1887, cap. 24.

Cercle Catholic de Quebec, Que., 1878 (1), cap 37.
Frontenac de Quebec, Que., 1886, cap. 68.
National Francais de Montreal, Que., 1885, cap. 55.
De Quebec, Que., 1869, cap. 80.
De la Salle, Que., 1888, cap. 54.
St. Louis of Three Rivers, Que., 1878 (1), cap. 38.

Cercles Agricoles, Que., 1893, cap. 20. 1894, cap. 19.

Certain Railways. V. Railways.
Taxes to be imposed on certain incorporated companies and associations, P.E.I., 1899, cap. 18; and also on brewers, 1900, cap. 6. V. Taxes; V. Licenses.

Certificates to masters and mates of ships. V. Masters.

Certiorari, B.C. R. S., 1897, cap. 42.

Chabot, J. A. N., admit to medicine, Que., 1898, cap. 100.

Chaffey Township erected into a Municipality, Ont., 1873, p. 347.

Chagnon, J. E. P., admit to medicine, Que., 1892, cap. 114.
Marie Joseph Edmour, admitted to the Bar, Que., 1881, cap. 93

Chalifoux, J. H., admit to medicine., Que., 1894, cap. 104.

Challenges of Juries, Ca. R. S., cap. 174, sec. 160. V. Juries.

Chalmers church, Guysboro, N.S., 1883, cap. 60; 1884, cap. 37
Church, Halifax, N.S., 1871, cap. 80; 1875, cap. 101.
Church, Pugwash, N.S., 1891, cap. 186.
And Kings Church Congregations, in Antigonish and Guysboro', incorporated, N.S., 1869, p. 142; amended, N.S., 1883, p. 153; amended, N.S., 1884, p. 301.
Presbyterian Church, Bridgeport, trustees of, N.S., 1900, cap. 112 (incorp.).

Chamber of Commerce, incorporated, N.S., 1866, p. 134.

Chambers' Electric Light and Power Co., Ltd., N.S., 1889, cap. 130; 1894, cap. 101.
Proceedings at N.W.T. R. O., 1888, No. 58.

Chambly Basin, Ca., 1847, cap. 7.
Canal, 58 Geo. III., cap. 18; 3 Geo. IV., cap. 41; 3 W. IV., cap. 30; 4 W. IV., cap. 11 and 36; 2-3 Vic., cap. 61; 3-4 Vic., cap 20; 4-5 Vic., cap. 38; 9 Vic., cap. 37; repairing of vessels on, Ca., 1882, p. cxxii; 188 , p. xx. tolls.
College, 6 W. IV., cap. 51.
County, 9 Geo. IV., cap. 73; Ca., 1853, cap. 152; Que., 1880, cap. 35.
Cotton Manufacturing Co., Ca., 1845, cap. 92.
Hospital, Que., 1888, cap. 121.
Hydraulic and Manufacturing Co., Que., 1868, cap. 46; 1869, cap. 68.
Manufacturing Co., Ca., 1890, cap. 96; Que., 1888, cap. 73; 1895 (2), cap. 97.
Que., 1888, cap. 73; 1895 (2), cap. 97; 1898, cap. 65.
And Montreal Turnpike roads, U. S. Q., p. 620.
Navigation Co., Ca., 1860, cap. 121.

Chambre de Commerce du district de Montreal, Ca., 1895, cap. 88
De Commerce, Ca., 1894, cap. 23; 1895, cap. 17.

Chamcook Water Co., N.B., 1888, cap. 32; 1891, cap. 55.
Wharf Co., N.B., 1874, cap. 108

Champagne, Cyrille Hector Andgrave dit, to be admitted to the Bar, Que., 1884, cap. 96.

Champlain County, 9 Geo. IV., cap. 73; Ca., 1853, cap. 152, Que., 1875 (2), cap. 40 and 41; 1876, cap. 35; 1895 (1), cap. 12.

Chandler Electric Co., Ltd., N.S., 1888, cap. 129; 1890, cap. 202.
Hon. Edward B., will of, N.B., 1880, cap. 41.

Chandos, Ont., Township, Ca., 1858, cap. 14.

Channel between Montreal and Quebec. V. St. Lawrence.
Subway Co., N.B., 1888, cap. 30.

Chaplains, British, attestation before, of pensioners' declarations, Ca., 1887, p. cvii.

Chaplin, Wm., new trustees, Ont., 1890, cap. 148.

Chapman Double Ball-bearing Company of Canada, Limited, N.S., 1900, cap. 155 (incorp.).

Charbonneau, J. B., substitution, Que., 1895 (1), cap. 97.

Charitable, Benevolent, Philanthropic, Humane, Provident and Mutual Benefit Associations, Societies and Institutions.
B.C. R. S., 1897, cap. 13, 16; B.C., 1898, cap. 3.
Irish Society, incorporated, N.S., 1864, p. 81.
Que., 1871, cap. 13; Que. R. S., 1888, art. 3096; 1889, cap. 33; 1895 (2), cap. 34; 1897, cap. 45 and 46; 1898, cap. 39; 1899, cap. 32.
Ont. R. S., 1877, cap. 167 and 223; 1884, cap. 27; Ont. R. S., 1887, p. 1692; Ont., 1888, cap. 26; 1892, cap. 20; 1894, cap. 48; 1895, cap. 39 and 60; Ont. R. S., 1897, p. 2285; 1900, cap. 58.
Ma. R. S., 1891, cap. 17 and 18; 1894, cap. 2; 1895, cap. 18; 1898, cap. 5 (charity aid Act amended).
N.W.T., 1891-2, No. 19; C. O., 1898, cap. 66.
V. also Religious and Charitable Institutions and Corporations.

Charities, Public. V. Commissioners of Public Charity.

Charity Aid. V. Charitable Institutions and Associations.

Charles, Simon McTavish, estate, Que., 1886, cap. 89.

Charlesbourg, Que., Ca., 1847, cap. 7.

Charleston Lake, Ca., 1883, p. cxiv; 1885, p. lvii.

Charlevoix (and Montmagny Counties), Ca., 1853, cap. 152; 1855, cap. 76, sec. 11; 1858, cap. 34 and 35; Que., 1879, cap. 47; 1882, cap. 42; 1886, cap. 24.
Agricultural Society, 1878 (1), cap. 5, sec. 6.

Charlo River, boom across, N.B., 1892, cap. 53.

Charlotte, County and Municipality, N.B., 1868, cap. 51; 1869, cap. 53; 1875, cap. 103; 1881, cap. 29 and 35; 1888, cap. 41; 1889, cap. 51; 1891, cap. 29 and 35; 1892, cap. 47; 1893, cap. 51, 52, 53; 1900, cap. 51.
County, Canada Temperance Act in, Ca., 1880, p. cxlvii.
Commissioners of Pilots for coasts and harbours of, Ca., 1872, cap. 43; 1873, cap. 54; 1875, p. cvii and cxxix; 1880, p. xcii; 1880-1, p. xxiii.
Herring fishing in, regulations respecting, Ca., 1885, p. lvii; 1887, p. cxxxi
Shipping office in, Ca., 1875, p. cxxxiv.
Wreck and Salvage district, Ca., 1886, cap. lxvii.

Charlottetown Baptist Church, P.E.I., 1883, cap. 22; 1892, cap. 46.
Branch Railway. V. Railway.
Burial Ground Co., P.E.I., 1874, cap. 18.
Cemetery Co., P.E.I., 1871, cap. 6; 1880, cap. 19; 1891, cap. 12.
Central Christian Church, P.E.I., 1900, cap. 19.
Church of Christ, P.E.I., 1878, cap. 30.
City and Town, P.E.I., 1868, cap. 21; 1869, cap. 9; 1872, cap. 7, 11, 22, 24, 25; 1873, cap. 30; 1875, cap. 17; 1876, cap. 15 and 20;

1877, cap. 14 and 16; 1880, cap. 15; 1881, cap. 23 and 35; 1883, cap. 23; 1884, cap. 14 and 98; 1885, cap. 8; 1886, cap. 8; 1888, cap. 12; 1889, cap. 14; 1891, cap. 10; 1892, cap. 32 and 33; 1894, cap. 20; 1897, cap. 9; 1899, cap. 25; 1900, cap. 11 (amend and consol.).
Commissioners of Pilots, Ca., 1872, cap. 163.
Ecclesiastical Society of St. Bernard, of the Diocese of, P.E.I., 1898, cap. 16.
Fifth Ward Protestant Cemetery, prohibition of interments, P.E.I., 1872, cap. 17.
Free Church, P.E.I., 1879,8 cap. 25; 1885, cap. 17.
Gas Light Co., P.E.I., 1870, cap. 14; 1874, cap. 20; 1897, cap. 13; 1898, cap. 14.
Government House Farm, partially vested in, P.E.I., 1873, cap. 30.
Hotel Co., P.E.I., 1867, cap. 1[illegible].
Hospital, P.E.I., 1884, cap. 17.
Inspection district for Weights and Measures, Ca., 1880, p. xlv.
Library Association, P.E.I., 1888, cap. 20.
Light and Power Co., Ltd., P.E.I., 1898, cap. 15.
Liquor Regulation Act, P.E.I., 1899, cap. 17.
Mount Stewart Bridge, steam communication between, P.E.I., 1871, cap. 13.
Mutual Fire Insurance Co., P.E.I., 1885, cap. 2; 1869, cap. 31.
Police Court, criminal jurisdiction of, extended, P.E.I., 1875, [illegible]; 1874, cap. 15; extends authority of Police Constables.
Powell street wharf, P.E.I., 1871.
Railway, branch, to Murray Harbour, Ca., 1900, cap. 7.
Roman Catholic Bishop in, P.E.I., 1873, cap. 14; 1882, cap. 20 and 21; 1897, cap. [illegible].
Roman Catholic Cemetery near, P.E.I., 1883, cap. 19.
Sewerage Act, P.E.I., 1898, cap. 2.
Sheriff's Court for elections, P.E.I., 1876, cap. 15.
Skating Rink Co., P.E.I., 1871, cap. 41.
Small Debts Court, P.E.I., 1878, cap. 18.
Small-pox indebtedness, P.E.I., 1886, cap. 8.
Stipendiary Magistrate for, P.E.I., 1875, cap. 3; 1876, cap. 16 and 18.
Wesleyan Methodist School of, P.E.I., 1869, cap. 26.
Water Works, P.E.I., 1872, cap. 26; 1873, cap. 19; 1885, cap. 5; 1888, cap. 13; 1890, cap. 11; 1892, cap. 34; 1893, cap. 11; 1898, cap. 13.
Wharves, P.E.I., 1875, cap. 17.
Woollen Co., P.E.I., 1881, cap. 28; 1885, cap. 12.
Young Men's Christian Association, P.E.I., 1898, cap. 17.

Chartered Accountants of Manitoba, Ma., 1886, cap. 66; Ma. R. S., 1891, cap. 19. V. Accountants.
Accountants of Nova Scotia, Institute of, N.S., 1900, cap. 154.
Bank of London & North America, Ca., 1876, cap. 40; 1882, cap. 59.
Bank of London and Winnipeg. V. Chartered Bank of London & North America.
Commercial Company of Vancouver, B.C., 1899, cap. 82.
Stenographic Reporters' Association of Ontario, Ont., 1891, cap. 30.

Charters, Franchises and Offices held from the Crown, trying of rights, B.C., 1897, cap. 9.

Chasseur, P., museum, 9 Geo. IV., cap. 67; 10-1 Geo. IV., cap. 52; 6 W. IV., cap. 47.

Chateau St. Louis Hotel Co., Que., 1883, cap. 74; 1884, cap. 67.

Chateau Richer, Parish, Ca., 1847, cap. 7.

Chateauguay, County, Ca., 1853, cap. 152; 1857, cap. 118 and 120; Que., 1869, cap. 46.
And Northern Ry. Co., Que., 1895 (1), cap. 64; 1899, cap. 75; 1900, cap. 8 (subsidy).
Parish, 45 Geo. III., cap. 9; 48 Geo. III., cap. 13.

Chatham and Black Brook, telephone between, N.B., 1880, cap. 52.
Board of School Trustees, N.B., 1897, cap. 59.
(Ont.), Board of Trade, Ca., 1872, cap. 47.
Branch Ry. Co., N.B., 1870, cap. 48; 1873, cap. 36; 1883, cap. 63.
Bridge, 9 Vic., cap. 37.
And Charing Cross Ry. Co., Ont., 1881, cap. 60
City & Suburban Ry. Co., Ont., 1896, cap. 101; 1898 (1), cap. 59.
(Ont.), City and Town, Ont., 1869, cap. 65 and 66; 1892, cap. 65; 1895, cap. 65; 1896, cap. 77; Ca., 1847, cap. 39, sec. 2; 1849, cap. 81; 1850, cap. 87; 1856, cap. 61.
District, or Stipendiary Magistrate, N.B., 1883, cap. 76.
Driving Park Association, N.B., 1878, cap. 50.
Dutcher Temperance Reformers' Temple Co., N.B., 1878, cap. 51.
Electric Light Co., N.B., 1888, cap. 50.
Fire district, assessment on, N.B., 1878, cap. 63.
First Presbyterian Church, Ont., 1890, cap. 140.
Gas Co., Ont., 1885, cap. 81.
(N.B.), Harbour Masters' Acts apply to, Ca., 1883, p. cx.
(N.B.), Parish, N.B., 1869, cap. 24 and 87; 1879, cap. 39; 1886, cap. 38.
(N.B.), Port, Government of, 1875, p. clxxii.
Public wharf at, N.B., 1869, cap. 72; 1893, cap. 58.
Roman Catholic Bishop of, N.B., 1871, cap. 72.
Railway Co., Ca., 1888, cap. 3 and 72; 1890, cap. 74, sec. 2
Railway from Ingersoll, Ca., 1886, cap. 10; 1890, cap. 2.
School Trustees, Ca., 1854, cap. 27.
Skating Rink Co., N.B., 1883, cap. 85.
St. Andrew's Church, Ont., 1868, cap. 70; 1880, cap. 78; 1890, cap. 143.
(N.B.), Town, Ca., 1897, p. lix, and cap. 38; 1883, p. cx; 1884, cap. 40.
N.B., 1885, cap. 41; 1886, cap. 22 and cap. 38; 1887, cap. 34 and 69; 1889, cap. 48; 1896, cap. 46; 1897, cap. 95; 1899, cap. 78; 1900, cap. 64.
Township, 7 W. IV., cap. 58; Ca., 1849, cap. 79; 1859, cap. 80
Que., Township, 7 Vic., cap. 28; Ca., 1856, cap. 105
Ursuline Academy, Ca., 1866, cap. 142.
Water Co., N.B., 1897, cap. 93.
Waterworks Co., Ont., 1890, cap. 130; 1892, cap. 66; 1893, cap. 103.

Chatsworth, Georgian Bay & Lake Huron Ry. Co., Ca., 1891, cap. 62.

Chattel Mortgages and Bills of Sale, Ont., 1885, cap. 27; 1895, cap. 24; 1896, cap. 32, 33, 34.
Ma. C. S., 1880, cap. 49; 1881, cap. 11, sec. 63, etc.; 1883, cap. 34; 1890, cap. 2; Ma. R. S., 1891, cap. 10. V. also Bills of Sale; V. Mortgage.

Chattels, conditional sales of, Ont., 1888, cap. 19; 1890, cap. 36; Ont. R. S., 1897, p. 499.
B.C., 1892, cap. 21, 1896, cap. 9
Ma., 1896, cap. 25.
P.E.I., 1896, cap. 6
N.W.T., 1896, No. 10; C. O., 1898, cap. 44.
N.B., 1899, cap. 12.

Costs of distress or seizure of. Ont., R. S., 1887, p. 728; Ont. R. S., 1897, p. 893
Orders for. Ma., 1885, cap. 30; 1893, cap. 17; 1894, cap. 14; N.W.T., R. O., 1888, No. 51; 1889, No. 8; 1894, No. 21; 1896, No. 25.

Chandiere Bridge, 9 Vic., cap. 37.
Electric Light Co., Ca., 1887, p. cexx;
Electric Light and Power Co., Ltd., Ca., 1894, cap. 109
River, Tolls on bridge over, between Ste. Marie and St. Bernard, Que., 1881, cap. 89.
River, bridges, 58 Geo. III., cap. 23 and 24; 1 Geo. IV., cap. 23; 10-1 Geo. IV., cap. 41; 1 W. IV., cap 47; 2 W. IV., cap. 57; 9 Vic., cap. 37; Que., 1881, cap. 89 and 90; 1883, cap. 59, 1884, cap. 80.
River, tolls on works upon, Que., 1875 (1), cap. 98.
Valley Ry. Co., incorp., Ca., 1864, cap. 91; Que., 1898, cap 51; 1899, cap. 76.

Chebogue Cemetery, Yarmouth, N.S., 1875, cap 84; 1900, cap. 193.

Chebucto Contract Co., N.S., 1873, cap. 63
Fishing Co., Ltd., N.S., 1883, cap. 70
Marine Ry. Co., Ltd., N.S., 1860, p 83; 1862, p. 143; 1874, cap. 60; 1876, cap. 72; 1885, cap. 98; 1891, cap. 180
Printing and Publishing Co., Ltd., N.S., 1899, cap. 150

Cheese and Butter, N.W.T., C. O., 1898, cap. 65
And Butter manufacturing associations and companies, Ont., 1900, cap. 25

Cheese Factories, registration of, Ca., 1897, cap. 21
Manufacturing Associations, Ma., 1885, cap. 2; 1889, cap. 32; 1895, cap. 1 and 7 and 8; 1899, cap. 10 (aid to creameries and cheese factories); N.B., 1900, cap. 54; Ont., 1900, cap 27

Chemists and Druggists, V. Pharmacy.

Chenier Que., mun., Ca., 1863 (2), cap. 27, sec. 4.

Cheques, Ca., 1880, p. lxxi. V. Promissory Notes, and Ca., 1890 cap 33.

Cherry and plum trees, protection of, Ont., 1879, cap 22.

Chesham, Township, Ca., 1861, cap. 29, sec. 28

Chesley village, Ont., 1880, cap. 39.

Chesley Aboiteaux, Act relating to, N.S., 1854, p. 65.

Chester (N.S.), Harbour Masters' Acts apply to, Ca., 1884, p. cili.

Chester North and East, municipality, Que., 1870 (2), cap. 32.
Common, N.S., 1874, cap. 51; 1885, cap. 60
District, Juries in, N.S., 1878, cap. 44.
Township, N.S., 1863, p. 90; 1879, cap. 56
Railway from Port Hawkesbury, Ca., 1894, cap. 4
West, Que., 1882, cap. 46; 1884, cap. 39.

Cheticamp Gold Mining Co., Ltd., N.S., 1899, cap. 160
Copper Mining Company, incorp., N.S., 1864, p. 68

Chevalier, P. R., title, Que., 1880, cap 98.

Chevrefils, J. R., relief, 43 Geo. III., cap 3.
Jean Olivier, rights of ownership by, to lots in St. Ann's, Que., 1881 cap. 81

Chicago Gold Mining Co. of Nova Scotia, N.S., 1868, cap. 70.

Chicoutimi, certain tutorships legalized, Que., 1890 (1), cap. 50.
Agricultural Society, Ca., 1863 (2), cap. 25; Que., 1869, cap. 15; 1871 cap 2; 1878 (1), cap 5, sec. 6.

County, Ca., 1856, cap. 71; 1853, cap. 152, p. cliv; Que., 1871, cap. 21; 1890 (1), cap. 2; 1890 (2), cap. 7.
District, Ca., 1858, cap. 5, sec. 74.
Harbour Masters' Acts apply to, Ca., 1885, p. cxxxix.
Registration Divisions, Que., 1871, cap. 21.
Seminary of, Que., 1879, cap. 64.
Town of, Que., 1879, cap. 61; 1894, cap. 66; 1900, cap. 56; Ca., 1849, cap. 38 and 112; 1858, cap. 5, sec. 74; 1863 (1), cap. 54

Chignecto Marine Transport Ry. Co., Ltd., Ca., 1882, cap. 55 and 76; 1883, cap. 60; 1886, cap. 18; 1888, cap. 4; 1891, cap. 12; 1892, cap. 37; N.S., 1898, cap. 144.

Child, concealing birth of, Ca. R. S., cap. 162, sec. 49.
Exposing, Ca. R. S., cap. 162, sec. 20.
Stealing, Ca. R. S., cap. 162, sec. 45. V. Criminal Code.

Children, adoption of, N.S., 1896, cap. 9.
Benefit to parents of 12 living, Que., 1890 (1), cap. 26; 1890 (2), cap. 19; 1892, cap. 19; 1895 (1), cap. 17
Illegitimate. V. Illegitimate.
Immigration of. V. Immigration.
Infants, Protection of, and Maternity Boarding Houses, Ont. R. S., cap. 258; 1898, cap. 32; Ma., 1899, cap. 21.
Industrial School, Hamilton, Ca., 1864, cap. 145.
Life assurance for the benefit of wives and. V. Insurance.
Prevention and punishment of wrongs to, N.S., 1882, cap. 18; N.S. R. S., 1884, cap. 95; N.B., 1892, cap. 62; Ont., 1893, cap. 45; 1895, cap. 52; Ma., 1898, cap. 6 (Children's Protection Act of Manitoba), 1899, cap. 4
Relief of indigent, N.W.T. R. O., 1888, No. 34.
V. also Reformatory and Industrial Schools.

Children's Aid Society, Winnipeg, Ma., 1900, cap. 6.

Childs, estate late George, Que., 1895 (2), cap. 88.

Chili, extradition treaty with Republic of, Ca., 1899, p. vi.

Chilliwhack, dyking and reclaiming certain lands at, B.C., 1878, cap. 6. V. also Sumas Dyking.
Railway Co., B.C., 1891, cap. 55; Ca., 1893, cap. 43.
Railway from Abbotsford Station, Ca., 1894, cap. 4.
Township, B.C., 1894, cap. 52.

Chimney Corner Coal Mining Co., N.S., 1872, cap. 66; 1874, cap. 71.

Chimneys, construction of, N.W.T. R. O., 1888, No. 33; C. O., 1898, cap. 88.

China. V. Treaties.
And Japan hostilities, neutrality, Ca., 1895, p. iii.

Chinese Immigration and Regulation, Ca., 1880, p. xxv.; 1884, p. viii; 1885, cap. 71; Ca. R. S., 1886, cap. 67; 1887, cap. 35; 1892, cap. 25; 1900, cap. 32; B.C., 1878, cap. 35; 1884, cap. 2, 3, 4; 1885, cap. 2 and 13; B.C. C. S., 1888, cap. 18; 1896, cap. 38; 1897, cap. 1; 1898, cap. 28.

Chinook Belt and Peace River Ry. Co., Ca., 1888, cap. 74.

Chipman parish, polling place in, N.B., 1869, cap. 50; 1882, cap. 35.
Brook Pier Company, incorporated, N.S., 1850, p. 94.

Chippewa, Ca., 1849, cap. 81; 1878, p. xxv.

Choat, David, Nathan and William, road, Ca., 1851, cap. 165.

Chockpish Marsh, at Little Bras d'Or, N.B., 1873, cap. 83.

Choses in Action. V. Action.

Christ Church, Fredericton, N.B., 1878, cap. 79.
Hamilton, Ont., 1874 (2), cap. 85; 1888, cap. 82; 1890, cap. 138; 1894, cap. 100
At Maugerville, N.S., 1879, cap. 61.
Norton, N.B., 1869, cap. 44
Ottawa, Ont., 1875, cap. 136; 1880 cap. 77
Young Men's Society, N.S., 1893, cap. 197.

Christian Association of Newelton, Cape Island, N.S., 1888, cap 101.
Brothers, N.S., 1874, cap. 95
Women's Union of Winnipeg, Ma., 1884, cap. 59.

Christie, John, road, Ca., 1857, cap. 206
Township, Ont., 1868-69, p. 273, cap. 57

Church of England, Ca., 1879, p. xliv, cap. 57
Que., 1885, cap. 40; 1890 (1), cap. 123
N.S. R. S., 1873, cap. 25; 1876, cap. 24; 1879, cap. 23; 1884, cap. 21; 1898, cap. 51.
N.B., 1869, cap. 6; 1871, cap. 5; 1872, cap. 40; 1874, cap. 55; 1885, cap. 36; 1896 cap. 104
P.E.I., 1879, cap. 19.
Parish, Ma., 1876, cap. 27, sec. 3.
Orphan Asylum, Quebec, Ca., 1861, cap. 113.
Religious Institutions, Ont., 1878, cap. 25; 1879, cap. 37; 1886, cap. 48.
Temporalities, 3 Vic., cap. 74; 6 Vic., cap. 32; Ca., 1851, cap. 176; 1866, cap. 15 and 16; Que., 1890 (1), cap 123, Ma., 1882, cap. 46; Ont., 1889, cap. 97.
Theological Degrees, Que., 1890 (1), cap. 112; Ont., 1890, cap. 142.
Home of Montreal, incorp., Que., 1895 (1), cap. 87.
Hospital Association of the Diocese of Nova Scotia, N.S., 1892, cap. 134.
Institute, N.S., 1879, cap. 83; 1884, cap. 63.
Lands, vested in trustees, Ma. R. S., 1891, cap. 20; (Church Lands Act); 1892, cap. 3; 1893, cap. 4; 1899, cap. 5. V. also Religious Institutions
In Dundas, 10 Geo. IV., cap. 17.
Edifice, Board of the Baptist Convention, Ont., 1889, cap. 91. Ca., 1889, cap. 107
Church Endowment Fund, in connection with the, N.S., 1900, cap. 110

Church, Missionary Society for Africa and the East, Que., 1895 (2), cap. 89
Of the Messiah, in city of St. John, N.B., 1891, cap. 41.
Of the Order of the Countess of Huntingdon's connection Ca., 1857, cap. 194.
Of the Redeemer, N.S., 1873, p. 159; 1880, cap. 58.
Point. See St. Annes College at.
Lands, Windsor, sale authorized, N.S., 1871, p. 44.
Building Fund, Hunter, trustees incorporated, N.S., 1876, p. 133.
School for Girls at Windsor, N.S., 1891, cap. 131; 1898, cap. 182.
Of Scotland, 44 Geo. III., cap. 11; 7 Geo. IV., cap. 2; 3 W. IV., cap. 27; N.B., 1871, cap. 8; 1875, cap. 48 and 81 and 99. V. Presbyterian Church.
Society of Diocese of Quebec, Que., 1898, cap. 86.
Societies. V. Religious Institutions
Of England Temperance Society, N.S., 1880, cap. 57; 1885, cap. 100.
Wardens of the Church of, in the Diocese of Toronto, Ont., 1884, cap. 89; ante, 3 Vic., cap. 74; Ca., 1857, cap. 141.
Point, St. Anne's College, N.S., 1892, p. 282; 1893, p. 549.

Churches and Parishes, erection of. V. Fabrique meetings.
Parsonages and Cemeteries, Que., 1890 (1), cap. 42; Que., 1890 (2), cap. 30; 1897, cap. 39; 1898, cap. 26; 1900 cap. 24. V. Fabrique.
Or Religious Bodies, holding of land on behalf of, by trustees. V. Religious Institutions, etc

Chute, relief of Julia E., Ca., 1895, cap. 95.

Chute's Cove Pier Company, incorporated. N.S., 1855, p. 140.

Cigars and Cigarettes. V. Tobacco.

Circuit Court of Montreal, Que., 1894, cap. 25; 1897, cap. 32; 1898, cap 20; 1899, cap. 30. V. Courts.

Circuses. V. Shows.

Cisterciennes Reformes, Ca., 1897, cap. 95.

Cities, Incorporation of, B.C., 1897, cap. 16.
Provision to be made for returns of assessed value of real and personal property in counties, Cities and towns. V. Returns.
United to counties for judicial purposes, Ont., 868-9, p. 22.

Citizen Printing & Publishing Co., Ltd., Ca., 1873, cap. 124.

Citizens' Gas Co., of Montreal, Que., 1883, cap. 76.
Insurance Co., of Canada, Ca., 1856, cap. 124; 1864, cap. 98; 1876, cap. 55; 1883, cap. 81; 1891, cap. 116.
Skating Rink Co., of Charlottetown, P.E.I., 1875, cap. 3.

City Bank, Ca., 1865, cap. 51; 1876, cap. 44. V. Consolidated Bank of Canada.
Charter of Halifax. See Halifax, City of, N.S., 1896, p. 5 .
Club Building Co., Ltd., N.S., 1890, cap. 162.
And District Savings Bank. (V. Montreal C. and D. S. B.)
Passenger and Goods Delivery Ry. Co., Ma., 1873, cap. 36.
Of St. John Branch Road, Ca., 189 , cap. 15; 1893, cap. 6.
Of Toronto and Lake Huron Railroad Co., 6 W. IV., cap. 5; 7 W. IV., cap. 60 and 63; 8 Vic., cap. 83; Ca., 1846, cap. 111; 1847, cap. 66.

Civic Investment Co., Que., 1899, cap. 86.

Civil Benefit Association, Ca., 1877, cap. 82.
Code of Lower Canada.
Que., 1871, cap. 7; 1875 (1), cap. 13 and 14; 1875 (2), cap. 23 and 24, 25 and 26; 1876, cap. 17; 1878 (2), cap. 12; 1879, cap. 16, 17 and 28; 1881, cap. 16 and 21; 1883, cap. 23; 1884, cap. 13 and 14; 1885, cap. 19, 20, 25 and 26; 1888, cap. 22; U. S. Que., 1888, p. 366, etc.; Que. R. S., 1888, art 5497 and 5770 and 6228 to 6271; 1889, cap. 26 and 48; 1890 (1), cap. 53 and 54; 1890 (2), cap. 39; 1893, cap. 38 and 39; 1894, cap. 42 and 46 and 47; 1895 (2), cap. 40 and 42; 1897, cap. 49 and 50 and 52; 1898, cap. 41, 45, 46; 1899, cap. 51; 1900, caps. 37 and 38 and 39 and 40
Engineers, Ma., 1896, cap. 2; Que., 1898, cap. 32; 1899, cap. 37.
Justice, administration of. V. post, Justice.
List. V. Officers.
Procedure, Code of. V. Procedure.
Rights, sale of securities belonging to persons not in the exercise of, Que., 1879, cap. 26.
Service, Que., 1868, cap. 8; 1876, cap. 9 and 10; R. S. Q., Art. 665; 1892, cap. 7; 1895 (2), cap. 12; 1898, cap. 17; B.C. R. S., 1897, cap. 43; Ma., 1886, cap. 33. V. Officers; Garnishment.
Service Retirement Act. V. Office.
Status, Registers, authentication and custody of, Que., 1862, cap. 17; 1896, cap. 26; 1872, cap. 16; 1878 (1), cap. 9; 1887, cap. 18 and 19; 1894, cap. 44; 1895 (2), cap 39. V. Births.

Claims against the Crown. V. Petition of Right and Exchequer Court.

Clandaho, rural mun., Ma., 1883, cap. 1

Clanwilliam, rural mun., Ma., 1884, cap. 11; 1886, cap. 52; 1890, cap. 55.

Clara and Maria townships erected a township corporation, Ont., 1877, cap. 30

Clare district, juries in, N.S., 1878, cap. 37.
County of Digby made into a district, N.S., 1861, p. 65
Municipality, N.S., 1896, cap. 52; 1900, cap. 79 (may borrow money)
Township, sale of Common lands in, N.S., 1883, cap. 37

Clarenceville Academy, Ca., 1865 (1), cap. 51

Clarendon parish, N.B., 1869, cap. 51; 1870, cap. 67.
Township, Que., Ca., 1860, cap. 83.

Clark, Cyr S., booms, Ca., 1858, cap. 75
Eli Clinton, naturalized, Ca., 1869, cap. 73
J. Sutton, exemption, N.B., 1900, cap. 51.
(Late H. D.), appoint trustee to estate, Que., 1889, cap. 101.
Mining and Smelting Co., Ca., 1863 (2), cap. 75.
Thomas, estate, Vic., cap. 28

Clark's Road School Section, N.S., 1892, cap. 79.

Clarke, F. H., admit as druggist, Ont., 1893, cap. 116.
Township, Ca., 1857, cap. 116; 1860, cap. 98.

Clarke's Harbour (N.S.), Harbour Masters' Acts apply to, Ca., 1882, p. lxv.
Harbour Union Outfitting Co. of Cape Island, Ltd., N.S., 1887, cap. 18

Clementsport Wharf Company, incorporated, N.S., 1854, p. 76

Clercs Paroissiaux, ou Catechistes de St. Viateur, Ca., 1849, cap 144; Que., 1874, cap. 39; 1876, cap. 58; 1880, cap. 76; 1884, cap. 48; 1898, cap. 87.

Clergy lands, purchase money of, remitted in certain cases, Ont., 1870-1, p. 67
Reserves, Con. Stat. Ca., cap. 25; Ont. R. S., 1877, cap. 28; Ont., 1887, cap. 5

Clerks and Deputy Clerks, N.W.T. C. O., 1898, cap. 22; 1899, cap 6; 1900, cap. 6. V. Officers; V. Courts.
Or servants, larceny by. V. Embezzlement.

Cleveland, Port Stanley & London Transportation & Ry. Co., Ca., 1893, cap. 44.
Township, Que., Ca., 1855, cap. 100, sec. 33.

Clifford, Village of, Ont., 1874 (1), cap. 66.

Clifton, gas pipes across Niagara River, Ca., 1868, cap. 81
Hall Co., Ltd., N.B., 1895, cap. 66.
Moss Glen and Rothesay Steam Ferry Co., N.B., 1875, cap. 117; 1876, cap. 54.
(N.B.), tolls of government wharf at, Ca., 1880-81, p. xxv; 1882, p. xcii.
Suspension Bridge Co., Ont., 1868, cap. 38; 1868-69, p. 114; cap. 27; 1896, cap. 13; Ca., 1868, cap. 82; 1869, cap. 66; 1876, cap. 49; 1894, cap. 97; 1895, cap. 72.
Town, Ont., 1873, cap. 56; 1881, cap. 35. V. Niagara Falls, Town.
Township into two, Que., 1895 (2), cap. 58; ante, Que., 1888, cap. 35.
Water Power and Manufacturing Co., Ont., 1873, cap. 119.

Clinton (O.), an outport of Customs, Ca., 1882, p. xxxvii
Town of, Ca., 1857, cap. 100; Ont., 1874 (2), cap. 37; 1891, cap. 54.
Township, Ca., 1863 (1), cap. 13.
Township, Que., Ca., 1861, cap. 29, sec. 28; Que., 1879, cap. 48.

Close seasons for fishing, Ca., 1886, p. xxv; Ca. R. S., 1886, cap. 95.

Closse Seigneury, Ca., 1854, cap. 3, sec. 35

Cloutier (De E.), confirm sale to Richard Que., 1889, cap. 107.
F., bridge, 5 Geo. IV., cap. 35.

Club des Marchands de Quebec, Que., 1881, cap. 56
Montarville de Longueuil Que., 1870 (1), cap. 60
De Quebec. V. Quebec.
De Raquettes le Trappeur de Montreal, Que., 1887, cap. 52
St. Denis, of Montreal, Que., 1881, cap. 57

Clubs V. Amusement.

Clyde Coal and Mining Company, incorporated, N.S., 1865, p. 119.

Clydesdale, N.S., 1876, cap. 64.

Coal Dust defined, for customs purposes, Ca., 1883, p. li
Lands, Ca., 1882, p. lix; 1883, p. lxiii; 1887, p. xlv, etc. V. also Lands
Meters, P.E.I., 1870, cap. 25
Mines, Mining and Mines Regulations. V. Mines.
N.S., 1891, cap. 11; 1892, cap. 3; 1893, cap. 1
N.W.T., 1893, No. 5. V. also Mines and Mines Regulation
In the North-West, Ca., 1884, p. lxx.
Royalty on, N.S., 1892, cap. 3
Weighing machines for, authorized, Ca., 1882, p. li
Warehousing of, Ca., 1879, p. xlviii.

Coal Creek, Railway from Elk and Kootenay rivers, Ca., 1894, cap. 4

Coal Harbor (B.C.), excise licenses may be granted in, Ca., 1885, p. lxxxiv.

Coast Ry. Co., of Nova Scotia, Ltd., N.S., 1893, cap. 154, 1894, cap. 102; 1895, cap. 124; 1896, cap. 103; 1897, cap. 84 and 85; 1898, cap. 128; 1899, cap. 128.

Coastal Steam Packet Co., Ltd., N.S., 1889, cap. 112.

Coasting Licenses, Ca., 1870, cap. 9, sec. 22.
On highways, roads, over ice and guide boards, N.S., R. S., 1871, cap. 7.
Trade, Ca., 1870, cap. 14; 1875, cap. 27; 1875, p. clxxxiv

Coat of Arms, Provincial, B.C. R. S., 1897, cap. 158

Coate, Walter, Ont., 1886, cap. 92

Coaticook Cotton Co., Que., 1879, cap. 80
Electric Light & Power Co., Que., 1897, cap. 79.
Knitting Co., Que., 1884, cap. 68
Registration Division, Que., 1870 (2), cap. [illegible]; 1888, cap. 35
River Water Power Co., Que., 1890 (2), cap. 73.
Town, Que., 1888, cap. 90; 1895 (2), cap. 76

Cobden & Opeongo Ry. Co., Ont., 1880, cap. 57.

Cobequit Iron, Coal & Ry. Co., Ltd., N.S., 1873, cap. 48.
Marine Insurance Company, incorporated, N.S., 1864, p. 47.

Cobourg, Blairton & Marmora Ry. & Mining Co., Ca., 1887, cap. 87; Ont., 1889, cap. 59.
Carpet, Matting and Manufacturing Co., Ont., 1875-6, cap. 52.

Cemetery Co., Ont., 1869, cap. 50
Gold Mining Co. of Nova Scotia, N.S., 1869, cap. 58
And Grafton Road Co., Ca., 1847, cap. 9[illegible]
Harbour, Ca., 1850, cap. 83; 1858, cap. 15; Ont., 1873, cap. 120
Harbor Co., 10 Geo. IV., cap. 11; 2 W. IV., cap. 22; 5 W. IV., cap. 43; 2 Vic., cap. 42; 6 Vic., cap. 20; Ca., 1850, cap. 83
Hotel Co., Ont., 1873, cap. 13[illegible]
Horticultural Society, Ont., 1868, cap. 29
Manufacturing Co., Ltd., Ca., 1846, cap. 94; 1869, cap. 109
Northumberland & Pacific Ry. Co., Ca., 1889, cap. 62; 1890, cap. 2; [illegible] Ont., 1886, cap. 59; 1893, cap. 88
Peterborough & Marmora Ry. & Mining Co., Ont., 1 W. IV., cap. 11, Ca., 1852-3, cap. 40 and 242 and 253; 1855, cap. 186; 1857, cap. 179; 1858, cap. 119; 1862, cap. 58; 1865 (2), cap. 79 and 81; 1866, cap. 103; Ont., 1868, cap. 43; 1869, cap. 38; 1871-2, cap. 79; 1873, cap. 95; 1874 (2), cap. 47; 1877, cap. 81; 1881, cap. 54; 1875-6, cap. 22; 1888, cap. 74
And Port Hope Road Co., Ca., 1847, cap. 94
Railroad Co. V. next
And Rice Lake Plank Road and Ferry Co., 4 W. IV., cap. 28; 6 W. IV., cap. 19; 7 W. IV., cap. 74; Ca., 1846, cap. 80; 1847, cap. 87
Town, 7 W. IV., cap. 42; 9 Vic., cap. 71; Ca., 1849, cap. 80 and 81; 1850, cap. 64 and 83; 1858, cap. 15; 1859, cap. 72; 1863 (1), cap. 48; 1886, cap. 33; 1889, cap. 6
Ont., 1873, cap. 120; 1875-6, cap. 51 and 52; 1877, cap. 44; 1889, cap. 59; 1892, cap. 67; 1893, cap. 88; 1898-99, cap. 43; 1898 (1), cap. 39

Cocagne (N.B.), pilotage regulations, Ca., 1878, p. lxxix; 1884, p. x.
Cochran Hill Gold Mining Co., Ltd., N.S., 1894, cap. 81; 1895, cap. 142.
Mining Co., N.S., 1869, cap. 58.
T. B. H., and James Brady, mining privileges to, at Findley Creek, B.C., 1886, cap. 26
Ranch Co., Ca., 1882, p. cxxv.

Cochrane, Hannah Maria, rights preserved, Ont., 1884, cap. 60
Cockburn Island, outport of, Ca., 1884, p. x.;
Cockshutt Plow Co., Ca., 1883, p. cxxvi
Code, Civil. V. Civil Code
Of Civil Procedure. V. Procedure
Municipal. V. Municipal Code

Codicils and Wills, larceny of, Ca. R. S., cap. 164, sec. 14
Coffin, Isaac Magdalen Islands, Que., 1895 (1), cap. 45; 1895 (2), cap. 38
John, partition of estate of, Que., 1868, cap. 58
N. Col., pension, 1 Vic., cap. 45
Coins and Coinage, Ca., 1885, p. xvii; Ca. R. S., 1886, cap. 167; 1888, p. xxxii and xxxvi, and cap. 40. V. also Criminal Code for offences relating to the coin
Colborne N.B., 1874, cap. 32
District, 7 W. IV., cap. 115; 2 Vic., cap. 31; 8 Vic., cap. 7
Township, Ont., Ca., 1860, cap. 98.
Colchester County and Municipality, Ca., 1879, p. lix.; 1883, p. cxxv
County of
Improving certain roads and bridges, N.S., 1897, p. 122

Boundary lines, N.S., 1871, p. 42
Additional session of the peace, N.S., 1873, p. 47
To add two polling districts and change two polling places in, N.S., 1874, p. 58.
To borrow money to erect exhibition building, N.S., 1875, p. 89; amended, 1876, p. 89
Truro school section authorized to borrow money, N.S., 1875, p. 104
To revise the electoral district of the, N.S., 1877, p. 60; amended, N.S., 1882, p. 93; amended, N.S., 1883, p. 130; amended, N.S., 1886, p. 241; amended, N.S., 1890, p. 172
Name of "Polly Bog" changed to "Alton," N.S., 1880, p. 149.
Boundary line between Halifax and, established, N.S., 1880, p. 149
To establish an additional polling place, N.S., 1888, p. 234.
Provision for construction and repair of bridges, N.S., 1889, p. 206
To divide polling district No. 4, N.S., 1892, p. 198
Respecting school section, Denmark, N.S., 1892, p. 199.
Respecting Castlereagh school section, N.S., 1894, p. 113
Name of settlement changed to "Hilden," N.S., 1895, p. 416.
Respecting Folly Village school section, N.S., 1895, p. 417.
Act relating to, N.S., 1897, cap. 58.
Industrial and Agricultural Exhibition buildings, N.S., 1875, cap. 96; 1876, cap. 47
Lumber Driving and Manufacturing Co., N.S., 1875, cap. 89; 1876, cap. 88.
Municipality
To borrow money to pay railway damages, N.S., 1884, p. 304.
To borrow money to build registry of deeds office, N.S., 1885, p. 93; amended, N.S., 1886, p. 242
To borrow money to pay existing claims, N.S., 1886, p. 243.
To borrow money for a poor farm, N.S., 1888, p. 238
To borrow money to pay railway damages, N.S., 1890, p. 170.
To borrow money to build a court house, N.S., 1893, p. 172.
To borrow money, N.S., 1900, cap. 73
North, Ont., 1882, cap. 47.
South, Ont., 1884, cap. 48
Township of North and South, Ont., 1873, cap. 61; 1879, cap. 45; 1887, cap. 47; 1884, cap. 48.

Cold Storage, Ca., 1897, cap. 7; 1898, cap. 7; 1900, cap. 10 (contracts with certain steamship companies for accommodation); N.B., 1896, cap. 4.
N.H., 1900, cap. 40 (erection of cold storage warehouse).
N.S., 1897, cap. 7; P.E.I., 1897, cap. 7
Ont., 1900, caps. 9 and 26.

Coldbrooke Rolling Mills Co., Ca., 1873, cap. 121.

Cole Harbor Dykes, regulation as to fishing in, Ca., 1885, p. lviii.

Coleman, T., admit as dentist, Que., 1895 (1), cap. 108
Hall Company, Ltd., P.E.I., 1900, cap. 17.

Collecting Justices, N.B., 1889, cap. 18.

Collection Act of N.S., 1894, cap. 4; 1898, cap. 49.

Collectors, fraud by, Ont., 1896, cap. 23; Ont. R. S., 1897, p. 3098.

College of Homoeopathic Physicians and Surgeons of Montreal, Ca., 1865 (2), cap. 95. *V.* Montreal Homoeopathic Association.
Of Notre Dame of Cote des Neiges, Que., 1875 (2), cap. 81.
Of Pharmacy. *V.* Pharmacy.

Of Physicians and Surgeons. V. Medicine.
Of the Sacred Heart, Caraquet, N.B. 1900, cap. 79.
Of St. Boniface. V. St. Boniface.
Of St. Ignatius, Guelph, Ont., Ca., 1862, cap. 83.
Of Valleyfield. V. Valleyfield.

Colleges, grants to, Ont., 1867-8, p. 61; 1868-9, p. 4.

Collegiate Institutions, support of, N.S., 1876, cap. 27.
Institutes, Ont. R. S., cap. 205; Ont. R. S., 1887, p. 2451; 1896, cap. 71; Ont. R. S., 1897, p. 3376.

Collingwood & Bay of Quinte Ry. Co., Ca., 1888, cap. 70; Ca., 1891, cap. 84.
Cotton Manufacturing Co., Ca., 1859, cap. 110.
General & Marine Hospital, Ca., 1887, cap. 126.
Harbour, Ca., 1870, cap. 45; 1872, cap. 41; 1893, cap. 67.
Parry Sound outport attached to, Ca., 1882, p. xxxiv.
Town, Ca., 1857, cap. 96; 1858, cap. 113; 1870, cap. 45; Ont., 1869, cap. 64; 1873, cap. 53; 1883, cap. 32; 1884, cap. 49; 1891, cap. 65; 1897, cap. 61; 1898 (1), cap. 40; 1898-99, cap. 44; 1900, cap. 64 and 65.
Township, Ont., 1869, cap. 64; Ca., 1870, cap. 45; Ont., 1893, cap. 61.

Collins Coal Company, incorporated, N.S., 1866, p. 126.

Collins Bay Rafting and Forwarding Co., Ca., 1874, cap. 108.

Collision at sea, prevention of, Imperial, O.C., p. xxx Statutes of 1885.

Colombia, Extraditions, etc. V. Treaties.

Colonial Attorneys Relief Act, Ca., 1876, beginning of vol.; 1885, p. iii.
Bank of Canada, Ca., 1856, cap. 123; 1857, cap. 161; 1858, cap. 128; 1863 (2), cap. 45.
Building and Investment Association, Ca., 1874, cap. 103.
Church and school society, N.S., 1857, p. 53.
Courts of Inquiry, Ca., 1883, p. iii.
Courts, sentences imposed by, where jurisdiction to try is conferred by Imperial Act, Ca., 1874, beginning of vol.
Gold Mining Co., N.S., 1868, cap. 89; Que., 1880, cap. 95.
Governors, right of, to salutes, Ca., 1883, p. xxiii.
Investment and Loan Company, Ca., 1900, cap. 95 (incorp.).
Iron, Coal & Ry. Co., Ltd., N.S., 1889, cap. 117; 1892, cap. 177.
N.B., 1895, cap. 79.
Mining Co., Que., 1880, cap. 95.
Mining Co., N.S., 1898, cap. 41.
Mutual Life Association, Ca., 1894, cap. 120.
Prisoners, Removal Act, Ca., 1885, beginning of vol.
Securities Co., Ont., 1868-9, cap. 62.
Shipping, Ca., 1869, beginning of volume. V. Merchant Shipping.
Trusts Corporation, Ont., 1873, cap. 121.

Colonization, Que., 1895 (2), cap. 23.
B.C., 1892, cap. 14. V. Agriculture and Colonization.
Bridges, Que., 1890 (1), cap. 37. V. Bridges.
Co. of the Maritime Provinces, N.B., 1890, cap. 72.
Railways. V. Railways.
Roads. V. Roads.
Societe de, du Bas Canada, Ca., 1862, cap. 7.
Societies, Que., 1869, cap. 4; 1870 (2), cap. 15; 1879, cap. 9; Que. R. S., 1888, art. 1725 and 1741; 1890 (1), cap. 25.
Works, Que. R. S., art. 1715.

Colons. *V.* Settlers.

Columbia & Carbonate Mountains Ry. Co., B.C., 1890, cap. 61.
And Kootenay Ry., B.C., 1889, cap. 21 and 35; 1890, cap. 41; 1891, cap. 36.
And Kootenay Ry. & Navigation Co., Ca., 1890, cap. 2 and 87; 1892, cap. 5; 1893, cap. 45; 1897, cap. 41; B.C., 1890, cap. 62; 1892, cap. 49; 1895, cap. 60.
And Kootenay Ry. and Transportation Co., B.C., 1883, cap. 25; 1884, cap. 24; B.C. U. S., 1888, No. 7.
River Bridge Co., Ca., 1897, cap. 66.
Telephone & Telegraph Co., Ca., 1896 (2), cap. 14.
And Western Ry., B.C., 1896, cap. 8 and 54; 1899, cap. 14; Ca., 1898, cap. 61; 1899, cap. 63.

Columbian Exposition, appointment of commissioners to, Ca., 1893, cap. 7; Ont., 1892, cap. 4; Que., 1892, cap. 36; Ma., 1892, cap. 19.
Methodist College, B.C., 1893, cap. 49.

Combination in Restraint of Trade, Ca., 1899, cap. 46.

Comber, Railway to Leamington, Ca., 1885, cap. 59.

Commercial Bank, Ca., 1862, cap. 64; 1867, cap. 18; 1868, cap. 84. V. Merchants Bank.
Bank of Manitoba, Ca., 1884, cap. 50.
Bank of New Brunswick, Ca., 1871, cap. 38.
Bank of Windsor, N.S., 1865, p. 163; Ca., 1885, cap. 84.
Cable Co., Ca., 1884, cap. 87; N.S., 1896, cap. 91.
Corporations, direct taxation of. V. Taxes.
Electric Co., N.B., 1895, cap. 85.
Fire Insurance Company, of Canada, Ont., 1868, cap. 52; Ca., 1864, cap. 99; 1869, cap. 70; 1873, cap. 101; 1877, cap. 72.
Trave[illegible]. See Maritime.
Travel[illegible] Association of Canada, Ca., 1874, cap. 96; 1876, cap. 68; 1882, cap. 120; Ont., 1883, cap. 61; Ma., 1899, cap. 50.
Travellers' Mutual Li[illegible] Insurance of Canada, Ca., 1874, cap. 95.
Travellers' tax abolished, Que., 1887, cap. 15.
Treaties affecting Canada, Ca., 1895, cap. 3. V. also Treaties.

Commissioners for taking affidavits. V. Affidavits.
For administering oaths, N.W.T. C. O., 1898, cap. 24. V. Affidavits.
Of Agriculture & Colonization. V. Agriculture and Colonization.
In Criminal Cases, Ca., 1880, cap. 35; Ca. R. S., 1886, cap. 174 sec. 220.
Of Crown Lands. V. Lands, Crown.
For erection and Division of Parishes. V. Fabrique.
To take Evidence. V. Evidence.
Heir, Devisee and Assignee, Ont. R. S., 1877, p. 267; 1879, cap. 6.
Of Lands and Works, B.C., 1872, No. 15.
Of Ocean Park, incorporated, N.S., 1891, p. 545
See Granville Ferry.
Of Police, Ont. R. S., 1877, cap. 81. V. Constables, etc.
Powers of, conferred on Notaries Public, Ont., 1885, cap. 16.
For public charities, board of, N.S., 1878, cap. 16; 1879, cap. 26; 1883, cap. 14; Rev. Stat., 1884, cap. 33; 1885, cap. 28; 1886, cap. 5.
Of Public Lands. V. Lands, Public.
Of Public Works and Mines, N.S., 1879, cap. 26; 1887, cap. 31. V. Public Works and Mines.
For the Queen Victoria, Niagara Falls Park and Fort Erie Ferry Ry. Co. V. Queen.

To make Inquiries concerning public matters. V. Public Matters.
To take Recognizances and Bail. V. Recognizances.
Of Sewers, Dykes and Marsh Lands. V. Sewers; V. Dykes.
Of Streets. V. Streets.
Under Treasury Act. V. Treasury.

Commissions to take Evidence. V. Evidence.
And Oaths of Office. V. Officers; V. Oaths.
Under Seal, Ca., 1887, p. ccxii; N.B., 1886, cap. 4. V. Officers.

Common Fields, N.S. R. S., 1884, cap. 43.
Gaols, insecure, safe custody of prisoners in, Ca., 1877, cap. 37.
Lands, reduction of purchase moneys of, Ont., 1871-2, p. 44.
Law Procedure Act. V. Procedure.
Schools. V. Schools.

Commons and Senate. V. Senate.
Elections. V. Elections and Corrupt Practices.
Members of, ineligible to Legislative Assembly. V. Legislature.

Communaute des filles de la charite, Que., 1889, cap. 68.
Des Filles de Ste. Anne, Ca., 1860, cap. 136; 1888, cap. 56.
Des Soeurs de Charite de la Providence (Montreal), Que., 1884, cap. 53; 1889, cap. 94.
Des Soeurs des Saints Noms de Jesus et de Marie, Ca., 18[illegible], cap. 101; Ma., 1879, cap. 26; Que., 1880, cap. 101; 1881, cap. 80; 1885, cap. 46; 1895 (1), cap. 96.

Community of Property, Continuation of, Abolished, Que., 1897, cap. 52. V. Civil Code.

Commutation of sentences, Ca. R. S., cap. 181.
Of Crown debts, N.B. C. S., 1877, cap. 16.

Comox & Cape Scott Railway Company, Ca., 1900, cap. 57 (incorp.).

Compagnie Agricole et Manufacturiere de Temiscouata, Que., 1882, cap. 69.
d'Assurance des Marchands Contre Feu, Que., 1894, cap. 75.
Canadienne des Metaux, Ca., 1873, p. 51.
(La) des Chaux et Phosphates du Canada, Que., 1882, cap. 68.
(La) du Chemin de Fer de Colonization du Nord, Ca., 1899, cap. 62.
De Colonization et de Credit des Cantons de L'Est, Que., 1881, cap. 61.
Du Conservatoire de Montreal, Que., 1898, cap. 84; 1900, cap. 88.
Pour d'Amelioration de la Ligne du St. Laurent, Que., 1889, cap. 77.
Pour Exploitation et Transport des Minerals de Quebec, Que., 1882, cap. 70.
Francais des Phosphates du Canada, Que., 1882, cap. 67.
Francaise de Telegraphe de Paris a New York, Ca., 1880, cap. 65.
Hochelaga de filiature Ste Anne. V. Hochelaga.
Hypothecaire, Que., 1893, cap. 76; 1900, cap. 75.
De Macadam de St. Hyacinthe, Que., 1882, cap. 6[illegible].
Miniere de l'Isle D'Orleans, Que., 1882, cap. 71.
De Navigation de la Rive Nord du St. Laurent, Ca., 1860, cap. 122.
De la Peche aux Marsouins de la Riviere Ouelle, Que., 1870 (2), cap. 44.
De Prets et Credit Foncier, Ca., 1863 (1), cap. 28; 1872, cap. 109; Que., 1880, cap. 59; 1883, cap. 56.
De Prets et de Mont de Piete, Que., 1887, cap. 45.
Du Ranche Franco-Canadien, Ca., 1887, p. ccxx.

Companies. V. Joint Stock Companies; V. Stoning Roads.

Companies, Floatage of Wood, Ca., 1893, cap. 26.
Payment of fees for medical attendance by employees of. V. Medical.
Taxes on, N.B., 1892, cap. 4; 1895, cap. 13 and 22; 1896, cap. 35. V. Taxes.

Compensation, to families of persons killed by accident. V. Accidents; V. Workmen.

Compensation to workmen. V. Workmen.
Compounders of spirits, license on. V. Inland Revenue-Food.
Compton, County, Ca., 1853, cap. 152; 1855, cap. 99, sec. 11, and cap. 100, sec. 4; 1856, cap. 71, sec. 5; Que., 1879, cap. 48; 1888, cap. 35.
High School, Ca., 1866, cap. 12.
Ladies' College, Que., 1875 (2), cap. 72.
Model Farm, Que., 1895 (1), cap. 78;; 1895 (2), cap. 78.
Township, Ca., 1855, cap. 99, sec. 11; Que., 1872 (2), cap. 30.
Comte Louis, Par. St. Edouard, Ca., 1850, cap. 128.

Comtes-Unis. V. United Counties Ry. Co.

Concealment of birth, verdict of, under indictment for murder, Ca. R. S., cap. 174, sec. 188. V. Criminal Code

Conciliation, Act respecting, Que., 1899, cap. 54; B.C. R. S., 1897, cap. 109. V. Arbitrations.
Liberation of convicts. V. Convicts.

Conditional sales of Chattels or Goods. V. Chattels.
Confederation Life Association, Ca., 1871, cap. 54; 1874, cap. 88; 1879, cap. 72; 1890, cap. 45.

Conference of the Christian Church in Ontario, Ont., 1877, cap. 60.

Confirmation of sales of land for taxes. V. Land.

Conflagrations, prevention of, in St. John, N.B., 1900, cap. 42.

Congo Independent State, Ca., 1889, p. xiii. V. Treaties.

Congregation des Freres de l'Instruction Chretienne, Que., 1888, cap. 53.
Chalmers and Kings Church, Antigonish and Guysborough, incorporated, N.S., 1869, p. 142; amended, N.S., 1883, p. 153; N.S., 1884, p. 301.
Of Catalogne, Mira Bay, etc. See Free Church, N.S., 1889, p. 433.
Of churches connected with Church of Scotland, concerning, N.S., 1875, p. 198.
Des Hommes de Notre Dame de Trois Rivieres. V. Three Rivers.
Des Petits Freres de Marie, dits Freres Maristes, Que., 1857, cap. 29.
Of the Most Holy Redeemer (Redemptorists), Montreal, Que., 1875 (2), cap. 30, sec. 6; 1880, cap. 73; 1885, cap. 44; Ca., 1900, cap. 96 (incorp.).
Des Religeux du Tres Sacrement, Que., 1892, cap. 96.
Of Roumanian Jews, Beth David, of Montreal, Que., 1900, cap. 107 (incorp.).
De Ste. Croix, College de Notre Dame, Cote des Neiges, Que., 1875 (2), cap. 51.
Shaarey Zedek, of Winnipeg, Ma., 1890, cap. 69.
Of St. Mary's Roman Catholic Church, Almonte, Ont., 1879, cap. 94.
St. Michel de Sorel, Ca., 1863 (2), cap. 85; Que., 1894, cap. 81.

Congregational Church Building Society, Que., 1892, cap. 98.
Churches, N.S., 1893, cap. 203, 204; 1899, cap. 184.
College of British North America, Ca., 1864, cap. 162; Que., 1884, cap. 49; 1889, cap. 65.

College of Canada. V. ante.
Ministers' Widows and Orphans' Fund, Que., 1872, cap. 69.
Provident Fund Society, Ca., 1860, cap. 146. V. ante.
Societies, Registers, 4 W. IV., cap. 19.
Union of Nova Scotia and New Brunswick, incorporated, N.S., 1862, p. 135.

Congregations, religious societies and, holding of lands in trust for, N.W.T. C. O., 1898, cap. 38.

Connell, property of late John W., N.B., 1890, cap. 54.
Union church, N.B., 1895, cap. 88.

Connexional Society of the Wesleyan Methodist Church in Canada, Ca., 1851, cap. 142.

Connolly, James, sale of real estate of, Que., 1880, cap. 80.

Consentini, Girolamo, naturalized, Ca., 1886, cap. 112.

Consolidated Bank of Canada, 3 W. IV., cap. 32; 7 W. IV., 4-5 Vic., cap. 97; Ca., 1847, cap. 116 and cap. 9, sec. 22; 1849, cap. 185; 1854, cap. 41; 1856, cap. cap. 7; 1863 (2), cap. 41; 1864, cap. 8; 1869, cap. 51 and 58; 1876, cap. 44; 1879, cap. 52 and 53; 1880, cap. 46; 1882, cap. 65.
Copper Co., Ca., 1864, cap. 132.
Electric Co., Ltd., N.B., 1892, cap. 29; 1893, cap. 70.
European and North American Railway Co., Ca., 1875, cap. 71.
Gold Lake Mining Co., Ltd., N.S., 1895, cap. 120.
Graphite Co., Ltd., N.S., 1899, cap. 159.
Land & Investment Co., Que., 1895 (1), cap. 75.
Municipal Loan Fund. V. Municipal.
Railway Co., B.C., 1896, cap. 55.
Railway & Light Co., B.C., 1894, cap. 56; 1896, cap. 55.
Revenue and Audit Act, Ca. R. S., cap. 29.
Ont. R. S., cap. 19; Que., 1868, cap. 12.
Stellarton Coal Co., Ltd., N.S., 1893, cap. 152; 1894, cap. 99.
Silver Mining Co., Ca., 1874, cap. 114.
Statutes. V. Statutes.

Conspiracy, Ca. R. S., cap. 173, sec. 26.
Conspiracy to murder, Ca. R. S., cap. 162, sec. 2. V. Criminal Code.

Constables, Police, Peace Officers and Bailiffs, Que., 1870 (1), cap. 1870 (2), p. 28; U. S. Que., 1888, p. 143; Que. R. S., 1888, art. 2476, 2495, 2585, 2781 and 5744; 1890 (1), cap. 48; 1897, cap. 36 (Fees); 1898, cap. 23.
Ont. R. S., 1877, cap. 82 and 183; Ont. R. S., 1887, p. 825; 1896, cap. 26; Ont. R. S., 1897, p. 1023.
B.C., 1880, cap. 22; B.C. C. S., 1888, cap. 96; 1895, cap. 45.
N.B. C. S., 1877, cap. 91; 1878, cap. 33; 1882, cap. 22 and 23; 1886, cap. 57; 1898, cap. 6 (Provincial).
N.S. R. S., 1884, cap. 18 and 19; 1890, cap. 39; 1899, cap. 10 (Act respecting Prov. Constables).
Ma., 1891, cap. 49; Ma., R. S., 1891, cap. 27.
P.E.I., 1878, cap. 41; 1889, cap. 4.
N.W.T. R. O., 1888, No. 43; C. O., 1898, cap. 33.

Constitution Act, B.C., 1872, Nos. 27 and 30; 1873, No. 31; 1875, No. 7; 1878, cap. 19; B.C. C. S., 1888, cap. 22; 1890, cap. 7; 1891, cap. 4; 1892, cap. 9; B.C. R. S., cap. 47; B.C., 1899, cap. 16.
Ca., 1879, cap. 8; 1885, cap. 3.
And Boundaries of Canada, Imperial Enactments concerning, L. C. Q., 1888, p. xvii.

Constitutional Acts, Que. R. S., beginning of volume.
And other Provincial Questions, B.C., 1891, cap. 5; N.S., 1890, cap. 9; Ma., 1890, cap. 16; Ma. R. S., 1891, cap. 28; Ont., 1890, cap. 13; Ont. R. S., 1897, p. 954.

Construction of chimneys. V. ante, Chimneys.

Consular appointments (acting), in British Colonies, Ca., 1886, p. vii.

Consuls of a foreign State, Ca., 1879, p. xli.

Consumers' Cordage Co., Ltd., Ca., 1894, cap. 114.
Gas Co., of the City and District of Montreal, Que., 1873-4, cap. 72.
Gas Co., of Toronto, Ont., 1870-1, cap. 76; 1873, cap. 130; 1879, cap. 87; 1887, cap. 85.
Water Works Co., Ltd. (of Nelson), B.C., 1892, cap. 55; 1893, cap. 31.

Consumptives, Ont., 1900, cap. 57.

Contagious or infectious diseases affecting animals, Ca. R. S., cap. 69; 1879, p. xiv; 1885, p. xliv; 1886, p. xx; 1886, p. xii; Ca., 1896 (1), cap. 13.
Ma. C. S., 1880, cap. 52; 1890, cap. 31; Ma. R. S., 1891, cap. 5; Ma., 1891, cap. 17; 1893, cap. 1.
B.C. R. S., 1897, cap. 48.
N.W.T. R. O., 1888, No. 18; 1892, No. 37; 1893, No. 10; 1896, No. 14
B.C., 1891, cap. 6; 1895, cap. 9.
Ont., 1884, cap. 41; Ont. R. S., 1887, p. 2346; 1889, cap. 47; 1890, cap. 65; Ont. R. S., 1897, p. 3217 and 3221.

Continental Bank of Canada, Montreal, Ca., 1886, cap. 66.
Heat and Light Co., Ca., 1897, cap. 72.

Contingencies of public service Ca. R. S., cap. 20.

Contingent Remainders, P.E.I., 1894, cap. 12.

Contractor's Lien, N.W.T. C. O., 1898, cap. 59. V. Liens.

Controverted Elections. V. Elections controverted.

Conveyances and Conveyancers, Ont. R. S., 1877, cap. 102 and 127; B.C. R. S., 1897, cap. 49; Ma., 1881, cap. 25; 1888, cap. 10; Ma. R. S., 1891, cap. 30; Ma., 1891, cap. 1.

Convictions, Municipal. V. Municipal.

Convictions and Orders of Justices of the Peace, appeals from. V. Justices.

Convicts, Ticket of Leave System, Ca., 1899, cap. 49; 1900, cap. 48. V. Penitentiaries.

Cook, John J., Que., 1895 (2), cap. 92.
Maurice, support of, N.S., 1897, cap. 155.

Cookshire, town, Que., 1892, cap. 57.
Union Cemetery Co., 33 Vic., cap. 31.

Co-operative Associations, Ont. R. S., cap. 158; 1880, cap. 22; 1884, cap. 27; Que. R. S., art. 5233; Ma. R. S., 1891, cap. 31; Ma., 1887, cap. 12; B.C., 1896, cap. 10; 1897, cap. 4.
Cold Storage Associations, Ont., 1900, cap. 26.
Investment and Development Co. of Nova Scotia, Ltd., N.S., 1893, cap. 174; 1896, cap. 109.

Co-partnerships and business firms. V. Partnerships.

Copyright, Ca., 1868, cap. 56; 1876, p. v. and p. xvii; Ca. R. S., 1886, cap. 62; 1887, p. vi; 1889, cap. 29; 1890, cap. 12; 1891, cap. 34; 1895, cap. 37; 1900, pp. iii and iv; 1900, cap. 25 (Bene Convention Copyright Union, re Montenegro and also Japan).

Coquitlam Electric Co., Ltd., B.C., 1892, cap. 50
Water Works Co., B.C., 1886, cap. 33; B.C. U. S., 1888, No. 8, 1890, cap. 69.

Corbin, Patent relief for, Jay. S., Ca., 1891, cap. 131
Cord-wood, sale of lands for, Que., 1882, p. xii.
Corea. V. Treaties.
Cornish Silver Mining Co., of Canada, Ont., 1873, cap. 108
Cornwall Gas Co. V. Stormont Electric Light and Power Co.
Creamery Co., P.E.I., 1900, cap. 14
Hall Co., P.E.I., 1897, cap. 15.
Junction Ry. Co., Ont., 1883, cap. 49.
Manufacturing Co., Ont., 1894, cap. 63.
Presbyterian church, Ont., 1870, cap. 87.
St. John's church, Ont., 1885, cap. 94.
Town, 4 W. IV., cap. 25; 9 Vic., cap. 72; Ca., 1849, cap. 80 and 81; 1854, cap. 29; 1856, cap. 60; Ont., 1873, cap. 67; 1884, cap. 50; 1891, cap. 66; 1894, cap. 63; 1899, cap. 45.
Township, 11 Geo. IV., cap. 15; 7 Vic., cap. 42; Ca., 1850, cap. 84; 1856, cap. 100.
Trinity Church, Ca., 1856, cap. 127; Ont., 1874 (1), cap. 94; 1874, (2), cap. 82.
Woollen Factory, Ont., 1873, cap. 67.

Cornwallis, Manitoba, rural mun., Ma., 1884, cap. 11; 1886, cap. 52; 1890, cap. 55.
Ira Woodworth Creek Pier Company, incorporated, N.S., 1856, p. 118.
Oak Point Pier Company at, incorporated, N.S., 1856, p. 120.
Parade Ground, N.S., 1871, cap. 51.
Presbyterian church, N.S., 1874, cap. 98; 1885, cap. 64.
Steam Saw Mills Company, incorporated, N.S., 1852, p. 195.
(South) Presbyterian Congregation of, N.S., 1871, cap. 81.
Street Baptist church, Halifax, N.S., 1892, cap. 138; 1895, cap. 156.
Toll Bridge, sale of authorized, N.S., 1856, p. 91.
To incorporate Ogilvie Brook Pier Company at, N.S., 1853, p. 197.
Township-
To provide for payment of land for, and erecting poor house, N.S., 1867, p. 115.
To provide for payment of land for, and erecting poor house, amended, N.S., 1872, p. 80.
Relating to the parade grounds in, N.S., 1871, p. 45.
Respecting school lands in, N.S., 1888, p. 246.
Respecting school lands in, amended, N.S., 1889, p. 195, amended, 1890, p. 201.
Respecting school lands in, Act respecting, N.S., 1893, p. 221.
Union Hall, Church street, N.S., 1880, cap. 73.
Union Hall Company, incorporated, N.S., 1853, p. 188
Valley Ry. Co., Ltd., N.S., 1887, cap. 59; 1888, cap. 87; 1889, cap. 82; 1890, cap. 73; 1891, cap. 94 and 116; 1892, cap. 107 and 108; 1893, cap. 102.

Coroners, Ca. R. S., cap. 174, sec. 92.
Que., 1879, cap. 12; 1880, cap. 10; Que. R. S., 1888, art. 2678 and 2687, etc.; 1892, cap. 26; 1895 (1), cap. 33 and 34.
Ont. R. S., 1877, cap. 79; 1879, cap. 17; 1880, cap. 11; 1884, cap. 12; Ont. R. S., 1887, p. 820; 1894, cap. 31; 1895, cap. 17; Ont. R. S., 1897, p. 1015.
N.B. C. S., 1877, cap. 63; 1882, cap. 19; 1885, cap. 15; 1886, cap. 27; 1889, cap. 14; 1891, cap. 63; 1893, cap. 27; 1898, cap. 18; 1900, cap. 5.

N.S. R. S., 1873, cap. 19; 1877, cap. 22; R. S., 1884, cap. 17; N.S., 1894, cap. 22; 1895, cap. 15; 1896, cap. 19.
Ma., 1886, cap. 18; Ma. R. S., 1891, cap. 32; Ma., 1891, cap. 14.
P.E.I., 1876, cap. 17; 1895, cap. 4.
B.C. R. S., 1897, cap. 50. V. Oaths; V. Justices of Peace.

Corporation of Bailiffs of the District of Montreal, Que., 1887, cap. 43; 1890 (1), cap. 48.
Des Soeurs Marianites de Ste. Croix, Que., 1894, cap. 87.
Of Spanish and Portuguese Jews in Montreal, Que., 1890 (1), cap. 85.
Trust Company, Que., 1900, cap. 89.

Corporations. V. Joint Stock Companies.
Commercial, direct taxes on. V. Taxes; V. Joint Stock Companies

Corriveau, P. A., authorized to be admitted to Bar, Que., 1884, cap. 95.

Corrupt practices at elections. V. Elections.

Corse, Dame Ann, Fortification Lane, Montreal, Ca., 1859, cap. 131.
Widow Henry, estate, Que., 1869, cap. 94.

Costs. V. Fees and Costs.

Cote, Chas., gets rights of H. M. Price, Que., 1895 (1), cap. 77.
P. A., admit to Bar, Que., 1897, cap. 100.

Cote des Neiges Cemetery. V. Notre Dame des Neiges.
Des Neiges College, Que., 1875 (2), cap. 81.
Des Neiges West, Que., 1889, cap. 59.
Des Neiges Village, 9 Vic., cap. 78; Que., 1889, cap. 59.
Nord, 9 Geo. IV., cap. 51; Ca., 1862, cap. 17; Que., 1890 (2), cap. 5.. V. North Shore.
St. Antoine Road Co., Que., 1893, cap. 81.
St. Antoine, school commissioners of, Que., 1893, cap. 80.
St. Antoine, village and town, Que., 1876, cap. 39; 1879, cap. 43; 1885, cap. 73; 1888, cap. 111; 1890 (1), cap. 76; 1890 (2), cap. 83; 1893, cap. 54; 1895 (1), cap. 54; 1895 (2), cap 54. V. Notre Dame de Grace, West. V. Westmount.
St Louis Union, Parish of Montreal, Ca., 1864, cap. 153.
St Louis, village and town, Que., 1878 (1), cap. 29; 1890 (1), cap. 75; 1892, cap. 55.
St. Paul, parish, Que., 1875 (2), cap. 36; 1878 (1), cap. 28.
St. Paul, town, Que., 1894, cap. 64 and 69; 1895 (1), cap. 61; 1897, cap 66.
De la Visitation, Village, 9 Vic., cap. 78; Que., 1895 (1), cap. 59. V. Delorimier and Petite Cote.

Coteau du Lac, 5 Geo. IV., cap. 30.

Cotean Landing, Que., Ca., 1856, cap. 55.

Coteau & Province Line Ry. and Bridge Co., Ca., 1872, cap. 83; 1877, cap. 61. V. Canada Atlantic Ry. Co.

Coteau St. Pierre, municipality, Que., 1893, cap. 61.

Cotton Mills, taxation of, N.S., 1879, cap. 27; 1882, cap. 16; 1899, cap. 24.
W. S., dentist, Que., 1889, cap. 117.

Couchiching Lake, set apart for propagation of fish, Ca., 1884, p. xvii.

Coulange & Crow River Boom Co., Ltd., Que., 1895 (2), cap. 74.

Counsel and Officers of Justice, Fees of. V. Fees.

Counter claims, Ma. R. S., 1891, cap. 1.
J., patents, Ca., 1850, cap. 145.

Counterfeit Money. V. Coins.

Counties of Canada, Ca. R. S., 1886, cap. 6
Of New Brunswick. V. New Brunswick.
Cities and Towns, returns of assessed value of real and personal property in. V. Returns.
Towns and Parishes, division of, N.B., 1896, cap. 8; 1899, cap. 33; 1900, cap. 18 (Madawaska County), and cap. 19 (Northumberland County).
Act to define the limit of certain, Que., 1899, cap. 6; B.C. R. S., 1897, cap. 51; B.C., 1899, cap. 17.

Country Harbor Gold Mining Co., Ltd., N.S., 1892, cap. 151
Railway from Sunnybrae to County Harbor, and from a point at or near Country Harbor Cross Roads to Guysborough, Ca., 1899, cap. 7 (subsidy).

County Assessments. V. Assessments.
Agricultural Exhibitions, N.B., 1899, cap. 13
Attorney. V. Crown Attorney.
Buildings and Jails, N.S. R. S., 1873, cap. 22.
Councils and Councillors. V. Municipal.
Courts Acts. V. Courts.
Crown Attorneys. V. Crown Attorneys.
Funds. V. Municipal.
Gaols, hard labor in, N.B., 1900, cap. 24. V. Gaols.
Incorporation, 1895, cap. 3 (consolidation); 1897, cap. 19, 20, 21; 1898, cap. 60; 1899, cap. 45.
Incorporations, N.S. R. S., 1884, cap. 56 and 57; N.S., 1884, cap. 13, 14, and 39; 1886, cap. 23, 24, 25; 1887, cap. 22; 1888, cap. 12; 13, 14, 15, 16; 1889, cap. 59 to 63; 1890, cap. 43 to 47; 1891, cap. 46 to 48; 1892, cap. 39 to 41; 1893, cap. 34 to 35; 1894, cap. 26 and 34; 1895, cap. 3; 1897, cap. 19, 20, 21; 1900, cap. 22.
Line and Grand Narrows (N.S.), Harbour Masters' Acts apply to, Ca., 1883, p. cxi.
Municipalities. V. Municipal.
Revisors. V. Municipal.
Wardens. V. Municipal.

Courchesne, authorise sale of property of estate late Gabriel, Que., 1892, cap. 104.

Coursol-Tache, succession, Que., 1889, cap. 98

Court Funds, investment of, Ont., 1898, cap. 13.
House at Halifax. See Halifax.
House Board for the District of....., Ma., 1881, cap. 28
Houses, loss of records, etc., caused by burning of, Que. R. S., 1888, art. 2774.
Houses, District Court. V. Gaols
Houses, Gaols and Houses of Correction. V. Gaols
Houses. See Lunenburg.
Mulgrave. See Foresters.
Queen's, No. 1277, Independent Order of Foresters, N.S., 1898, cap. 192.

Courtney Bay Bridge Co., N.B., 1872, cap. 42; 1877, cap. 29; 1882, cap. 87; 1887, cap. 58.

Courts V. Practitioners.
Of Appeal, Ont. R. S., 1877, p. 179, p. 589, p. 534, p. 543, 1887, cap.

5, sec. 13, etc.; 1882, cap. 6; 1889, cap. 5; 1891, cap. 12; 1895, cap. 13; 1896, cap. 18; 1897, cap. 13.
B.C., 1871, No. 155; 1884, cap. 1.

Of Assize, Nisi Prius, Oyer and Terminer, and General Gaol Delivery, Ont. R. S., 1877, cap. 4 and 39; Ont. R. S., 1887, p. 494; Ont. R. S., 1897, cap. 610
N.B. R. S., 1877, cap. 32; 1888, cap. 11.
Ma. C. S., 1880, cap. 32 and 33; Ma., 1883, cap. 1; Ma. R. S., 1891, cap. 35; 1894, cap. 5.
B.C., 1883, cap. 6; 1885, cap. 6; 1886, cap. 3; 1888, cap. 7.
Que., R. S., 1883, art. 2463. V. also Criminal Code

Of Chancery, Ont. R. S., 1877, p. 512, etc.; 1879, cap. 15; 1891, cap. 13. V. High Courts.
P.E.I., 1867, cap. 16; 1869, cap. 4; 1878, cap. 10; 1879, cap. 9; 1893, cap. 4; 1896, cap. 7; 1900, cap. 2.

Circuit, Code of Civil Procedure of Quebec, art. 40, etc., art. 1126 to 1149; art. 1336; Que., 1870 (1), cap. 14; Que., 1888, cap. 18; Que. R. S., 1888, art. 2340; 1898, cap. 20; 1899, cap. 30; 1900 cap 18.
N.B. C. S., 1877, cap. 22 and 32; 1881, cap. 11.

City, at Moncton, N.B., 1900, cap. 31.

Commissioners, for trial of cases under $25, Code of Civil Procedure of Quebec, art. 40, etc.; and art. 1253, etc.
Que., 1873-4, cap. 11; 1878 (1), cap. 17; Que. R. S., 1888, art. 2408; 1895 (1), cap. 29; 1897, cap. 35.

Common Pleas, Ont. R. S., 1877, cap. 39.

County Courts and County Judges, Criminal Courts, Ont. R. S., 1877, p. 448 to 460, cap. 42, 43 and 45; 1879, cap. 15; 1881, cap. 5, sec. 75, and p. 738; 1886, cap. 15 and 50; Ont. R. S., 1887, p. 502; 1890, cap. 16 and 67; 1891, cap. 14; 1896, cap. 18 and 19; Ont. R. S., 1897, p. 620.
N.B. C. S., 1877, cap. 51; 1886, cap. 18 and 52; 1889, cap. 23; 1890, cap. 12; 1892, cap. 14; 1893, cap. 32; 1894, cap. 13; 1895, cap. 41; 1897, cap. 28.
N.S. R. S., 1884, cap. 104, sec. 43 and cap. 105; 1886, cap. 34; 1887, cap. 11 and 12; 1888, cap. 7 and 8; 1889, cap. 9 (Consolidation), 10 and 11; 1890, cap. 15; 1891, cap. 15 and 16; 1892, cap. 19 and 26; 1893, cap. 23, 24, 25; 1894, cap. 11, 12, 13; 1895, cap. 28 and 31; 1897, cap. 30 and 35; 1898, cap. 35, 36, 37; 1899, cap. 41; 1900, cap. 15 (consolidation).
Ma. C. S., cap. 34; Ma., 1880, cap. 34; 1880-1, cap. 2; 1882, cap. 33; 1883, cap. 1 and 31; 1884, cap. 22 and 52; 1886, cap. 34; 1888, cap. 29; 1889, cap. 11 and 20; 1890, cap. 2 and 9; Ma. R. S., 1891, cap. 33 and 34; Ma., 1891, cap. 2; 1892, cap. 7; 1893, cap. 6; 1894, cap. 4; 1895 cap. 5; 1896, cap. 3; 1898, cap. 12; 1899, cap. 7.
B.C. R. S., 1897, cap. 52; B.C., 1890, cap. 18; 1897, cap. 6.
P.E.I., 1873, cap. 3; 1874, cap. 1; 1875, cap. 8 and 15; 1877, cap. 7; 1878, cap. 12; 1880, cap. 3 and 24; 1884, cap. 4; 1888, cap. 7; 1889, cap. 6; 1891, cap. 6; 1892, cap. 25; 1893, cap. 5; 1895, cap. 2.

District Magistrates. V. Magistrates' Courts

Division, Ont. R. S., 1897, cap. 60; 1898, cap. 5; 1899, cap. 11, sec. 8-10.

For Divorce and Matrimonial Causes, N.B. C. S., cap. 50.
N.S., 1886, cap. 49; 1895, cap. 33.

Exchequer Court of Canada. V. Courts, Supreme and Exchequer and *Vide* Text of these Acts amended to date, *post*, Supreme and Exchequer Courts Acts and Rules of Practice annotated.

Of General Gaol Delivery. V. Court of Assize, etc.
Of General Sessions of the Peace, Ca. R. S., 1886, cap. 175. V. also Criminal Code.
Ont. R. S., 1877, cap. 44; Ont. R. S., 1887, p. 515; 1890, cap. 18, Ont. R. S., 1897, p. 635.
Que. R. S., 1888, art. 2464.
Heir, Devisee and Assignee Commission. V. Commissioner, Heir, etc.
High Court of Justice of Ontario, Ca. R. S., 1886, cap. 174, sec. 270 to 272.
Ont. 1881, cap. 5, sec. 9; 1891, cap. 13 and 14; 1896, cap. 18.
Interior Courts of New Brunswick. N.B., 1900, cap. 24 (Consolidation of): Parish Courts, Local Courts, Courts of Justices of the Peace, Portland City Civil Court; Fredericton City Civil and Small Debt Courts.
B.C. B.C. R. S., 1897, cap. 54.
Of Justices of the Peace and Justices Civil Courts, Code of Civil Procedure of Quebec, art. 40 and 63, etc.
Que., 1873-4, cap. 8; 1877 (2), cap. 31; 1878 (2), cap. 8; Que. R. S., 1888, art. 2545.
N.B. C. S., cap. 60; 1879, cap. 13; 1881, cap. 13; 1882, cap. 11 and 15; 1886, cap. 53; 1894, cap. 14; 1898, cap. 12.
N.S. R. S., 1884, cap. 101.
Local. N.B. C. S., cap. 58; 1879, cap. 13; 1881, cap. 13; 1882, cap. 11; 1886, cap. [illegible]; 1899, cap. 17; 1900, cap. 31; Ont. R. S., 1897, cap. 54; Ont., 1899, cap. 11, sec. 6-38.
Magistrates and Magistrates' Civil Courts, Ca. R. S., 1886, cap. 184. V. also Criminal Code.
Ont. R. S., 1877, cap. 72; 1885, cap. 17.
Quebec Code of Civil Procedure, art. 61 and 62; and arts. 1284, etc.; Que., 1869, cap. 19; 1870 (1), cap. 9; Que., 1870 (2), cap. 6; Que., 1873-4, cap. 8; 1877 (2), cap. 31; 1878 (2), cap. 8; 1885, cap. 14; Que. R. S., 1888, art. 2498; 1897, cap. 34.
N.S. R. S., 1884, cap. 102; 1887, cap. 33; 1892, cap. 37.
N.B. 1889, cap. 23.
Maritime Court of Ontario. Ca., 1877, cap. 21; 1878, cap. 1 and 5, and p. xviii; 1879, cap. 40; Ca. R. S., 1886, cap. 137; 1888, cap. 39.
Ont. R. S., 1887, p. 444.
Ont. R. S., 1897, p. 553.
Mercer Ordinance. B.C. 1873, No. 15; 1874, No. 31.
Of Nisi Prius. V. Courts of Assize.
Of Oyer and Terminer. V. Court of Assize.
Parish. N.B. C. S., 1877, cap. 59; 1878, cap. 31; 1879, cap. 12 and 13; 1881, cap. 11, 12, 13; 1882, cap. 14; 1886, cap. 53; 1896, cap. 76; 1898, cap. 9; 1899, cap. 18.
Of Police Commissioners. V. Magistrates' Courts.
Of Police Magistrates. V. Magistrates' Courts.
Privy Council. Judicial Committee of, Ca., 1896 (1), p. ix.
Ont. R. S., 1887, p. 442; Ont. R. S., 1897, p. 549.
Code of Procedure of Quebec, art. 68 and 69, and art. 1249 to 1252.
Probate, constitution of, in the colonies, Ca., 1900, p. v.
Of Probate. N.B. 1898, cap. 35 (Consolidated); 1899, cap. 39.
N.S. R. S., 1884, cap. 100; 1886, cap. 33; 1888, cap. 26; 1889, cap. 13 and 14; 1891, cap. 17; 1892, cap. 17 and 18; 1893, cap. 18; 1897, cap. 2; 1898, cap. 15 and 17; 1899, cap. 35, 36, 37; 1900, cap. 16. V. Courts, Surrogate.
Privilege of Judges of, Ca., 1898, cap. 52.

Of Queen's Bench (Ontario), Ont. R. S., 1877, p. 401, etc., cap. 9 V. Ontario High Court of Justice.
Quebec, Ca., 1872, cap. 27; 1879, cap. 44. V. Criminal Code.
Code of Civil Procedure of Quebec, art. 40 and 42, etc., and art. 73, etc., art. 492, etc., 594, etc., etc.; Consol. Stat. L. C., cap. 77; Que. R. S., 1888, art. 2291 and 2446; 1890 (2), cap. 22; 1892, p. vii; 1897, cap. 29; 1898, cap. 11 and 21.
(Manitoba), Ca., 1892, p. xiii; 1894, p. xxxiii; 1895, cap. 6 (Court of Queen's Bench Act); 1897, cap. 4 and 28; 1898, cap. 13; 1899, cap. 8.
Recorders' Quebec Code of Civil Procedure, art. 40 and 63, etc. V. Montreal, Quebec, Hull.
Referees in Equity, N.B., 1886, cap. 9; 1887, cap. 3.
Of Review and Revision. V. Code of Civil Procedure of Quebec.
Que., 1870 (2), cap. 4, sec. 10; 1873-4, cap. 6; 1880, cap. 4; 1898, cap. 20.
Ont. R. S., 1877, p. 1836.
Small Debt Courts, B.C. R. S., 1897, cap. 55; B.C., 1898, cap. 15; 1899, cap. 19.
Superior Court, Code of Civil Procedure of Quebec, art. 40, etc., and 73, etc.
Que., 1869, cap. 20; 1871, cap. 6; 1872, cap. 10; 1880, cap. 5; 1883, cap. 13; 1884, cap. 7; 1886, cap. 7; 1887, cap. 11 and 12; 1888, cap. 18; Que. R. S., 1888, art. 2315; 1895 (2), cap. 24; 1897, cap. 29, 30, 5 ; 1898, cap. 20 and 48; 1899, cap. 29.
Superior Courts of Common Law in Ontario. V. Appeal, County, Division, High and supreme Courts.
Supreme and Exchequer Courts of Canada, Ca., 1875, cap. 11; 1876, cap. 26 and p. lxxv.; 1877, cap. 22; 1879, cap. 8 and 39; 1880, cap. 34; 1880-1, p. xx.
Ca. R. S., 1886, cap. 135; 1887, cap. 16 and 50; 1888, cap. 37; 1889, cap. 37 and 38; 1890, cap. 35; 1891, cap. 27 and 26; 1893, cap. 29; 1895, p. xvi; 1896 (1), cap. 14; 1899, cap. 44 and 45. (Ex. Ct.).
B.C. R. S., 1897, cap. 53.
Ont. R. S., 1877, cap. 37; 1881, cap. 5; 1885, cap. 13; Ont. R. S., 1877, p. 443; Ont. R. S., 1897, p. 551.
N.S., 1879, cap. 2; N.S. R. S., 1884, cap. 111; N.B., 1888, cap. 9.
Code of Civil Procedure of Quebec, art. 67.
Supreme Court of Civil Justice of British Columbia, B.C. R. S., 1897, cap. 56; B.C., 1899, cap. 20, cap. 21 (vault accommodation); 1897, cap. 8.
Supreme Court of New Brunswick (and in Equity), N.B. C. S., 1877, cap. 30, 31, 37, 49; N.B., 1879, cap. 7 and 8; 1880, cap. 8, 10, 11; 1881, cap. 12; 1882, cap. 7 and 8; 1889, cap. 10 and 22; 1890, cap. 4 and 7; 1891, cap. 7; 1893, cap. 22; 1894, cap. 7, 8 and 9; 1895, cap. 14 and 15, and 18 and 19; 1896, cap. 17 and 18; 1897, cap. 24 and 25 and 26; 1899, cap. 25; 1900, cap. 36.
Supreme Court of North-West Territories, Ca. R. S., 1886, cap. 50, sec. 41, etc., 1892, p. xi; 1900, cap. 14; N.W.T., 1894, No. 8.
Supreme Court of Nova Scotia, N.S. R. S., 1884, cap. 104, 107 and 111; 1885, cap. 31; 1886, cap. 45 and 49; 1887, cap. 6; 1889, cap. 7; 1890, cap. 13 and 14; 1891, cap. 12; 1894, cap. 13; 1896, cap. 24.
Supreme Court of Ontario, Ca., 1897, cap. 34.
Ont., 1881, cap. 5; Ont. R. S., 1887, p. 445; 1893, cap. [illegible]; 1895, cap. 12; 1896, cap. 18; Ont. R. S., 1897, p. 554 and 60[illegible].
Supreme Court of Prince Edward Island, P.E.I., 1867, cap. 17 and 18; 1869, cap. 4 and 15; 1870, cap. 3; 1871, cap. 2 and 31; 1873,

cap. 22; 1874, cap. 8; 1875, cap. 8 and 11; 1878, cap. 10; 1880, cap. 8; 1881 cap. 7; 1882, cap. 10; 1891, cap. 4; 1892, cap. 21, 24; 1894, cap. 7

Surrogate, Ont. R. S., 1897, cap. 59; 1898, cap. 14 (acting judge). Man. R. S., 1891, cap. 37; 1892 cap. 9; 1893, cap 7 and 8; 1898, cap. 14; 1899, cap 9; 1900, cap. 7

P.E.I., 1873, cap. 21, 1874, cap. 16; 1875, cap. 9 and 10, 1879 cap. 11; 1884, cap. 9. 4. Courts of Probate

Vice-Admiralty, Ca., 1884, p. iv.; Ca. R. S., cap. 174 sec. 8 Ca., 1891, cap. 29, 1895, p. xvi, 1900, cap. 45

Couture dit Lamonde (Marie T.), auth rise to sell substituted property

Cove-Head (P.E.I.), Harbour Masters' Acts apply to, Ca., 1880, p. cxxv, xcvi and cili

Cow Bay (N.S.), Pier or Breakwater, Ca., 1874, cap. 18; discharge of ballast at, Ca., 1887, p. clxxvi.

Free Church, N.S., 1884, cap. 38; 1889, cap. 185; 1895, cap. 150

Gold Mining Co., Ltd., N.S., 1897, cap. 109.

Industrial and Provident Society, N.S., 1869, cap. 66.

And Low Point (N.S.), Pilotage District, Ca., 1885, p. cxl...

(N.S.), Pier or Breakwater at, Ca., 1874, cap. 18; 1875, p. clix

Shipping office, Ca., 875, p. clx.

Tariff of fees payable to Port Warden, Ca., 1880-81, p xxxii; 1882, p. xcii.

To protect navigation of, N.S., 1866, p. 98.

Cowan Gold Mining Co., N.S., 1886, cap. 137; 1889, cap 159.

Cowichan district, B.C., 1878, cap. 19.

Lumber Co., Ltd., authorized to construct a dam, etc., B.C., 1898, cap 51

And Salt Spring Island Agricultural Society, B.C., 1892, cap. 13.

Valley Ry. Co., Ca , 1898, cap. 62; 1900, cap. 58.

Cox, Dame Jane and Barbara, may sell S.W. portion of Lot No. 123, St. Louis Ward, Montreal, Que., 1886, cap. 89.

Edwin James, relief, Ca., 1900, cap. 125.

George Branford, relief of, Ca., 1885, cap. 85.

Township, divided into 2 Municipalities, Que., 1876, cap. 43.

Craig, W. B., new name, Ont , 1891, cap. 112.

Cramahe, Township, Ont., 4 Geo. IV., cap. 35; Ca., 1860, cap. 98; Ont., 1893, cap. 88.

Cramp, Charles D., Ont., 1900, cap. 65.

Cranberries, N.S., 1893, cap. 43; 1895, cap. 40.

Cranberry Head Gold Mining Co., Ltd., N.S., 1882, cap. 60.

Point and Little Narrows (N.S.), Harbour Masters' Acts apply to, Ca., 1883, p. cxi.

Crane Island, Ca., 1849, cap. 125; 1859, cap. 8; by-law of Quebec Harbour Commissioners concerning, Ca., 1878, p. lxix.

Crapaud Creamery Co., P.E.I., 1896, cap. 16.

Dairying Co., P.E.I., 1893, cap. 15; 1895, cap. 14.

Port, pilotage dues, Ca., 1879, p. lxxxi.

Starch Co., P.E.I., 1881, cap. 30; 1880, p. xcv; 1894, cap. 30

Craven Cotton Co., Ca., 1883, p. cxxvii.

Crawford, William, as land surveyor, Que., 1876, cap. 79

Crawley H. W., annuity to, Ca. R. S., cap. 4 sec. 6

Creameries and Cheese Factories, Ont., 1883, cap. 5; 1888, cap. 31; Ma., 1895, cap 1 and 7 and 8; (aid to), 1899, cap. 10. V. Butter and Cheese
N.B., 1900, cap. 54
Act for the Encouragement of, N.S., 1899, cap 7.
Registration of, Ca., 1897, cap. 2 .

Crebassa, J. G., title, Que., 1880, cap. 98.

Credit Foncier du Bas-Canada, Ca., 1873, cap 102; 1874, cap 79; Que., 1875 (2), cap. 64.
Foncier du Canada, Ca., 1863 (2), cap. 46; 1864, cap. 81.
Foncier of the Dominion of Canada, Ca., 1881, cap. 59.
Foncier Franco-Canadien, Ca., 1881, cap. 58; 1883, cap. 85, Que., 1880, cap 60; 1882, cap. 84; 1884, cap. 62; 1900, cap 74, Ont., 1881, cap. 51; N.B., 1881, cap. 59; N.S., 1881, cap. 56; P.E.I., 1881, cap. 25
Harbour Co., 4 W. IV., cap. 32; 7 W. IV., cap. 70; Ont., 1869 cap. 44; 1873, cap. 123.
Mobilier et Agricole de Quebec, Que., 1882, cap. 85.
Mobilier Canadien, Que., 1882, cap. 86.
Valley Ry. Co., Ca., 1880, cap. 54; Ca., 1883, cap. 57; Ont., 1870-1, cap. 38; 1871-2 1873, cap. 80; 1874 (1), cap. 42; 1877, cap 77; 1878, cap. 44; 1880, cap. 52; 1881, cap. 61; 1882, cap. 46; 1883, cap. 38 and 50.

Creditors (Execution), abolish priority among, N.W.T., 1893, No. 25; N.W.T. C. O., 1898, cap. 26.
Remedies of, against lands of debtors, B.C., 1874, No. 23.
Relief Act, Ont. R. S., 1897, cap. 78; 1899, cap. 11, sec. 13.
Relief Ordinance, N.W.T., 1898, No. 13
Trust Deeds, B.C. R. S., 1897, cap. 11; 1898, cap. 1.
V. Abandonment; V. Assignment.

Crescent Amateur Athletic Association, N.S., 1893, cap. 207.
Gold Mining Co., of Nova Scotia, N.S., 1868, cap. 72.
Oil & Pipe Line Co., N.S., 1878, cap. 58.
Petroleum Association of N.Y. and Canada, Ont., 1868, cap. 73.

Cressy, outport, name of, changed to Pringer, Ca., 1886, p. xxv.

Crevier, substitution created by late De M. E., Que., 1893, cap. 95; 1900, cap. 109.

Crimes of violence, prevention of. V. Violence.
To promote detection of, Ont., 1885, cap. 18.

Criminal Justice, administration of, in the territory disputed between Ontario and the Dominion, Ca., 1880, cap. 36; 1880-81, cap. 15; 1882, cap. 32.
Administration in Territory East of Manitoba and Keewatin and north of Ontario and Quebec, Ca., 1899, cap. 47.
Conditional liberation of penitentiary convicts V. Convicts
Law of England applied to Ontario and British Columbia, Ca., R. S., 1886, cap. 141
Law and Procedure, P.E.I., 1875, cap. 13; Ca. R. S., 1886 cap. 174; 1887, cap. 50; 1888, cap. 43 and 44; 1889, cap. 40; 1890, cap. 37; 1892, cap. 29; 1893, cap. 32; 1894, cap. 57; 1895, cap. 10 and 44; 1899, cap. 46; 1900, cap. 46.
Lunatics, removal of, Ca., 1885, p. iv.; Ont. R. S., cap. 104; 1899, cap. 11, sec. 25.
Procedure Act in force in N.W.T., Ca., 1886, p. liv.
Prosecutions. V. Prosecutions.
Statistics. V. Census; V. Statistics.

Criminals' Identification Act, Ca., 1898, cap. 54.

Cross Creek Station, railway to Stanley Village, Ca., 1894, cap. 4; 1899, cap. 7 (subsidy).

Crosskill, Herbert, annuity, N.S., 1899, cap. 52.

Cross Point, and Campbelltown Ferry regulations, Ca., 1885, p. lxxv.

Cross Roads Cemetery Company, incorporated, N.S., 1874, p. 155.

Crow Harbor, name changed to "Queensport," N.S., 1898, cap. 98.

Crowland, Ontario, Township, Ca., 1862, cap. 42.

Crown Attorneys, Ont. R. S., 1897, cap. 96 (County Crown Attorneys' Act); 1898, cap. 16 (amend.)
M. R. S., 1891, cap. 38.
Coal, Brick and Pottery Co., N.S., 1868, cap. 49; 1877, cap. 78.
Debts, collection of, Ont. R. S., 1877, cap. 93; N.B. C. S., 1877, cap. 19.
Domain, spruce and pulp wood cut on the, Ont., 1900, cap. 11.
And Government, security of. V. Treason.
Glass Company, Limited, N.S., 1900, cap. 139 (incorp.).
Grants, B.C., 1871, No. 131. V. Free Grants; V. Lands.
Grants issued in reign of Geo. III., conditions declared null and void, N.B., 1889, cap. 17.
Interference of, in civil cases, Que., 1882, cap. 4.
Lands. V. Lands.
Law Officers. V. Law Officers.
Life Insurance Company, Ca., 1900, cap. 97.
Suits against. V. Petition of Right.
Suits in behalf of, Ont. R. S., 1877, cap. 58.
Witnesses. V. Witnesses.

Crow's Nest and Kootenay Lake Ry., B.C., 1888, cap. 27 and 44; B.C. U. S., 1888, No. 9 and 10; 1890, cap. 63; 1891, cap. 56.
Nest Pass Ry., Ca., 1897, cap. 5.

Crude fulminates, to be manufactured in bond, Ca., 1885, p. lx.

Cruelty to animals, Ca., R. S., cap. 172; Ont., 1870, p. 395; B.C. R. S., 1897, cap. 28.
Canadian Society for Prevention of. V. Canadian.
Society for Prevention of. V. Society.
Nova Scotia Society for Prevention of. V. Nova Scotia.

Cruelty to Children, prevention of, etc., Ont., 1893, cap. 45.

Cruickshank, James, to be admitted to the Bar, Que., 1875 (1), cap. 100.

Crysler, J. P., road, Ca., 1857, cap. 207.

Crystal Lake Cemetery Co., Ca., 1866, cap. 166.

Cullers' Fees, Ca., 1876, p. c.; 1878, p. xxxi; 1889, cap. 18; 1894, cap. 52.

Culling and Measuring Lumber. V. Timber.

Culross, Ont., Township, Ont., 1878, cap. 31.

Cultivators' Insurance Co., Que., 1872, cap. 71.

Cumberland Coal Mining Co., N.S., 1867, cap. 49.
Coal & Railway Co., Ca., 1883, cap. 77. V. Cumberland Railway and Coal Co.
Cornet Band and Orphean Association, N.S., 1890, cap. 155.
County and Municipality, Ca., 1884, p. cxvii.
County of
To provide for erection of a bridge over River Philip, N.S., 1882, p. 87.

To provide for erection of bridge over River Philip, N.S., 1866, p. 93.
To pr[illegible] Amherst Point, Marsh, N.S., 186[illegible], p. 58.
To pr[illegible] for erection of a bridge over Maccan River, N.S., 186[illegible], p. [illegible]9.
To provide for erection of a bridge over Pugwash Harbor, N.S., 1861, p. 59.
To establish line between polling districts Nos. 8 and 9, N.S., 1862, p. 103.
Relating to poor districts, N.S., 1862, p. 104; amended, N.S., 1863, p. 95.
Relating to poor districts of Wallace, N.S., 1863, p. 94.
Relating to poor districts, N.S., 1863, p. 95; amended, N.S., 1864, p. 104.
Poor rate legalized, N.S., 1862, p. 104.
To provide for rebuilding bridge over Wallace River, N.S., 1863, p. 100.
To provide for rebuilding bridge over Wallace River, N.S., 1867, p. 120.
To provide for building bridge over Nappan River, N.S., 1864, p. 104.
To change name of "Porter Town" to "Hastings," N.S., 1864, p. 119.
School district No. 24 enabled to sell property, N.S., 1866, p. 102.
Name of "Mouth River Philip" changed to "Port Philip," N.S., 1867, p. 109.
Appointment of pilot at River Philip Harbor, N.S., 1867, p. 116.
Name of "East Branch River" changed to "Williams Dale," N.S., 1867, p. 121.
To improve certain roads and bridges, N.S., 1871, p. 40.
Name of "Little Forks" changed to "Athol," N.S., 1871, p. 41.
Name of portion of "Maccan" changed to "Southampton," N.S., 1872, p. 79.
Name of "Henderson Settlement" changed to "Pleasant View," N.S., 1871, p. 61.
Authority to lease Amherst court house grounds granted, N.S., 1877, p. 63.
Navigation of Patridge Island River improved, N.S., 1879, p. 117.
Name of "Maccan" changed to "Mapleton," N.S., 1879, p. 118.
Settlement east of Williamsdale to be called "Lyndville," N.S., 1879, p. 118.
To establish an additional polling district, N.S., 188[illegible], p. 61.
An Act respecting marsh lands, N.S., 1870, p. 45.
An Act respecting marsh lands, Act revived, N.S., 1875, p. 119
To establish a new polling place, N.S., 1876, p. 96.
Name of settlement to be called "Truemanville," N.S., 1876, p. 97
Name of settlement changed to "Port Salter," N.S., 1882, p. 97.
Authorizing conveyance of public property to the Queen, N.S., 1883, p. 131.
District No. 1, assessed for a poor house, N.S., 1883, p. 133.
District No. 5 assessed for railway purposes, N.S., 1883, p. 135.
Certain laws at Tidnish, in the, vested in the Bishop of Nova Scotia and his successors, N.S., 1900, cap. 77.
Name of settlement changed to "Port Hood," N.S., 1883, p. 136.
An additional polling district provided, N.S., 1884, p. 309.

Polling district No. 6 divided, N.S., 1885, p. 96.
Construction of an aboiteaux at Wallace Bay authorized, N.S., 1886, p. 251.
Certain poor districts confirmed, N.S., 1887, p. 282.
Marsh lands at Nappan divided, N.S., 1887, p. 285.
Polling district No. 5 to return two councillors, N.S., 1889, p. 116
Assessment of railway lands damage, N.S., 1889, p. 205.
Assessment of railway lands damage, repealed and re-enacted, N.S., 1890, p. 183; amended, N.S., 1891, p. 305.
Name of settlement changed to "South Wallace," N.S., 1889, p. 208.
Act respecting school section No. 40, N.S., 1890, p. 188.
Act respecting Maccan school section, N.S., 1892, p. 207
Act relating to sewers, N.S., 1893, p. 178
Act relating to Pugwash school section, N.S., 1893, p. 202.
Act relating to Birch Ridge school section, N.S., 1894, p. 115.
Act relating to Farmington school section, N.S., 1894, p. 116.
To amend the assessment for polling district No. 5, N.S., 1895, p. 117.
An Act relating to, N.S., 1897, cap. 58 and 60.
Driving Co., N.S., 1875, cap. 91; 1880, cap. 59.
(N.W.T.), Electoral District, N.W.T., 1893, No. 18.
Land Reclamation Co., Ltd., N.S., 1888, cap. 109.
Leather and Boot and Shoe Manufacturing Co., N.S., 1875, cap. 115
Mining Co., N.S., 1875, cap. 74.
Municipality of
[illegible] Amherst from district. See Amherst.
Name of settlement changed to "London," N.S., 1882, p. 37.
to borrow money for railway purposes, N.S., 1884, p. 307; suspended, N.S., 1886, p. [illegible]47
Authorized to borrow $20,000 to build court house at Amherst, N.S., 1888, p. 23[illegible]
To borrow money to pay current expenses, N.S., 1893, p. 177.
To purchase poor farm and erect building for harmless insane, N.S., 1894, p. 113
Lodge, Knights of Pythias, incorporated, N.S., 1887, p. 261.
[illegible] N.S., 1900, cap. 76
Polling [illegible] No. [illegible] purposes, N.S., 1900, cap. [illegible]
Polling Distr[illegible] N[illegible] railway damages in, N.S., 1883, cap. 42; N.S., 1889, cap. [illegible]
Ont., Presbyterian Church, Ont., 1873, cap. 138.
Printing and Publishing Co., Ltd., N.S., 1877, cap. 86
Railway and Coal Co., N.S., 33 Vic., cap. 70; 37 Vic., cap. 12; cap. 72; 38 Vic., cap. 69; 39 Vic., cap. 7; Can., 1877, cap. 86; N.S., 1881, cap. [illegible]; 1884, cap. 77; Can., 1882, cap. 77; 1887, cap. 24
Salt Co., N.S., 1879, cap. 10
Stock Improving Co., Ltd., N.S., 1886, cap. [illegible]
Township, Ont., Co., 1880, cap. 101
Township Presbyterian Church, Ont., 1873, cap. 138
And [illegible] Wolf Co., P.E.I., 1897, cap. 73
Cunnable's Creek in town of Windsor, N.S., 1869, cap. 41; N.S., 1895, cap. 77
Cunningham, Arnold, [illegible] N.S., 1887, cap. 154
Currency, C.R.S., cap. 39
Do., P.E.I., 1871, cap. 4; 1877, cap. 13
Foreign value of, B.C., 1871, No. 82; Can., 1886, p. xxiii

Curry Brothers and Bent Co., Ltd. N.S., 1899, cap. 158.
Curry's Cove Wharf Co., N.B., 1881, cap. 68.
Curtis cemetery, in St. Thomas, Ont., 1874 (2), cap. 89
Cushing, Andre, and George Byron, land grants to, N.B., 1884 cap. 16.
Ths., Ca., 1859, cap. 130.
Club, Richmond, in Halifax Co., N.S., 1872, cap. 115
Gold Mining Co., Ltd., N.S., 1887, cap. 106.
Custody of Titles. See Titles
Customs Duties, and Customs Department, Ca. R. S., 1886, cap. 11, 32, 33; 1887, p. cxxv. and cap. 39; 1888, p. liv. and cxcii, cap. 14 and 15; 1889, p. xxiv and cap. 14; 1890, p. viii and xlviii, cap. 20 and 21; 1891, p. lxviii and cap. 44 and 45; 1892, p. xxv and cap. 21; 1893, p. xx and cap. 16; 1894, cap. 33; 1895, cap. 22 and 23; 1896 (1), cap. 8; 1897, p. xliv, and cap. 16 and 18; 1898, p. xviii; 1898, cap. 36 and 37 and 38; 1899, p. xliv, cap. 22, 23, 1900, p. xxii and cap. 15.
Laws, B.C. U. S., 1888, No. 11.
Cuvillier, Dame Marie Angelique, estate of, Que., 1886, cap. 88.
Cyclone Pulverizing Co., Ca., 1887, p. ccxx.
Cypress Municipality, Ma., 1881, cap. 13; 1882, cap. 21; 1883, cap. 1; 1884, cap. 11; 1886, cap. 52; 1890, cap. 55; 1895, cap. 32, sec 23.

D.

Daigle, Frs., Ca., 1853, cap. 65; authorized to collect tolls on bridge over Northern Yamaska river, Que., 1881, cap. 91.
Daillebout Domain, authorization to sell, Ca., 1864, cap. 166.
Dairy. See Butter and Cheese, also Creameries.
Associations, B.C. R. S., 1897, cap. 18; B.C., 1898, cap. 4.
Association of Province of Quebec, Que. R. S., art. 1749; 1890, (2), cap. 20.
Association of the North-West Territories, N.W.T., 1891-2, No. 15.
Association of Ontario, Eastern and Western, Ont., 1873, p. 129; 1895, cap. 11
Factories, Ma R. S., 1891, cap. 41; Ma., 1889, cap. 23; 1895, cap. 9; 1896, cap. 5; 1900, cap. 8.
Products, branding of, Ca., 1893, cap. 37; 1897, cap. 21.
School at St. Hyacinthe, Que., 1893, cap. 5.
Dairying, Ma., 1889, cap. 23; N.B., 1890, cap. 10; B.C. R. S., 1897, cap. 18.
Companies in the County of Charlotte, N.B., 1893, cap. 53.
Daley, John Correy will of, Ont., 1883, cap. 69.
Dalhousie, vessels discharging freight, at premises of Welland Ry. at, free from harbor dues, Ca., 1884, p. xx.
Amateur Athletic Club, N.S., 1896, cap. 122.
Branch Ry. Co., N.B., 1873, cap. 41; 1879, cap. 22; 1882, cap. 38.
College Building. See Halifax.
College, N.S., 1875, cap. 27; College and University and Alumni Association of, N.S., 1876, cap. 96; 1881, cap. 18; 1886, cap. 62.
Copper Mining Co., N.S., 1879, cap. 74
Ont., District, 1 Vic., cap. 25; 2 Vic., cap. 28; 3 Vic., cap 45; 4-5 Vic., cap. 76; 8 Vic., cap. 7

Dalton, Ont. [illegible] Ca. 1878, cap. 14

Daly, Man., Ma. 1885, cap. 4, 1884, cap. 11, 1886, cap. [illegible] 1890, cap. 77

Damage to property [illegible] Local Freeze [illegible]

Damaged goods, N.B. C. S. 1877, p. 1053.

Damages, Inquiry and Report as to N.W.T., R. O. 1888, No. 58

Compensation for, to persons killed by accident, Man. R. S., 1891, cap. 25, 1898, cap. 11

Dames Religieuses de Notre Dame de Charité du Bon Pasteur, Que. 1890, [illegible] cap. [illegible]

Dams and sluiceways, N.B. C. S., 1877, cap. 108 and p. 1079

Dane, John, W., N.S., 1893, cap. 214

Dangerous goods, carriage of, in ships, Ca. 1873, cap. 8, 1875, p. clxxxviii. 4. Merchant Shipping

Danish shipping, measurement of tonnage of, Ca., 1883, p. xxv; Ca., 1896 (1), p. xxi. 4. Treaties

Darling's Lake Cemetery Co., Yarmouth County, N.S., 1867, cap. 158.

Darlington, St. Andrew's Church, Ont., 1889, cap. 94
Township, Ont., Ca., 1856, cap. 67, 1860, cap. 98.

Darnley Pu[illegible] Man., P.E.I. 1897, cap. [illegible]

Dartmouth A[illegible] & L[illegible] Co., N.S., 1890, cap. 174
Common, N.S., 1[illegible], cap. 1, 1862, cap. 49, 1889, cap. 9[illegible]
[illegible] Electric [illegible] Electric Light
E[illegible] L[illegible] & P[illegible] & Power Co., Ltd., N.S., 1889, cap. 132
[illegible] N.S., 1890, cap. [illegible], cap. [illegible] N.S., 1891, cap. [illegible], 1892, cap. [illegible], 1897, cap. 64, N.S., 1894, cap. 3[illegible], 1895, cap. [illegible], 1897, cap. [illegible]
M[illegible] Lake Co., Ltd., N.S., 1891, cap. 261
M[illegible] Institute, N.S., 1862, p. 144, 1876, cap. 98
R[illegible] Room, N.S., 1890, cap. 67.
R[illegible] Cattle Cemetery, N.S., 1867, cap. 112.
S[illegible], N.S., 1[illegible], cap. [illegible], 1894, cap. 36
[illegible] N.S., 1[illegible] [illegible] rule-[illegible] p. 1[illegible]
Town of
[illegible] N.S., [illegible]
R[illegible] N.S., 1859, p. 7[illegible], 1867, p. 12
[illegible] N.S., 1867, p. 67
[illegible] N.S., 1867, p. 200
[illegible] N.S., 1862, p. [illegible]
[illegible] N.S., 1876, p. 92
[illegible] N.S., 1[illegible], cap. [illegible]
[illegible] N.S., 1877, p. 37
C[illegible] of [illegible] N.S., 1877, p. 37
S[illegible] N.S., 1878, p. 39
[illegible] N.S., 1881, p. 145
Ca[illegible] R. S. "Of Fire [illegible] Fire wardens" amended, N.S., 1880, p. 14
S[illegible] railway extension, N.S., 1882, p. 102
A[illegible] for railway extension, N.S., 1884, p. 12
To purchase land and for other purposes, N.S., 1884, p. 295
To amend Act relating to and incorporating the, N.S., 1886, p. 252

Bercovitch Peter, admission to Bar, Que., 1900, cap. 116.
Beresford, loan to pay indebtedness of, N.B., 1884, cap. 24.
School District No. 4, N.B., 1889, cap. 70
W. H., relief, Ca., 1853, cap. 267
Berezy, W., sale, Ca., 1864, cap. 166.
Widow, estate, Que., 1875 (1), cap. 95.
Berlin, Town (Ont.), Ca., 1858, cap. 114, 1859, cap. 76; 1882, p. xl.; Ont., 1888, cap. 42; 1898 (1), cap. 38.
Berlin (Ont.), Ca., 1882, p. xl.; Int., 1888, cap. 42; 1898, cap. 38 (to confirm by-law No. [illegible])
East [illegible] Public [illegible] Pub., N.S., 1886, cap. 110
Atl. Can. [illegible] Junction Ry. Co., Ca., 1887, cap. 89; 1889, cap. 77; 1891, cap. [illegible]; Ont., 1888, cap. [illegible]
College of St. Jerome, Ca., 1866, cap. 134.
Bermuda, exports to, Ca., 1880-81, p. xlv.
Berne Convention, copyright union, retirement of Montenegro, Ca. [illegible] p. [illegible], ex[illegible] [illegible] 1900, p. [illegible]
Berthier Academy, Ca., 1851, cap. 158.
Common, Ca., 1859, cap. 85; 1860, cap. 85; 1866, cap. 63.
County, 9 Geo. IV., cap. 73; Ca., 1849, cap. 123; 1850, cap. 110; 1853, cap. 152; 1855, cap. 100; 1869, cap. 45; Que., 1869, cap. 47; 1875 (2), cap. 37; 1876, cap. 37; 1880, cap. 36.
Town of, Ca., 1865 (2), cap. 61; 1847, cap. 7; 1849, cap. 38; Que. 1871, cap. 35; 1876, cap. 48; 1884, cap. 88; 1898, cap. 19.
Bertie and Black Rock ferry regulations, Ca., 1885, p. lxxiii.
Township, railways in, by C. C. Grove and N. Uebelhoer, Ont., 1870-1, cap. 58.
Bessemer, Henry, to obtain letters patent, N.S., 1857, p. 100, revived, N.S., 1860, p. 98
Besserer, L. T., estate, Ca., 1866, cap. 166.
Bessette, N. D. D., may be admitted as Notary, Que., 1868, cap. [illegible]
Beth David, congregation of Roumanian Jews, of Montreal, Que. 1900, cap. 107
Bethany Presbyterian Church, of North-West Arm, Halifax, N.S., 1898, cap. 80.
Bethel Cemetery Co., of Scotsburn, in the County of Pictou, N.S. 1889, cap. 173
Congregation, at Orangeville, Ont., 1881, cap. 81.
Betting and Pool Selling. See Pool Selling.
Beverley Navigation Co., 7 W. IV., cap. 51; Ca., 1853, cap. 220; 1855, cap. 173.
Township, Ont., Ca., 1853, cap. 230; 1855, cap. 173; 1860, cap. 100; 1861, cap. 137.
Bexley, Township, Ont., 1888, cap. 43.
Bible Christian church, celebration of marriage in, P. E. I. 1868, cap. 10
Bickell's Bridge, Ca., 1866, cap. 108
Bickford, E. O., Ont., 1881, cap. 77; 1883, cap. 52.

Bicycle paths, Ont., 1897, cap. 57.

Biddulph and McGillivray Townships, Ca., 1862, cap. 28; Ont., 1870-1, cap. 65.

Bideford Hall Co., P.E.I., 1895, cap. 15.

Bienheureux, Alphonse de Rodriguez, Ca., 1866, cap. 32, sec. 16.

Bienville, Union St. Pierre du Village Bienville de Levis, Que., 1868, cap. 53.

Big Bend Transportation Co., Ltd., B.C., 1899, cap. 81.

Big Harbour, Great Bras d'Or, Harbour Masters' Acts apply to, Ca., 1883, p. cxl.

Big River School Section, N.S., 1892, cap. 104.

Bigamy, Ca. R. S., cap. 161, sec. 4. V. Criminal Code.

Billiards and Billiard saloons, Ont. R. S., 1887, p. 2258; Ont. R. S., 1897, p. 3038; N.B., 1890, cap. 58; N.W.T. R. O., 1888, No. 38.

Billings Bridge transferred to Ottawa & Gloucester Road Co., by Ont., 1879, cap. 48.

Bills of Exchange. V. Promissory Notes.

Of Lading, Ca., 1889, cap. 30; N.S., 1888, cap. 30.

Of Sale, Ont. R. S., 1897, cap. 148; 1899, cap. 11, sec. 30, 31; B.C. R. S., 1897, cap. 32; B.C., 1899, cap. 7.

P.E.I., 1869, cap. 7; 1878, cap. 7.

Ma. R. S., 1891, cap. 10; 1893, cap. 2; 1894, cap. 1; 1895, cap. 3; 1896, cap. 1.

N.B., 1893, cap. 5; 1897, cap. 11; 1898, cap. 32.

N.S., 1899, cap. 28 (The Bills of Sale Act).

N.W.T., 1890, No. 1; 1896, No. 24. V. also Chattel Mortgages.

Billtown Meeting House, repairing of, N.S., 1869, cap. 31.

Billy, Hon. L. A., add "de" to name, Que., 1898, cap. 98.

Binbrook, Township, Ont., 1 W. IV., cap. 8; 7 W. IV., cap. 59.

Birch Grove Cemetery Co., Cumberland County, N.S., 1899, cap. 206.

Birch Ridge, school section No. 105, N.S., 1894, cap. 46.

Birds, insectivorous and other, beneficial to agriculture, protection of, B.C., 1895, cap. 23; Que., 1868, cap. 16; 1872, cap. 27; 1876, cap. 21; 1884, cap. 25, sec. 7.

1890, cap. 33; Ma. R. S., 1891, cap. 75; 1892, cap. 18; 1900, cap. 17.

R. S., cap. 112; 1878, cap. 45; 1879, cap. 20; 1880, cap. 21; 1882, cap. 25; 1885, cap. 61; 1887, cap. 14; 1888, cap. 28; 1891, cap. 1892, cap. 27; 1894, cap. 2.

N.B., 1888, cap. 12; 1890, cap. 19; 1893, cap. 13; 1895, cap. 10; 1897, cap. 23.

Ont. R. S., cap. 201; 1878, cap. 22; 1881, cap. 29; 1889, cap. 50.

Or beast, stealing, Ca. R. R., cap. 164, sec. 9.

Birrell, Flora, relief of, Ca., 1886, cap. 113.

Births, Marriages and Deaths, registration of, Ont., 1870, cap. 12; Ont. R. S., 1877, cap. 36, 1881, cap. 4; 1885, cap. 12; Ont. R. S., 1887, p. 429; 1896, cap. 17; Ont. R. S., 1897, p. 521.

P.C. R. S., 1897, cap. 33; B.C., 1899, cap. 8.

Ma., 1890, cap. 29, Ma. R. S., 1891, cap. 149
N.B., 1887, cap. 5; 1889, cap. 11; 1894, cap. 15; 1897, cap. 10 (repealing 1887, cap. 5); 1898, cap. 17 (extending date of repeal to 1900).
N.W.T., 1888, No. 6; 1889, No. 7; 1890, No. 5; 1892, No. 15; N.W.T. C. O., 1898, cap. 14; 1900, cap. 2
P.E.I., 1891, cap. 7. 4. Civil Status.

Birtle, Electoral Division Agricultural Society, Ma., 1888, cap. 29, sec. 19; 1890, cap. 28, sec. 33; 1892, cap. 13.
Rural Municipality, Ma., 1883, cap. 1; 1884, cap. 11, 1886, cap. 52, 1890, cap. 55; 1892, cap. 32.
Town, Ma., 1884, cap. 11, sec. 40, 1886, cap. 52, sec. 33; 1887, cap. 28, sec. 12; School Board, 1886, cap. 69.

Bishop of the Diocese of Algoma of the Church of England in Canada, Ont., 1885, cap. 88.

Bishop Dyke, N.S., 1890, cap. 151.
Of Nova Scotia, created a corporate sole, N.S., 1876, p. 132
Of Nova Scotia, fund in his hands, to be appropriated, N.S., 1883, p. 151.
Of Nova Scotia, fund in his hands, amended, N.S., 1886, p. 478.
Successors vested with title to certain lands at Tidnish, in County of Cumberland, N.S., 1900, cap. 77.
And Rector, Parson, etc., trustees under, 3 Vic., cap. 74.

Bishop Strachan School, Ont., 1868, cap. 57.

Bishop's College 7 Vic., cap. 49; Ca., 1852-3, cap. 60; Que., 1870 (2), cap. 48; 1890, (1), cap. 113; 1900, cap. 101
College School Association, Que., 1879, cap. 74
Roman Catholic, Que., 1869, cap. 73; 1883, cap. 44; 1887, cap. 27.
Ont., 1881, cap. 86; 1884, cap. 91 and 92.

Black Bay Silver Mining Co., Ont., 1873, cap. 107
Creek, dams on, Ont., 1878, cap. 29
Diamond Steamship Co., Ca., 1882, p. cxxvi.; 1885, p. clvi. increases capital.
Knot, prevent spread of on plum and cherry trees, P.E.I., 1895 cap. 11.

Black's Harbour, Ca., 1884, p. civ

Blackville Public Hall Co., N.B., 1890, cap. 52.

Blair, J. W., admit to Bar, Que., 1892, cap. 111

Blairfindie road, Ca., 1858, cap. 37

Blake, J. N., admission of, as Attorney, Ont., 1870-1 cap. 105
Michael, certain lands vested in, Ma., 1884, cap. 58
Patrick and Maurice, title to certain lands in Charlottetown, P.E.I., 1886, cap. 17.

Blanchard, rural mun., Ma., 1883, cap. 1; 1884, cap. 11; 1886, cap. 52; 1890, cap. 55

Blandford Ry. Co., incorp., Que., 1893, cap. 66

Bleukhorn Edge Tool Manufacturing Co., N.S., 1872, cap. 86

Blind and Deaf Mutes, Protestant Institution for (*V.* Mackay).
And Deaf and Dumb, institution for education and instruction of, Ont. R. S., cap. 222
Education of, N.S. R. S., 1884, cap. 32, 1886, cap. 19; 1888, cap. 19, 1889, cap. 45, N.B., 1892, cap. 8, 1893, cap. 20; 1896, cap. 13.
Halifax school for, N.S., 1890, cap. 88

Blissfield, sale of lands in N.B., 1874, cap. 11, 1875, cap. 66, 1882, cap. 81.

Block House Coal and Ry. Co., N.S., 1872, cap. 72.
Coal Co., Ltd., N.S., 1887, cap. 77
Mining Co., N.S., 1864, p. 48, 1865, p. 131, 1868, cap. 53

Blue Lead Gold Mining Co., N.S., 1867, cap. 4, 1868, cap. 56

Bluenose Consolidated Mines, N.S., 1899, cap. 141
Gold Mining Co., Ltd., N.S., 1896, cap. 98

Blyth, Village, Ont., 1898-9, cap. 39.

Board of Arts and Manufactures, Ca., 1890, cap. 23
Of Catholic School Comm., Montreal, Qué., 1900, cap. 99.
Of County Judges, Ma., 1884, cap. 22
Of Examiners, Quebec Seminary, Qué., 1886, cap. 26
Of Health, *V.* Health
Of Education, Presbyterian Church, incorp., N.S., 1861, p. 76.
Of Education, Presbyterian Church, amended, N.S., 1879, p. 166.
Of Health of Upper and Middle Stewiacke, Act relating to, N.S., 1884, p. 76
Of Ministerial Relief Fund, Baptist Convention, incorporated, N.S., 1881, p. 91
Of Home Mission, Baptist Association, incorporated, N.S., 1868, p. 54
Of Management of the Church and Manse Building Fund of the Presbyterian Church in Canada for Manitoba and the North-West Ca., 1885, cap. 107, 1888, cap. 107, *V.* Presbyterian Church.
Of School Trustees, District number three, Parish of Brighton, county of Carleton, authorized to issue debentures for new school house, N.B., 1899, cap. 64, *V.* Brighton
Of School Trustees of District number three, Parish of Saumarez, County of Gloucester, authorized to issue debentures for erection of new school buildings
Of School Trustees of District number two, Parish of Ste. Marie, in County of York, authorized to issue debentures to pay off certain debentures and other indebtedness, N.B., 1900, cap. 47
Of Trustees of the Presbyterian Church in Canada, N.W.T., 1900, cap. 34 (incorp.); Ont., 1900, cap. 135; Ma., 1900, cap. 72 (incorp.)

Boarders and Lodgers, to protect goods of, against distresses for rent due to Superior Landlord. *V.* Lodgers

Boarding House Keepers, etc., rights of, as to boarders. *V.* Hotels.
Houses for infants under 12, licensing, N.S., 1897, cap. 40
Stables, *V.* Stables

Boards of Trade, Ca. R. S., cap. 130; 1887, cap. 37; 1894, cap. 23; 1895, cap. 17

Of Trustees, Ontario Schools, Ont., 1886, cap. 46.

Bons Manufacturing Co., incorp., Que., 1898, cap. 81.

Bobcaygeon Lock, tolls upon timber passing, Ca., 1875, p. lxxxiii.; 1884, p. xxi.

Railway between Pontypool and, Ca., 1899, cap. 7 (subsidy)

Boiestown Railway, from Indiantown, Ca., 1885, cap. 59.

Boiler Inspection and Insurance Co., of Canada, Ca., 1875, cap. 95; 1882, cap. 102; 1889, cap. 97; 1892, cap. 68. *V.* Canadian Steam-users' Insurance Association.

Boilers (Steam), Inspection of, Ma., 1894, cap. 34; B.C., 1899, cap. 10; N.W.T. C. O., 1898, cap. 7

Steam, inspection of, N.W.T., 1897, No. 30; 1898, No. 10.

Boisvert Louis Alexander, sale by George Henshaw Holt to, Que., 1900, cap. 112

Bolivia, extradition treaty with Republic of, Ca., 1899, p. xii

Bolton, Duboyce Cemetery Co., 33 Vic., cap. 31.

Township, Ca., 1849, cap. 133; 1857, cap. 139; Que., 1876, cap. 45.

Bonaventure Agricultural Society, Que., 1878 (1), cap. 5, sec. 6

County, 9 Geo. IV., cap. 73; Ca., 1853, cap. 152, Que., 1875 (1), cap. 11 and 18 and 20; Ca., 1849, cap. 112; 1878, p. xliv.

Harbour Co., 1 Vic., cap. 31

Bond, covenants and agreements secured by, B.C. R. S., 1897, cap. 34.

Bonded Manufactories, Ca., 1882, p. xliv.

Bonding Warehouses, regulations concerning, Ca., 1876, p. lxxxv 1885, p. lxxviii.; 1887, p. cxxv

Bonshaw Presbyterian church, P.E.I., 1891, cap. 14; 1895, cap 17

Bonuses (Municipal), Ont., 1892, cap. 44; Que., 1899, cap. 41. *V.* Municipal.

Book Depository, Que., 1878 (1), cap. 6, sec. 23; 1880, cap. 16.

Books on Indian language placed on free list, Ca., 1887, p. cxxv.

Boomer, Revd. M., sale to, by Huron Church Society, of property at Galt, Ont., 1869, cap. 56.

Booms, construction of. *V.* Navigable Waters.

Borrowed, amount which may be, Que., 1895 (2), cap. 2.

Bosanquet Township, Ont., 1871-2, cap. 102; 1873, cap. 125; 1877, cap. 47. *V.* Canada Company.

Boston & Bridgeport Coal Mining Co., N.S., 1864, p. 61; 1866, p 167; 1867, cap. 59.

Coal Mining Co., Ltd., N.S., 1865, p. 175; 1877, cap. 76.

Concord & Montreal Ry. Co., Que., 1882, cap. 23.

Marine Insurance Co., N.S., 1887, cap. 99.

And Nova Scotia Coal Co., Ltd., N.S., 1893, cap. 147.

And Nova Scotia Coal and Ry. Co., Ca., 1894, cap. 4.

Parrsboro & Londonderry Ry. and Steam Navigation Co., Ltd., N.S., 1887, cap. 56.

Boswell, H. J. Patents Ca., 1866, cap. 1.
V., given power to lay water pipes in Quebec City, Que., 1897, cap. 98.
Bothwell, Landa Petroleum Co., Ca., 1866 (2), cap. 91; Oct., 1877, cap. 69.
Botsford, application and distribution of certain school moneys of the parish of, in the county of Westmorland, N.B., 1900, cap. 48.
Town, Ca., 1866, cap. 80.
Tram Road and Bridge Co., Ca., 1866, cap. 104.
Bouc, Charles, 42 Geo. III., cap. 7.
Boucher, N., admit to medicine, Que., 1898, cap. 99.
Township, Que., 18[illegible] (2), cap. 40.
Boucherville Common, 1 Geo. IV., cap. 17.
Parish, interpret two deeds of donation [illegible] of, by De H. Dolphe, Que., 1892, cap. 101.
Bouchette, Col. J., relief, 55 Geo. III., cap. 19; 9 Geo. IV., cap. 68; 2 Wm. IV., cap. 52.
Boudrias, partition between heirs rendered final, Que., 1891 (2), cap. 97.
Bouffart, Pierre, admit to Bar, Que., 1898, cap. 93.
Boularderie Cemetery, N.S., 189[illegible], cap. 194.
Boulton, rural mun., Man., 1883, cap. 1; 1884, cap. 11; 1886, cap. 52; 1890, cap. 55; 1893, cap. 25.
Boundaries, 1. Municipal.
Boundary between New Brunswick and Nova Scotia, N.B., 1896, cap. 8.
Between Ontario and Manitoba, Ont., 1899, cap. 2.
Fences and Water Courses, 1. Fences.
Line Commissioners, P.E.I., 1871, cap. 3.
Lines, Ma. C. S., 1880, cap. 25; Ma. R. S., 1891, cap. 12.
Ont., 1896, cap. 21; Ont. R. S., 1897, p. 830; U.S. Q., p. 38.
(Quebec and Ontario), Ont., 1874 (2), cap. 5; Que., 1875 (1), cap. 6; Que. R. S., art. 59.
Of certain counties, Que., 1899, cap. 6.
Quebec, Northeastern, Northwestern, etc., Que., 1898, cap. 6; Ca., 1898, cap. 3.
Bounties on iron and steel made in Canada, Ca., 1898, cap. 11; 1899, cap. [illegible].
Bourassa, A., marriage with De Robert given civil effect, Que., 1893, cap. 97.
Bourgault, A., Lacroix, Bridge, 2 Wm. IV., cap. 62.
Bourgeois, Marguerite, Succ'n, Que., 1884, cap. 93.
Bouthillier, Henri, authorized to sell a substituted property, Que., 1890 (2), cap. 100.
Bowling Alleys, by-laws concerning, N.B., 1890, cap. 58.
Bowman Chas., estate, Ca., 1857, cap. 197.
Bowmanville & Georgian Bay Ry. Co., 1. Bowmanville, Lindsay & Bobcaygeon Ry. Co.

Lindsay & Bobcaygeon Ry. Co., Ont., 1871-2, cap. 62; 1874 (1), cap 39.
St. John's Church, Ca., 1865 (1), cap. 47.
Town, Ca., 1857, cap. 89; 1860, cap. 90 and 98; 1864, cap. 73; Ont., 1874 (1), cap. 71; Ont., 1886, cap. 52; 1888, cap. 44; 1893, cap. 58.
Bow River, Coal Mine Ry. and Transportation Co., Ca., 1886, cap 87
Ranch Co., Ca., 1883, p. cxxviii
Boynton Bicycle Electric Ry Co., Ca., 1894, cap. 64.
Boys' Academy of St. Joseph of Levi, Que. 1882, cap. 91
Home of the City of Hamilton, Ont., 1873, cap. 152
Home, Toronto, Ca., 1861, cap 114.
Industrial School, Gore of Toronto, Ca., 1862, cap. 82
Industrial Home, N.B., 1893, cap. 16 and 17; 1896, cap. 15; 1897, cap. 33.
Bracebridge, railway from, in Muskol[illegible] a point [illegible] Baysville, Ca., 1890, cap. 8 (subsidy)
Town, Ont., 1889, cap 57, 1891, cap. 62; 1900, cap. 63
And Baysville Ry. Co., Ca., 1892, cap. 5; 1894, cap. 4
And Trading Lake Ry. Co., incorp., Ont., 1891, cap 85
And Trading Lake Railway Company, Ont., 1900, cap 109 (incorp.).
Bradford Village, Ca., 1857, cap. 98
Bradley, W., Road, Ca., 1849, cap. 171.
Bradore Bay, port of, abolished, Ca., 1882, p. xxxvii.
Brady, James and T. B. H. Cochrane, privileges to, in Findlay Creek Mining, B.C., 1886, cap. 26.
Bragg, J., rights, 59 Geo. III., cap. 29.
Brampton, Village and course of river Etobicake, Ont., 1873, cap. 52
Outport of Customs, Ca., 1882, p. xxxvii.
Town of, Ont., 1873, cap. 51 and 52; 1890, cap 81; 1899, cap. 40.
Waterworks Co., Ont., 1871-2, cap. 82, 1878, cap. 26
Branch Railway from Charlottetown to Murray Harbor, public works, Ca., 1899, cap. 4; 1900, cap. 7
Branding of Cattle. *V.* Cattle.
Brandon Asylum for the Insane, Ma., 1891, cap. 13, sec. 33.
Birtle and Swan River Ry Co., Ma., 1883, cap. 55.
Bridge Co., Ma., 1882, cap. 40.
City of, Ma., 1881, cap. 13; 1882, cap. 35; 1883, cap. 1, sec. 39 and 61 and 62; Ma., 1884, cap. 46, and cap. 11, sec. 36; 1885, cap. 44; 1886, cap. 52, sec. 8 and 9 and 29 and 52; 1887, cap. 60; 1890, cap. 55; 1891, cap. 23; 1893, cap. 3; 1894, cap. 20, sec. 5.
College, Ma., 1900, cap. 64
County, Ma., 1881, cap. 14; 1883, cap. 1 and 62; 1884, cap. 11; 1886, cap. 52.
East, Electoral Division Agricultural Society, Ma., 1888, cap. 35.
(East) Bridge Co., Ma., 1882, cap. 40.
General Hospital, Ma., 1883, cap. 88; 1890, cap. 62; 1893, cap. 40; 1897, cap. 36; 1898, cap. 53.

MICROCOPY RESOLUTION TEST CHART

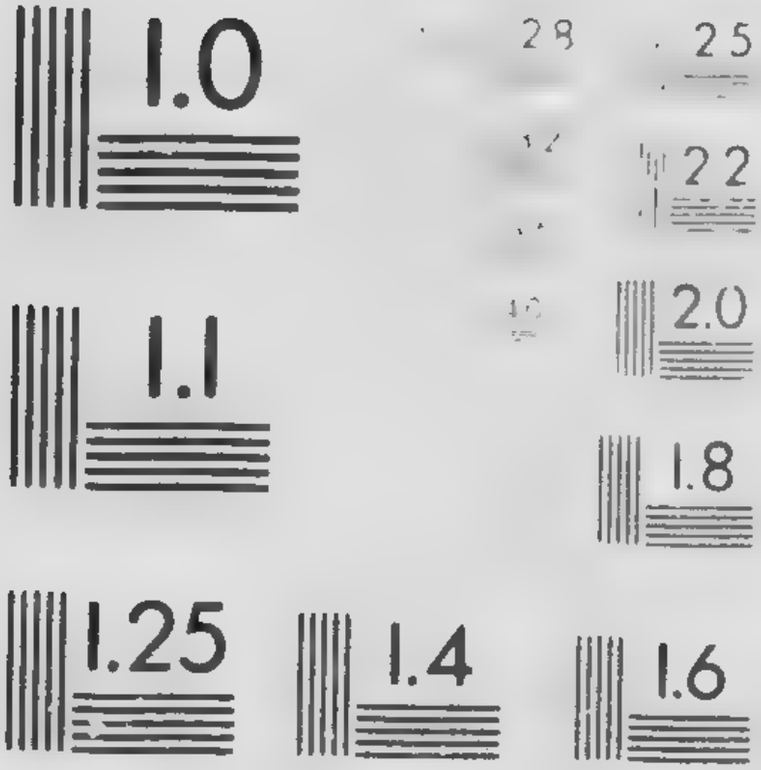

And Northern Ry. Co., Ma., 1887, cap. 52.
And Rock Lake Ry. Co., Ma., 1888, cap. 47.
Souris & Turtle Mountain Ry. Co., Ma., 1884, cap. 71; 1888, cap 48.
And South-Western Ry. Co., Ma., 1889, cap. 54; 1890, cap. 41; 1891, cap. 1, sec. 28; Ca., 1899, cap. 54, 1900, cap. 51
Ca., 1890, cap. 4 and 86; 1894, cap. 6 and 65; 1896 (1), cap. 16; 1898, cap. 55.
And St. Emelie de l'Energie Ry. Co., incorp., Que., 1895 (2), cap. 61.
Water & Light Co., Ltd., B.C., 1897, cap. 48.
Brands, N.W.T., 1900, cap. 22
N.W.T., 1898, No. 31. V. Cattle.
Brandy, regulations for importation of, Ca., 1882, p. xxx.
Brant County, Ont., Ca., 1851, cap. 5; 1853, cap. 81.
County Bank of Canada, Ca., 1883, cap. 51.
County, Temperance Act in, Ca., 1885, p. cvi.
Memorial Association, Ont., 1878, cap. 62.
Brantford, agreement between G. T. R. and G. W. Ry. at, Ont., 1870-1, cap. 55; 1879, cap. 55.
Bridge, 9 Vic., cap. 37.
Bridge Co., Ca., 1876, p. clviii.
City of, Ont., 1870-1, cap. 55 and 57; 1874 (2), cap 71; 1877, cap. 34; 1879, cap. 55; 1880, cap 38; 1886, cap. 53; 1888, cap. 45; 1890, cap. 82; 1893, cap. 59 and 60; 1895, cap. 61; Ca., 1847, cap. 49; 1849, cap. 80 and 81; 1851, cap. 151; 1893, cap. 62.
Cordage Company, Ca., 1887, p. ccxx.
Cotton Factory, by-law in favor of, Ont., 1880, cap. 38.
Gas Co., Ont., 1874 (2), cap. 7 (preferential stock); 1899, cap. 107.
Grand River Navigation Co., Ont., 1870-1, cap. 57.
Grace Church, Ca., 1862, cap. 87.
Mortgage of Church Property authorized, Ca., 1862, cap. 87.
Mount Hope Cemetery, Ont., 1895, cap. 61.
Norfolk & Port Burwell Ry. Co., Ont., 1868-9, cap. 58; 1870-1, cap. 52; 1871-2, cap. 52; 1873, cap. 92; 1874 (1), cap. 53; 1879, cap. 54. V. also Norfolk.
Port Dover & Galt Radial Electric Ry. Co., incorp., Ont., 1895, cap. 95.
And South-Western Ry. Co., Ca., 1857, cap. 55.
Township, Ca., 1857, cap. 109; Ont., 1870-1, cap. 81.
Street Ry. Co., Ont., 1879, cap. 73.
Waterloo & Lake Erie Ry. Co., Ca., 1884-5, cap. 20; 1887, cap 24 and 64; 1888, cap. 62, 1890, cap. 59; 1894, cap. 4; Ont., 1888, cap. 45; 1893, cap. 60.
Bras d'Or Steam Navigation Co., Ltd., N.S., 1883, cap. 68.
Pilotage District, Ca., 1883, p. cvii.
Lake, to regulate pilotage, N.S., 1871, p. 32.
For construction of a bridge over, N.S., 1874, p. 58
Brass caps for cartridges placed on free list, Ca., 1887, p. cxxvii.

Brazil Lake, railway from, on Dominion Atlantic Railway to Kentville, N.S., Ca., 1900, cap. 8 (subsidy).
Breaches of the Peace, Ca. R. S., cap. 148.
Breakwaters, government, Ca. R. S., cap. 84; 1891, cap. 52; 1898, cap. 42 and 43.
Breeders, horse, protection of, N.W.T., 1899, cap. 20. *V.* Horse Breeders.
Breeding Stock. *V.* Stock.
Brenda, Ma., rural mun., Ma., 1883, cap. 1; 1881, cap. 11; 1886, cap. 52.
Brenton School Section No. 15, N.S., 1893, cap. 140.
Brewers. *V.* Licenses.
Bribery and Corruption at Mun. Elections, Que., 1895 (1), cap. 42.
Bridgeburg, Ont., 1895, cap. 62.
Bridgeport Co-operative Store Co., Ltd., N.S., 1891, cap. 168.
Chalmers' Presbyterian Church, trustees of, incorp., N.S., 1900, cap. 112.
And Sydney Ry., N.S., 1886, cap. 145.
Union Coal Mining Company, incorporated, N.S., 1863, p. 124; repealed, N.S., 1864, p. 42.
Bridges, Ca., 1872, cap. 25; 1882, p. xxx; 1885, cap. 6; Ca. R. S., 1886, cap. 93.
B.C. R. S., 1897, cap. 35.
Ont. R. S., 1877, cap. 183; 1878, cap. 11.
N.S. R. S., 1884, cap. 46 and 51; 1885, cap. 25; 1886, cap. 47, 51 and 52; 1887, cap. 18 and 19; 1889, cap. 54; 1891, cap. 6; 1892, cap. 5 and 110; 1893, cap. 131; 1895, cap. 20; 1899, cap. 1; 1900, cap. 2 (Smaller Bridge Act) and cap. 3. *V.* Highway labour
N.B., 1886, cap. 2; 1887, cap. 9; 1888, cap. 2; 1889, cap. 2; 1890, cap. 3; 1895, cap. 4; 1896, cap. 3; 1899, cap. 2; 1900, cap. 15
P.E.I., 1870, cap. 2; 1871, cap. 21; 1876, cap. 1; 1877, cap. 4 and 9; 1878, cap. 5; 1899, cap. 5; 1900, cap. 9.
Que., 1880, cap. 29; 1890 (1), cap. 37; Que., 1893, cap. 22; 1894, cap. 21.
N.W.T., 1894, No. 16. *V.* Roads; *V.* Public Works; *V.* Navigable Waters.
Bridgetown Baptist and Wesleyan burying ground, N.S., 1874, cap. 102; 1888, cap. 110.
Bridge over Annapolis river rebuilding at, N.S., 1871, cap 53.
Cheese Manufacturing Co., N.S., 1872, cap. 84.
Congregation of, Baptist Meeting house at, N.S., 1869, cap. 67.
Electric Light Co., Ltd., N.S., 1888, cap. 132,.
Electric Light, Heat and Power Co., N.S., 1898, cap. 148.
Foundry Co., Ltd., N.S., 1885, cap. 96.
Railway from, to Victoria Beach, N.S., Ca., 1900, cap. 8 (subsidy).
Supreme Court in, N.S., 1869, cap. 36; 1871, cap. 54.
Water, Power and Light Co., Ltd., N.S., 1898, cap. 150.
Water and sewage in, N.S., 1887, cap. 58; 1890, cap. 118.

Baptist congregation at, N.S., 1869, p. 141
For building bridge, N.S., 1871, p. 46
Sale of school house and lot authorized, N.S., 1866, p. 102.
To provide a water supply system, N.S., 1887, p. 244, amended, N.S., 1888, p. 295; amended, N.S., 1889, p. 208; amended N.S., 1890, p. 208.
May borrow money for sewerage purposes, N.S., 1900, cap. 61.
To supply town with electric light, N.S., 1893, p. 143.
Act to legalize the assessment rolls of the electric light district of, N.S., 1896, p. 84.
Act to amend Chap. 68, Acts of 1893, entitled, An Act to enable the inhabitants of, to supply themselves with a system of street lighting, N.S., 1896, p. 85
Electing mayor, etc., N.S., 1898, cap. 72
School section, N.S., 1898, cap. 73.
Lighting, N.S., 1898, cap. 74.
Water, etc., N.S., 1898, cap. 75.

Bridgeville School Section No. 15; N.S., 1893, cap. 122

Bridgewater Agricultural Society, N.S., 1890, cap. 148; 1891, cap. 163.
Harbourt Ca., 1875, p. cxiv. and cli.; 1882, p. lxviii
Electric Light, Water and Power Co., Ltd., N.S., 1891, cap. 148; 1898, cap. 158
Music Hall Co., Ltd., N.S., 1891, cap. 164.
Power Co., Ltd., N.S., 1897, cap. 103; 1898, cap. 158.
Presbyterian church, N.S., 1880, cap. 53
School Section No. 64, N.S., 1896, cap. 66.
Town, N.S., 1874, cap. 52; 1881, cap. 36; 1899, cap. 108 (borrow money); 1900, cap. 92 (borrow money); and cap. 93 (to provide for supplying town with electric light and control of water for water supply).
Voters' lists, etc., legalized, N.S., 1900, cap. 91
Water Supply Co., Ltd., N.S., 1892, cap. 160.

Brier Island, relating to the width of roads at, N.S., 1856, p. 90.

Briere, Joseph, add name "Picard," Que., 1892, cap. 109.

Briggs' Corner Public Hall Co., N.B., 1896, cap. 85.

Bright, Lewis, pension, 3 Vic., cap. 64.

Bright, Parish, N.B., 1869, cap. 49; 1881, cap. 52; 1883, cap. 35.

Brighton, parish of, board of school trustees of, authorized to issue debentures for erection of new school buildings, N.B., 1899, cap. 64

Brighton Township, Ca., 1851, cap. 5; 1860, cap. 98; Ont., 1893, cap. 88
Village, Ca., 1860, cap. 98.

Brighton, Warkworth & Norwood Ry. Co., Ont., 1883, cap. 48; Ca., 1891, cap. 64.

Brine, annuity to Wm. E., N.S., 1888, cap. 44.

Bristol Hall Co., N.B., 1889, cap. 53.
Railway on Canadian Pacific Railway, easterly, Ca., 1900, cap. 8 (subsidy).
Township, Ca., 1863 (2), cap. 34.

Bristow, relief of Thomas, Ca., 1891, cap. 132.

British America Assurance Co., 3 W. IV., cap. 18; 6 W. IV., cap. 20; 6 Vic., cap. 25; Ca., 1851, cap. 40; 1852-3, cap. 68; 1869, cap. 67; 1872, cap. 98; 1874, cap. 86; 1882, cap. 99; 1893, cap. 75 V. Canadian Lake Underwriters' Association.
America Pulp, Paper and Railway Company, Ca., 1900, cap. 89 (incorp.)
And American Telegraph Co., N.S., 1867, p. 34.
American Book and Tract Society, incorporated, N.S., 1872, p. 190.
American Hat Mnfg. Co., N.S., 1872, p. 152.
American Light and Power Co., Ca., 1898, cap. 93 (incorp.)
Provident Life Assurance Co., Ma., 1900, cap. 66 (incorp.)
Templars, Grand Pre, Lodge of, incorporated, N.S., 1867, p. 102
Templars, Albion, Lodge of, incorporated, N.S., 1868, p. 45.
Templars, Cobden, Lodge of, incorporated, N.S., 1869, p. 149.
Templars Horeb, Lodge of, incorporated, N.S., 1870, p. 74.
Templars, Horeb, Lodge of, sale of hall authorized, N.S., 1888, p. 471.
Templars, Lily of the Lake, Lodge of, incorporated, N.S., 1870, p. 82
Templars Union, Lodge of, incorporated, N.S., 1871, p. 102.
Templars, Welcome, Lodge of, incorporated, N.S., 1871, p. 103.
Templars Welcome, Lodge of, amended, N.S., 1882, p. 207.
American Fire and Life Assurance Co., Ca., 1869, cap. 67.
American Exploring and Mining Co., Ca., 1864, cap. 130.
American Friendly Society, Ca., 1854, cap. 64.
American Investment Co., Ca., 1860, cap. 129.
American Land Co., Ca., 1847, cap. 107; Ca., 1876, cap. 56.
American Manufacturing Co., Ca., 1860, cap. 119; 1861, cap. 103. V. Canadian Rubber Co.
Canadian Bank, Port Arthur, Ca., 1882, cap. 62; 1883, cap. 53; 1886, cap. 61.
Canadian Loan & Investment Co., Ltd., Ca., 1876, cap. 57; 1877, cap. 76; 1887, cap. 10.
And Canadian Mica & Mining Co., Ca., 1887, p. ccxx.
And Canadian Mining Co., Lake Superior, Ca., 1847, cap. 77.
And Canadian School Society of the District of Quebec, Ca., 1846, cap. 95.

British Columbia, Ca., 1877, p. lxxxvi.; 1879, p. lxxxv.; 1880, p. xcii.
Ca., 1872, p. lxxxiv., etc.; 1889, cap. 7.
Coat of Arms, B.C., 1892, cap. 8.
Constitution, B.C. R. S., 1897, cap. 47.
Direct importation of sugar and melado into, Ca., 1880-1, p. xvi.
Dock Co., Ca., 1893, cap. 68.

Divided for Electoral, Judicial and other purposes, B.C., 1894, cap. 26; 1895, cap. 10; 1897, cap. 5
Dock Co., Ca., 1893, cap. 68
Dyking and Improvement Co., B.C., 1891, cap. 48.
Electric Co., B.C., 1890, cap 49
Express Co., B.C., 1878, cap 2; B.C. U. S., 1888, No. 2.
Extension of Acts to, Ca., 1871, cap. 13 and 14; 1872, cap 37, 1874, cap. 42; 1876, cap. 23; 1878, pp. xxiv, lxxiii, etc.; 1879, p. lv.; 1880-81, p. iv
Fire Insurance Co., B.C., 1886, cap. 28; B.C. U. S., 1888, No. 3
Insurance Co., Ltd., B.C., 1877, No. 33.
Jockey Club, B.C., 1890, cap. 56.
Great Gold Gravels Dredge, Mining Corporation, B.C., 1898 cap 48.
Legislature, new buildings for. V. Legislature.
Library for. V. Libraries.
Loans of, B.C., 1871, Nos. 39, 42, 45, 48, 66; 1874, No. 21; 1876, No. 13; 1877, No. 20; 1886, cap. 11; 1887, cap. 19; B.C. U S., 1888, No. 25 to 28; 1891, cap. 22; 1895, cap. 35 and 49; 1896, cap. 33; 1897, cap. 24.
Milling & Mining Co., B.C., 1878, cap. 4; B.C. U. S., 1888, No. 4.
Mills, Timber & Trading Co., B.C., 1890, cap. 58.
Penitentiary, Ca., 1879, p. lx.
Province, Currency, Ca., 1881, cap. 4; 1887, cap. 7.
Public lands in, Ca. R. S., 1886, cap. 56. V. Lands
Railway built, Ca., 1895, cap. 4.
Society for the Prevention of Cruelty to Animals, B.C., 1895, cap. 14.
Southern Ry. Co., B.C., 1893, cap. 36 and 47; 1894, cap. 39 and 53; 1896, cap. 4 and 53; 1897, cap. 33; Ca., 1897, cap. 36; 1898, cap. 56; 1899, cap. 55; 1900, cap. 52
Tariff of telegraph messages on government lines, Ca., 1880, p. cxliv.
-Yukon Ry. Co., B.C., 1897, cap. 38 and 49.
Farmers' Union Insurance Co., Ca., 1856, cap. 125; 1859, cap. 114.
British North America (Confederation) Act, Ca., 1867, beginning of volume, etc., etc
Act of 1871, Ma., R. S., 1891, p. xlv., etc., etc.
North American Electric Telegraph Association, Ca., 1847, cap. 82; 1850, cap. 119; 1853, cap. 111; 1855, cap. 208
North American Mining Co., Ca., 1847, cap. 70.
Fire Insurance Co., of Manitoba, Ma., 1884, cap. 63.
British and North-West Colonization Co., Ca., 1880-1, p. xxxvii
Possessions, coasting trade and Merchant Shipping in, Ca., 1872, beginning of volume, all annexed to Canada, except Newfoundland, Ca., 1880-1, p. ix.
British Templars, Albion Lodge, Horton, N.S., 1868, cap. 36.
Cobden Lodge, Baddeck, N.S., 1869, cap. 77.
Grand and Subordinate Lodges of New Brunswick, N.B., 1875, cap. 135

Grand Pre Lodge, Wolfville, N.S., 1867, cap. 81.
Horeb Lodge, N.S., 1870, cap. 63; 1888, cap. 147.
Lilly of the Lake Lodge, Brookville, N.S., 1870, cap. 70.
Of Nova Scotia, N.S., 1871, cap. 86.
Union Lodge, Centreville, N.S., 1871, cap. 88.
Welcome Lodge, at Shubenacadie, N.S., 1871, cap. 89; 1882, cap. 79.
British Yukon Mining, Trading and Transportation Co., Ca., 1897, cap. 89; 1900, cap. 53 (name changed to British Yukon Railway Company).
Yukon Railway Company, name changed from British Yukon Mining, Trading and Transportation Company to, Ca., 1900, cap. 53.
Britton Mining Co., of New Brunswick, N.B., 1890, cap. 61.
Broad Cove Coal Co., Ltd., N.S., 1894, cap. 78.
Mining Company, incorporated, N.S., 1864, p. 74; amended, N.S., 1865, p. 162.
Broadview Protestant Public School District No. 5, N.W.T., 1889, No. 21.
Brock District, Ont., 7 W. IV., cap. 30; 2 Vic., cap. 29; 8 Vic., cap. 7.
Monument, Ca., 1853, cap. 113.
Brockton Point Athletic Club, B.C., 1889, cap. 31
Village, Ont., 1881, cap. 34, 1884, cap. 47.
Brockville Gas-Light Co., Ca., 1853, cap. 108; 1856, cap. 28; Ont., 1887, cap. 84; 1891, cap. 96.
Lunatic Asylum, Ont., 1893, cap. 54.
Mutual Building Society, Ont., 1879, cap. 83.
Merrickville & Ottawa Ry. Co., Ont., 1885, cap. 76.
And New York Bridge Co., Ca., 1886, cap. 91; 1892, cap. 64; 1894, cap. 89.
And Ottawa Ry. Co., Ont., 1868, cap. 44; Ont., 1874 (1), cap. 40, Ca., 1878, cap. 36; Ca., 1879, p. cx
Presbyterian Church, Ca., 1857, cap. 190.
And St. Lawrence Bridge Company, Ca., 1898, cap. 94
St. Peter's Church, Ca., 1847, cap. 105.
Town, 2 W. IV., cap. 17; 3 W. IV., cap. 40; 6 W. IV., cap. 13, 9 Vic., cap. 77; Ca., 1847, cap. 44; 1849, cap. 80 and 81; Ont., 1878, cap. 30; 1889, cap. 58; 1892, cap. 64, 1899, cap. 41.
Tunnel and bridge under G. T. R. at, Ca., 1882, p. cxxiii
And Westport Ry. Co., Ont., 1870-1, cap. 45; 1873, cap. 96.
Westport and Sault Ste. Marie Railway Company, Ont., 188 , cap. 63; 1887, cap. 74; 1888, cap. 66; 1891, cap. 92; 1892, cap. 93; 1889, cap. 35; Ca., 1885, cap. 59; 1889, cap. 3; 1890, cap. 2; 1891, cap. 8; 1892, cap. 5; 1894, cap. 4
Ont., 1884, cap. 63; 1887, cap. 74; 1888, cap. 66; 1892, cap. 93
Broking Brunswick Antimony Co., N.B., 1882, cap. 83; 1884, cap. 58
Brome County, Canada Temperance Act in force in, Ca., 1885, p. clii

Que., Ca., 1853, cap. 152; 1855, cap. 76; see [illegible]
Lake, Que., regulations as to bathing in, Ca., 1886, p. xxv.
And Shefford Counties, Mutual Fire Insurance Co. of the Eastern Townships.
Brompton Falls exempted under Navigable Streams Act, Ca., 1883, p. lxx.
Bronson Company, Ca., 1890, cap. 66; name changed to, from Bronsons & Weston Lumber Co., Ca., 1888, cap. 103; 1889, cap. 90.
Bronsons & Weston Lumber Co., Ca., 1888, cap. 103; 1889, cap. 90 (amendment, and name changed to the Bronson Company).
Bronte Harbour, President, Directors & Co., of the, 3 Vic., cap. 33; 9 Vic., cap. 97.
Brooke, D., admitted a Barrister, Ont., 1870, cap. 104.
Brookfield Cemetery Co., N.S., 1890, cap. 204.
Sale of school-house at, N.S., 1867, cap. 101.
Station, railway from a point at or near, on Intercolonial Railway to Eastville, Ca., 1899, cap. 7 (subsidy).
Township No. 23, Presbyterian Church, P.E.I., 1880, cap. 20.
Brooklyn, N.S., tolls for use of breakwater at, Ca., 1883, p. lxxiv.
Cemetery Co., N.S., 1889, cap. 172.
Free Baptist Church of the County of Yarmouth, N.S., 1895, cap. 153.
Brookside Cemetery Co. in the County of Pictou, N.S., 1889, cap. 171.
Cemetery Co., at Bridgewater, in the County of Lunenburg, N.S., 1888, cap. 141.
Cemetery Co., Shubenacadie, N.S., 1895, cap. 172.
Brookvale, N.S., 1871, cap. 29.
Brothers of Charity of St. Vincent de Paul, Que., 1869, cap. 77; 1893, cap. 8.
Of the Christian Schools, Ont., 1873, cap. 143; N.B., 1877, cap. 39.
Steamer, carriage of passengers by, Ca., 1882, p. xc.
Broughton Township, Ca., 1863 (1), cap. 7; 1866, cap. 68; Que., 1875 (1), cap. 31.
Brown, John, name of changed to John Stevenson Brown, Que., 1875 (1), cap. 99.
Robert, relief of, N.S., 1869, cap. 71.
Bequest, N.S., 1898, cap. 47; 1899, cap. 49.
Bruce County, Ca., 1849, cap. 96; 1851, cap. 5; 1852-3, cap. 31; 1856, cap. 19; 1857, caps. 77 and 78 and 88; 1858, cap. 111; 1859, cap. 75; 1864, cap. 77; 1865 (2), cap. 66; 1866, cap. 72; Ca., 1885, p. cxlix, Ont., 1878, cap. 31.
Mines and Algoma Co., Ont., 1899, cap. 93.
Brudenell Township, Ont., Ca., 1860, cap. 39.
Brule, N.S., pilotage district, Ca., 1879, p. lxxxvi.; 1880, p. cxvi.
Brunel Township erected into a Municipality, Ont., 1873.
Brunette Saw Mill Co., Ltd., B.C., 1894, cap. 54.
Brussels Street Baptist Chapel, St. John, N.B., 1884, cap. 49.
Village, Ont., 1887, cap. 46; 1888, cap. 46.

Bruton, Ont., Township, Ca., 1858, cap. 14.
Bruyere, Jean-Bte., substitution by, Que., 1885, cap. 83.
Brymer school section, County of Richmond, borrow money, N.S., 1898, cap. 121.
Bryson, estate late John, Que., 1894, cap. 92; 1897, cap. 96; 1900 cap. 108
Village, Que., 1880, cap. 7.
Buckingham Electric Ry., Light & Power Co., incorp., Que., 1895 (1), cap. 68.
Ferry over River Ottawa, regulations, Ca., 1886, cap. xxx.
And Lievre River Ry. Co., Ca., 1892, cap. 32.
Pulp Co., Ca., 1885, p. clv.
And Riviere du Lievre, Que., 1876, cap. 67.
Town, Que., 1890 (1), cap. 74; 1894, cap 65 and 69.
Township, Que., Ca., 1866, cap. 67.
Union St. Jean-Baptiste du Village de, Que., 1878 (1), cap. 36.
Buctouche & Moncton Ry. Co., N.B., 1883, cap. 78; 1886, cap. 68; 1887, cap. 41; Ca., 1886, cap. 10; 1892, cap. 5.
Pilotage district, laws of, Ca., 1878, p. lxv.
Buffalo, Chippewa & Niagara Falls Steamboat and Tramway Co., Ca., 1888, cap. 101.
And Fort Erie Bridge Co., Ca., 1891, cap. 65; 1893, cap. 64; 1895, cap. 70; 1899, cap. 97.
And Fort Erie ferry, regulations respecting, Ca., 1885, p. cxxxvi and civi.
Lake & Battleford Ry., Coal and Iron Co., Ca., 1891, cap. 59.
And Lake Huron Ry. Co., Ca., 1852-3, cap. 45; 1856, cap. 21; 1863 (1), cap. 16; 1866, cap. 92 and 93; 1870, cap. 49; 1872, cap. 63; 1873, cap. 84.
Buffalo Railway Company (foreign), (incorp.), Ca., 1900, cap. 54.
Builders' Exchange, Que., 1899, cap. 88.
Insolvent, Ca. R. S., cap. 129.
And Workmen, to secure payment of, Que., 1881, cap. 17; 1888, cap. 27; Que., 1894, cap. 46; 1895 (2), cap. 42; Ma., 1883, cap. 31, Ma., R. S., 1891, cap. 13; N.W.T, C. O., 1898, cap. 59. V. Post Liens.
Building companies, incorporated in Great Britain or Canada, N.B., 1892, cap. 36.
Fund, Ma., 1886, cap. 50, sec. 10; 1889, cap. 35.
And Loan Association, assets of, vested in Toronto Mortgage Corporation, Ma., 1900, cap. 65.
Societies, Ca., 1877, cap. 50; 1878, cap. 22; 1879, cap. 48 and 49; 1880, cap. 43; 1882, cap. 24; Rev. Statutes, 1886, cap. 129; 1897, cap. 31.
Ont., 1875-6, cap. 32; 1877, cap. 22; Ont. R. S., 1877, cap. 163 and 164; 1878, cap. 7; 1879, cap. 26; 1880, cap. 21; 1884, cap. 29; 1886, cap. 34; 1887, cap. 27; Ont., 1889, cap. 34; 1892, cap. 40; 1893, cap. 31; 1896, cap. 46; Ont. R. S., 1887, p. 1609; 1897, cap. 38

Ma., 1875, cap. 21; 1887, cap. 16, 1888, cap. 7, 1889, cap. 35; Ma. R. S., 1891, cap. 14, 1899, cap. 3 (Manitoba Building Societies Act)
N.B., 1871, cap. 56, 1886, cap. 37, 1888, cap. 43
N.S., 1887, cap. 110
Que. R. S., 1888, art. 5401; 1889, cap. 45
Building and Jury Fund, Que., 1900, cap. 21
Buildings, dangerous, removal of, N.B., 1895, cap. 29
Public. 1. Public Buildings
Buisson Point Ry. Co., incorp., Que., 1890 (1), cap. 66
Bunker Hill Gold Mining Co., Ca., 1864, cap. 114
Bulls, N.W.T. R. O., 1888, No. 14, 1892, No. 2, 1894, No. 33, 1895, No. 22; 1896, No. 22
Bulls, Stallions and, N.W.T., C. O., 1898, cap. 78; 1900, cap. 28
Bulstrode Que. 1. St. Valerie
Towns. p. Ca., 1861, cap. 76, 1867 (2), cap. 63, Que. 1878 (1), cap. 2, 1889, cap. 61, 1890 (1), cap. 78, 1895 (2), cap. 8
Buoys 1. Beacons
Bureau Examinateurs, Que., 1886, cap. 26
Of Labour. 1. Labour
Bureau of Mines. 1. Mines
Burford Township, Ca., 1861, cap. 66
Burgess, substitution created by E. W., Que., 1893, cap. 94
Leigh., patent, Ca., 1866, cap. 164
Township, Ont., S. V., cap. 7
Burial, better regulation of, Que., 1875 (1), cap. 34, M. R. S., 1891, cap. 15
Ground, Que., 1869, cap. 49, Ont. R. S., cap. 171; Ont., 1890, cap. 48. 1. Cemeteries
Conveyance of lands to trustees for burial grounds, B.C. R. S., 1897, cap. 17
Burials by municipalities, Ma., 1886, cap. 10, sec. 3
Burk's Falls, village, Ont., 1890, cap. 83.
Burland Lithographic Co., Ca., 1880, p. cxlix.
Burleigh, township, Ont., 1895, cap. 63
Burlington Bay Canal, 3 W. IV., cap. 36; 9 Vic., cap. 27; Ca., 1886, cap. 32
Dock and Ship Building Co., Ca., 1847, cap. 84; 1853, cap. 172
Fishery, 6 W. IV., cap. 15
Burlington Gold Mining Co. of Nova Scotia, N.S., 1870, cap. 89.
Ladies' Academy, Ca., 1851, cap. 160
Village, Ont., 1893, cap. 89
Burnham, Mark and Zacheus, road, Ca., 1851, cap. 105
Burns township erected into township corporation, Ont., 1877, cap. 30.
Burns Free Church, County of Sydney, incorporated, N.S., 1852, p. 103
Free Church, County of Sydney, amended, N.S., 1856, p. 121.

Transfer of certain lands ratified, N.S., 1887, p. 292.
Act for incorporation, N.S., 1873, p. 27; amended, N.S., 1877, p. 45; amended, N.S., 1888, p. 250; amended, N.S., 1890, p. 142
A public water supply, N.S., 1876, p. 78
A sewerage and water supply system, N.S., 1889, p. 140
To amend Act providing water supply, N.S., 1890, p. 143; 1890 p. 144; 1891, p. 281; 1892, p. 166; 1893, p. 134.
To abolish board of water commissioners, N.S., 1893, p. 138.
Water and sewerage Acts consolidated, N.S., 1894, p. 88; amended, N.S., 1895, p. 395; 1900, cap. 59, p. 239.
Towns' Incorporation Act, so far as relates to, amended, N.S 1889, p. 189
To consolidate funded debt, N.S., 1889, p. 190.
Erection of a school house, N.S., 1890, p. 145.
To amend Towns' Incorporation Act, and town council authorized to name streets and number houses, N.S., 1892, p. 155
To amend Towns' Incorporation Act, N.S., 189[illegible], p. [illegible]
Compulsory education, N.S., 1893, p. 129.
Amend list of electors, N.S., 1893, p. 139
New school house, N.S., 1894, p. 73.
Act to amend Chap. 64, Acts of 1892, relative to the, N.S., 1896, p. 78.
Of a list of voters for the town of Dartmouth for 1896, N.S., 1896, p. 79.
Water and sewerage, N.S., 1896, p. 80.
Act respecting, N.S., 1897, cap. 50; 1898, cap. 68, 69.
Bonds, N.S., 1898, cap. 70; 1899, cap. 68; amended, 1898, cap. 71.
Electric Light plant, N.S., 1899, cap. 71.
Temperance Reform Club, N.S., 1899, cap. 72.
Town Hall, N.S., 1899, cap. 69
Water and sewerage system, N.S., 1899, cap. 70.
Gas Light and Water Company, incorporated, N.S., 186', p. 85.
Union Protection Company. See Union.
Gas, Electric Light, Heating and Power Company, incorporated, N.S., 1889, p. 301.
Dry Dock Company, incorporated, N.S., 1852, p. 99.
Ferry Commission, Act respecting the, N.S., 1896, p. 79
Tram & Power Co., Ltd., N.S., 1890, cap. 189.
Water Commission, N.S., 1893, cap. 63.
Water and Gas Co., N.S., 1867, cap. 55.
Young Men's Christian Association, N.S., 1899, cap. 189

Date's Patent Steel Co., Ltd., Ca., 1873, cap 123.

Dauphin, Man., Ma., 1881, cap. 14.

Davenport Methodist church burying ground, Ont., 1900, cap. 133.

David, F., Laurent, M., et al., partition of estate, Que., 1894, cap. 93 and 94
Smith & Co., Union Trading Co., Ltd., N.S., 1889, cap. 149.

Davidson, W., bridge, 58 Geo. III., cap. 24.
W. H., admit to bar, Que., 1898, cap. 101.

Davis, Amanda Esther, relief of, Ca., 1885, cap. 37.
Delos Rogest, may be admitted as solicitor, Ont., 1884, cap. 94; 1886, cap. 93.
And Lawrence Co., The., Ca., 1883, cap. 90.
Rev. Sam. G., authorized to solemnize marriage, N.B., 1897 cap. 87.

Dawes Gold Mining Co., Ltd., N.S., 1889, cap. 144
Construction Company, incorporated, N.S., 1895, p. 563
Dawn, Ont., Township, Ca., 1849, cap. 79, 1858, cap. 115; 1859, cap. 80
Tramway Co., Ont., 1884, cap. [illegible]
Dawson City Electric Co. (Limited), Ca., 1898, cap. 98
Electric Lighting & Tramway Co. (Limited), 1898, cap. 99
And Victoria Telegraph Co. (Limited), Ca., 1898, cap. 100
Dawson Construction Co., Ltd., N.S., 1895, cap. 118, 1897, cap. 117.
Day John H., et al., conveyance, etc., between them as trustees [illegible]
[illegible]
Deat [illegible] of Quebec, Mab. Ins. [illegible] Q., 1874 [illegible]
[illegible] Act, [illegible] of Mt. [illegible] cap. 25, [illegible] cap. 12, Man. [illegible] cap. 42, Man. [illegible] 1894, cap. 8
P.E.I. [illegible] N.B. 1892 [illegible] 1900, cap. 17, Ont., 1873, cap. [illegible] N.S. 1889, cap. 16
[illegible] Halifax Insurance [illegible] at Halifax, V. Halifax Insurance, [illegible]
[illegible] Building [illegible] Association and Incorporation, O. R. S. 1877, cap. 22.
[illegible] Probate Institution for the Que. [illegible] cap. [illegible] 1878 (1), cap. 41
[illegible] of N.S. R. S. 1884, cap. 3
Deaths registration of. V. also Births; V. Civil Status
By accident. V. Accident
DeBeaujeu, Raoul, succession, Que., 1895 (2), cap. 87
Debec, port of, Ca., 1885, p. [illegible]
Debenture and Loan Companies, Ca., 1896 (1), cap. 11
Debentures Consol. Stat. L. C., cap. 25, Que. 1882, cap. 18; 1884, cap. 19, 1887, cap. 2, 1888, cap. 9, 1889, cap. 2, 1890 (2), cap. 2 and 3, 1893, cap. 2
B.C. 1871, No. 80, 1897, cap. 12
Ont. R. S. 1877, cap. 176, Ont., 1879, cap. 7 and 8, 1881, cap. 43; 1882, cap. 46, 1886, cap. 56.
Man. 1881, cap. 24, 1882, cap. 10, 1891, cap. 1
N.B. C. S. 1877, cap. 46, 1884, cap. 18, 1890, cap. 18, 1893, cap. 14; 1895, cap. 11, 1897, cap. 4, 1899, cap. 19, [illegible] and other [illegible] cap. 27
P.E.I., 1891, cap. 1.
Registration, Que. R. S., 1888, art. 4617; Ont. R. S., 1887, cap. 186, repealed by 1897, cap. 45, sec. 39
DeBert sale of Union Church at, N.S., 1895, cap. 32
DeBilly, Hon. Louis A., Que., 1893, cap. 98
Debt, Account (Manitoba). V. Manitoba Debt Account
Action of N.B., 1897, cap. 34
Arrest and imprisonment for B.C. R. S., 1897, cap. 19
N.B. 1896, cap. 28 (consolidated), 1897, cap. 34, 1898, cap. 28; 1900, caps. 7 and 37 (consolidation).
N.S. 1890, cap. 17, 1891, cap. 18, 1892, cap. 22.
P.E.I. 1888, cap. 7, 1879, cap. 5
Man. 1890, cap. 2; Man. R. S. 1891, cap. 43
Ont. R. S., 1897, p. 976, 1899, cap. 7, sec. 7.
Debtors absconding, or absent, Ont. R. S., 1877, cap. 68; N.B. C. S., cap. 44; 1881, cap. 22, N.S. R. S., 1873, cap. 97; 1880, cap.

I. P.E.I., 1873, cap. 7; 1874, cap. 4; N.B., 1896 (cap. 1), Ont. R. S., 1887, p. 757; Ont. R. S., 1897, p. 928; B.C., R. S., 1897, cap. 59, B.C., 1899, cap. 22.
Imprisonment and Examination of. V. Debt.
Indigent or unfortunate, relief of, Ont. R. S., 1877, cap. 69; Ont. R. S., 1887, p. 773; Ont. R. S., 1897, p. 944.
P.E.I., 1868, cap. 15; 1869, cap. 16; 1871, cap. 6; 1879, cap. 16; N.S., 1888, cap. 33; 1889, cap. 50.
(Judgment), Examination of, Ma. R. S., 1891, cap. 1; N.B., 1900, cap. 7 and 37 (consolidation).
Executions.

Debts, Collection of, N.S., 1893, cap. 6; 1894, cap. 4, 1895, cap. 29; 1899, cap. 22, 1897, cap. 38. V. Executions.
Payable out of Real Estate, B.C. R. S., 1897, cap. 60.
Own, Ont. R. S., 1877, cap. 93; N.B., 1887, cap. 12, Que., 1894, cap. 2, 1897, cap. 2.
Sale of, Que., 1890 (2), cap. 40.

Decary, sale by Benjamin, valid, Que., 1895 (2), cap. 92.

DeCelles, Alfred Duclos, to be admitted to the Bar, Que., 1872, cap. 82.

Decimal or Metric system of measures, permissive, Ca., 1871, cap. 24.

Deck and Load Lines, Ca., 1891, cap. 40.
Loads, Ca., 1873, cap. 56; 1878, cap. 12. V. Merchant Shipping.

Declarations, solemn, substituted to voluntary and extra-judicial oaths, Ca., 1874, cap. 37. V. Evidence; Affidavits.
Statutory, Ca., 1893, cap. 31; B.C., 1871, No. 110. V. Evidence; Affidavits.

Deeds, etc., stealing, etc., Ca. R. S., cap. 164, sec. 13, etc. V. Criminal Code.
Accumulation in, prohibited, B.C. R. S., 1897, cap. 2.
Fraudulent, Ma. R. S., 1891, cap. 61.
Legalization of certain, U. S. Que., p. 446.
V. Registration.

Deep River, Extension of Railway, Ca., 1873, cap. 82.

Deer Island, First Christian Church of, N.B., 1876, cap. 47.

Defence, militia and. V. Militia.

Defrauding creditors, Ca. R. S., cap. 173, sec. 28.

DeGagne, Jos. Eloi, Que., 1880, cap. 105.

DeGaspe, P.A., relief, 4-5 Vic., cap. 83.

DeGuire, and Brompton, roads, 9 Geo. IV., cap. 19.

Delany, Henry William, may be admitted as Attorney, etc., Ont., 1874 (1), cap. 98.

Delaware Bridge, 9 Vic., cap. 37.
And Hudson Railway (Grand Trunk), railway from St. Remi to Stottville, or some point on the, Ca., 1899, cap. 7 (subsidy).

DeLery, C. E., bridge, 1 Geo. IV., cap. 23.
A. M., bridge, Ca., 1849, cap. 187.

Delery Gold Mining Co., Que., 1885, cap. 65.

Delhaven (late Middle Tereau), N.S., 1880, cap. 38.

Delisle, A. M., powers of testamentary executors of, Que., 1880, cap. 77; 1890 (1), cap. 121.

Delop's Cove (N.S.), harbour rules, Ca., 1882, p. xciii.

Deloraine, Ma., 1882, cap. 23; 1883, cap. 1; 1884, cap. 11; 1886, cap. 52; 1889, cap. 6 and 44; Ca., 1880, p. cxxiii.

DeLorimier, succession late E. N., Que., 1898, cap. 91.
Village, Que., 1895 (1), cap. 59.

DeLotbiniere, Hon. H. G. Joly, Que., 1888, cap. 113.

Delta Gold Mining Co., of Nova Scotia, N.S., 1868, cap. 71.
New Westminster and Eastern Ry. Co., B.C., 1894, cap. 57; 1897, cap. 54.
Railway Co., B.C., 1887, cap. 34; B.C. U. S., 1888, No. 12.

Delvecchio, estate late P. T., Que., 1897, cap. 97.

DeMartigny, Chas. L., may borrow money, etc., Que., 1890 (1), cap. 119.

Demers, F. X., admit to medicine, Que., 1898, cap. 101.
Louis Philippe, may be admitted to the Bar, Que., 1886, cap. 93.

Demijohns, importation of, Ca., 1882, p. xv.

Demill, Alfred Byron, by-law of Oshawa, Ont., 1875-6, cap. 55.

Demise of the Crown, Ca., 1868, beginning of volume, p. 3 and 53; Que., 1869, cap. 5; B.C., 1872, No. 9; Ont., 1868-9, p. 12. V. also Officers.

Dempsey, J. W., Ca., 1846, cap. 103.

Denbigh, Township, Ca., 1860, cap. 39.

Denechaud and Fraser, bridge, 58 Geo. III., cap. 19.

Denmark and Great Britain, Treaty between, 1878, beginning of volume; 1882, p. xix; 1884, p. iv; 1877, p. lxxxv. V. also Treaties.
School section, Act respecting, N.S., 1892, p. 199.

Dennis, Man., County, Ma., 1881, cap. 14; 1883, cap. 1; 1884, cap. 11; 1886, cap. 52.
John Stroughton, Jr., sale, Ma., 1884, cap. 64.

Denonville J., bridge, 4 Geo. IV., cap. 39.

Denove, township of, Que., 1884, p. xlii.

Dentistry, Que. R. S., 1888, art. 4053; 1889, cap. 40; 1892, cap. 32; 1893, cap. 32; 1894, cap. 37; 1895 (2), cap. 30; 1897, cap. 41; 1899, cap. 36.
Ont., 1877, cap. 23; 1868, cap. 37; Ont. R. S., 1877, cap. 144; Ont. R. S., 1887, p. 1389; 1891, cap. 28; 1892, cap. 33; Ont. R. S. 1897, p. 1737.
N.W.T., 1889, No. 9; 1892, No. 6; 1893, No. 20; 1896, No. 15; C. O., 1898, cap. 53; 1899, cap. 9; 1900, cap. 16.
B.C. R. S., 1897, cap. 19.
P.E.I., 1891, cap. 11;
N.B., 1890, cap. 22; 1893, cap. 65; 1896, cap. 109; 1900, cap. 78
N.S., 1891, cap. 147; 1892, cap. 133; 1895, cap. 41.
Man., 1875, cap. 33; 1881, cap. 32; 1886, cap. 61; 1888, cap. 45; Man. R. S., 1891, cap. 44; 1899, cap. 11.

Departmental Enquiries, N.B., 1894, cap. 29.
Regulation, publication of, Que., 1881, cap. 5.

Departments re-organized, Que., 1897, cap. 22.

Departure Bay (B.C.), part of, Ca., 1882, p. xl and p. xcii.

Deposit, persons receiving moneys at interest on, must make returns, Ca. R. S., cap. 126
Companies, Que., 1897, cap. 76.

Deposits, judicial and other, Que., 1871, cap. 5; 1872, cap. 14; 1880, cap. 8; Que. R. S., 1888, art. 1192.

Deputy-Ministers abolished, Ma., 1888, cap. 29.
Clerks. V. Clerks.
Returning Officers, relief of, Ont., 1884, cap. 5.
Prothonotaries, Sheriffs and Registrars, Que., 1897, cap. 37
Sheriffs. V. Sheriffs.

Derby Man., rural mun., Ma., 1884, cap. 13; 1883, cap. 1; 1884, cap. 11; 1886, cap. 52.
Parish, N.B., 1868, cap. 48, 1894, cap. 42
Station, Ca., 1884, cap. 8.
Township, Ont., 1887, cap. 48

Dereham, Ingersoll and Dorchester Plank and Gravel Road Co., Ca., 1861, cap. 65
Township, Ca., 1861, cap. 65, 1863 (2), cap. 37.

Derelicts (Floating), Ca., 1897, beginning of volume. V. also Merchant Shipping.

DeSalaberry Municipality, Ma., 1882, cap. 32; 1883, cap. 1; 1884, cap. 11; 1886, cap. 52; 1890, cap. 55.
And Montreal Navigation Co., Ca., 1857, cap. 171.
Navigation Co. V. ante.

Desaulniers, Gonzalve Lesieur, may be admitted to the Bar, Que., 1887, cap. 79.

Desbarats, George, will of, Ca., 1866, cap. 16.

Descent. V. Devolution.

Deschenes Bridge Co., Ca., 1895, cap. 73.

Descousse (N.S.), Harbour Masters' Acts extended to, Ca., 1885, p. cxxxviii.

Deserters, apprehension of suspected, Ca., 1869, cap. 25, sec. 7 and N.B. C. S., 1877, cap. 92; P.E.I., 1874, cap. 11.
Merchant seamen, Ca., 1888, p. xxxiv, 1888, p. xxxv; 1889, p. xv; 1890, p. xxv; 1893, p. 55, 1895, vol. I., p. v.; 1899, p. iii, apprehension of in Japan. V. also Treaties.

Designs. V. Patents, also Trade Marks.

Desilets, L., admit to medicine, Que., 1895 (1), cap. 104

Desjardins Canal Company, 7 Geo. IV., cap. 18; 2 W. IV., cap. 24; 5 W. IV., cap. 34; 7 W. IV., cap. 65; 9 V. c., cap. 87; Ca., 1852-3, cap. 54; 1855, cap. 170, 1873, cap. 94, 1876, cap. 17, 1877, p. cxxv; 1878, p. xcviii; Ont., 1897, cap. 36.
Highways and bridges, Ont., 1871 (1), cap. 73
Pa. estate, 5 W. IV., cap. 47.

Desmarteau authority to sell, Que., 1898, cap. 92.

Desoronto (Ont.), outport of, Ca., 1882, p. xxix, p. xxxix and cv; Ont., 1881, cap. 42.
Navigation Co., Ca., 1880-81, p. xxxvi.

Dessaules, Hon. L. A., patents, Ca., 1868, cap. 100

Detroit Railway Bridge Co., Ca., 1872, cap. 91; 1873, cap. 89, changes name to Detroit River Ry. Bridge and Tunnel Co.
River Ry. Bridge and Tunnel Co. V. Detroit Ry. Bridge Co.
River and Canada Bridge Co., Ca., 1873, cap. 90 and 91.
Tunnel Co., Ca., 1870, cap. 51; 1872, cap. 85; 1879, cap. 62.

DeVilleneuve, Que., 1890 (2), cap. 98

Devine, Patrick, name of, changed to Frederick Devine, N.B., 1887, cap. 13.

Devins (late Peter), sale of estate confirmed, Que., 1893, cap. 92.

Devolution of estates of deceased persons, Ont. R. S., 1897, p. 851 and 1190; N.S. R. S., 1884, cap. 90; N.S., 1899, cap. 17, 1899, cap. 34
P.E.I., 1888, cap. 6; B.C. R. S., 1897, cap. 73, cap. 97 (Real Estate).
Ma. R. S., 1891, cap. 45; 1892, cap. 11; 1893, cap. 9; 1895, cap. 10; 1898, cap. 15, Ma., 1903, cap. 9 [illegible] Civil Code
DeWolf, Charles E., admit as Barrister, N.S., 1870, cap. 74.
DeWolf's Corner Union Church Co., St. John, N.B., 1884, cap. 50.
Diamond Jubilee Temperance Association of Truro, N.S., 1898, cap. 183
D'Iberville, Man., County, Ma., 1883, cap. 4 and 5; 1884, cap. 11; 1886, cap. 52.
Dickinson's Landing, Cheese Manufacturing Co., C. S. C., cap. 63.
Dickson, marriage settlement of R. G. and M. C., Ont., 1897, cap. 105
Mary T., Ca., 1858, cap. 142
Digdeguash Red Granite Co., N.B., 1875, cap. 137.
Digby Baptist church, N.S., 1889, cap. 182
County (N.S.), Ca., 1875, p. clxxvi; 1878, p. lxxiii; 1880, p. lxxxiv; 1882, p. xciii.
District of—
Damages for railway, N.S., 1875, p. 101
Damages for railway, N.S., 1877, p. 63.
Loan to pay railway damages authorized, 1879, p. 119
And Bridgetown Steamboat Company, incorporated, N.S., 1857, p. 95.
Sea Wall Pier Company, incorporated, N.S., 1859, p. 92
Union Wharf Company, incorporated, N.S., 1879, p. 95.
Union Iron Mining Company, incorporated, N.S., 1857, p. 92
Union Temperance Hall Company of, incorporated, N.S., 1873, p. 178.
Fishing Company, incorporated, N.S., 1859, p. 99.
Slate Quarry Company, incorporated, N.S., 1860, p. 96
Royal Hotel Company of. See Royal.
Cemetery Company. See Pleasant Hill
Municipality of
Expenditure on Mistake Bridge authorized, N.S., 1887, p. 231.
To borrow money for improvements, [illegible] N.S., 1896, p. 321.
To borrow money to pay for [illegible] bridge over [illegible] Lake, N.S., 1897, p. 202
Act to establish [illegible] District [illegible] N.S., 1896, p. 111
[illegible] N.S. [illegible]
Polling district, N.S., 1899, cap. 94
Sewerage, N.S., 1899, cap. 95
Presbyterian church, N.S., 1896, cap. 117
N.S. Railway from Annapolis, C., 1884, cap. [illegible]
Rector and Church Wardens, Trinity Church, authorized to sell lands, N.S., 1874, p. 172.
Reformed Episcopal church, N.S., 1886, cap. [illegible]
County of
Church Point named "Port Acadie", N.S., 1869, p. 75
Relating to Barclet's River road in the, N.S., 1860, p. 76
To provide for building bridge over Montague, N.S., 1862, p. 104.
Divided into two districts, N.S., 1861, p. 67
To change name of polling place to "Free Port," N.S., 1865, p. 97.

To add a polling district in the, N.S., 1867, p. 115.
To provide for the road service, N.S., 1867, p. 119.
Name of "Petite Passage" changed to "Tiverton," N.S., 1867, p. 120.
Respecting certain rivers, N.S., 1874, p. 61; amended, N.S., 1880, p. 150.
Commissioners to re-appraise railway damages, N.S., 1878, p. 39.
Construction of a road, Bear River to Victoria Bridge, N.S., 1878, p. 43.
To add a polling district in the, N.S., 1880, p. 150.
To alter boundaries of polling district, N.S., 1890, p. 178.
Relating to assessment, Weymouth Bridge school section, N.S., 1894, p. 140.
Town of—
To provide for lighing streets of, N.S., 1876, p. 99.
To borrow money for construction of school houses, N.S., 1891, p. 332.
To borrow money for construction of schools, N.S., 1892, p. 208.
To borrow money for fire purposes, N.S., 1900, cap. 80.
Act for municipality to borrow money for fire purposes, N.S., 1886, p. 304; amended, N.S., 1893, p. 204.
Towns' Incorporation Act, amended as relates to, N.S., 1893, p. 205.
Relating to the boundaries, and certain payments made by the town council legalized, N.S., 1893, p. 206.
To provide a cemetery for Trinity Church at, N.S., 1866, p. 94.
To enable government to aid railway from, to Yarmouth, N.S., 1879, p. 137.
Respecting certain school lands in, N.S., 1893, p. 207.
Towns' Incorporation Act amended, N.S., 1894, p. 126.
To extend limits of school section and assess property for school purposes, N.S., 1894, p. 137.
To provide for water supply and enable town to borrow money, N.S., 1895, p. 435.
Presbyterian Congregation in the, Act to incorporate trustees of, N.S., 1896, p. 280.
Act relating to, N.S., 1898, cap. 95.
Guarantee for an hotel, N.S., 1898, cap. 96.
Buildings, N.S., 1899, cap. 96.
Town Common, Act to improve, N.S., 1852, p. 78.
Town Common, to authorize sale of, N.S., 1871, p. 47.
Town Common, authorized to be leased, N.S., 1884, p. 310.
Town Common, Act respecting, N.S., 1894, p. 134.
Township, Ca., 1858, cap. 14; Ont., 1889, cap. 64.
Township of—
To add a polling district in the, N.S., 1877, p. 64.
Water Supply Co., Ltd., N.S., 1892, cap. 156; 1894, cap. 54.
To Yarmouth, Railway, N.S., 1879, cap. 65.
Dillon, relief of James St. George, Ca., 1894, cap. 129.
Dingwall (late Young's Cove), N.S., 1883, cap. 57.
Named v. Victoria County.
Diocese Nova Scotia. See Church Hospital.
Of Nova Scotia, incorporated, N.S., 1863, p. 112.
Of Nova Scotia, Declaratory Act, N.S., 1874, p. 148; amended 1875, p. 204.
Diocesan Synod of Fredericton, property of trustees and governors of Madras schools, vested in, N.B., 1900, cap. 67.
Synod, v. Synod.

Church Society, funds of, vested in Synod of Nova Scotia, N.S., 1877, p. 124.

Directors, liability of, Ont., 1891, cap. 34. V. Joint Stock Companies.

Disallowance of Bills, British North America Act, sec. 56; Provincial Acts disallowed, Ca., 1876, p. lxxiv; 1877, p. liii; 1878, p. xxiv; 1880, p. xxv; 1882, p. xxii; 1883, p. xxxvii, 1884, p. 7, [illegible] 1890, p. xlvii, 1891, p. lx.

Disciples of Christ, or Christians, N.B., 1873, cap. 85.

Discipline, prison, improvement of, Ca., 1877, cap. 39.
On board Canadian Government ships, Ca., 1870, cap. 16.

Disclosure of official documents and information, Ca., 1890, cap. 10.

Disease [illegible] N.S., [illegible]

Diseases affecting fruit trees, Ont., 1884, cap. 26, 1884, cap. 37, Ont. R. S., 1887, p. 2249, Ont., 1890, cap. 53; 1894, cap. [illegible] 1893, cap. 12, Ont. R. S. 1897, p. 3274, N.S., 1896, cap. 8, 1897, cap. 39.
Infectious, N.W.T., R. O., 1888, No. 6.
Among domestic animals. V. Contagious Diseases.

Distilleries, regulations respecting, Ca., 1887, p. lii.

Distillers. V. Brewers. V. [illegible]

Distress for Rent, Penalties, Extra-Judicial Seizure, Interest on Mortgages, etc., Ont. R. S., 1877, cap. 65; 1887, cap. [illegible]
[illegible] N.W.T., [illegible] No. 16.
B.C., 1879, cap. 11. B.C. C. S., 1888, cap. 75. B.C., 1896, cap. 17; 1896, cap. 18.
Man., 1884, cap. 27 and 28; Ma. R. S., 1891, cap. 36; 1896, cap. 6; 1897, cap. 5.
N.S. R. S. 18[illegible], cap. 167. N.S. R. S., 1884, cap. 175, 1886, cap. 38.
P.E.I., 1889, cap. 1. 1888, cap. 3.
N.W.T. R. O., 1888, No. 52 and 53; N.W.T., 1896, No. 7. C. O. 1898, cap. 54. V. Mortgages; V. Interest.
Goods of lodgers protected from. V. Lodgers.

District Assembly of the Knights of Labor of the Province of Nova Scotia, N.S., 1899, cap. 193.
Bank of Quebec, Ca., 1847, cap. 113.
[illegible] Man., 1890, cap. [illegible]
[illegible] Prince Edward Island, p. [illegible] Ca., [illegible] Provinces of Prince Edward Island.
Magistrates. V. Magistrates.
Of Montreal Building Society, Ca., 1863 (1), cap. 28.

Districts, Judicial, in North-West Territories, Ca., 1887, p. cliii.
Counties and townships, boundaries of, N.S. R. S., 1873, cap. 15.
Irrigation. V. post. Irrigation.
[illegible] Man., [illegible]
Of Lower Canada, C. S. L. C., cap. 75 and 76.
Pound, N.W.T. C. O. 1898, cap. 74, 1899, cap. [illegible]

Ditching and Water Courses, Ont., 1878, cap. 2. R. S., cap. 199, 1886, cap. 30; 1883, cap. 27, 1884, cap. 43; 1885, cap. 47; 1887, cap. 37, Ont. R. S., 1887, p. 2360; Ont., 1888, cap. 35; 1889, cap. 49; 1890, cap. 67, 68, 69; 1891, cap. 50; 1894, cap. 55; [illegible] 1896, cap. 67; Ont. R. S., 1897, p. 3254 and 3272; N.S. [illegible] cap. 13.

Ditton, Township, Ca., 1861, cap. 29, sec. 28.

Divinity, Degrees in, N.B., 1890, cap. 32; N.S., 1890, cap. 120, Ont., 1890, cap. 142; Que., 1890 (1), cap. 112.

Division Courts. V. Courts.

Divorce and Matrimonial causes, Court for, N.S. R. S., 1884, p. 12 of Appendix; 1885, cap. 30, Ordinary Judge; of process, service of, on absent parties, P.E.I., 1869, cap. 11; Act relating to, amended, B.C. R. S., 1897, cap. 62.

Dixon, B. H., marriage settlement by, Ont., 188 , cap. 90.
Venerable Alexander and others, relief of, Ont., 1884, cap. 95

Dock, graving, of Port of St. John, N.B., 1900, cap 30.

Docks, dry. V. Dry

Documentary evidence (proclamations, orders, etc.), Ca., 1881, cap. 28.
B.C., 1881, cap. 7
N.B., 1881, cap. 15.

Documents destroyed by fire, legalized, U. S. Q., p. 131.
Executed out of Lower Canada, proof of, Que., 1876, cap. 14

Dodd, land of John S., N.S., 1891, cap. 196.
William, title of tract of land to, P.E.I., 1882, cap. 29.

Dodge, Anson Greene Phelps, naturalized, Ca., 1872, cap. 118.

Dogs, tax on and for protection of sheep, Ont R. S., 1877, cap. 194; 1884, cap. 40; 1885 cap. 46; Ont. R. S., 1887, p. 2335; 1890, cap. 62; 1892, cap 55; Ont., 1893, cap. 46; Ont. R. S., 1897, p 3204.
B.C., 1881, cap. 8; 1884, cap. 7.
N.S. R. S., 1873, cap. 72; 1875, cap. 2; N.W.T. R. O., 1888, No. 16; C. O., 1888, cap. 82 P.E.I., 1881, cap. 1; N.B C. S., 1877, cap. 111; N.B, 1896, cap. 32; 1897, cap. 17
Importation of, order of 1897, Ca., 1898, vol. I, p. iii

Dogwood and persimmon placed in free list, Ca, 1887, p. cxxvii.

Dolphin Manufacturing Co., Ca., 1873, cap. 24.

Domain, Crown. V. Crown.

Domestic Animals Act, P.E.I., 1878, cap. 8; 1881, cap. 2; 1882, cap. 14. V. Animals.
And Foreign Missionary Society of the Church of England in Canada, Ca., 1895, cap. 94.
Missionary Board of W. Baptist Association of N.S., incorporated, N.S., 1865, p. 134.
Water Co., Ltd., N.S., 1886, cap. 140.

Dominicains ou Freres Precheurs de la Province de Quebec, Que., 1883, cap. 62.

Dominion Abattoir and Stock Yards Co., Ca., 1882 p. cxxv, Que., 1893, cap. 79; 1900, cap. 80.
Atlantic Ry. Co., N.S., 1867, cap. 36; 1869, cap. 23; 1870, cap. 81; 1892, cap. 107; 1893, cap. 141 and 142 and 143; Ca., 1874, cap. 16; 1882, cap. 16; 1887, cap. 24 and 25 and 77; 1889, cap. 3 and 8; 1891, cap. 63; 1894, cap. 69; 1895, cap. 47 and 69; 1898, cap. 8; 1899, cap. 59
Bank, Ca., 1869, cap. 60; 1887, cap. 55; Ca., 1899, cap. 112 (Pension Fund).
Barb Wire Co., Ca., 1883, p. cxxix
Board of Trade, Ca., 1873, cap. 66.
Bridge Co., Ca., 1883, p. cxxviii.

Building & Loan Association, N.S., 1893, cap. 163; Ca., 1897, cap. 85; 1898, cap. 101.
Building Society, name of changed to Dominion of Canada Mortgage Co., Ltd., Ma., 1886, cap. 70.
Building timber in British Columbia, Ca., 1887, p. cli; Ca., 1889-91, p. xviii; 1885, p. lxxxviii, etc., in B.C., also 1886, p. xlv., etc.; 1887, p. cliv; Ca., 1887, p. cli, iv and v. V. also Public Lands.
Burglary Guarantee Co., Ltd., Ca., 1893, cap. 78; 1894, cap. 121.
Of Canada, Civil Service Mutual Benefit Association, Ca., 1877, cap. 82.
Of Canada Guarantee and Accident Insurance Co. (name), Ca., 1898, cap. 102. V. Manufacturers' Guarantee & Accident Insurance Co., 1894, cap. 108 (incorp.).
Of Canada Mortgage Co., Ltd., Ma., 1886, cap. 70.
Of Canada Rifle Association, Ca., 1900, cap. 99 (incorp.)
Of Canada Trusts Co., Que., 1895 (2), cap. 72; Ca., 1895, cap. 84.
Cattle Co., Ca., 1883, p. cxxviii.
Coal Co., Ltd., N.S., 1893, cap. 145, 146
College of Music, Montreal, incorp., Que., 1895 (2), cap. 77.
Colonization Co., Ltd., Ca., 1886, cap. 100.
Commercial Travellers' Associations, Ca., 1880, cap. 74. V. Commercial.
Controverted elections. V. Elections.
Copper Paint Co., N.S., 1873, cap. 69.
Cotton Mills Co. (Limited), N.B., 1899, cap. 71; Ca., 1900, cap. 98.
Day made a public holiday, Ca. R. S., cap. 111.
Dock and Warehousing Co., Ca., 1873, cap. 110.
Drainage Co., Ca., 1885, cap. 95
Eastern Ry. Co., Ltd., N.S., 1897, cap. 81; 1898, cap. 130; 1899, cap. 131.
Elections. V. Elections.
Express Co., Ca., 1873, cap. 113.
Fire Brick and Tile Co., N.S., 1899, cap. 156.
Fire Insurance Company, Ca., 1899, cap. 107 (name changed from Canadian Railway Fire Insurance Company, to).
Fire and Marine Insurance Co., Ca., 1873, cap. 97; 1876, cap. 19; 1882, cap. 109.
Gas and Electric Co., Ca., 1884, cap. 110.
Gold Mining Co., N.S., 1867, cap. 48; 1868, cap. 55.
Government, lands granted to, by British Columbia, B.C., 1895, cap. 18
Grange Mutual Fire Insurance Association, Ca., 1885, cap. 93
Grange of the patrons of husbandry of Canada, Ca., 1877, cap. 82; 1880, cap. 77
Granite Co., Ltd., N.S., 1897, cap. 105.
Hospital Building Society, Que., 1871, cap. 38.
Investment Society, N.S., 1899, cap. 139; 1900, cap. 118
Kennel Club Co., Ca., 1892, p. cxxvii.
Lands, Ca., 1882, p. lv; Ca., R. S., cap. 54, 1891, p. v; [illegible] 1892, p. l; 1897, cap. 21; 1898, cap. 31; 1899, cap. 16; [illegible] 20; [illegible] Dominion.
Land Colonization Co., Ltd., Ca., 1886, cap. 100.
Life Assurance Co., Ca., 1889, cap. 95.
Lime Co., Que., 1887, cap. 63; 1888, cap. 70; 1890 (1), cap. 99
Millers' Association, Ca., 1892, cap. 71
Mineral Co., Ca., 1889, cap. 102; 1890, cap. 99.
Mortgage Loan Co., Ca., 1877, cap. 80.
Mutual Accident Association of Manitoba, Ma., 1887, cap. 62
Mutual Fire Insurance Association, Ca., 1884-5, cap. 93.

Mutual Life Assurance Society, Ca., 1871, cap. 56; 1875, cap. 80.
Mutual Life Guarantee Assurance Society, Ca., 1869, cap. 68.
Notes, Ca. R. S., cap. 31; 1894, cap. 21; 1895, cap. 16.
Oil Pipe Line and Manufacturing Co., Ca., 1887, cap. 122.
Permanent Loan Company, Ca., 1899, cap. 109
Phosphate & Mining Co., Ca., 1883, cap. 91.
Plate Glass Insurance Co., Ca., 1888, cap. 95.
Portland Cement Co., Ca., 1897, cap. 93.
Railway Equipment Co., Ca., 1875, cap 75.
Ranch Company, Limited, N.S., 1900, cap. 135.
Safe Deposit and Trusts Co., Ltd., Ca., 1897, cap. 86.
Safe Deposit Warehousing & Loan Co., Ltd., Ca., 1890, cap. 100; 1897, cap. 86.
Safety Fund Life Association, N.B., 1881, cap. 71; 1890, cap. 46.
Safety Switch Co., Ca., 1882, p. cxxvi.
Salvage and Wrecking Co., Ca., 1881, cap. 61.
Sheep Breeders' Association, Ont., 1895, cap. 11.
Smelting & Refining Co., Ltd., N.S., 1893, cap. 179; 1895, cap. 116.
Stock, Ca., 1867, cap. 4, sec. 5; 1871, cap. 6, sec. 20 (5 p. c.); 1875, cap. 4 (4 p. c.).
Sugar and Syrup Co., Ca., 1882, p. cxxvi.
Swine Breeders' Association, Ont., 1895, cap. 11.
Telegraph Co., Ca., 1871, cap. 52; 1874, cap. 82; 1879, cap. 68.
Telephone Co., Ca., 1885, p. clv.
Transport Co., Ca., 1883, p. cxxviii
Trust Co., Ca., 1872, cap. 106.
Water Works Co., Ca., 1872, p. 509, cap. 114.
Wire Rope Co., Ca., 1887, p. ccxx
Women's Christian Temperance Union, U. W. C. T. U., Ca., 1894, cap. 127.

Donald Produce Co., of Norwich, Ltd., Ont., 1890, cap. 94.

Doncaster Township annexed to County of Terrebonne, Ca., 1869, cap. 46; 1883, cap. 36

Donigan, relief of Ada, Ca., 1892, cap. 79

Doolittle, Samuel, road, Ca., 1856, cap. 36.

Doon & Galt Ry. Co., Ca., 1865 (1), cap. 37; Ont., 1872, cap. 63.

Doran, relief of James F., Ca., 1893, cap. 95.

Dorchester Bellechasse Counties boundaries, Que., 1879, cap 49.
Bridge, 30 Geo. III., cap. 3; 48 Geo. III cap. 10; 59 Geo. III., cap. 28; Ca., 1849, cap. 115; 1850, cap. 102; Que., 1870 (1), p. 48, cap. 48; 1900, cap. 10
By-roads in district No. 3, N.B., 1873, cap. 69.
County, 9 Geo. IV., cap. 73; Union Act, sec. 19; Ca., 1846, cap. 45; 1853, cap. 152; Que., 1872, cap. 32; 1874, cap. 20; 1875 (2), cap. 39; 1879, cap. 49; 1883, cap. 39.
Hall Co., N.B., 1874, cap. 111.
No. 2 Registration division, Que., 1872, cap. 32
Penitentiary, Ca., 1880, cap. 6; 1880-81, p. xix.
School District No. 2, N.B., 1875, cap. 96; 1891, cap. 33
Township, Ca., 1851, cap. 5; 1863 (1), cap. 50
Union Freestone Co., of New York, may hold property in Nova Scotia, N.S., 1887, cap. 119.

Dorion Village, Que., 1890 (2), cap. 57; 1893, cap. 60; 1895 (1), cap. 58 and 89.

Dorset township, division of, Que., 1870 (1), p. 102

Dorval, village, incorp., Que., 1892, cap. 60.

Doucet, Theo., minutes of, Que., 1868, cap. 57

Douglas, A. G., 9 Geo. IV., cap. 62.
Island, opposite, N.B., 1869, cap. 79; 1870, cap. 64.
Rural Cemetery Co., N.B., 1897, cap. 88
Rural Mun., Ma., 1883, cap. 1, 1884, cap. 11; 1886, cap. 52

Douglastown Branch Ry. Co., N.B., 1885, cap. 55

Dover, East, Ont., St. Thomas' Church, Ont., 1890, cap. 145

Dow, William, estate of, Que., 1886, cap. 90
Wm., & Co., Que., 1898, cap. 79

Dowling Annie Int[illegible], Ca., 1899, cap. 133

Dower Act respecting O[illegible] R. S. [illegible], p. [illegible] and 1623
Q[illegible] [illegible] 17 [illegible] Civil Code, [illegible] 1877, cap. 7[illegible]
N. S. R. [illegible] 101; 1879, cap. 16; R. S., 1884, cap. 12[illegible]
[illegible] B.C. R. S., 1897, cap. 62; P.E.I., 1871, cap. 23

Downey relict of Caroline Jane, Ca., 1894, cap. 130.

Downie Creek Railway Co., B.C., 1898, cap. 52

Drainage, Ont. R. S., 1897, p. 476 and 2816; 1899, cap. 28 (Drain [illegible] Act), 1900, cap. 8 and 38
B.C. R. S. 1897, cap. 41
M[illegible] [illegible] 1896, cap. 40 (municipal); [illegible]
W[illegible]

Draper, Township, Ca., 1858, cap. 14; annexed to Muskoka, Ont., 1872, p. 239

Drawbacks, regulations concerning, Ca., 1880-81, p. xvi.
On cotton articles manufactured in Canada and used by C. P. R., [illegible] 1880-81, cap. 12; 1882, cap. 7.
On goat-skins, Ca., 1882, p. xi.
On materials imported for use in manufactures, Ca., 1882, p. xxxvi.
On tin for packages for export, Ca., 1882, p. xxxvi
On [illegible] for [illegible], Ca., 1884, p. xii

Drayton, Ont., 1897, cap. 62.

Dresden Cemetery Ground, Ont., 1874 (1), cap. 96
Great Western, O. & Co., Ca., 1886 (1), cap. 117.
And Ont. Spring Ry. Co., Ont., 1873, cap. 69; 1875-6, cap. 70 V. Sarnia

Drink and Food, adulteration of. V. Food.

Driving, furious, Ca. R. S., cap. 162, sec. 28

Drolet (Dr. L. A.), Licentiate of Pharmacy, Que., 1898, cap. 100.
E[illegible] Notary, Que., 1897, cap. 103.
G. M., change name to T. D. Massie, Que., 1898, cap. 109.
J. [illegible] 2 W. IV., cap. 63.

Druggists. V. Pharmacy, post

Drugs and medicines, sale of. V. Pharmacy.

Drummond & Arthabaska Co., inspection division for staple articles, Ca., 1878, p. xliv
Co., Canada Temperance Act in force in, Ca., 1885, p. cliii.
Act N[illegible] counties, change in, Que., 1878 (1), cap. 26.
County, 9 Geo. IV., cap. 73; 10-11 Geo. IV., cap. 8; 1 W. IV., cap. [illegible] 1 W. IV., cap. 5, Ca., 1849, cap. 122, 1851, cap. 28; 1853, cap. 98 and 152, 1855, cap. 76; 1862, cap. 50; 1863 (2), cap. 27; 1864, cap. 61, Que., 1872, cap. 37; 1878 (1), cap. 26; 1879, cap. 45; 1883, cap. 28; 1887, cap. 22 and 25; 1893, cap. 45; 1894, cap. 67 and 68 and 69.

County Ry. Co., Que., 1886, cap. 81;1888, cap. 91; 1889, cap. 88; 1890 (2), cap. 88; 1894, cap. 5; Sch. A; Ca., 1887, cap. 24; 1889, cap. 3; 1890, cap. 2; 1892, cap. 5; 1893, cap. 46; 1894, cap. 4; 1899, cap. 6 (acquired by Dominion Government).
And Arthabaska Ry. Co., Ca., 1860, cap. 111; 1861, cap. 86.
Parish, N.B., 1872, cap. 34.
St. James' Church, Ca., 1859, cap. 127; Ont., 1874 (2), cap. 81.
Township, first Parsonage or Rectory within, Ont., 1874 (2), cap. 81.

Drummondville Bridge Co., Ca., 1860, cap. 81; Que., 1882, cap. 106.
Hydraulic & Manufacturing Co., incorp., Que., 1895 (2), cap. 73.
Industrial Co., Que., 1888, cap. 67.
Mining Co., Canada East, Ca., 1863 (2), cap. 74.
Registers of Civil Status, valid, Que., 1890 (1), cap. 49.
And Richmond Ry. Co., incorp., Que., 1890 (2), cap. 89.
Roads to Deguire, Brompton, 9 Geo. IV., cap. 19.
Trustees of the Protestant Parish of Drummondville. V. Trustees of the Protestant Parish of Drummondville.
Town, Ca., 1847, cap. 7; 1856, cap. 55; Que., 1888, cap. 88; 1890 (2), cap. 86.
Union St. Joseph de, Que., 1890 (2), cap. 69.

Drunkards, habitual, interdiction, etc., Que., 1870 (1), cap. 26; 1879, cap. 28; 1884, cap. 21. V. Civil Code; N.S., 1875, cap. 24; R. S., 1884, cap. 97; Ont., 1883, cap. 28; Ma. C. S., 1880, cap. 43; Ma. R. S., 1891, cap. 92; B.C. R. S., 1897, cap. 66. V. Inebriates.

Dry docks, to encourage construction of, Ca., 1882, cap. 17; 1885, cap. 5; 1899, cap. 9.
Joint stock companies for construction of, Ont. R. S., cap. 154.

Dube D. H., admit to Bar, Que., 1898, cap. 94.

Dubord, M., bridge, 1 Geo. IV., cap. 24.

Duchesnay (late Hon. E. H. J.), authorize sale of property of estate, Que., 1889, cap. 102.

Duchene River, Ca., 1849, cap. 155; 1850, cap. 111; 1851 cap. 29.

Duck Brook River Driving Co., N.B., 1874, cap. 102.

Duck Mountain, County, Ma., 1881, cap. 14.

Dudley, Ont., Township, Ca., 1858, cap. 14.

Dudswell Lime & Marble Co., Que., 1888, cap. 126; 1890 (1), cap. 99
Road, 4 W. IV., cap. 18.

Duels, compensation to families of persons killed in, Ont. R. S., cap. 128.

Dufferin County, Canada Temperance Act in force in, Ca., 1885, p. cli.
County, Ont., 1874 (2), cap. 31; 1880, cap. 37; 1881, cap. 9; 1882, cap. 38.
County, Man., Ma., 1877, cap. 3; 1880, cap. 10; 1881, cap. 14; 1883, cap. 1; 1884, cap. 11; 1886, cap. 52.
Gold Mining Co., Ltd., N.S., 1889, cap. 150; 1897, cap. 115; 1899, cap. 165.
Parish, N.B., 1873, cap. 75.
Park Association enabled to sell lands in Winnipeg, Ma., 1883, cap. 89.
Rural Mun., Ma., 1880, cap. 1; 1881, cap. 3; 1882, cap. 7, sec. 3, and cap. 38, sec. 3; 1883, cap. 1; 1884, cap. 11; 1886, cap. 52; 1888, cap. 27, sec. 2; 1889, cap. 6 and 44; 1890, cap. 48 and 51 and 55.

Dufour, T., bridge, 57 Geo. III., cap. 35

Dufresne, Alexis, authorized to collect tolls over Northern Yamaska river, Que., 1881, cap. 91.

Duhamel, Township, Que., 1888, cap. 74

Du Lievre and Ottawa Rivers Transportation and Mining Co., Que., 1884, cap. 60

DuLoup Gold Mining Co., Ca., 1864, cap. 108.

Duluth, Nepigon & James Bay Ry. Co., Ca., 1894, cap. 70

Dumb. I. Deaf and Dumb

Dumfries, Ont., Ca., 1854, cap. [illegible]

Dummer township, Presbyterian Church Lands, Ont., 1869, cap. 59.

DuMoine and Des Barques Islands, better government of, Ca., 1864 (1), cap. 70

Dumont, E. N. L., br[illegible] 7 Geo. IV., cap. 21, 48 Geo. III., cap. 12; 10-1 Geo. IV., cap. 55

Dumphries Parish, N.B., 1894, cap. 24

Polling district No. [illegible], N.B., 1895, cap. 28

Duncan Silver Mining Co., Ont., 1871-2, cap. 92.

Dundas Church, 10 Geo. IV., cap. 17

County, [illegible] Vic., cap. 7, Ca., 1851, cap. 5

G[illegible] Co., 16 Vic., cap. 17.

G[illegible] Dock Marsh in N.B., 1870, cap. 62

[illegible] W[illegible] to be [illegible]

Presbyterian Church, P.E.I., 1874, cap. 22

Town[illegible] Co., 1847, cap. 45; 1848, cap. 12; 1849, cap. 80 and 81; [illegible] cap. 54; 1855, cap. 150; 1859, cap. 74; 1860, cap. 94; Ont., 1871-2, cap. 69 and 70; 1877, cap. 45; 1878, cap. 72; 1899, cap. 46

Ang. Wesleyan Methodist Road, 7 W. IV., cap. 79, Ca., 1847, cap. 5[illegible] Ont., 1852, cap. 68

Wesleyan Female College, Ca., 1859, cap. 121.

Wesleyan Institute, Ont., 1873, cap. 148

Dundee township, 1 W. IV., cap. 29, Ca., 1864, cap. 68; 1871, cap. 77; Con. Sec. L. C., cap. 34, sec. 12; Que., 1888, cap. 118.

Tenure of Indian lands in, Ca., 1871, cap. 27.

Dunganon or Dunganan, Ont., Township, Ca., 1858, cap. 14.

Dunham Ladies' College, Que., 1875 (2), cap. 71.

Village, Ca., 1852-3, cap. 29.

Dunk River Cheese Factory Co., P.E.I., 1893, cap. 20

Dunmaglass, N.S., 1879, cap. 43

Dunn, estate late Wm., Ont., 1891, cap. 113.

Dunnville, Attercliffe & Smithville Ry. Co., incorp., Ont., 1890, cap. 116

Bridge, 9 Vic., cap. 37

[illegible] River, Ca., 1886, cap. 30

Att. Smithville Ry. Co., incorp., Ont., 1890, cap. 117

Town, re-debentures, Ont., 1900, cap. 66.

Dunphy, Rev. James, winding up of estate of, N.B., 1871, cap. 115; 1881, cap. 74.

Dunveagan (late Broad Cove Marsh), N.S., 1885, cap. 70.

Dunwich, Township, re-debt., Ont., 1900, cap. 10.

Duplessis, sale ratified, Que., 1895 (2), cap. 91.
Dupont, Elphege and Clement, bridge, Que., 1881, cap. 91
Dupuis, J. D., admit to medicine, Que., 1898, cap. 102
Durand, Geo., Mill Canal, 4-5 Vic., cap. 81
Durham Cemetery Co., N.S., 1896, cap. 132; 1900, cap. 194.
County, 8 Vic., cap. 7; Ca., 1851, cap. 5; 1860, cap. 98; Ont., 1875-6, cap. 54; Canada Temperance Act in force in, Ca., 1886, p. lxxxvii
Furniture Company (Limited), Ont., 1900, cap. 67 (agreement with town of Durham)
Mining Co., 13-4 Vic., cap. 28
Mining and Smelting Co., Ca., 1863 (1), cap. 25
South, Municipality of, Que., 1870 (2), cap. 33
Street Public Hall, Pugwash. V. Pugwash.
Town, Ont., 1871-2, cap. 42; Ont., 1885, cap. 56; 1900, cap. 67 (agreement with Durham Furniture Company, Limited).
Township, Ca., 1855, cap. 167; 1856, cap. 4; 1860, cap. 82; 1862, cap. 51; 1864, cap. 64; Que., 1870 (2), cap. 33
Durocher (late Thos.), institutes authorized to sell substituted immovables, Que., 1889, cap. 109
Dutch Village, Halifax County, N.S., 1896, cap. 32
Dutiable goods, regulations respecting transport of, by railway, Ca., 1883, p. xlv.
Duties, succession. V. Succession
Duvar, John H., bar entail in lands of, P.E.I., 1891, cap. 19.
Dyed fur-skins, duty on, Ca., 1885, p. liv.
Dyked and Marsh lands and sewers, N.S. R. S., 1873, cap. 40; 1877, cap. 20; 1886, cap. 22; 1887, cap. 20; 1898, cap. 29, 30, 31; N.S., 1900, cap. 12. V. also Sewers
Dykes and Dyking, B.C. R. S., 1897, cap. 64; B.C., 1898, cap. 17 (Dyking Works); B.C., 1899, cap. 23. V. Public Works.
Dyking Debentures Redemption, B.C. R. S., 1897, cap. 65.
Dyment, railway from, on Canadian Pacific Railway, to New Klondyke District, Ca., 1900, cap. 8 (subsidy)
Dynevor, Man., Ma., 1876, cap. 26; 1877, cap. 3; 1879, cap. 18; 1880, cap. 10.
Dysart Municipality, Ont., 1887, cap. 49; 1897, cap. 63.
Township, Ca., 1858, cap. 14.

E.

Eagle Pass, waggon road through, B.C., 1883, cap. 35; B.C. U. S., 1888, No. 13.
Early closing of shops, Que., 1894, cap. 50.
And Young Men's M. Improvement Association, incorporated, N.S., 1869, p. 144.
Easements, N.B. C. S., 1877, cap. 81.
East Aylesford Cemetery, N.S., 1889, cap. 171.
East Bay (N.S.), Ca., 1885, p. cxv; 1884, p. xcix
Ry. Co., Ltd., N. S., 1889, cap. 121.
East Brandon Bridge Co., Ma., 1882, cap. 45.
Electoral Division Agricultural Society, Ma., 1888, cap. 35.
East Dufferin, Gold Mining Co., N.S., 1899, cap. 145.

East French River School Section No. 54, N.S., 1893, cap. 120, 1895, cap. 94; 1896, cap. 72

East India Co., 4 W. IV., cap. 4

East Halifax Gold Mining Co., N.S., 1899, cap. 144

East Hants, Municipality, N.S., 1883, cap. 70; 1898, ca[illegible]

East Joggins Mining Co., N.S., 1875, cap. 71, 1890, cap. 130 (name changed to Bay of Fundy Ry. and Coal Co.)

East Kootenay Ry. Co., B.C., 1897, cap. 61
Valley Railway Co., B.C., 1898, cap. [illegible]

East London Methodist Cemetery Co., [illegible]
Water Works, Ont., 1879, cap. 93. 4 London

East Middlesex, 4 M. [illegible]

East Richelieu Valley Railway Co., Que., 1890 (2), cap. 88 and 91; 1894, cap. 5; 1895 (1), cap. 5, sec. 6; 1895 (2), cap. 60, sec. 3

East River Steamship Co., Ltd., N.S., 1889, cap. [illegible]
Lake Ainsley Presbyterian Congregation, incorporated, N.S., [illegible]
River Driving Company, incorporated, N.S., [illegible]
River Coal Mining Company, incorporated, N.S., [illegible]

East Selkirk, Town, Ma., 1883, cap. 1, sec. 20, 1884, cap. 11, sec. 18, 1886, cap. 2, sec. 12

East Side Isaac's Harbor, name changed to Goldboro, N.S., 1898, cap. 37

East Toronto, Ont., 1888, cap. 47, 1893, cap. 102; 1896, cap. 78, 1897, cap. [illegible], 1900, cap. 68, 4 Toronto

Eastern A[illegible] of Catalogue [illegible] cap. 81.
Co[illegible] Savi[illegible] and L[illegible] Company [illegible] 1893, cap. 8.
Co[illegible] Colonization and Credit Co., Que., 1881, cap. 61
Co[illegible] Railroad Co., N.S., 1874, cap. 62, 1876, [illegible]
Development Co., Ltd., N.S., 1882, [illegible] 1884, cap. 74, 1885, cap. 90, 1886, cap. 141, 1890, cap. 18
D[illegible] 11 Geo. IV., c. 6; 2 W. IV., cap. 24; 8 V., cap. 7.
Jun[illegible] D[illegible] Ma., 1882, [illegible] part 2, 1883, cap. 12, sec. 74, 1886, cap. [illegible], 1889, cap. [illegible], 1890, cap. [illegible]
Ju[illegible] D[illegible] Board, Ma., 1882, cap. 1, part [illegible], 1884, cap. 12 and [illegible]
M[illegible] Insurance Co., St. John, N.B., 1881, cap. 70
Ontario Ry. Co., Ont., 1887, cap. 74, 1887, cap. 75
Railway Extension, N.S., 1876, cap. 3, 1878, cap. 76, 1879, cap. [illegible]
Railway Co., N.S., 1870, cap. 28, 1871, cap. 62, 1872, cap. 4; 1878, cap. [illegible], N.B., 1891, cap. 66, Que., 1889, cap. 92
Railway Co., of Manitoba, Ma., 1873, cap. 45
Steamship Co., N.S., 1874, cap. 82, 1875, cap. 23 (repealed)
Telephone Co., Ltd., N.S., 1890, cap. 164
Townships Agricultural Association, Que., 1885, cap. 61; 1897, cap. 9
Townships Bank, Ca., 1855, cap. 206; 1858, cap. 79; 1864, cap. 82; 1871, p. 47; 1874, cap. 82
Townships Colonization and Credit Co., Que., 1881, cap. 61
Townships, Eldorado Gold and Copper Mining Co., Ca., 1864 (1), cap. 105.

Townships Land and Improvement Co., Que., 1875 (1), cap. 8;
Townships Mutual Fire Insurance Co., Que., 1878 (1), cap. 52
Trust Co., Ca., 1893, cap. 84; 1899, cap. 110

Eastville, railway from at or near Brookfield Station, N.S., [illegible] Ca., 1899, cap. 7 (subsidy)

Eastwood and Berlin Railway Co., Ca., 1857, cap. 154; 1860 (1), cap. 110.

Eaton Railway from Hereford, Ca., 1886, cap. 10

Ebonlements, Les Par., Ca., 1847, cap. 7; 1849, cap. 58

Eccles, Francis Hew, admitted as Attorney, etc., Ont., 1881, cap. [illegible]
Society of the Diocese of Toronto, Ca., 1863 (2), cap. 87; 1865 (1), cap. 54

Ecclesiastical Society of St. Bernard of the Diocese of Charlottetown, P.E.I., 1898, cap. 10
Society of St. Hyacinthe, Ca., 1865 (1), cap. 80; 1867 (1), cap. 33
Society of St. John, Ca., 1866 (1), cap. 149
Society of St. Joseph of Quebec, Que., 1879, cap. 65

Echo Lake Mining Co., Ca., 1847, cap. 78

Eclectic System of Medicine, Ca., 1861 (1), cap. 110.

Ecole d'Industrie du Couvent de Notre Dame de toutes graces de Lévis, Que., 1882, p. x.
[illegible] Medicine Compagnie, etc., Inc. 71, Que., 1886, cap. 37; 1890 (1), cap. 80; 1895 (2), cap. 79.
De Medicine de St. Laurent a Montreal, Ca., 1851, cap. 154
De Reforme [illegible] d'Industrie aux Dames de [illegible] de du Bon Pasteur de Montreal, Que., 1882, p. xiii., cap. 8; [illegible] cap. 8; 1895 (1), cap. 7.
De Reforme aux Dames de l'Asile du Bon Pasteur de Quebec, Que., 1882, p. xii

Economy (N.S.), an outport of Customs, Ca., 1882, p. xxxix
Mining and Milling Co., N.S., 1899, cap. 142
Pilotage district, Ca., 1887, p. cxxxi.

Ecuyer, B., 3 Geo. IV., cap. 35; 9 Geo. IV., cap. 65

Eddy (E. B. Co.), Que., 1895 (1), cap. 73.
(E.B.), Manufacturing Co., Ca., 1886, cap. 106; 1891, cap. 123

Edison Electric Light Co., of Canada, Ca., 1882, cap. 96
Light & Power Co., Ltd., of Springhill, N.S., 1892, cap. 155

Edmonton Cemetery Co., Ca., 1887, p. ccxx.
Club, N.W.T., 1899, cap. 29.
District Ry. Co., Ca., 1896 (1), cap. 17; 1898, cap. 63; 1899, cap. 64 (name changed to Edmonton, Yukon and Pacific Railway Company).
Electric Lighting & Power Co., Ltd., N.W.T., 1893, No. 31.
Public Hospital, N.W.T., 1900, cap. 43.
Registration division, Ca., 1884, p. lxviii.
And Saskatchewan Land Company, Ltd., Ca., 1887, cap. 117.
And Saskatchewan Land Co., of Canada, Ca., 1883, p. cxxvii.
And Saskatchewan Railway Company, Ca., 1899, cap. 65 (incorp.).
and Slave Lake Railway Company, Ca., 1899, cap. 66
Street Ry. Co., Ca., 1894, cap. 71.
Town, N.W.T., 1891-2, No. 7; 1893, No. 31 and 32; 1900, cap. 35, cap. 36 (incorp.).
Yukon & Pacific Railway Company, Ca., 1899, cap. 7 (subsidy); Ca., 1899, cap. 64 (name changed to, from Edmonton District Railway Co., which V. supra).

Edmundston (N.B.), outport of customs and warehousing port, Ca., 1879, p. xlvi.
Railway from Riviere du Loup, Ca., 1882, cap. 14; 1885, cap. 58.
Valuation of J. Wirt Hall Company's property at, to fix, N.B., 1900, cap. 58.

Education. Academic. V. Schools.
Act of Quebec, 1899, cap. 28 (repealing former acts).
Compulsory, in Dartmouth, N.S., 1893, cap. 60.
Compulsory, in Halifax, N.S., 1888, cap. 46; 1895, cap. 48; 1896, cap. 31.
Department, Ont. R. S., 1877, cap. 203; 1880, cap. 5; 1885, cap. 48; 1887, cap. 38; Ont. R. S., 1887, p. 2381; 1891, cap. 54; 1896, cap. 69, Ont. R. S., 1897, p. [illegible], 1900, cap. 52.
Ma., 1890, cap. 37. Ma. R. S., 1891, cap. 47. Ma., 1891, cap. 1, 1897, cap. 5.
Society of Quebec, Ca., 1865 (1), cap. 50.
Technical. V. Schools.

Edwards John, forfeited estates, 7 Geo. IV., cap. 22.
W. C., & Co., Ltd., Ca., 1892, cap. 72.

Edwardsburg, name of port of, changed to Cardinal, Ca., 1880, p. xxxvi.
Outport of Customs, Ca., 1880, p. xxxvii.
Township, Ca., 1850, cap. 85.

Eel River Log Driving Co., N.B., 1875, cap. 129.
Boom across, N.B., 1873, cap. 94.

Effingham, Ont., Township, Ca., 1860, cap. 39.

Eganville, Railway to, Ca., 1886, cap. 40.

Egerton Coal Co., N.S., 1873, cap. 49.

Egress from public [illegible] safety, Ma. C. S., 1880, cap. 74, 1883, cap. 42. Que. 1879, cap. 29. Que. R. S., 1888, art. 2973; N.B. [illegible] cap. 13. Ont. R. S., 1877, cap. 192.

Ejectments. Ont. R. S., 1877, cap. 51. Ma., 1881, cap. 5; Ma. R. S., 1891, cap. 48 and 162. N.B. 1894, cap. 10, 1900, cap. 28.

Eldon Township, Ont., 1874 (2), cap. 41, sale of lands of Presbyterian Church, Ont., 1885, cap. 90, 1887, cap. 50.
Certain persons in, may vote in Antigonish, N.B., 1873, cap. 33.
Parish, N.B., 1896, cap. 49.
Presbyterian Church, Ont., 1885, cap. 90.
Public Hall Co., P.E.I., 1883, cap. 28.
Railway, D. Moore Debt, Ont., 1887, cap. 50.
Survey of 4th and 5th concessions, Ont., 1874 (2), cap. 41.

Eldorado Gold Mining Co., N.S., 1867, cap. 45; 1870, p. 108.
Union Stone Co., N.S., 1880, cap. 61.

Elections. N.W.T., C. O., 1898, cap. 3; 1899, cap. 3.
Controverted, Ont. R. S., 1877, cap. 11, p. 179; Ont. R. S., 1887, p. [illegible] R. S. [illegible] p. [illegible] 1894, cap. 6, 1894, [illegible]
B.C. [illegible] No. 167. B.C. C. S., 1888, cap. 40; B.C., 1888, [illegible] 1890, cap. 1.
C. [illegible] S. 1886, [illegible] 1887, [illegible] 7, 1891, cap. 29, 1898, cap. 14, [illegible] cap. 13 (Man.) [illegible]
N.S. R. S. 1873, cap. 6. N.S. R. S., 1884, cap. 5 and 77; 1889, [illegible] 1890, cap. 37.
P.E.I. 1874, cap. 21. 1890, cap. 3 and 9.
N.B. C. S. 1877, cap. 5. 1890, cap. 5.

Que. R. S., 1888, art. 464; 1889, cap. 10 and 11; 1895 (2), cap. 10, 1895 (2), cap. 10.
Ma. C. S., 1880, cap. 4; 1889, cap. 14; 1890, cap. 2; Ma. R. S., 1891, cap. 29; 1892, cap. 6, 1900, cap. 11.
N.W.T. R. O., 1888, No. 5; 1895, No. 5; C. O., 1898, cap. 4.
And Election Acts, Ca. R. S., 1886, cap. 8 and 10; 1887, cap. 6; 1888, cap. 11; 1889, cap. 42; 1890, cap. 9; 1891, cap. 19; 1894, cap. 13 and 14; 1895, cap. 13; 1898, cap. 14 (Electoral Franchise Act repealed, and amend. of Dominion Elections Act); 1900, cap 12; (Consol. and Amend. Dominion Elections Act).
B.C. R. S., 1897, cap. 67 (Electors and Elections); cap. 68 (Mun. Elections); B.C., 1898, cap. 18 and 19 (amend. Prov. Election Act), cap. 20 (Amend. Mun. Election Act); B.C., 1898, cap. 38 (Redistribution Act); B.C., 1899, cap. 24 (Trial of certain Election Petitions); B.C., 1899, cap. 25 (Amend. Prov. Election Act).
Ma. C. S., 1880, cap. 4 and 5; 1882, cap. 9; 1883, cap. 13; 1884, cap. 39; 1896, cap. 29; Ma., 1888, cap. 1 and 2; 1890, cap. 25; Ma. R. S., 1891, cap. 29; Ma., 1891, cap. 27; 1892, cap. 12; 1894, cap. 9; 1899, cap. 13; 1900, cap. 11.
N.B. C. S., 1877, cap. 4; 1878, cap. 36; 1879, cap. 14 and 15 and 16; 1882, cap. 20; 1885, cap. 15; 1889, cap. 3; 1891, cap. 10; 1892, cap. 21 and 46; 1893, cap. 30; 1895, cap. 3 and 5; 1896, cap. 9; 1897, cap. 38; 1898, cap. 36 (Amend Act of 1889); N.B., 1899, cap. 21 (amend Act of 1889); 1900, cap 20.
N.S. R. S., 1873, cap. 4 and 5; N.S., 1873, cap. 5; 1874, cap. 3 and 4; 1875, cap. 26; 1878, cap. 2; 1882, cap. 11; N.S. R. S., 1884, cap. 4; 1884, cap. 5; 1885, cap. 2; 1886, cap. 7 and 8; 1889, cap 58; 1890, cap. 1 and 2 and 37; 1893, cap. 42.
Ont. R. S., 1897, p. 132 and 224; Ont., 1897, cap 4; 1898, cap. 5 (The Election Act Amend.), cap. 24 (Mun. Elec., 1898); 1898, (2), cap. 4; 1899, cap. 5; 1900, cap 3 and 4.
P.E.I., 1877, cap. 20; 1878, cap. 6 and 14 and 20; 1879, cap. 2, 1882, cap. 1; 1890, cap. 1; 1893, cap. 2; 1897, cap. 2.
N.W.T., 1892, No. 21; 1893, No. 4; 1894, No. 2; 1898, No. 3; 1898, cap 3; 1899, Nos. 3 and 4.
Que. R. S., 1888, art. 166 and 407; 1889, cap. 4 and 5 and 6 and 7 and 9; 1890 (1), cap. 6 and 7 and 8 and 9 and 10 and 11 and 12. 1890 (2), cap. 9; 1892, cap. 3 and 4 and 5; 1894, cap. 69; 1895 (1), cap. 42 and 61; Quebec Election Act of 1895 (2), cap. 9; 1897 cap. 21 and 42; 1898, cap 13; 1899, cap. 15 and 16; 1900, cap. 1 V. Franchise; V. Suffrage.

Electoral Districts, Ca. R. S., cap. 6; Ma., 1888, cap. 3; 1891, cap 1; 1893, cap. 11.
Divisions. V. Elections.
Franchise. V. Franchise; V. Suffrage.

Electors. V. Voters' Lists; V. Suffrage.

Electric and Hardware Manufacturing Co., Ca., 1874, cap. 85
Light Companies, Que., 1897 (1), cap. 38; Ont., 1889, cap. 29
Light, inspection of, Ca., 1894, cap. 39.
Power Co., of Montreal, Que., 1898, cap. 67
Railway, Ont R. S. 1897, p. 2217, 1899 cap 25, 1900, cap 31 and 32. V. Street.
Telegraph Companies. V. Telegraph.
Telegraph Company. See Nova Scotia.

Electrical Measure, units of, Ca., 1894, cap. 38

Electricity for Light, Heat or Power, Ont., 1891 cap. 36.

Elegit, writ of, Ma., 1890, cap. 3

Elementary Schools, Que., 1897, cap. 3

Elgin (N.B.), Harbor Masters' Acts apply to, Ca., 1878, p. lxx. 1
Association, Ca., 1850, cap. 144
Co., Canada Temperance Act in force in, Ca., 1885, p. cliv.
College, Ont., 1882, cap. 81
County, Ca., 1841, [illegible] 1856, [illegible] cap. 120, 1863, (1), cap. 49, 1864 (1), cap. 100
And Havelock Railway Co., Ca., 1888, cap. 3, 1894, cap. 72
Manufacturing Co., N.B., 1884, cap. 47
Mining Co., N.B., 1864, cap. 26
Co. [illegible] of [illegible] town of Elmwood, Ca., 1880, p. xxxvii.
Parish, N.B., 1856, cap. 79
Petitcodiac & Havelock Ry., N.B., 1886, cap. 24, 1887, cap. 40, 1894, cap. 32, 1895, cap. 7, and [illegible] 1897, cap. 31
Township, Ca., 1849, cap. 135
Township Presbyterian Church, Ca., 1864, cap. 100

Elk and Kootenay rivers, railway to Co[illegible] Creek, Ca., 1894, cap. 4.

Elkintone, Frances, as Attorney, etc., Ont., 1874 (2), cap. 92.

Ellice, Man., rural mun., V., 1882, cap. 1, 1884, cap. 11, 1886, cap. 52; 1890, cap. 55
Ont., Trustees of the First Evangelical Lutheran St. John's Congregation of the Township of Ellice in the County of Perth, Ont., 1871-2, cap. 108

Elliot, Benjamin Vancook, may be admitted as Attorney, etc., Ont., 1874 (1), cap. 99.
Hall Co., P.E.I., 1897, cap. 17

Elliott, H. J., admit to Bar, Que., 1898, cap. 5

Ellis, relief of M., Ca., 1891, cap. 133

Elm River, Ma., 1882, cap. 7, sec. 1 and 2, and cap. 8, sec. 1 and 2, 1883, cap. 1, 1884, cap. 11, 1886, cap. 52.

Elma township, Ont., 1871-2, cap. 65, 1892, cap. 69, 1896, cap. 79, 1899, (1), cap. 42

Elmira Village, Ont., 1893, cap. 89.

Elmsdale Presbyterian Church, P.E.I., 1888, cap. 18

Elmsley, Charlotte, estate of the late, Ont., 1900, cap. 121

Elmsley, Hon. John, relief of Trustees of, Ont., 1883, cap. 78

Elmsly Township, Ont., 8 Vic., cap. 7, Ca., 1847, cap. 55, 1849, cap. 102

Elmwood [illegible] Co., N.S., [illegible]

Elora Horticultural Society, 20 Vic., cap. 22

Elora Village, Ca., 1867, cap. 107, Ont., 1869, cap. 62, Ont., 1883, cap. 33

Elton Municipal Court, Ma., 1883, [illegible] 1, 1884, cap. 11, 1886, [illegible] 1890, cap. [illegible]

Ely Township, Ca., 1841 (2), cap. 9, sec. 47, et seq., 1865 (2), cap. 4

Embezzlement, Can. R.S., cap. 164, sec. 71, [illegible] cap. 174, sec. 305, 4, Criminal Code

Embracery, Can. R.S., cap. 173, sec. 30, 4, Criminal Code

Embro, Ont., V. 2, Ca., 1858, cap. 45

Emerson, bridge over Red River, Ca., 1880, cap. 44; Ma., 1880, cap. 30; 1883, cap. 76.
Municipality, Ma., 1880, cap. 1; 1881, cap. 3; 1882, cap. 43; 1883, cap. 63 and 75.
And North-Western Ry. Co., Ma., 1881, cap. 39; disallowed, 1884, cap. 68; 1887, cap. 54 and 61; 1888, cap. 49.
Souris & Brandon Ry. Co., Ma., 1888, cap. 50.
Town and City, Ca., 1880, cap. 41 and p. xxxvi; Ca., 1882, p. xi; Ma., 1880, cap. 6; 1882, cap. 34 and 43 and 53 and 54; 1883, cap. 1, sec. 22, and cap. 80 and 63 and 75 and 76; 1884, cap. 11, sec. 20, and cap. 77; 1885, cap. 49; 1886, cap. 48 and 52, sec. 13; 1887, cap. 36; 1888, cap. 37; 1889, cap. 3, sec. 2, and cap. 47; 1890, cap. 44; 1891, cap. 1, sec. 2, and cap. 11, sec. 13; 1892, cap. 27, sec. 3 and 5; 1894, cap. 10; 1895, cap. 12.
Emigrants and Quarantine. V. Emigration.
Emily township, Ont., 1873, cap. 60.
Emmanuel Church, Montreal, Que., 1876, cap. 56.
Emmanuel Israelite Congregation of, Victoria, B.C., 1871, No. 23; B.C. U. S., 1888, No. 14.
Empire Fire and Marine Assurance Corporation, Ca., 1876, cap. 52.
Fire and Marine Insurance Co. of Canada, Ca., 1873, cap. 21.
Printing and Publishing Co., Ltd., Ca., 1887, cap. 123; 1891, cap. 130; N.S., 1896, cap. 96.
Employers' Liability. V. Workmen's Compensation for Injuries.
Employees' Relief Fund Society of the Nova Scotia Co., Ltd., N.S., 1895, cap. 159.
Employees of companies, payment of fees for medical attendance by, N.S., 1900, cap. 46.
Enderby, town, B.C., 1891, cap. 49.
Engineers employed on steamboats, examination and licensing of, Ca., 1898, cap. 46. V. Steamboats.
Provincial Government, N.S., 1875, cap. 18.
Stationary, Ont. R. S., 1897, p. 1805; Ont., 1891, cap. 31.
Examination of, operating steam boilers, N.W.T., C. O., 1898, cap. 17; N.W.T., No. 10.
Engines, traction of, on highways, Ont., 1867-8, p. 192.
England and Canada Mortgage Security Co., Ca., 1876, cap. 58.
Church of. V. Church of England.
English Burial Ground, Quebec, Ca., 1860 (1), cap. 70-1.
And Canadian Mining Co., Ca., 1865 (2), cap. 90.
And Canadian School Society, Ca., 1859, cap. 122; 1866, cap. 141.
And Canadian Wire Fastening Co., Ca., 1885, p. clv.
And Colonial Insurance Co., Ca., 1881, cap. 56.
Language, official in Manitoba, Ma., 1890, cap. 14; Ma. R. S., 1891, cap. 111.
Laws, certain in force, Ma., R. S., 1891, p. lxxiv.
Law, to assimilate general application of, B.C. R. S., 1897, cap. 115.
Loan Co., Ont., 1884, cap. 80; 1880, cap. 76.
Vessels, tonnage of, Ca., 1883, p. xiii.
Workingmen's Benefit Society of Montreal, Que., 1869, cap. 83.
Englishtown Presbyterian church, N.S., 1894, cap. 107.
Engrossment of Acts, N.B. C. S., 1877, cap. 117.
Enlistment, foreign, Ca., 1872, p. xxxv and xlviii; 1896 (1), p. xvii.
Enquiries concerning public matters. V. Public Matters.

Enright, W. J., admit to medicine, Quebec, 1898, [illegible] 1900, cap. 121.

Enterprise Water Supply Co., Ltd., N.S., 1897, cap. 106.

Entomological Societies, Ont., 1870-1, p. 72.

Epidemic, Que. R. S., art. 3067.

Episcopal Roman Catholic Corporation. V. Bishops, Roman Catholic.

Equador, Republic of, Foreign Deserters' Act applies to, Ca., 1887, p. lxxxiv. V. Treaties.

Equity. V. Law and Equity.
Insurance Co., Ca., 1887, cap. 103; 1893, cap. 79.
Proceedings in Supreme Court of N.B., 1898, cap. 25.
Supreme Court in. V. Court.

Equitable Fire Insurance Co. of Hamilton, Ont., 1878, cap. 61.
Life Assurance Society of the United States, Ont., 1891, cap. 105.
Savings Loan and Building Association, N.S., 1897, cap. 94; Que., 1897, cap. 81.

Erasmus Hall Company, incorporated, N.S., 1856, p. 116.

Erb, D., and other aliens, rights, 10 Geo. IV., cap. 23.

Ericsson, John, patent, Ca., 1861 (1), cap. 133.

Erie & Huron Ry. Co., Ont., 1873, cap. 70; 1874 (2), cap. 46; 1878, cap. 45; 1879, cap. 61; 1881, cap. 62; 1882, cap. 49; 1883, cap. 52; 1881, cap. 23; Ca., 1884, cap. 8; [illegible] 1890, cap. 2 and 59; 1894, cap. 73; 1899, cap. [illegible] (Ca. [illegible] 1897 [illegible] Wabash Erie and Detroit Ry. & Railway Companies Act [illegible] known under latter name)
And Niagara Ry. Co., Ca., 1873, cap. 86; 1882, cap. 68; 1884, cap. 68; 1888, cap. 61; Ont., 1878, cap. 45; 1879, cap. 61; 1881, cap. 62; 1882, cap. 49; 1883, cap. 52.
And Niagara Extension Ry. Co., Ont., 1867-8, cap. 14; 1869, cap. 32.
And Ontario Insurance Co., Ca., 1853, cap. 144.
And Ontario Railroad Co., 5 W. IV., cap. 19; 7 W. IV., cap. 68; 3 Vic., cap. 49; Ca., 1852-3, cap. 50.

Ernestown, Township, 9 Geo. IV., cap. 6; 4 W. IV., cap. 20; Ca., 1859, cap. 87.

Error and Appeal, Writs of, Ca. R. S., cap. 174, sec. 265. N.B. C. S., 1877, p. 1090.

Escapes and Rescues, Ca. R. S., cap. 155. V. Criminal Code.

Escheats and forfeitures, Ont. R. S., 1877, cap. 94; Que., 1885, cap. 10; Que. R. S., 1888, art. 1369. P.E.I., 1879, cap. 23.
Man., 1884, cap. 26; N.B. C. S. 1877, cap. 11. N.S. R. S. 1884, cap. 127. N.S., 1889, cap. 19; 1890, cap. 16; 1891, cap. 21.
B.C., 1898, cap. 21; 1899, cap. 23.

Escott Mining Co., of Canada, Ca., 1864 (1), cap. 128.
Township, 8 Vic., cap. 7; Ca., 1853, cap. 226; 1854, cap. 82.

Escoumains, Que., mun., Ca., 1863 (1), cap. 8.

Escoumains River set apart for propagation of fish, Ca., 1878, p. xlix.

Esplanade, Toronto, agreement between railroad companies, Ca., 1865 (1), cap. 34.

Esquimalt graving dock, B.C., 187[illegible] No. 4; 1879, cap. 20; 1880, cap. 8 and 9; 1881, cap. 14; 1883, cap. 14; 1884, cap. 14; Ca., 1874, cap. 17; 1889, cap. 15; 1884, cap. 6; B.C. U. S., 1888, No. 15.

Harbour, pilotage dues for, Ca., 1880, p. xciii; 1886, p. lxiii.
And Nanaimo Ry. Co., B.C., 1880; 1882, cap. 16; B.C. U. S 1888, No. 51 and 52 and 53; B.C., 1888, cap. 28 and 45; Ca 1884, p. cxvii, cap. 6; 1886, cap. 15; 1888, cap. 89.
And Victoria, tariff of fees for, Ca., 1880, p. ci.
Water Works Co., B.C., 1885, cap. 30; B.C. U. S., 1888, No. 16; 1892, cap. 51.
Wreck and Salvage Act applies to, Ca., 1884, p. civ

Essex Centre, village, Ont., 1885, cap. 57
County, 41 Geo. III., cap. 10; 48 Geo. III., cap. 12; 7 Vic., cap. 13; 8 Vic., cap. 7; Ca., 1851, cap. 5; 1853, cap. 94; Registry books, delivery of to Register of deeds of Wayne Co., Michigan, U.S., Ont., 1870-1, cap. 27.
Town, Ont., 1885, cap 57; 1891, cap. 67

Establishments, Industrial. V. Industrial

Estates, Administration of. V. Trustees.
Devolution of. V. Devolution.
Of deceased persons, Administration of (Personalty exemption) B.C. R. S., 1897, cap 140.
Settled, B.C. R. S., 1897, cap. 171; Ont., 1890, cap. 14; 1895, cap 10; Ont. R. S., 1897, p. 856
Tail, Ont. R. S., 1877, cap 100, p 960; N.B. C. S. 1877, cap. 79 N.S. R. S., 1884, cap. 88; Ma. 1882 cap. 27; Ma. R. S., 1891, cap. 51; B.C. R. S., 1897, cap. 70. V. Assurance.

Estmere settlement, N.S., 1887, cap. 74

Estoppels in certain cases, Ma., 1883, cap. 28; 1889, cap. 34; Ma. R. S., 1891, cap. 52

Estray, animals, N.W.T. C. O., 1898, cap. 80; 1900, cap 30

Estreats, Ont. R. S., 1877, cap. 88; N.S. R. S., 1884, cap. 119 and p. 34 of Appendix.

Etang du Nord, Magdalen Islands, Que., 1874, cap. 43

Etchemin, mill sluice, Ca., 1882, p. cxxi

Etobicoke and Mono Sixth-Line Road Co., Ca., 1846, cap 83; 1847, cap. 90.
River, change course of, Ont., 1873, p. 357, cap 52
Township, Ca., 1858, cap. 59; Ont., 1894, cap. 64

Eugene Gold Mining Co., N.S., 1883, cap. 72.

Euphemia, Township, Ca., 1858, cap. 115.

Eureka Gold Mining Co. of Nova Scotia, N.S., 1868, cap. 77
Manufacturing Co., Oxford, Ltd., N.S., 1889, cap. 148
Outfitting Co., of Wood's Harbour, Ltd., N.S., 1888, cap.
Outfitting Co., N.S., 1895, cap. 139.
Woollen Mill Co., Ca., 1882, p. cxxvii

Eurhetorian Society of the University of Mount Allison College N.B. 1899, cap. 93

European and American Express & Agency Co., Ca., 1875 cap. 89.
American, Canadian and Asiatic Cable Co., Ltd., Ca., 1880-81, cap. 50; 1883, cap. 78.
Assurance Society, Ca., 1864 (1), cap. 7.
And North American Ry. Co., N.B., 1869, cap. 54; Ca., 1875, cap. 71.

Eustis Mining Co., Que., 1878 (1), cap. 54; 1881, cap. 65; 1883, cap. 53; 1888, cap. 71.

Evangelical Association, Ca., 1845, cap. 34.
Church Society of New Brunswick, N.B., 1896, cap. 102

Lutheran Church of Canada, Synod of, Ca., 1854, cap. 58; 1856 cap. 130; 1885, cap. 32. 4. Synod

Evangeline Gold Mining and Milling Company, Limited, N.S., 1896, cap. 129

Navigation Co. Ltd. N.S. 1893, cap. 162, 1895, cap. 128

Evans, Alice Elvira, relief of, Ca., 1885, cap. 59

W., agriculture, 6 W. IV., cap. 44.

Everett Henry A., agreement, Ont., 1892, cap. 99.

Evergreen Baptist Church, Annapolis, N.S., 1871, cap. 84

Evidence, Ca. R. S., 1886, cap. 40 and 139, 1872, p. xxviii, Ca., 1886, p. xv, 1893, cap. 21 (Canada Evidence Act), 1898, cap. 53 amend. 1. Canada Evidence Act.

B.C. R. S., 1897, cap. 71. P.E.I. 1871, cap. 30, 1875, cap. 10; 1882, cap. 7, 1899, cap. 9. 4. Witnesses.

N.B. 1878, cap. 27, 1888, cap. 8, 1893, cap. 24, 1894, cap. 11, 1895, cap. 16 and 17, 1897, cap. 29

Que., 1870 (1), cap. 18, 1870 (2), cap. 45 and 46

Ont. R. S., 1877, title x. and cap. 62, 1882, cap. 10; Ont. R. S., 1887, p. 710 and 1243, 1890, cap. 21, 1892, cap. 14; 1897, cap. 17; Ont. R. S., 1897, p. 872 and 1099, Man. 1894, cap. 11 (the Manitoba Evidence Act), 1898, cap. 17 (amend.).

N.S. 1900, cap. 72

N.W.T. R. O., 1888, No. 58. 4. also Witnesses.

Taking affidavits, commissions. 4. Commissioners

Ewart Enos, estate, Ca., 1861 (1), cap. 136

Examination of Engineers operating steam boilers, N.W.T. C. O., 1898, cap. 47. 3. Engineers

O. Parties and others, Man. R. S. 1891, cap. 1

Examiner Printing and Publishing Co., P.E.I. 1873, cap. 19; 1880, cap. 17

Exchange Bank of Canada, Ca., 1872, cap. 50, 1881, cap. 36.

Of Yarmouth, N.S., 1867, cap. 78, Ca., 1882, cap. 60

Exchange and Reading Room, Ca., 1849, cap. 194

Exchequer Court of Canada. Courts

Excise Laws, B.C. R. S., 1888, No. 44. 4. Inland Revenue.

Bonded Manufactories, Ca., 1880, p. xviii

Bonding Warehouses. 4. Warehouses.

Duties, Ca., 1880-81, p. xviii.

Execution of Writs, misconduct of officers entrusted with, Ca. R. S., cap. 173, sec. 29

Executions, Ont. R. S. 1897, p. 899, Ont., 1899, cap. 7

N.S. R. S. 1873, cap. 104, 1877, cap. 7, 1879, cap. 17; 1880, cap. 15; 1883, cap. 12, N.S. R. S., 1884, cap. 124, 1885, cap. 34; 1889, cap. 30, 1892, cap. 20

N.B. 1877, cap. 47, 1892, cap. 16.

Man. R. S. 1891, cap. 53, 1892, cap. 14, 1893, cap. 12, 1894, cap. 12, 1896, cap. 13, 1898, cap. 18, 1899, cap. 12, 1900, cap. 3 (Landlord); P.E.I. 1887, cap. 11

B.C. R. S., 1897, cap. 72; B.C., 1898, cap. 22, 1899, cap. 27.

N.W.T. R. O. 1888, No. 45 and 58; 1892, No. 14, 1893, No. 16, 1894, No. 26, C. O. 1898, cap. 26 and 27 and cap. 34 (extra judicial sale). N.W.T. 1898, No. 14. 4. Creditors. 4. Quebec Code of Procedure. 4. Exemptions. 4. Distress.

Executive (Government, Council, Committee), Que., 1881, cap. 2, 1887, cap. 7, R. S. O. 1888, p. 55; Que. R. S. 1888, art. 699 and 792, Que., 1888, cap. 8; 1890 (1), cap. 13.

Ont. R. S., 1877, cap. 14; Ont. R. S., 1887, p. 215; Ont. R. S., 1897, p. 275
N.B., 1882, cap. 4; 1889, cap. 6 and 7; N.S., 1883, cap 6; 1896, cap. 1
Ma. C. S., cap. 6; 1890, cap. 2 and 15; Ma. R. S., 1891, cap. 54.
N.W.T., 1891-2, No. 1; 1892, No. 23; 1894, No. 25.
Ca. 1867, sec. 9 to 17; Ca. R. S., 1886, cap. 3 and 4, sec. 3; 1887, cap. 10.
Administration of Laws. V. Laws

Executors, N.S. R. S., 1884, cap. 113; 1885, cap. 32; 1886, cap. 48; 1899, cap. 38 (amend. Act of 1886, cap. 48); P.E.I., 1871, cap. 29; 1880, cap. 7
Ont. R. S., 1877, cap. 106 and 107; Ont. R. S., 1887, p. 998; 1890, cap. 29; 1891, cap. 18; Ont. R. S., 1897, p. 1220
Ma., 1880, cap. 47; Ma. R. S., 1891, cap. 146
B.C. R. S., 1897, cap. 73. V. also Administrators, Trustees
Trust Co., Que., 1898, cap. 73.

Exemptions from Distress for rent, etc. V. Distress
From Seizure, Ont. R. S., 1877, cap. 66; 1887, cap. 10; Que., 1889, cap. 50; N.S., 1885, cap. 34; N.W.T. R. O., 1888, No. 45; 1892, No. 14; 1893, No. 16; 1894 No. 26; C. O., 1898, cap. 27; N.W.T., 1898, No 14. V. also Executions
Municipal, Ont., 1880, cap. 27; Ont., 1890, cap. 55; Que., 1895 (2), cap. 32

Exeter Village, Ont., 1873 cap. 54; 1893, cap. 62; 1899, cap. 47

Exhibition Buildings, Counties and Districts allow to borrow money for, N.S., 1877, cap. 19
Buildings, joint stock companies for erection of, Ont. R. S., 1877, cap. 155; Ont R. S., 1887, p. 1527, Ont. R. S., 1897, p. 1927.
Colonial and Indian to be held in London in 1886, representation of Canada in, Ca., 1885, cap. 44
And Industrial Buildings, N.S. R. S., 1884, cap 61; Ont., 1897, cap. 34
Or public fairs, Ma., 1881, cap. 22; Que., 1892, cap. 13; P.E.I., 1889, cap. 8
Paris, of 1900, Que., 1900, cap. 3
Public, N.S. R. S., 1884, cap. 72; 1892, cap. 53; 1895, cap. 16.
Provincial, N.S., 1896, cap. 3; 1897, cap. 3; 1898, cap. 14
At St. John, aid to, N.B., 1895, cap. 8; 1896, cap. 16; 1898, cap. 7. V. Gambling.
Sums of money may be paid agricultural societies of Yarmouth New Glasgow and Pictou for erection of N.S. 1900, cap 6

Exhibitions, County Agricultural, N.B., 1899 cap 13.

Exhibits produced, duty on, Que., 1875 (2), cap 8.

Expenditure, N.W.T. R. O., 1888, No. 3; 1891-2, No. 2; 1892, No. 1; 1893, No. 2; 1895, No. 4. V. Revenue.

Expenses, N.B. C. S., 1877, p. 1090.

Experimental farm stations, Ca. R. S., cap. 57, 1900, cap. 30.

Explosive materials to catch fish, use of, forbidden, Ca., 1876, p cxlv.
Substances, Ca. R. S., cap. 150. V. also Gunpowder

Explosives, Ca. R. S., cap. 162, sec. 21; cap. 168, sec. 13.
Storage of. V. Gunpowder, etc.

Export duties, Ca., 1897, cap. 17

Expropriation of Lands, Ca. R. S., 1886, cap. 39; 1887, cap. 17; 1889, cap. 13; Que., 1890 (2), cap. 31 and 38; 1899, cap. 39; 1900, cap. 22

Ont., 1896, cap. 47; Ma., 1888, cap. 6; 1889, cap. 35; 1890, cap. 2; Ma. R. S., 1891, cap. 56; 1892, cap. 15

N.S., 1885, cap. 23; N.W.T., 1889, No. 10; C. O., 1898, cap. 15; N.W.T. No. 8. V. Lands Clauses Consolidation; Railway Acts; Municipal Acts and City Charters.

Extradition of fugitive criminals, Ca., 1869, p. xl, etc; 1872, p. xx, etc.; 1873 and 1875, beginning of volume; 1882, p. cxlviii; 1883, p. xvi; Ca. R. S., cap. 142; R. S., cap. 143; 1889, cap. 36 and p. xv, xvi, xvii; 1890, p. xxvi, xxx, xliii; 1891, p. xlix, l; 1892, p. ix and xv; 1894, p. xlii, lvii, l, lxiv; 1895, p. xii

Treaties. V. Treaties

Extra-judicial oaths, Ca. R. S., cap. 141, Ca., 1853, cap. 31. V. Evidence.

Extra-Provincial Corporations. V. Joint Stock Companies.

Eyre, Thos., conveyance to, by J. S. Campbell, Ont., 1868, p. 371, cap. 78.

F.

Fabrique Meetings and erections and divisions of parishes, Ca., 1860 (1), cap. 67; Que., 1868, cap. 28; 1871, cap. 15; 1875 (1), cap. 28 and 29; 1875 (2), cap. 35 and 36; 1879, cap. 41; 1881, cap. 31; 1882, cap. 39; 1890 (1), cap. 42 and 43. V. Churches, Cemeteries.

Mutual Assurance Associations of, 16 Vic., cap. 149; Ca., 1865 (2), cap. 102; Que., 1871, cap. 18; 1872, cap. 18; 1878 (1), cap. 50; 1894, cap. 76

Factories, protection of persons employed in, Ont., 1884, cap. 39, 1887, cap. 35; 1889, cap. 43; 1895, cap. 50. P.E.I., 1881, cap. 11. Que., 1886, cap. 32; 1888, cap. 49; 1889, cap. 32; 1890 (1), cap. 38 and 39; 1890 (2), cap. 26; 1893, cap. 28. V. Manufactures.

Ma., 1900, cap. 13

Factors and Agents, N.S. R. S., 1884, page 9 of Appendix; 1895, cap. 11; 1896, cap. 23; Ca. R. S., cap. 164, sec. 59; N.W.T. 1896, No. 9; C. O., 1898, cap. 40. V. Agents.

Fahey, William, to be admitted as Notary, Que., 1871, cap. 52.

Fairbanks Samuel P., annuity to, N.S., 1872, cap. 119

Fairford, Man., County, Ma., 1883, cap. 1; 1884, cap. 11; 1886, cap. 52.

Man., rural mun., Ma., 1881, cap. 13; 1883, cap. 1; 1884, cap. 11; 1886, cap. 52.

Fairmount Cemetery Co., Que., 1876, cap. 62.

Fairs. V. Exhibitions.

Fairview Cemetery Co., N.S., 1897, cap. 156

Hotel Co., Ltd., N.S., 1891, cap. 165.

Power, Water & Telephone Co., Ltd., B.C., 1897, cap. 55

Faithful Companions of Jesus, Ma., 1885, cap. 47. V. Sisters Faithful.

Falconwood, construction of wing to hospital for insane, P.E.I., issuing of debentures for, P.E.I., 1899, cap. 5; 1900, cap. 9

Falding, relief of Mary Bradshaw, Ca., 1895, cap. 96.

Fallen Women, rescue and reformation of, Que., 1869, cap. 43.

Falls Cemetery Co., N.S., 1898, cap. 201.

Falmouth, construction of tramway at, N.S., 1872, cap. 53.
Street Presbyterian church, Sydney, C.B., N.S., 1892, cap. 144.
Baptist Church at, incorporated, N.S., 1858, p. 136.
Management of dyked marsh at, N.S., 1867, p. 109.
Sale of school lands at, N.S., 1893, p. 216; amended, N.S., 1895, p. 446.
Act relating to, N.S., 1897, cap. 69.

False pretences, obtaining money, etc., by, Ca. R. S., cap. 164, sec. 77, etc.; Ca. R. S., cap. 174, sec. 196 and 198 (4). Criminal Code.

Faraday, Ont., Township, Ca., 1858, cap. 14.

Farley, John, jun., road, Ca., 1856, cap. 38.

Farm Implement Co., Ca., 1885, p. clv.
And Dairy Utensil Manufacturing Co., Ca., 1882, p. cxxvi.
(4) Experimental.

Farmers Bank of Rustico, P.E.I., 26 Vic., cap. 16; Ca., 1883, cap. 9; 1891, cap. 113.
Benefit Associations, Ma., 1886, cap. 44.
Clubs, N.S. R. S., 1873, cap. 39; N.S. R. S., 1884, cap. 41; Que., 1893, cap. 20; Co-operative Societies, Que., 1894, cap. 19.
Que., 1893, cap. 20; 1894, cap. 18 and 19; 1895 (2), cap. 21; 1898, cap. 17.
And Dairymen's Association of New Brunswick, N.B., 1893, cap. 66.
And Dairymen's Association of Prince Edward Island, P.E.I., 1892, cap. 36.
And Dairymen's Associations, Que., 1889, cap. 22; 1892, cap. 23; N.B., 1896, cap. 89.
Institutes, Ma., 1890, cap. 35; Ma. R. S., 1891, cap. 58; 1891, cap. 1, sec. 6-9; 1892, cap. 16; B.C. R. S., 1897, cap. 20; B.C., 1898, cap. 5; 1899, cap. 2; N.W.T., 1890, No. 8; 1894, No. 28.
Institute of Cherry Valley, P.E.I., 1898, cap. 19.
Loan and Savings Co., Ca., 1874, cap. 102.
And Mechanics' Co-operative Association, P.E.I., 1877, cap. 18.
Mutual Benefit Associations, Ma., 1886, cap. 44; Ma. R. S., 1891, cap. 57.
North-West Land and Colonization Co., Ca., 1882, p. cxxvii.
Provincial Loan Co., Ma., 1891, cap. 34; 1893, cap. 42.
Supply Association, Ltd., N.S., 1892, cap. 157.
Trading Association of Three Rivers, P.E.I., 1892, cap. 41.
Woollen Manufacturing Co. of New Brunswick, N.B., 1875, cap. 128.

Farmington School Section, No. 90, N.S., 1894, cap. 47.

Farnham, Que., Academy of St. Romuald de Farnham, Ca., 1860, cap. 134.
Dispensary, Ca., 1864 (1), cap. 148.
Orphan Asylum, Que., 1885, cap. 48.
Railway to Frelighsburg, Ca., 1900, cap. 8 (subsidy).
Society of St. Jean Baptiste de, Que., 1870 (1), cap. 62; 1885, cap. 53.
Town of, Que., 1876, cap. 47; 1886, cap. 52; 1899, cap. 65.
Township, Que., 1880, cap. 89.
Union St. Joseph de, Que., 1870 (1), cap. 61; 1892, cap. 91.

Father Matthew Temperance Association of Ontario, Ont., 1873, cap. 153.

Fauteux, H. G., admit as dentist, Que., 1895, (1), cap. 109.

Featherstonhaugh, William Henry, relief, Ca., 1900, cap. 126.

Federal Bank of Canada, Ca., 1872, cap. 59; 1873, cap. 79; 1874, cap. 57, 1885, cap. 9; 1888, cap. 49. See Superior Bank of Canada.
Fire Insurance Co. of Ontario, Ont., 1881, cap. 52.
Life Assurance Co. of Ontario, Ont., 1874, cap. 68, 1875-6, cap. 1, name changed to Federal Life Assurance Company of Canada, Ca., 1898, cap. 103.
Life Assurance Co. of Canada, Ca., 1898, cap. 103.

Fees and Costs, Security for Costs, Fees of Officers, Justices, etc., Que., 1870 (1), cap. 1. Ont. R. S. 1897, cap. 19. Ont., 1899, cap. 7. Ont. R. S. 1897, cap. 101.
C. 1885, p. cx. Ca. R. S. 1886, cap. 171, s. 248.
Man. C. S. 1880, p. 41, 1880, cap. 2, s. 1. Man. R. S. 1891, cap. 1.
B.C. R. S. 1897, cap. 61 (Costs in Dispute to Rent and Pendless), cap. 75 (Fees of Officers and Witnesses).
N.S. R.S. 1873, cap. 34, 1877, cap. 26, 1879, cap. 18, 1882, cap. 13, 1884, cap. 2, 1886, [illegible], 1888, cap. 9, [illegible] 1889, cap. [illegible], 1890, cap. 23, [illegible] 23, 1893, cap. 28, 1894, cap. 11, 1897, cap. 79, 1899, cap. [illegible].
N.B. C.S. 1877, cap. 130, 1879, cap. [illegible], 1887, cap. 13, 1889, cap. 22.
P.E.I. 1870, cap. 21, 1871, cap. 28, 1879, cap. 11, 1884, cap. 8.
N.W.T. R.O. 1888, No. 48, Ca. 1887, p. clvi. See Law Stamps, Officers.

Fellowes G. B. Lyon, and Lam's [illegible], incorporating Fellowes, Ca., 1876, cap. 73.
Medical Manufacturing Co., Ca., 1885, p. cxxvi, cap. 117.

Felonies and Misdemeanors. See Speedy Trials, Criminal Code.

Feltwell, Rev. W. V., relief of, N.B., 1874, cap. 120.

Feltzen South Cemetery Co., in the County of Lunenburg, N.S., 1892, cap. 167.

Female Convicts in Quebec, Ca., 1871, cap. 30. See also Reformatory Schools.
Offences against Nova Scotia, Ca., 1891, cap. 35, 1895, cap. 13.
Protection of Prisoners, 7 W. IV., cap. 35, 2 W. IV., cap. 43.
Reform School, in St. John, N.B., 1873, cap. 54.

Females House of Refuge for, Ont., 1893, cap. 90.

Fences and Fence Viewers, P.E.I., 1878, cap. 11, 1884, cap. 11; 1888, cap. 4.
N.B. C.S. 1877, cap. 110, 1880, cap. 17, 1886, cap. 28, 1887, cap. [illegible], 1888, cap. 16, 1893, cap. 28, 1896, cap. 21, 1898, cap. 15.
B.C. R.S. 1897, cap. 76 (Boundary Fences), cap. 77 (Fencing Land).
Man. C.S. 1880, cap. 5. Man. R.S. 1891, cap. 12.
N.S. R.S. 1884, cap. 67, 1886, cap. 28, 1888, cap. 36, 1890, cap. 2, 1896, cap. 23, 1898, cap. 56.
Ont. R.S. 1887, p. 2363, 1889, cap. 48, 1890, cap. 67, 1895, cap. 53; 1896, cap. 67. Ont. R.S. 1897, p. 3247.
N.W.T. R.O. 1888, No. 42, 1890, No. 48, 1891-2, No. 26; 1894, No. 10, C.O. 1898, cap. 77. N.W.T. 1898, No. 42, 1899, cap. 21; 1900, cap. 27.

Fencing [illegible] and Stop, Gates in respect of, Ca., 1887, p. cxxvi.

Fenelon Falls, Minden, Haliburton and Northern Lakes Steam Navigation Co., Ca., 1866 (1), cap. 114.
Ry. Co. incl. 1870-1, cap. 42, 1871-2, cap. 60, 1873, cap. 97.

Fenelon River (from Cameron Lake to Lake Sturgeon, timber passing over, 1875, p. lxxxii

Fenian invasion of 1870, expenditure, Ca., 1871, cap. 2

Fergus, Elora and Guelph Ry. Co., Ca., 1864 (1), cap. 90
Horticultural Society, 20 Vic., cap. 32
St. Andrew's Church, Ca., 1863 (2), cap. 89
Village, Ca., 1857, cap. 106

Ferguson, Edward Irving, Ca., 1863 (2), cap. 56
Hon. John, erection by, of boom across Big Nip, sigalt river, P.E.I., 1871, cap. 33

Fermont, Ca., 1858, cap. 109

Ferries and Ferry Licenses, Ca., R. S., 1886, cap. 97, 1888, cap. 23
Ont. R. S., 1877, cap. 112, 1882, cap. 13, Ont. R. S., 1887, p. 1162; Ont. R. S., 1897, p. 1433
N.S. R. S., 1873, cap. 51; 1884, cap. 52; 1897, cap. 25
P.E.I., 1871, cap. 33.
B.C. R. S., 1897, cap. 78
Man. C. S., 1880, cap. 8; 1882, cap. 3; 1890, cap. 1; Que., 1878 (1) cap. 3, sec. 56, etc.; N.W.T. R. O., 1888, No. 28; 1892, No. 11, N.W.T. C. O., 1898, cap. 18

Ferry purposes, to provide anchorage of wires for, N.B., 1899, cap. 16

Fertilizers, Agricultural, Ca., 1885, cap. 68. V. Agricultural Fertilizers

Fidelity Co-operative Co., N.S., 1884, cap. 72
Lodge, No. 54; Independent Order of Oddfellows, Act to incorporate, N.S., 1896, p. 291

Fiduciary Positions, persons occupying, Man. R. S., 1891, cap. 146

Fifth Baptist Church, of Cornwallis, N.S., 1898, cap. 181

Filiatrault, Flavien, tutor and sub-tutor [illegible] with consent of those of age, may sell land [illegible] succession of Lévesque, et al., Que., 1900, cap. 109.

Filles de la Sagesse, incorp., Que., 1895 (1), cap. 92
De Ste. Anne, Ca., 1860 (1), cap. 136

Filman, relief of Nicholas J., Ca., 1894, cap. 131

Finance Department and Treasury Board, Ca. R. S., cap. 28; 1887, cap. 13; 1889, p. xxxiv

Finch Township, Presbyterian Church of, may sell lot No. 14 of, Ont., 1869, cap. 60

Findlay Creek Mining, B.C., 1886, cap. 26; B.C. U. S., 1888, No. 17.

Fines, Ont. R. S., cap. 89; Ca. R. S., cap. 180, Ca., 1885, p. cviii; Que., 1900, cap. 7

Finlayson, estate late Duncan, Que., 1895 (2), cap. 89

Fire-arms and other weapons, Ca. R. S., cap. 148; B. C. R. S., 1897, cap. 79
And Fireworks, discharge of, N.S. R. S., 1873, cap. 63

Fire Companies' Aid Ordinance, B.C., 1871, No. 154; B.C. U. S., 1888, No. 121.
Districts, Que., 1884, p. iii; 1890 (1), p. iii-vi; N.W.T. R. O., 1888, No. 9 and 10; 1890, No. 9; 1891-2, No. 16; 1892, No. 16 and 17; 1895, No. 20; 1896, No. 26
Escapes, N.S. R. S., 1884, cap. 64; 1891, cap. 29; 1892, cap. 28; B.C. R. S., 1897, cap. 80; B.C., 1899, cap. 28

Extinguisher Manufacturing Co., Ont. 1873, cap. 147.
Guardians, Ont., 1889, cap. 46; 1890, cap. 63; Ont. R. S., 1897, p. 3103, cap. 268.
Insurance Companies, assessment of, in Halifax, N.S., 1876, p. 68.
Insurance, uniform conditions in policies of, Man., 1888, cap. 26; 1889, cap. 3; Man. R. S., 1891, cap. 79; B.C., 1893, cap. 12; 1895, cap. 22; 1896, cap. 20.
Insurance Policies, B.C. R. S., 1897, cap. 82; N.S., 1899, cap. 30, 31. See Insurance; Mutual Insurance.
Investigation of accidents by, N.B. C. S., 1877, cap. 107; Ont. R. S., 1877, cap. 166; P.E.I., 1894, cap. 22; N.W.T., 1895, No. 16, cap. 3; 1898, cap. 9.
B.C., 1871, No. 104; B.C. R. S., 1897, cap. 82, 83; see also Fire Marshal's.
Loss of life by, and fire escape, N.S., 1884, cap. 17; 1885, cap. 17.
Lot at Annapolis, to be authorized, N.S., 1886, c. 228.
Man., Manitoba and Quebec, Q., 1869, cap. 2; 1869, cap. 2; 1870, cap. 8; 1872, cap. 8; 1873, cap. 8; 1880, cap. 31.
Provision for escape by means of ladders and hooks, and hoisting, B.C. R. S., 1897, cap. 82; R. S., 1897, cap. 203; Ont., cap. 34. See Fire Escapes; Ladders.
Prevention of, in forests, N.W.T., Ord., 1898, cap. 87.

Firemen, exempt from jury duty, B.C. C. S., 1888, cap. 19.

Firemen's Fund, Ins. Co., B.C., 1874, N. 37.

Fires, Que. R. S., 1888, art. 2189; B.C. R. S., 1897, cap. 84, 85; B.C., 1896, cap. 29; Alberta, Ord., 1898, cap. 1; Man., 1880, cap. 14; Man. R. S., 1891, cap. 66; 1896, cap. 11; N.W.T., 1891, No. 7; 1892, No. 12; 1894, No. 15. See Prairie; Bush; Forest; Ant; fire; wood; N.S. R. S., 1884, cap. 53; 1885, cap. 93.

Firewood and Bark, N.B. C. S., 1877, p. 1050, etc.

First Baptist Church, St. John, N.S., 1890, cap. 119.
Baptist Church of Montreal, Ca., 1861, cap. 130.
Baptist Church at Hopton, Hants Co., incorporated, N.S., 1857, p. 87.
Presbyterian Church, Ottawa, Ont., 1890, cap. 129.
Presbyterian Church, Port Medway, Lunenburg, N.S., 1877, p. 115.
Free Baptist Church, Port Elgin. See Free.
Free Will Baptist Church, Hartley, Que., Ca., 1877, cap. 220.
Moncton Baptist Church, N.B., 1888, cap. 58; 1898, cap. 66.
Presbyterian Church, Cobourg, Ont., 1890, cap. 140.
Synod of, in the Dominion of Canada, of the Reformed Episcopal Church, Ca., 1886, cap. 110.

Firth, Margaret, enabled to convey lands, N.B., 1879, cap. 62.

Fish and game in Dutton, Chris., Que., 1887, cap. 12; Que. R. S., 1888, art. 5493; 1892, p. xv; 1894, p. 1; 1895 (2), cap. 35.
Skins and fish offal on free list, Ca., 1887, p. cxxx.

Fisher, John and Sons, exemption, Ont., 1878, cap. 72.

Fisheries, Ca. R. S., 1886, cap. 25 and 95 and 96; 1897, p. 169; p. cxxi; 1888, p. lx; and cxciv; 1889, cap. 24 and p. xli; 1890, p. lviii; 1891, p. lxxvii and cap. 42 and 43; 1892, cap. 18 and p. xxv; 1893, p. lxvii; 1894, cap. 51; 1895, cap. 27 and 29; 1897, cap. 24; 1898, p. lxx; 1898, caps. 38 and 39 and 40 and 44; 1899, p. lxxv; 1900, p. xlv.
Que. R. S., art. 1774; Que., 1888, cap. 17; 1889, cap. 18; 1895 (1), cap. 70; 1897, cap. 24; 1899, cap. 23.

Ont., 1897, cap. 9; Ont. R. S., 1897, cap. 288, 1898 (1), cap. 1, 1899 cap. 34, 1900, cap. 50, B.C., 1892, cap. 15, N.B., 1893, cap. 12, 1899, cap. 7, P.E.I., 1899, cap. 4. V. also Marine.

Fisherman's Marine Insurance Co. of Lunenburg, Ltd., N.S., 1893, cap. 67; 1898, cap. 173.
Union and Benevolent Society, N.S., 187 , cap. 113.

Fishermen, hiring of, and recovery of wages, Que., 1869, cap. 37.
Securing safety of certain, Ca., 1898, cap. 44.

Fishermen's Bait Associations, N.S., 1900, cap. 19, P.E.I., 1900, cap. 4.

Fishery material, oath by importer of, Ca., 1887, p. cxxvi.
Regulations in Manitoba and N. W. Territories, Ca., 1886, p. xxvi; 1887, p. cxxxi.

Fishes, protection of certain, B.C., 1895, cap. 23.

Fishing facilities for sportsmen, N.B., 1897, cap. 5.
By foreign vessels, Ca. R. S., cap. 94; 1890, cap. 19, 1891, cap. 1; 1892, cap. 3.
Company. See Port Medway. See Nova Scotia.
Rights, Que., 1883, cap. 8; 1884, cap. 27 and p. 5, 1887, cap. 17.
Ont., 1885, cap. 9.
N.B., 1884, cap. 1; 1885, cap. 4; 1887, cap. 7.
P.E.I., 1899, cap. 4.
Regulations in North-West Territories, Ca., 1882, p. cx., 1886, p. xxvi.
Vessels, Ca. R. S., 1886, cap. 96; Ca., 1891, cap. 42; 1892, cap.

Fishways, N.B. C. S., 1877, p. 1079.

Fishwick's Express and Merchants' Forwarding Co., Ltd., Ca., 1878, cap. 41.

Fitzroy, Township, Ont., Ca., 1863 (1), cap. 14.

Flags, use of, in Merchant Service, Ca., 1890, p. xxi. V. Merchant Shipping.

Flamborough, Ont., Townships, 6 Geo. IV., cap. 5.

Flanagan, John, relief of estate of, Ont., 1870-1, cap. 101.

Flax Seed, inspection of, Ca., 1900, cap. 38.

Fleming, James, admitted as Attorney, etc., Ont., 1871-2, cap. 119.

Flooding, damage to land, Ont., 1889, cap. 16.

Floods, Works for Prevention of, Ont., 1898 (2), cap. 5. V. also Dyking.

Floss, Township, Ont., 1894, cap. 65.
Tramway Co., Ont., 1880, cap. 73.

Flour and Meal Inspection Divisions, Ca., 1886, p. xiii.

Fluid petroleum and burning. V. Petroleum.

Flynn, land vested in Patrick, P.E.I., 1889, cap. 23.

Folly Village School Section No. 18; N.S., 1895, cap. 63.

Food and drink adulteration, Ca., 1874, cap. 8; 1875, p. cvii; 1877, cap. 13; 1878, cap. 11. V. Adulteration.
Failing to provide, Ca. R. S., cap. 162, sec. 19. V. Criminal Code.

Foote, Jonathan, road, Ca., 1857, cap. 200.

Forbes Church, Inverness, N.S., 1883, cap. 62.
Drainage Works, Ont., 1893, cap. 83.
Manufacturing Co., Ltd., N.S., 1890, cap. 194.
Trochilic Steam Engine Central Co. of Canada, Ca., 1886, cap. 109.

Forcible entry and [illegible] N.S. R. S. 1884, cap. 126. 4 Criminal Code.
Ford, David B. Ogden [illegible] of representatives of Ca. 1862 (1) [illegible] Ont. 1862, cap. 5.
Foreign [illegible] Ca. 1867, cap. 5.
Companies [illegible] corporations. 4. Joint Stock Companies.
Debtors. Act. 4. Trusts.
Ca. [illegible] Grants.
Jurisdiction. N.B. C. S. 1877, cap. 18; 1891, cap. 21. Que. 1890 (2), cap. 15. N.W.T. R. O. 1888, cap. 58.
Mission. Board of the Baptist Convention, Ca. 1889, cap. 105. Ont. 1889, cap. 94.
Mission. Board of Baptist Convention, N.S. 1890, p. 135. [illegible] N.S. 1890, p. 215.
[illegible] Ca. 1891, pp. xxxiv, xlv.
[illegible] Ca. 1887, p. cxxxv.
Forest [illegible] N.W.T. [illegible] No. 11. N.W.T. R. O. 1888, No. 29. 1898, No. 27. C. O. 1898, cap. 87. N.W.T. 1898, No. 28.
N.B. 1886, cap. 11. 1897, cap. 9.
B.C. R. S. [illegible] 7, cap. 84.
Ont. 1878, cap. 25. Ont. R. S. 1887, p. 2332; 1890, cap. 64. Ont. R. S. 1897, p. 2189; 1900, cap. 45; N.S. R. S., 1884, cap. 65.
Que. 1870 (1), cap. 36. 1870 (2), cap. 19. 1882, cap. 11. 1883, cap. 10. 1888, cap. 17. 1890 (1), p. lxxvi. 1895 (1), cap. 19. 1899, cap. 22.
And Streams Co., Que., 1888, cap. 68.
Reserves. Que. 1884, p. xvi. Ont., 1898 (1), cap. 10. 1900, cap. 12.
Trees, protection of, Que., 1882, cap. 13.
Forest Hill, Cemetery Co., N.S., 1886, cap. 136. 1881, cap. 28; 1898, cap. 200.
Foresters, Independent Order, Ca., 1889, cap. 104; 1896 (1), cap. 54. N.B., 1891, cap. 15; N.S., 1894, cap. 27; Ont., 1896, cap. 120.
Court Mulgrave, No. 824, N.S., 1895, cap. 163.
S[illegible] High Court of the Ancient Order in Canada, Ca. 1898, cap. [illegible].
[illegible] No. 30, N.S. 1894, cap. 114.
Forests and Woods [illegible] of. 4. Public Lands.
Forfeitures. 4. Escheat.
Forgery, Ca. R. S., cap. 165. 4. Criminal Code.
Forks, Free Church Congregation of, N.S., 1884, cap. 38; 1889, cap. 18. 1895, cap. 150.
Form [illegible] N.W.T. C. O. 1898, cap. 1. 4. Oath. Evidence.
[illegible]
Forsyth township, divided into Municipalities, Que. 1870 (1), p. 102, cap. 39.
Fort Erie and Buffalo ferry regulations, Ca., 1885, p. lxxxvi, and cliv.
And Buffalo Suspension Bridge and Tunnel Co., Ca., 1851, cap. 172.
Canal Co., 7 W. IV., cap. 46.
Ferry Ry. Co., Ont., 1887, cap. 76; 1891, cap. 86; Ont., 1895, cap. 96; 1897, cap. 85; 1900, caps. 15 and 111.
Ship Canal Co., Ca., 1857, cap. 158.
Village, Ont., Ca., 1857, cap. 104.
Railway Co., 20 Vic., cap. 151; Ca., 1863 (2), cap. 59.

Fort Francis & Pacific Ry. Co., incorp., Ont., 1897, cap. 86

Fort Frances, railway [illegible] mouth of Rainy River from, Ca., 1899, cap. 7 (subsidy).

Fort Garry Lodge No. 1 of the Independent Order of Good Templars, Ma., 1883, cap. [illegible]

Fort George Assembly [illegible] Niagara Assembly

Fort Lawrence Body of [illegible] N.S., 1893, cap. [illegible]

Fort Massey Presbyterian [illegible] Halifax County, N.S., 1871, cap. 79.

Fort McLeod Ranch Telegraph Co. [illegible]
To be a port of entry, Ca., 1887, [illegible]

Fort Rouge, Man., [illegible] 1884, cap. 69; 1891, cap. [illegible]

Fort William, town, Ont., [illegible] 1900, cap. 69

Fortification Land [illegible] cap. 151
Works, loan for, Ca., 1888, cap. [illegible] 1874, p. [illegible]

Fortin, J. A., admit to [illegible] Que., 1890, [illegible] p. 94.

Foster, Edgar Lowell [illegible] of N.B., 1895, cap. [illegible]
And McAdam Brooks River Dr[illegible] N.B., 1893, p. 99

Fournier Jacques, [illegible] cap. [illegible] over Yamaska River, Ca., 1863 (1), [illegible] p. [illegible]
J. O., admit to [illegible] Que., [illegible] p. 19[illegible]

Foxes, no poison [illegible] N.B., C. [illegible] 1877, p. 1091

France and Great B[illegible] between Ca., 187[illegible] p. [illegible] and xli; 1879, p. [illegible] 1882, p. xx[illegible]

Franchise, Electoral, C[illegible] 1887, cap. [illegible] 1889, cap. 11; [illegible]
N.S., 1889, cap. 1; [illegible] 1891, cap. [illegible] p. [illegible] 93, cap. [illegible]
Ont., 1885, cap. 2; 1889, [illegible] 1900, [illegible] 4, Man., [illegible] p. 1 [illegible]

Franchises, trying of [illegible] to [illegible] Charters, etc.

Franklin, Man., rural [illegible] 1885, cap. [illegible] 1888, p. [illegible] cap. 72; 1890, cap. [illegible] 1893, cap. [illegible] 1894, cap. [illegible] 12

Franklin township, Man., [illegible] 1871, [illegible] 47
Township, Man., [illegible] Ont., 1873, p. [illegible]
Towns[illegible] Q., C. [illegible] cap. 79

Fraser, Daniel Mal[illegible] to N.S. Scot's Bar, N.S., 1886, cap. 142
Inst[illegible] Q., 1870, [illegible]
W. & E. [illegible] Ca., 1[illegible] cap. 2[illegible]
Wm. John Sutherland [illegible] Alexander Poech: indentures between Ma., 1882, cap. 70

Fraser River, bridge across at New Westminster, B.C., 1893, cap. 13; 1898, cap. 16; 1898, cap. 23
Mine Company, incorporated, N.S., 1861, p. 87
Ry. Co., B.C., 1873, cap. 29, disallowed

Fraserville, town of, Ca., 1847, cap. 7; Que., 1874, cap. 47; 1881, cap. 23; 1882, cap. 80; 1884, [illegible] p. 36; 1897, cap. 46; 1895 (2), cap. 53

Fraternite du Tiers Ordre de St. F. [illegible] Montreal, Que., 1887, cap. 30; 1899, cap. 36.

Frauds upon the Government, Ca., 1891, cap. 2.
And Perjury [illegible] 1890, cap. 1. N.S. R.S., 1884, c. [illegible] 92, 1895, c. [illegible] 32.
Ca. R.S. cap. 175, sec. [illegible] P.S. [illegible] M. 1 B.I. o. Sale.
Statute of, N.B. C.S., 1877, cap. 76. 5 C.R.S. 1897, cap. 85.

Fraudulent approp[illegible] Ca. R.S. cap. 173, sec. 201.
Conveyances, B.C. R.S. 1888, cap. 86.
Marking of merchandise, Ca. R.S. 1886, cap. 160. 1888, cap. 41. 1891, cap. 2. 1895, cap. [illegible]
Preference of creditors, [illegible] cap. 57. [illegible] Assignment.
Statement of Comp[illegible] companies.

Frechette, E., bridge, 53 Geo. III., cap. 10.

Fredericksburg, Ont., Township, 7 Vic. [illegible] 1857, cap. 111.

Fredericton Bapt[illegible] of N.B. [illegible] cap. 62.
B[illegible] of N.B. 1877, cap. 4[illegible] 1898, cap. 71.
Boo[illegible] Company, N.B. [illegible] cap. 78. 1896, cap. 78.
[illegible]
C[illegible] of N.B. [illegible] cap. 32.
[illegible] N.B. [illegible] cap. 5[illegible]
C[illegible] N.B. [illegible] 1876, cap. 7. [illegible] p. 4 and 70 [illegible] 1874, cap. [illegible] and 49 and [illegible] 7, 18[illegible] cap. 39 and 66 [illegible] 1877, cap. 14 and 27 and [illegible] N.B. C.S. [illegible] and 90 and 110. 1879, cap. [illegible] and 22 [illegible] 7, 1881, cap. 31 1882, cap. 41 and 67 and 88. 1887, cap. [illegible] 1889, [illegible] and 78. 1891, cap. [illegible] 1892, [illegible] 1896, cap. 50 and 52 [illegible]
[illegible] cap. [illegible]
C[illegible] N.B. 1882, cap. 11. 1889, cap. [illegible]
D[illegible] S[illegible] N.B. [illegible] 1896, cap. 47 [illegible] property of M[illegible]
E[illegible] N.B. 1[illegible] 7
To E[illegible] Ry. N.B. [illegible] p. 4.
Electric L[illegible] N.B. [illegible] 73.
G[illegible] Light Co. N.B. [illegible]
G[illegible]
T[illegible] M[illegible] N.B. 1872, cap. [illegible] 77.
[illegible] N.B. 1868, cap. 33. 1869, cap. 29.
[illegible] measures Ca. 1886, p. xliv.
Leather Company, N.B., 1877, cap. 26.
R[illegible] Co. [illegible] 1887, cap. 26. N.B., 1869, cap. 55.
Ri[illegible] Prince Wil[illegible] Ca. 1886, cap. 10. 1890, cap. 2 and 5.
To Riv[illegible] du Loup Ry. N.B. 1871, cap. 42.
St[illegible] and C[illegible] N.B., 1868, cap. 72. 1885, cap. 42.
A[illegible] St. M[illegible] Ca., 1871, cap. 51. N.B., 1882, cap. [illegible] Ca. 1886, p. [illegible] 1889, cap. 3.

And St. Mary's Ry. Bridge Co., Ca., 1885, cap. 29; 1887, cap. 26.
Stony Ry. Co., N.B., 1887, cap. 37.
Temperance Act in force, Ca., 1879, p. cv.
And York County Exhibition Association, N.B., 1889, cap. 62.

Free Baptist Church, Nova Scotia, N.S., 1869, cap. 78; also Baptists.
Christian Baptist Church, New Brunswick, N.B., 1869, cap. 45.
Church Congregation of Catalogne, Mira, Cow Bay and Forks, Cape Breton, incorporated, N.S., 1852, p. 195; amended, N.S., 1853, p. 198; amended, N.S., 1884, p. 301; amended, 1889, p. 438; amended, N.S., 1895, p. 626.
Church at Baras d'Or, Cape Breton, incorporated, N.S., 1857, p. 81.
Church, Knox, at Baddeck, incorporated, N.S., 1857, p. [illegible]
Church Congregation at Broad Cove Intervale, incorporated, N.S., 1857, p. 86.
Church Congregation of Sydney, incorporated, N.S., 1853, p. 191.
Church Congregation of Sydney, incorporated, N.S., 1884, p. 343.
Church Congregation North, Sydney, incorporated, N.S., 1857, p. 191.
Baptist Church Brookvale, Yarmouth, incorporated, N.S., 189[illegible], p. 633.
Baptist Conference of Nova Scotia, incorporated, N.S., 1870, p. 97.
Baptist General Conference of New Brunswick, N.B., 1898, cap. [illegible]
Church of Baptist Congregation of Lower Canada, N.S., 1869, cap. 82.
Baptist Missionary Society, Lower Canada, [illegible]
[illegible]
N.S., 1887, cap. 183; 1897, cap. 150.
Church Congregation, Sydney Township, N.S., 1899, cap. 182.
Church of Nova Scotia, Central Board of, incorporated, N.S., 1856, p. 113.
Grant, Townships, Ont., 1871-2, cap. 23; 1873, cap. 22; [illegible]
Grants of land, B.C., 1871, No. 43; 1882, cap. 2; Man., 1887, [illegible] 12; Que., 1889, p. iii; Ca., 1872, p. 65; 1873, p. 119; 1890, cap. 6; N.S., 1877, cap. 16; 1892, cap. 16; N.B., C. S., 1877, cap. [illegible] 1879, cap. 4; 1898, cap. 19; 1900, cap. 17; [illegible] the North-West, Ont., 1[illegible] cap. 6; 4, also Homestead Law [illegible]

Freehold Loan and Savings Co., Ca., 1873, cap. 101; 1886, cap. 103; 1887, cap. 111 and 112; Man., 1882, cap. 42.

Free libraries, establishment of, Man., 1899, [illegible]

Freelton Flour Manufacturing Co., Ca., 1878, cap. [illegible]

Free Masons Albert Lodge (Shelburne), N.S., 1872, cap. [illegible]
Acadia Lodge, Pugwash, incorporated, N.S., 1866, p. 138.
Albion Lodge (New Glasgow), N.S., 1871, cap. 92.
Annapolis Royal Lodge, Act amended, N.S., 1871, p. 109.
Annapolis Royal Lodge, incorporated, N.S., 1869, p. 146.
Athol Lodge, incorporated, N.S., 186[illegible], p. 114.
Clarke Lodge (Chester), N.S., 1871, cap. 94.
Cobequid Lodge (Truro), N.S., 1872, cap. [illegible]
Concord Lodge, Barrington, N.S., 1872, cap. 107.
Grand Lodge, incorporated, N.S., 1871, p. 147.
Hospital, Man., 1893, cap. 47.
Hiram Lodge (Yarmouth), N.S., 1870, cap. 96.
Keith Lodge (Albion Mines), N.S., 1871, cap. 95.
Keith Lodge of, at Hillsborg, incorporated, N.S., 1859, p. 106.
Keith Lodge, of Halifax, incorporated, N.S., 1863, p. 115.

Kent [illegible] Lodge, N.S., 1872, cap. 105.
Leman Lodge (Port Rex[illegible]), N.S., 1872, cap. 107.
Methodist General Conference of Ontario and Canada, Ont., 1884, [illegible]
New Caledonia Lodge (Pictou), N.S., 1867, [illegible] 67.
Provincial Grand Lodge, incorporated, N.S., [illegible] p. 111.
Rothesay Lodge (Prince Wm.), N.S., 1869, cap. 73; 1871, cap. 91.
Royal Albert Lodge (N. Sydney), incorporated, N.S., 1866, p. 172.
Royal Lodge (Antigonish), N.S., 1867, [illegible] 1871, cap. 96.
Royal Sussex Lodge (Hantsport), incorporated, N.S., [illegible] p. 103.
Royal Union Chapter, incorporated, N.S., 1867, p. [illegible]
Scotia Lodge of Camp[illegible], incorporated, N.S., [illegible]
Sou[illegible] Lodge (Port Hawkesbury), N.S., 1870, [illegible]
St. Andrew's Lodge (Stellarton), N.S., 1868, cap. 48.
St. Mark's Lodge (Bridgewater), N.S., 1869, cap. 79.
St. George's Lodge (Wolfville), N.S., 1867, cap. [illegible]
St. John Lodge, incorporated, N.S., 1867, p. 111.
Unity Lodge (Lunenburg), incorporated, N.S., 1869, [illegible]
Tempe[illegible] Lodge (Port Hawkesbury), N.S., 1875, p. 172.
[illegible] Masons.
[illegible] Lodge (Digby), incorporated, N.S., [illegible]
[illegible] Lodge (Wolfville), N.S., [illegible]
[illegible] Lodge (Dartmouth), N.S., [illegible]
Zion Lodge (Lawrencetown), N.S., [illegible] p. 67.

Freetown [illegible] P.E.I., [illegible]
[illegible] P.E.I., [illegible]

Free Will [illegible] 3 W. IV., cap. 21; 6 W. IV., cap. [illegible]

Freight [illegible] N.S., [illegible] cap. [illegible]

Frelighsburg [illegible] Quebec, 1870, [illegible]

French [illegible] Nova Scotia, 1867, sec. [illegible] 1882, [illegible] 1895, [illegible] cap. 59.
[illegible] Providence [illegible] 1871, [illegible] p. 148.
[illegible] Quebec, 1871, cap. 42.

French River [illegible] P.E.I., [illegible]
[illegible] School of Montreal, incorp., Que., 1890, [illegible] 80.

Frenette [illegible] Montreal, Que., [illegible] cap. 115.

Freres [illegible] Chapelle, St. Vincent de Paul, Que., 1865, cap. 77; [illegible] 1870, cap. 7.
[illegible] Christ, Que., 1877, [illegible] cap. 89.
[illegible] Que., 1877, [illegible] cap. 79.
[illegible] Que., 1887, [illegible] cap. 29.

Friendless Home for, Ont., 1873, p. 775.
Women's Protestant home for, Que., 1876, cap. 53.

Friendly Association, Charitable, etc.

Friends Seminary, Ca., 1847, cap. 104; Ont., 1870-1, p. 324, cap. 94.

Front of Yonge and Front of Escott, Ont., 1888, cap. 48.

Frontenac County, Ont., 1871-2, cap. 57; 1878, cap. 33; 1881, cap. 36
Ca., 1886, p. xc, 8 Vic., cap. 7; Ca., 1851, cap. 5; 1860, cap. 39.
1865 (1), cap. 25
Frontier, repression of outrages on the, Ca., 1868, cap. 29
Frost. V. Mutual Insurance Companies.
And Wood Co., relief, patent, Ca., 1900, cap. 100
Frothingham George, powers of executors of, Que., 1885, cap. 85.
Frue Shebandowan Gold Mining Co., Ltd., incorp., Ont., 1898, cap. 70.
Fruit, fraud in sale of, Ont., 1895, cap. 48; Ont. R. S., 1897, p. 3095.
Growers' Association and International Show Society, N.S., 1864, p. 78; 1890, cap. 124; P.E.I., 1898, cap. 11; Que., 1892, cap. 21.
Growers' Association of Ontario, Ont., 1868, cap. 29; 1895, cap. 11.
Growers' Association of Prince Edward Island, P.E.I., 1898, cap. 11
Trees, diseases affecting. V. Diseases
Fuel, regulation and inspection of, N.S. R. S., 1884, cap. 73
Fugitive offenders. V. Extradition. V. Treaties.
Full Electric Co., of Prince Edward Island, P.E.I., 1890, cap. 23
1891, cap. 15
Fuller, Charles John, may be admitted as Barrister, Ont., 1873, cap. 159
Cynthia, vested rights, Ont., 1888, cap. 82
Fuller Lodge. V. Oddfellows
Fulminates, crude, to be manufactured in bond, Ca., 1885, p. lx
Fulton, John Napier, may be admitted to the Bar, Que., 1886, cap. 94
Fusil Oil, Ca., 1883, p. lii

G.

Gaberousse Bay (Cape Breton), Ca., 1879, p. xxxvi
Ca., 1879, p. lxxxii.
Gaddy, Wm., lands of, at Portage la Prairie, Man., 1884, cap. 58
Gage, H. M., Ca., 1866, cap. 170.
Nathan, Ca., 1861 (1), cap. 134; 1862 (1), cap. 107
Gagetown and Petersville Ry. Co., N.B., 1874, cap. 72; 1887, cap. 46
Gagne, Joseph Eloi de, name of confirmed, Que., 1880, cap. 107
Gagnon, Laurent, authorized to collect tolls on bridge over Etchemin river, at parish of, St. Clair, Que., 1883, cap. 75
Gainsborough, Ont., Township, Ca., 1863 (1), cap. 12
Galarneau, Frs. Xavier and Mag. C., bridge, Ca., 1875, cap. 97
Galt (O.), Ca., 1885, p. lxxxiv.
And Guelph Ry. Co., Ca., 1852-3, cap. 42; 1855, cap. 73; 1857, cap. 147; Ont., 1878, cap. 46.
Hospital, N.W.T., 1894, No. 39.
Junction Ry. Co., Ont., 1882, cap. 50
Railway from Village of, Ont., 1871-2, cap. 63. V. Doon
Thomas, title, Ca., 1860, cap. 149.
Town, Ca., 1849, cap. 81; 1856, cap. 17; 1859, cap. 73; 1872, cap. 62; Ont., 1869, cap. 56; 1871-2, cap. 63; 1889, cap. 60
Calway, Township, Ca., 1857, cap. 76.
Gamble, J. W., road, Ca., 1857, cap. 208.
Gambling, N.W.T. R. O., 1888, No. 38
At Agricultural Exhibitions, Ont., 1898, cap. 31.

Houses and practices, N.B. C. S., 1877, cap. 57
In public conveyances, Ca. R. S., cap. 160. V. Criminal Code
V. Gaming

Game Laws and Game Protection, Quebec Game Laws, Que., 1899, [illegible] 24 (repealing former laws). Ont. R. S., 1897, p. 3278; 1897, [illegible] 1899, cap. 33; 1900, cap. [illegible] (amendment and consolidation of Acts).
P.E.I., 1873, cap. 6; 1874, cap. 14; 1877, cap. 12; 1879, cap. 7; 1884, cap. 8; 1898, [illegible]
B.C. R. S., 1897, cap. 88, repealed by B.C., 1898, cap. 24 (the Game Protection Act, 1898)
Ma. R. S., 1891, cap. 62; 1890, cap. 32; 1891, cap. 9; 1892, cap. 7; 1893, cap. 13; 1895, cap. 16; 1896, cap. 7; 1898, cap. 19; 1900, cap. 14
N.S. 1896, cap. 4; 1897, cap. 13; 1898, cap. 25; 1899, cap. 2; [illegible]
N.B. 1897, cap. 23 (Consolidated); 1898, cap. 11 (amended); 1899 [illegible]
Preservation of, in North-West Territories, Ca., 1894, cap. 31, [illegible]
Preservation of, in Yukon Territory, Ca., 1900, cap. 34
N.W.T. R. O., 1888, No. 25; 1889, No. 11; 1890, No. 11; 1891-2, No. 11; 1892, No. 19; 1893, No. 8; 1894, No. 20; 1895, No. 15; 1896, No. 19; C. O., 1898, cap. 85; 1899, cap. 23. V. Fish and Game Laws

Gaming Houses, Ca. R. S., cap. 158. V. Criminal Code
In Stocks and Merchandise, Ca., 1888, cap. 42

Gananoque & Perth & James' Bay Ry. Co., Ca., 1884, cap. 83
And Rideau Ry. Co., Ont., 1870-1, cap. 46; 1871, cap. 46; 1884, cap. 67.
Town, Ont., 1891, cap. 68; 1894, cap. 66; 1895, cap. 66
Water Power Co., Ont., 1868, cap. 67; 1882, cap. 74
And Willie Navigation Co., 6 W. IV., cap. 8; 7 W. IV., cap. 69, Ca., 1872, cap. 94

Gannon, Charles, admitted as Barrister, Ont., 1868-9, cap. 84

Gaolers, Sheriffs, etc., protection of, N.B., 1900, cap. 25

Gaols, N.S. R. S., 1884, cap. 11; N.S., 1886, cap. 11
[illegible] Court Houses and Gaols, payment [illegible] of, by municipalities within the judicial districts, M[illegible] cap. 56

Gaols, Prisons, Court Houses and Houses of Correction, Ca., 1871, cap. 30; 1877, cap. 36; Ca. R. S., 1886, cap. 183; Ma. C. S., cap. 7; 1886, cap. 8 and 50; 1890, cap. 13; Ma. R. S., 1891, cap. 93, N.S. 1886, cap. 44; 1897, cap. 12; 1898, cap. 50; Ont. R. S., 1897, p. 3531; 1898 (1), cap. 36; 1899, cap. 38 (Prison and Asylum Inspection); Que., 1870 (2), cap. 9 and 34; Que. R. S., 1888, [illegible] 2724 and 2729; N.B. C. S., 1877, cap. 34; 1900, cap. 24; B.C. R. S., 1897, cap. 89; B.C., 1899, cap. 30. V. Prisoners; V. Reformatories

Garafraxa township divided into 2 municipalities (East and West), Ont., 1868-9, cap. 13; 1874 (2), cap. 31

Garden River Copper Mining Co., Ca., 1847, cap. 76.

Gardiner Coal Mining Co., N.S., 1868, cap. 63; 1872, cap. 69; 1892, cap. 147; 1899, cap. 166.

Garneau (D.), admit to dentistry, Que., 1894, cap. 106.

Garnishee, or Trustee process, N.B. C. S., 1877, cap. 43; 1880, cap. 2; 1882, cap. 17.

Garnishing debts, Ont., 1885, cap. 15, P.E.I., 1881, cap. 4; 1884, cap. 6; 1885, cap. 4; 1890, cap. 8; Ma., 1893, cap. 14; 1897, cap. 7; N.W.T. R. O., 1888, No. 58.

Garnishment of salaries of civil servants, Ont., 1898, cap. 7.

Garrison Club, Quebec. See Quebec.

Gas, etc., for lighting and heating, power of cities, etc., to provide, Ont. R. S., 1887, p. 2063; Ont. R. S., 1897, p. 2901.
Electricity and Power Company, Que., 1900, cap. 70.
And Meters, inspection of, Ca. R. S., cap. 101; 1876, p. civ; 1890, cap. 25; 1898, cap. 26; 1900, cap. 41; Ont. R. S., 1877, cap. 157.
Natural, encouragement of the discovery and development of oil and, N.B., 1899, cap. 9. See Natural.
And Water Companies, Que. R. S., 1888, art. 4794; Que., 1897, cap. 43.
And Water Joint Stock Companies, Ont. R. S., 1877, cap. 157, 1879, cap. 23; R. S., 1887, p. 1535; 1891, cap. 37; 1892, cap. 28; 1893, cap. 29; 1895, cap. 33; 1897, cap. 35; R. S., 1897, p. 1940.

Gases, combustible, Que., 1886, cap. 74; 1888, cap. 50.

Gaspe, Acts and inventories in, Que., 1879, cap. 40.
Agricultural Society, Ca., 1857, cap. 117; Que., 1878 (1), cap. 5, sec. 6; 1890 (1), cap. 23.
Basin, Ca., 1847, cap. 7.
Bay Mining Co., Ca., 1865 (2), cap. 89.
Bay Township, Ca., 1866, cap. 65.
Commitment and trial in district of, Ca. R. S., cap. 174, sec. 15.
County, Ca., 1849, cap. 170; 1855, cap. 152; 1857, cap. 100, sec. 4; 1865 (2), cap. 62, sec. 10, and cap. 55; Que., 1869, cap. 40; 1875, (1), cap. 21 and 22; 1890 (1), cap. 11; 1895 (2), cap. 6.
County Wreck and Salvage district, Ca., 1875, p. cxxx.
Court of Q. B., Superior and Circuit Court, Que., 1883, cap. 14; [illegible] 1888, art. 2768.
[illegible] Geo. III., cap. 2; [illegible] Geo. III., cap. 9; [illegible] Geo. IV., cap. 19 and 20; 4 Geo. IV., cap. 15; 7 Geo. IV., cap. 17; 9 Geo. IV., cap. 73; 2 W. IV., cap. 51; 3-4 Vic., [illegible] 6 Vic., cap. 42; 7 Vic., cap. 17; 8 Vic., cap. 52; 9 Vic., [illegible] Ca., 1847, cap. 39 and 40; 1849, cap. [illegible] and 40 and 59 [illegible], 112; 1853, cap. 215; 1859, cap. 62; 1862, [illegible] 17; Que., 1875 (1), cap. 21 and 22.
Fishery and Coal Mining Co., 7 Vic., cap. 45; 8 Vic., cap. 97.
Fisheries, 47 Geo. III., cap. 12; 48 Geo. III., cap. 21; 52 Geo. III., cap. 4; 54 Geo. III., cap. 1; 4 Geo. IV., cap. 1; 5 Geo. IV., cap. 15; 9 Geo. IV., cap. 42 and 51; 1 W. IV., cap. 2; [illegible] IV., cap. 57; 4-5 Vic., cap. 36 and 57, sec. 21.
Harbour, Ca., 1879, cap. 62.
Jury trials in County of, Que., 1900, cap. 19.
Magdalen Islands, in, an inspection division for certain staple articles, Ca., 1878, p. xliv.
Port and Shipping Office, Ca., 1882, p. lxxxii and xciii.
Port regulations, Ca., 1875, p. cxxxvii, etc.
Railway from Pospebiac, Que., to, Ca., 1889, cap. 7 (Gaspe Ry.).
Registers, 2 W. IV., cap. 51; Ca., 1862, cap. 17.

Gaspereaux School House and Public Hall Co., N.S., 1867, cap. 77.

Gaspesia Ry. Co., incorp., Que., 1893, cap. 68.

Gastonguay, widow Benj., Que., 1890 (2), cap. 99.

Gates Organ and Piano Co., Ltd., N.S., 1882, cap. 62; 1885, cap. 101.

Gatineau river, part of, exempted from operation of River Protection Act, Ca., 1885, p. clix
Regulations as to slides upon, Ca., 1875, p. lxxxi

Gatling Gold and Silver Mining Co., Ont., 1873, cap. 109; 1874 (2), cap. 69; 1875-6, cap. 89; 1882, cap. 75.

Gauging spirits, etc., charge for, Ca., 1885, p. liv

Gauthier, L. O., admit to medicine, Que., 1898, cap. 104.

Gavaza, Emma M., trust property of, N.S., 1896, cap. 131

Gazette Printing Co., Ca., 1879, cap. 78
Publishing Co., Ltd., N.S., 1895, cap. 117.

Geddes, Isabella, name, N.S., 1898, cap. 190

General Drainage and Land Improvement Co., of Upper Canada, Ca., 1855, cap. 222
Hospital of the District of Richelieu, Ca., 1860, cap. 142; Que., 1875 (1), cap. 53.
Hospital of the District of Three Rivers, Ca., 1858, cap. 71
Inspection Act. V. Inspection Act
Mining Act. V. Mines.
Mining Association, Ltd., N.S., 1870, cap. 95; 1871, cap. 61; 1874, cap. 69; 1889, cap. 120
Sessions of the Peace. V. Courts.
And special sessions, N.S. R. S., 1873, cap. 20
Trust Corporation of Canada, N.W.T., 1894, No. 42; C. O., 1898, cap. 93; Ca., 1894, cap. 115; Ca., 1899, cap. 111 (name changed to Canada Trust Company)

Geographical Society of Quebec, Que., 1879, cap. 77

Geological and Natural History Society of Canada, Ca. R. S., cap. 23

Geological Survey, department of, Ca., 1890, cap. 11; 1892, cap. 16; 1898, cap. 18; 1899, cap. 21

George's River Marble and Lime Co., N.S., 1873, cap. 66.

Georgetown, accidents by fire, improvement and removal of nuisances, P.E.I., 1871, cap. 8; 1873, cap. 18; 1878, cap. 19.
Commons, P.E.I., 1883, cap. 12
Game Killing in, P.E.I., 1877, cap. 12.

Georgia, Gulf Islands, to prevent destruction of pasturage on, B.C., 1877, No. 11

Georgian Bay, ferry steamboat for, P.E.I., 1870, cap. 7; 1871, cap. 22; 1878, cap. 17
And Lake Huron Railway Co., Ont., 1886, cap. 67.
Lumber Association, Ont., 1870-1, cap. 71.
Lumber Co., of Ontario, Ont., 1871-2, cap. 99.
Ship Canal and Power Aqueduct Co., Ont., 1894, cap. 97; 1895, cap. 117; 1896, cap. 111.
Steam Navigation Co., P.E.I., 1875, cap. 22
Transit Company, Ca., 1887, p. ccxx.
And Wellington Ry. Co., Ont., 1878, cap. 47; 1879, cap. 56; 1880, cap. 53; 1881, cap. 63 and 69

Georgina, Township, Ont., 7 W. IV., cap. 36; Ca., 1853, cap. 96; 1857, cap. 221.

Germain, Henri Arsene, to be admitted to the Bar, Que., 1885, cap. 86.

German Benevolent Society of Quebec, Ca., 1863 (2), cap 83
Street Baptist church, St. John, N.B., 1878, cap. 84; 1887, cap. 55.
Benevolent Society of Toronto, Ont., 1871-2, cap. 114.
Evangelical Congregation of Montreal, Ca., 1854, cap. 59
cap. 86.
Society of Montreal, Ca., 1865 (1), cap. 60
Ships in Canadian Waters, exempted from Coasting Act, Ca., 1875, p. cxxiv
Ships, tonnage, Ca., 1890, p. xxviii; 1897, p. iii

German Town Lake, amount due to, N.B., 1873, cap. 79; 1878, cap. 65

Germany, agreement of Great Britain with, as to Merchant Seamen deserters, Ca., 1880, p. xvii. V. also Treaties
Extradition, Ca., 1895, p. xii. V. Treaties.

Gerrier, Benjamin, appeal by, N.S., 1878, cap. 76.

Gibbs, Thos. N., road, Ca., 1857, cap. 209.

Gibraltar Point, Light House, 7 Geo. IV., cap. 9 (1826).
Railway and Manufacturing Co. (The Alexander), conveyance authorized of Canada Eastern Railway Co., to, Ca., 1898, cap. 59

Gibson (The Alexander) Railway and Manufacturing Co., N.B., 1898 cap. 57.

Gibson Village, N.B., 1894, cap. 61

Gilbert Blasting and Dredging Co., Ca., 1883, p. cxxviii.

Gilbert's Cove Pier Company, incorporated, N.S., 1861, p. 81.

Gillisvale (late Rear Big River, or Rear Broad Cove), N.S., 1881 cap. 53.

Gilmour, Allan, authorized to erect dams, Ont., 1879, cap. 50.
And Co., authorized to improve Moira river, Ont., 1882, cap. 82; 1884, cap. 60.
& Hughson, Ltd., Ca., 1895, cap. 89.

Gimli, Man., County, Ma., 1881, cap. 14; 1883, cap. 1; 1884, cap. 11 1886, cap. 52.
Rural Municipality, Ma., 1881, cap. 13; 1883, cap. 1; 1884, cap. 11; 1886, cap. 52; 1887, cap. 32, sec. 1; 1890, cap. 55; 1895, cap. 17.

Ginseng Plant, prevent extermination of, Ont., 1891, cap. 52; 1893, cap. 43; Ont. R. S., 1897, p. 3241.

Girl, carnally knowing, Ca. R. S., cap. 162, sec. 38, etc. V. Criminal Code.

Girls' Home, Hamilton. V. Hamilton.
Home and Public Nursery, Toronto, Ca., 1863, cap. 63
Industrial refuge for, Ont., 1896, cap. 74.

Girouard, J. E., admit to Bar, Que., 1897, cap. 99.

Glace Bay and Bridgeport Athletic and Literary Association, N.S., 1893, cap. 210.
Cemetery Co., N.S., 1893, cap. 215.
Disposal of fines, N.S., 1895, cap. 58
Gold Mining Co., N.S., 1868, cap. 95.
Little Co-operative Store Company, incorporated, N.S., 1890, p. 296
Mining Co., Ltd., N.S., 1886, cap. 143; 1888, cap. 99; 1893, cap. 188.
(N.S.), Pilotage by-laws, Ca., 1886, p. lxiv
Young Men's Christian Association, N.S., 1898, cap 186.

Gladstone Cemetery Co., N.S., 1885, cap. 79.
Gold Mining Co., N.S., 1868, cap. 88; 1879, cap. 73.
Lake Dauphin & Duck Mountain Ry. Co., Ma., 1883, cap. 59; 1886, cap. 64.

Parish, N.B., 1874, cap. [illegible]
Town, Ma., 1883, cap. 1, sec. 34, and cap. 69, 1884, cap. 11, sec. 32 [illegible] 1886, cap. 52, sec. 25, 1887, cap. 28, sec. 13, 1889 cap. 45, sec. 2; 1890, cap. 42 and 43, 1891, cap. 19; 1898, cap. 20 [illegible]

Glamorgan, Ont., Township, Ca., 1868, cap. 14

Glasgow & Cape Breton Coal & Ry. Co., Ltd., N.S., 1872, cap. 71
And Cape Breton Pier, Harbour Masters' Acts apply to, Ca., 1880-1, p. xxv
And Cape Breton Ry. Co., N.S., 1868, cap. [illegible]
Canadian Lands and Trust Co., Ltd., Ca., 1873, cap. 10[illegible]

Glass, L. G., admit. to Bar, Que., 1894, cap. [illegible]

Gleichen, Beaver Lake & Victoria Ry. Co., Ca., 1894, cap. 71

Glen, S., bridge, 4 W. IV., cap. 49

Glenannam Railway to Wingham, Ca., 1886, cap. [illegible]

Glenboard Cemetery Co., N.S., 1887, [illegible]

Glencoe, school trustees, N.S., 1872, cap. 44, 1875, cap. 58; 1887, cap. 71, 1888, cap. 97; 1893, cap. 144

Glencoe, named. See Inverness [illegible]

Glendale, rural municipality, Ma., 1883, cap. 1; 1884, cap. 11; 1886, cap. 52; 1894, cap. 44
[illegible]

Glenelg [illegible]

Glengarry Agricultural Cheese Co., N.S., 1873, cap. 59
County, Ont., 59 Geo. III., cap. 3; 8 Vic., cap. 7; Ca., 1851, cap. 5
County, certain property in Williamstown, vested in Agricultural Society of, Ont., 1870-1, cap. 68

Glenora (late North-East Mabou), N.S., 1881, cap. 53

Glenville, N.S., 1876, cap. 67

Glenwood, Man., rural mun., Ma., 1883, cap. 1; 1884, cap. 11; 1886, cap. 52; 1890, cap. 55
Cemetery Co., of the town of Picton, Ont., 1870-1, cap. 96.
Public Hall, P.E.I., 1897, cap. [illegible]

Globe Cattle Co., Ca., 1883, p. cxxx
Gold Mining Association, N.S., 1870, cap. [illegible]
Marine Insurance Co., N.S., 1875, cap. 76; 1877, cap. 4, sec. 2.
Printing Co., Ca., 1866, cap. 123; 1877, cap. 84; 1892, cap. 75.
Ontario, Township, Ca., 1845, cap. 65; 1846, cap. 49; 1863 (1), cap. 9

Gloucester County, Ca., 1878, p. lxxvi; N.B., 1870, cap. 37; 1871, cap. 19; 1875, cap. 33; 1876, cap. 19, 20 and 22; 1877, cap. 40; 1881, cap. 32; 1883, cap. 82 and 45; 1885, cap. 52 and 68; 1886, cap. 37 and 74; 1887, cap. 67; 1891, cap. 40 and 39; 1892, cap. 48 and 50; 1894, cap. 52; 1895, cap. 45; 1896, cap. 48; 1897, cap. 42, 1899, cap. 66
Municipality, debentures, N.B., 1899, cap. 67

Glover, relief of Christiana F., Ca., 1890, cap. 109.

Goat skins, drawback on, Ca., 1882, p. xli.

Goderich & Canadian Pacific Junction Ry. Co., Ca., 1887, cap. 91; Ca., 1890, cap. 51.
Elevator and Transit Company (Limited), Ont., 1899, cap. 50 (aid from town of Goderich

Harbor, 7 W. IV. cap. [illegible]; [illegible] Co., 1878, p. 24; lix and lxxi [illegible], 1882, p. xcii; 1883, p. [illegible]
Po[illegible] [illegible] and [illegible] to Co., 1880, p. xxxi
Revenue division [illegible] changed to Stratford Co., 1880, p. xxi
Sale of church lands [illegible] of Huron, Ont., 1869, cap. 57; [illegible] Co., 1880, [illegible] 87; [illegible] Ont., [illegible] cap. 71; 1883 (1), cap. 41; 1884, [illegible] L. [illegible] Co., L. [illegible]
[illegible] Co., 1886, [illegible]
And Wing[illegible] Ry. Co., Co., 1887, cap. 91; 1888, [illegible]; 1891, cap. [illegible]; cap. 5

Godmanchester and Beauharnois, and St. Anne's boundary, Que., 1870 (1), cap. 40

Goff, relief of Amelia M., Co., 1886, cap. 90

Gold. V. Minerals and Mines.
License to prospect for [illegible] Dist., B.C., 1896, cap. 57
Mining [illegible] Nova Scotia, Ltd., N.S., 1889, cap. 150

Golden Group Mining Co., Ltd., N.S., 1897, cap. 1

Lake, Railway, from a point on the Pembroke Southern Railway [illegible] Ottawa, Rideau [illegible] Bay of [illegible], 1890, cap. [illegible] (priv.)
Lode Mining Co., Ltd., N.S., 1891, cap. 82

Good R[illegible]. A[illegible] of Province of Quebec, Que., 1895 (2), cap. 22

Stephen: Auburn is A[illegible], cap. 22, Can., 1863, [illegible] 110
Stephen. See Stephen.
Templars, Can., 1874, cap. 119; Ont., 1875, cap. [illegible]
Templar [illegible] Lodge, Wa[illegible] Harbor, [illegible], N.S., 1889, p. 141
Templar, Crystal Lodge, Kentville, [illegible], N.S., 1866, p. 143
Templars, Ont., 1878, cap. 64
Templars, Fort Cairy Lodge No. [illegible] of the I.O. of Ma., 1883, cap. 85
Templars, Grand and Subordinate Temples of Independent Order of [illegible] of Prince Edward Island, P.E.I., 1885, cap. 5; 1874, cap. 11
Templars, Grand Temple of Lodges of Subordinate Temples of Lodges of the I.O. of G. T. of Nova Scotia, N.S., 1869, cap. 78; 1888, cap. 146
Templars, Independent Order, N.B., 1889, cap. 40
Templars, La Planche Lodge No. 5, Independent Order, at Amherst, N.S., 1887, cap. 112
Templars, Union Temple, Wolfville, N.S., 1898, cap. 13
Templars, Victoria Lodge, Independent Order, N.S., 1897, cap. 148
Templars, West End Lodge, Wolfville, N.S., 1867, cap. 66

Gooderham [illegible] Co., 1887, [illegible]
And Wright, mortgage, Ont., 1882, cap. 68.

Goodhue, Hon. G. J., distribution of estate of, Ont., 1870 (1), cap. 99

Goodick, Andrew, confirm title of descendants, N.S., 1897, cap. 152.

Goods, condition sales of, N.W.T. C.O., 1898, cap. 41; N.W.T., 1898, No. 18. V. Chattels.
Leasing or sale of, N.S., 1892, cap. 173; 1899, cap. 174
And packages, re-importation of, free of duty, Can., 1887, p. liii
Unclaimed in possession of clerks of peace, Que. R. S., art. 2600
Sale of, N.W.T. C. O., 1898, cap. 39.

Goose Bay Dyking Co., N.S., 1888, cap. 111; 1899, cap. 177.

Goose River settlement changed to "Loudon," N.S., 1882, p. 97
Gordon, W. H. L., to be admitted to the Bar, Ont., 1871-2, cap. 118
Gore Bay town, Ont., 1890, [illegible]
Gore Bank, Ca., 1860, cap. 116, 1863, cap. 57, 1869, cap. 54; 4, Canadian Bank of Commerce
District Mutual Fire Insurance Co., Ont., 1868, cap. 56, 1887, cap. 86.
District, 56 Geo. III., cap. 19, 4 5 Vic., cap. 75, 7 Vic., cap. 40, 8 Vic., cap. 7
Of Toronto Boys' Industrial School of, Ca., 1862, cap. 82
Gormully, Joseph James, to practice as Attorney, etc., Ont., 1874, (1), cap. 100
Gosfield, North and South, townships, Ont., 1887, cap. 3
Gosselin, Francois, 52 Geo. III., cap. 20, 7 Vic., cap. 56, authorized to collect tolls on bridge on Chaudiere river, Que., 1881, cap. 89, 1884, cap. 94, substitutes David Lamontagne
Gougeon, Maurice, and his wife, substitution, Que., 1900, cap. 110
Gould, Adelia, may sell lands, Ont., 1887, cap. 98
Government and Administration, N.S. R. S., 1884, cap. 2
Buildings, Ca. R. S., cap. 38; 1887, cap. 18
Harbours, piers and breakwaters, Ca. [illegible]
Hero and [illegible] G. [illegible] N.B., 1884, c. 2, 11
Hero [illegible] Ma., 1884, cap. 11
Of [illegible] Ca., 1879, p. XI.
Of P. E. I., purchase of land by P. E. I., 1875, c. 12, 1879, cap. 10
R[illegible] Act, Ca. R. S., cap. [illegible], 1887, c. [illegible]
S[illegible] Bank, C., 1871, cap. 6, 1875, cap. 7
S[illegible] P.E.I., 1881, cap. 9, 1882, cap. 1
S[illegible] Law, P.E.I., 1879, cap. 2, 1881, cap. 29
Governor General, Ca., 1868, cap. [illegible], 1870, [illegible] Vol. Ca. [illegible]
Gowan Brae Dairying Co., P.E.I., 1893, cap. 23
Grace Church, Ca., 1862, cap. 87
Hospital (Homoeopathic) incorp., Ont., 1897, cap. 133
Oliver, attainder, Ca., 1849, cap. 175
Graduates' Society of McGill University, 4, McGill University
Grafton Harbour Co., 7 W. IV., cap. 47; Ca., 1883, cap. 93
Graham (A. A.), dentist, Que., 1889, cap. 118
John, relief, of Ca., 1884, cap. 107
Grain cargoes, carriage of, Imperial Act respecting, Ca., 1882, p. CXI.
Foreign, Inspection of, Ca., 1900, cap. 40, 4, Inspection
Inspection divisions in Ontario, altered by Ca., 1886, p. XXXVI.
Inspection of foreign, Ca., 1900, cap. 40
Seed, security for indebtedness on, 4, Seed
Tobacco, inspection of, Ca., 1882, p. 2
Trade, in the inspection district of Manitoba, Ca., 1900, cap. 39, 7, Manitoba
Weighers, Ca., 1891, cap. 47.
Grammar Schools, N.B. C. S., p. 1034 and 1038. 4, Schools

Granby, Société de Bienfaisance, St. Jean Baptiste de Notre Dame de, Que., 1884, cap. 68
St. George's Church, Que., 1892, cap. 99
And St. Johns Turnpike road, 4 Vic., cap. 11

Grand Council of the Catholic Mutual Benefit Association of Canada, Ca., 1893, cap. 30
District and subordinate lodges, of the Independent Order of Good Templars of Prince Edward Island, P.E.I., 1899, cap. [illegible] (Incorp.).
Division of the Order of the Sons of Temperance of Canada East, Ca., 1855, cap. 231; 1864, cap. 141.
Division of the Order of the Sons of Temperance of Canada West, Ca., 1851, cap. 159, 1856, cap. 133, 1863 (2), cap. 81
Division Sons of Temperance, N.S., 1899, cap. 190
Lodge of Manitoba, Ancient, Free and Accepted Masons, Ma., 1884, cap. 61

Grand Falls, N.B., Ca., 1885, p. iv
Baptist Church, trustees enabled to sell, etc., certain lands and to confirm certain dues re burial ground of said church, N.B., 1890, cap. 77
Power and Boom Co., Ltd., N.B., 1895, cap. 69; 1898, cap. [illegible]
Town and Parish, N.B., 1872, cap. 34, 1875, cap. 42, 1878, cap. [illegible] cap. 73; 1894, cap. 38, 1896, cap. [illegible], 1899, [illegible] 1900, cap. [illegible]
Water Power & Boom Co., Ca., 1865, cap. 77

Grand Forks Water, Power & Light Co., Ltd., B.C., 1897, cap. 56
Municipality, B.C., 1898, cap. [illegible]

Grand Junction Ry. Co., Ca., 1879, cap. 53, Ont., 1874 (1), cap. [illegible] 1875-6, cap. 71; 1879, cap. 57; 1880, cap. 54; 1881, cap. 64
V. Midland Ry.

Grand Juries. V. Juries

Grand Lake Ry., to Intercolonial Ry., Ca., 1884, cap. 8, 1889, cap. 3

Grand Lake Land Company, incorporated, N.S., 1858, p. 137

Grand Manan, imprisonment at [illegible] N.B., 1882, cap. 71

Grand Mere, village, incorp., [illegible]

Grand Mira Baptist church, N.S.

Grand Narrows, [illegible]
Presbyterian Congregation, N.S., [illegible]

Grand Ontario Central Ry. [illegible]

Grand Orange Lodge of British America, Ca., 1890, [illegible]
Orange Lodge of Manitoba, Ma., 1883, cap. 92

Grand Pre and Wickwire's Dyke, cap. 72 R.S. amended, N.S., 1866, p. 101
Presbyterian Congregation, N.S., 1880, p. 299

Grand River, Ont., Dams, Ca., 1855, cap. 246, 1857, cap. 180, 1886, cap. 59
Dairying Co., P.E.I., 1891, cap. 24
Navigation Co., 2 W. IV., cap. 13; 3 W. IV., cap. 21; 7 W. IV., cap. 73; 4-5 Vic., cap. 74; Ca., 1849, cap. 159; 1851, cap. 153; 1853, cap. 139 and 256; Ont., 1868, cap. 65, 1870-1, cap. 57
And Town of Brantford, Ont., 1870-1, p. 238

Grand Rousseau. See Richmond County.

Grand Southern Ry. Co., N.B., 1872, cap. 27; 1873, cap. 38; 1874 cap. 63 and 85; 1875, cap. 23 and 36 and 37; 1882, cap. 41; 1883, cap. 72.

Temple of Honor and Temperance of New Brunswick, N.B., 1896, cap. 100.

Trunk, Georgian Bay and Lake Erie Railway Co., Ca., 1855, cap. 184; 1856, cap. 26; 1864, cap. 88; 1881, cap. 69; 1887, cap. 66; 1889, cap. 3; 1890, cap. 63; 1893, cap. 2 and 49; Ont., 1871-2, cap. 51 and 53; 1873, cap. 87 and 88; 1874 (1), cap. 57 and 58; 1874 (2), cap. 55; 1875-6, cap. 22; 1877, cap. 74 and 79; 1878, cap. 47 and 50 and 54; 1879, cap. 56 and 66; 1880, cap. 53 and 65; 1881, cap. 23 and 65 and 69; 1893, cap. 77.

Grand Trunk Railway of Canada, Ca., 1845, cap. 25; 1846, cap. 79; 1847, cap. 65; 1849, cap. 176; 1850, cap. 116 and 118; 1851, cap. 148; 1852-3, cap. 37 and 38 and 39 and 41 and 43 and 47 and 75 and 76; 1854, cap. 33; 1855, cap. 174 and 175; 1856, cap. 111; 1857, cap. 11; 1858, cap. 52 and 53; 1860, cap. 73; 1861, cap. 82; 1862, cap. 56; 1863 (2), cap. 53 and 54; 1864, cap. 85; 1867 (1), cap. 34; 1866, cap. 92; 1867, cap. 19; 1870, cap. 49; 1872, cap. 62 and 63 and 64; 1873, cap. 18; 1874, cap. 65; 1878, cap. 25; 1879, cap. 11; 1880, cap. 8; 1881, cap. 37; 1882, p. cxxiii; 1883, cap. 24 and 54; 1884, cap. 52 and 53; 1887, cap. 57; 1888, cap. 58 and 59; 1890, cap. 48 and 49; 1891, cap. 69; 1892, cap. 39; 1893, cap. 47 and 48; 1896 (1), cap. 18; 1896 (2), cap. 6; 1897, cap. 42; 1898, cap. 12 (aid for construction of Victoria Bridge), 1899, cap. 5 (agreement anent extension of Intercolonial Railway to Montreal); 1900, cap. 8 (subsidy re Victoria Bridge).

Ont., 1870-1, cap. 55; 1879, cap. 55; 1883, cap. 47; 1886, cap. 53; 1888, cap. 49 and 67; 1891, cap. 73; 1892, cap. 90; 1893, cap. 57; 1895, cap. 85; 1898 (1), cap. 52; 1899, cap. 59; 1900, cap. 57, agreement between it and City of Stratford.

Trunk Railway of Canada Superannuation and Provident Fund, Ca., 1874, cap. 65.

Grand Valley Ry. Co., Ont., 1895, cap. 97; 1896, cap. 102.

Grande Baie, Que., mun., Ca., 1859, cap. 69; 1847, cap. 7.

Grande Ligne, Ca., 1855, cap. 72; Que., 1888, cap. 59.

Grande Piles, Railway to Lake St. John Ry., Ca., 1884, cap. 8; 1885, cap. 59.

Grandbois de Villeneuve (J. O.), Que., 1890 (2), cap. 98.

Grandique steam ferry, trustees of, N.S., 1872, cap. 80.
Steamboat Company, incorporated, N.S., 1853, p. 192.

Grandison Township annexed to Terrebonne County, Que., 1882, cap. 40.

Grange (Dominion) of the Patrons of Husbandry of Canada, Ca., 1877, cap. 83; 1880, cap. 75.
(The), Trust, Ltd., Ca., 1883, cap. 86; 1884, p. viii; 1887, cap. 116.

Grant, Reuben, Pitkin, estate Ca., 1857, cap. 196.

Grantham Academy, 11 Geo. IV., cap. 13; 7 W. IV., cap. 84.
Bridge, Ca., 1860, cap. 81.
Navigation Co., 1 Vic., cap. 29.
Township, Ont., Ca., 1863 (1), cap. 13.
Township, Que., Ca., 1857, cap. 41, sec. 2; 1860, cap. 81; 1863 (2), cap. 27, sec. 3; Que., 1874, cap. 18; 1894, cap. 67.

Grants by the Crown, P.E.I., 1871, cap. 17; N.B., 1886, cap. 10 and 69
Of land to members of the militia, Ca., 1891, cap. 13; 1892, cap 6; 1893, cap. 3; 1894, cap. 24; 1898, cap. 13; 1900, cap. 17 (members of North-West militia)
Municipal and other, for Canadians in active service in South Africa, Ont., 1900, cap. 36, N.W.T., 1900, cap. 24 (patriotic purposes). V. Volunteers

Granville, or Coal Harbour (B.C.), excise licenses at, Ca., 1886, p. lxxxiv.
Squatters, to adjust rights of, B.C., 1888, cap. 14.
Town site settlers, B.C. U. S., 1888, No. 18.
Valley and Victoria Beach Ry. Co., Ltd., N.S., 1891, cap. 126.
And Victoria Beach Ry. and Development Co., Ltd., N.S., 1897 cap. 82; 1899, cap. 129

Granville Ferry, N.S., 18[illegible] cap. 117; 1893, cap. 75, 1894, cap. 40; 1898, cap. 76 (water supply).

Grape Sugar Refining Co. of Canada, Ca., 1882, p cxxvi and cxxviii.

Graphic Company, Que., 1874, cap. 56; 1880, cap. 70.

Grass growing on certain Beaches, Que., 1898, cap. 40.

Grattan, Ont., Township, Ont., 1871-2, cap. 21; 1874 (1), cap. 22.

Gravenhurst, Railway to Callendar, Ca., 1882, cap. 14; 1883, cap 25; Ont., 1875-6, cap. 22.
Town of, Ont., 1887, cap. 52; 1889, cap. 61; 1891, cap. 69.

Graveyards, B.C. R. S., 1897, cap. 90. V. Burial Grounds; V. Cemeteries.

Graving Dock, St. John, N.B., 1899 cap. 46; 1900, cap. 30

Graving Dock Co. See Halifax.

Gray, John, estate, Ca., 1864 (1), cap. 164.

Grazing lands, lease of, Ca., 1887, p. clv.

Great American and European Short Line Ry. Co., Ca., 1882, cap 73; 1883, cap. 25; 1884, cap. 55; and cap 8, sec. 2.
N.S., 1882, cap. 23; 1883, cap. 25; 1884, cap. 7.
Belt Mining Co., Ltd., N.S., 1896, cap. 99.
Consolidated Mining Co., of Nova Scotia, N.S., 1869, cap. 59.
Cranberry Marsh (Welland), Ca., 1851, cap. 139; 1853, cap. 22.
Eastern Ry. Co., Ca., 1882, cap. 71; 1883, cap. 61; 1887, cap. 24, 1889, cap. 3; 1890, cap. 2; 1891, cap. 8 and 98; 1893, cap. 2; 1897, cap. 43; Que., 1886, cap. 77; 1888, cap 91; 1894, cap. 5; 1895 (2), cap. 4.
Northern Elevator Co., Que., 1900 cap. 82
Northern Railway of Canada, Ca., 1899, cap. 68, name changed to, from Great Northern Railway Company.
Northern Railway Company, Que., 1882, cap. 23; 1883, cap. 87; 1886, cap. 77 and 79; 1888, cap. 91; 1890 (1), cap. 101; 1890 (2) cap. 88; 1893, cap. 3, sec. 3; 1894, cap. 5; 1895 (1), cap. 2; Que 1900, cap 59; 1, sec. 6; Ca., 1884, cap. 8 and 64; 1890, cap. 2, 1891, cap. 8; 1892, cap. 40; 1893, cap. 2; 1894, cap. 4; 1897, cap 44; 1899, cap. 7; paragraph 2, No. 2, and paragraph 3 (subsidies); 1899, cap. 68, name changed to Great Northern Railway of Canada; Ca., 1900, cap. 8 (subsidy)
Northern Transit Co., Ca., 1880-1881, p. xxxvii
North-West Central Ry. Co., Ca., 1886, cap. 11; 1888, cap. 85; 1889, cap. 67; 1890, cap. 81; 1891, cap. 80; 1895, cap 48; 1897, cap. 45; 1898, cap. 64; 1899, cap 69.

North-West and Manitoba Land Co., Ltd., to quiet title of, to certain lands, Ma., 1884, cap. 64.
North-West Railway Co., Ca., 1874, cap. 73.
(The) North-Western Telegraph Co., of Canada, Ca., 1880, cap. 66
Roads. ↓ Roads.
West Life Assurance Co., Ca., 1891, cap. 115.
Western & Lake Ontario Shore Junction Ry. Co., Ca., 1873, cap. 88; 1876, cap. 48; 1880, cap. 50; 1883, cap. 65; 1885, cap. 18; 1888, cap. 56.
Western Oil Company, Ca., 1866, cap. 117.
Western and Lake Ontario Shore Junction Railway Co., Ca., 1873, cap. 88; 1876, cap. 48; 1880, cap. 50; 1883, cap. 65; 1884-5, cap. 18; 1888, cap. 56
Western Railway, Ont., 1870-1, cap. 55; 1874 (1), cap. 51; 1879, cap. [illegible]; Ca., 4 W. IV., cap. 29; 7 W. IV., cap. 61 and 62 and 63; 8 Vic., cap. 80; 9 Vic., cap. 81; Ca., 1849, cap. 156; 1850, cap. 129 and 130; 1851, cap. 74; 1852-3, cap. 54 and 99 and 229; 1855, cap. 150 and 170; 1858, cap. 116; 1863 (1), cap. 15; 1865 (1), cap. 34; 1869, cap. 61 and 62; 1870, cap. 50; 1871, cap. 44; 1872, cap. 65; 1873, cap. 8; 1874, cap. 66; 1875, cap. 64 and 72; 1876, cap. 46; 1879, cap. 55; 1880, cap. 49; 1882, cap. 66 and p. cxxii; 1883, cap. 23 and 6, and cap. 83.
Western Railway Superannuation and Provident Fund, Ca., 1880, cap. 49.
Western Telegraph Co., B.C., 1894, cap. 58
Greaves Edward, Que., 1897, cap. 20
Greece, merchant shipping of, Ca., 1886, p. xxi.
And Turkey Hostilities, neutrality, Ca., 1897, p. ix and x.
Greek ship, foreign seamen deserting from, Ca., 1876, p. lxxi. ↓ Treaties
Green, Charles, may be admitted to the Bar, Ont., 1873, cap. 160
Green Cove breakwater, wharfage rates at, N.S., 1871, cap. 56
Greendale, N.S., 1886, cap. 71 (late Greenfield).
Greenfield Mining and Developing Co., Ltd., N.S., 1895, cap. 119; 1896, cap. 104.
Union Church, incorporated, N.S., 1893, p. 568
Green Hill Cemetery Co., N.B., 1875, cap. 112.
Greenvale School Section No. 58; N.S., 1896, cap. 73.
Greenwich, prisoners from, may be conveyed through St. John's County, N.B., 1869, cap. 70.
Wharves in, N.B., 1873, cap. 102
Greenwood Cemetery Co., Pictou, N.S., 1886, cap. 153 (Wood's Harbour); 1888, cap. 133 (Halifax); 1893, cap. 217 (name changed); 1894, cap. 119.
Cemetery, St. John, N.B., 1869, cap. 4.
City Water-works Co., B.C., 1897, cap. 57
Gregory, Charles C., claims of, N.S., 1883, cap. 73; 1886, cap. 55.
Grenfell Protestant Public School District No. 150, N.W.T., 1889, No. 21.
Grenville, County, Ont., 8 Vic., cap. 7 and 16; Ca., 1851, cap. 5; Ont., 1878, cap. 34
International Bridge Co., Ca., 1888, cap. 60.
Port (N.S.), to be by wharfinger, Ca., 1880-81, p. xxvii.
Township Co., 1873, cap. 224; 1876, cap. 85; Que., 1879, cap. 46; 1880, cap. 31.

Gretna (Ma.), outport of Customs, Ca., 1883, p. xliv.

Greville (N.S.), Harbour Masters' Acts apply to, Ca., 1880, p. cv.ii.

Grey, County, Ca., 1851, cap. 5; 1861, cap. 52 and 107; 1882, p. ii
Nuns may acquire lands, Que., 1868, p. 153.
Nuns of the General Hospital of Montreal, Que., 1888, cap. 121.
And Simcoe Ry. Co., Ca., 1865, cap. 38; Ont., 1867-8, cap. 39.
Township, Ont., 1898, cap. 42.
And Walkerton Ry. Co., Ont., 1879, cap. 58.

Griffin Cove, Que., 1870 (1), cap. 43.

Griffin Gold Mining Co., Ltd., N.S., 1895, cap. 122.

Grimcross Creek, gate across road near, N.B., 1871, cap. 50.

Grimes, James, estate, Ca., 1863 (1), cap. 70.

Grimsby, Breakwater and Harbour Co., 5 W. IV., cap. 16; Ca., 1850, cap. 135.
North and South, Ont., 1875-6, cap. 41; 1882, cap. 38.
Township, North, South, Ca., 1860, cap. 99; 1863 (1), cap. 13; Ont., 1882, cap. 33.
Village, Ont., 1875-6, cap. 41.

Grist Mills and Millers, Ma., 1883, cap. 35; 1886, cap. 20; Ma. R. S., 1891, cap. 66.

Grocers' Association of Montreal, Que., 1887, cap. 50.

Grosbois Common, 6 Geo. IV., cap. 10; 3 Geo. IV., cap. 32; 1 W. IV., cap. 32; Ca., 1866, cap. 14; Que., 1876, cap. 28.

Grosse Isle, Que., mun., Ca., 1862, cap. 17, sec. 5.
Quarantine, 6 W. IV., cap. 21.

Grove Church, Richmond, in Halifax Co., N.S., 1872, cap. 117.
C. C. and N. Uebelhoer, railway by, in Bertie, Ont., 1870-1, p. 240, cap. 58.

Grundy Charity, N.B., 1891, cap. 46.

Guarantee Company of North America, Ca., 1851, cap. 36; 1873, cap. 22; 1880, cap. 71; 1881, cap. 57. V. Canada Guarantee Company; Security.
Companies, P.E.I., 1897, cap. 5; N.S., 1899, cap. 33; Que., 1900, cap. 44 (may become sureties); N.B., 1899, cap. 29 (accepting policies of public officers).
N.B., 1899, cap. 29
And Pension Fund Society of the Dominion Bank, Ca., 1887, cap. 55; 1899, cap. 112, name changed to Pension Fund Society of the Dominion Bank.

Guaranty Land Security Co., Ltd., Ma., 1892, cap. 50; 1894, cap. 42.

Guardian and Ward. V. Minors.
Angel, House of the, Act relating to, N.S., 1891, p. 452.

Guelph and Arthur Road Co., Ca., 1847, cap. 91.
Board of Trade, Ont., 1868, cap. 64; 1868-9, p. 114, cap. 27.
Burying Grounds, Ont., 1879, cap. 88; 1889, cap. 92; 1892, cap. 72.
Canada Temperance Act in force in, Ca., 1885, p. cliii.
City, Ca., 1849, cap. 81; 1850, cap. 64; 1860, cap. 93; Ont., 1879, cap. 41 and 77; 1880, cap. 40; 1882, cap. 34; 1885, cap. 58; 1887, cap. 53; 1893, cap. 64; 1895, cap. 98.
College of St. Ignatius, Ca., 1862, cap. 83.
And Collingwood Ry. Co., Ont., 1873, cap. 71.
And Dundas Road Co., Ca., 1847, cap. 88; 1850, cap. 133; 1859, cap. 107.
General Hospital, Ca., 1861, cap. 111; Ont., 1875-6, cap. 53.

Junction Ry. Co., Ca., 1884, cap. 79; 1886, cap. 69; 1887, cap. 24 and 59; 1891, cap. 73; 1894, cap. 75; 1896 (1), cap. 19.
Presbytery of, Ont., 1889, cap. 92.
Public burying-ground, Ont., 1879, cap. 88; 1892, cap. 72.
Ry. Co., incorp., Ont., 1895, cap. 98.
Shore Ry. Co., N.B., 1885, cap. 49.
St. Andrew's Church, Ca., 1857, cap. 192.
St. George's Church, Ca., 1860, cap. 118.
Street Ry. Co., Ont., 1877, cap. 83.
Waterworks, Ont., 1879, cap. 77.

Guenette, F. (substitution), Que., 1894, cap. 95 and 96.

Guerin, Leopold, [illegible] to p[illegible] law, Que., 1899, cap. 106.

Gueront, De C. F. L. A. (substitution), Que., 1895 (1), cap. 100.

Guide posts, Ma., 1881, cap. 7; N.S., 1895, cap. 24.

Guigues, P. [illegible] and Lavoil [illegible] created into municipality, Que., 1888, cap. 54.

Guilford, Ontario, Township, Ca., 1858, cap. 14.

Guillet, J[illegible], Que., 1899, cap. 103.
Louis Phi[illegible] may be admitted to the Bar, Que., 1875 (2), cap. 87.
N. E. admit to medicine, Que., 1898, cap. 105.

Gulf [illegible] Ry. Co., N.B., 1894, cap. 73; 1899, cap. 85.
Of St. [illegible] Fisheries, Ca., 1852-3, cap. 92; 1857, cap. 21; 1875, cap. 89 and 90; L. River St. Lawrence.

Gull Waters Improvement Co., Ont., 1871-2, cap. 103; 1879, cap. 77.

Gull Island Light House, 5 W. IV., cap. 41; 6 W. IV., cap. 43; 7 W. IV., cap. 88; 2 Vic., cap. 58.

Gunn & Co., Ltd., N.S., 1897, cap. 112; 1899, cap. 168.

Gunpowder and Explosive Substances, storage of, B.C. R. S., 1897, cap. 74; Ma. C. S., cap. 27; Ma. R. S., 1891, cap. 65; N.S. R. S., 1884, cap. 68; 1892, cap. 53; Que., 1882, p. xxii.

Gut of Canso, Steam Ferry established at, N.S., 1853, p. 163.

Gut of Canso, to establish steam ferry across, N.S., 1853, p. 163.

Guy, Alphonse, may be admitted as Notary, Que., 1873-4, cap. 58.

Guysborough & Atlantic Ry. Co., N.S., 1886, cap. 164. V. Whitehaven Ry. Co., Ltd.
Baptist Church, N.S., 1893, cap. 206.
County and Municipality, Ca., 1880-1, p. xxi; 1877, p. cxxxvi; 1886, p. lxxxviii.
County of
To divide polling district No. 7, N.S., 1867, p. 110.
Improving road between Guysborough and Canso, N.S., 1867, p. 113.
Bridge over Salmon River, N.S., 1867, p. 113.
Change name of "Molasses Harbor" to "Port Felix," N.S., 1869, p. 792.
School sections Nos. 1 and 8 to arrange extension of time for loan, N.S., 1870, p. 56.
To add a polling district to be called No. 16, N.S., 1871, p. 36.
To change the name of "Goose Harbor" to "St. Francis," N.S., 1871, p. 36.
Juries, N.S., 1871, p. 37.
Road from Salmon River to New Harbor provided for, N.S., 1872, p. 78.
New polling districts to be called No. 17, N.S., 1874, p. 62.

Lock-up at Port Mulgrave, N.S., 1875, p. 125; amended, N.S., 1881, p. 62.
Certain settlements named "Glencoe," N.S., 1875, p. 126.
Cap. R. S., "Of Juries," amended, N.S., 1876, p. 103.
Additional draw, Milford Haven Bridge, N.S., 1876, p. 105.
To add a polling district to be called No. 18, N.S., 1877, p. 64.
Establish new polling district to be called No. 19, N.S., 1877, p. 65.
Construction of draw Milford Haven Bridge, provided for, N.S., 1878, p. 45; repealed, N.S., 1879, p. 120.
Construction of draw Milford Haven Bridge, provided for, 1879, p. 120; repealed, N.S., 1880, p. 153.
To borrow money for roads and bridges, N.S., 1879, p. 120; repealed, N.S., 1880, p. 152.
To alter limits polling district No. 18, N.S., 1880, p. 153.
Construction Milford Haven Bridge, provided for, N.S., 1880, p. 152
An additional polling district, N.S., 1882, p. 105; amended, N.S., 1892, p. 210.
Re-building Milford Haven Bridge, provided for, N.S., 1882, p. 105.
Municipal council to make provision for the poor, N.S., 1885, p. 98.
To change a polling place in Goschen, N.S., 1886, p. 306.
To divide Milford polling district, N.S., 1886, p. 306; amended, 1886, p. 307.
Arbitration of railway matters relative to railway damages between Municipality of, and St. Mary's, N.S., 1886, p. 308.
St. Mary's Municipality to repay money, N.S., 1892, p. 211.
School section No. 1 authorized to borrow money, N.S., 1893, p. 212; amended, N.S., 1895, p. 445.
Canso school section authorized to borrow money, N.S., 1893, p. 212; N.S., 1894, p. 141.
To change name of settlement to "Lakedale," N.S., 1894, p. 141.
School section No. 37 to borrow money, N.S., 1895, p. 443.
Act to amend Act enabling trustees of school section No. 37 in the, to borrow money, N.S., 1896, p. 115.
And St. Mary's, Ry. damages dispute between, N.S., 1886, cap. 92.
Municipality—
Act to amend Cap. 71, Acts of 1895, to enable the, to borrow money, N.S., 1896, p. 114.
Act to ratify agreement made between the Municipality of Guysborough and Commercial Cable Company, N.S., 1896, p. 203.
To borrow money, N.S., 1899, cap. 97.
Appropriation for support of poor, N.S., 1885, p. 98.
To borrow money to build road to Eastern Extension Railway, N.S., 1885, p. 99.
To borrow money to defray existing claim, N.S., 1885, p. 100.
To borrow money to build road from Salmon River, N.S., 1886, p. 312.
Polling district No. 5 to be divided into two polling districts, N.S., 1886, p. 313.
To borrow money for current expenses, N.S., 1891, p. 322; 1892, p. 210; 1893, p. 208; repealed and re-enacted, N.S., 1896, p. 114.
To borrow moneny for purchase of poor farm, N.S., 1893, p. 209
To borrow money to pay for pauper insane, N.S., 1895, p. 442.

Town of—
To revive and continue an Act relative to streets, N.S., 1853, p. 174.
Railway from a point at or near Country Harbour to, Ca., 1899, cap. 7 (subsidy).
Shareholders of town hall, incorporated, N.S., 1853, p. 184.
Acts of 1844 and 1863 relative to streets, revived, N.S., 1875, p. 125.

Gwillimbury, Ontario, Township, 3 W. IV., cap 28; 6 W. IV., cap. 28; 4-5 Vic., cap. 73; Ca., 1851, cap. 5.

Gypsum, crude, reduction of canal tolls on, Ca., 1883, p. lix
Packet Co., Ltd., N.S., 1891, cap. 143.

Gzowski, C. S., patent, Ca., 1866, cap. 162.

H.

Habeas Corpus, Ca., 1870, cap. 1; 1876, cap. 26; N.S. R. S., 1884, cap. 117; N.B. C. S., cap. 41; Ont. R. S., 1877, cap. 70. R. S., 1887, p. 778; R. S., 1897, p. 951.

Hac Achim Society, N.B., 1895, cap. 71.

Hackman's Union, Benefit Society, of the City of Montreal, Que., 1876, cap. 66.

Hagarty, etc., erected into a township corporation, Ont., 1877, cap. 39.

Hail Insurance, Municipal and Mutual, Ma. R. S., 1891, cap. 105; Ma., 1891, cap. 18; 1895, cap. 37; 1896, cap. 19; 1897, cap 23; 1898, cap. 22, 34; 1900, cap. 38 and 39.
N.W.T., 1900, cap. 20.

Hains, Henri, admit to Bar, after passing the ordinary examination, Que., 1900, cap. 118.

Haldimand, County, Ont., 30 Geo. III., cap. 12; 8 Vic., cap. 7; Ca., 1851, cap. 5.
Town, Ca., 1849, cap. 80.
Township, Ont., 1893, cap. 88.

Hale's (Jeffrey), Hospital, Quebec, Ca., 1865 (2), cap. 106
(Jeffrey), Sunday School, Quebec, Ca., 1865 (2), cap. 105

Half-breed Infants, securities for, held in Provincial Treasurer, Ma., 1884, cap. 25.
Lands, Ma., C. S., cap. 42; 1881, cap. 11, sec. 61 etc., and cap. 17; 1883, cap. 24; 1884, cap. 24; 1888, cap. 25; 1890, cap. 2; Ma. R. S., 1891, cap. 67.

Halford, A. J. B., as Provincial Land Surveyor, Ont 1887 cap 98.

Haliburton Club, N.S., 1889, cap. 188.
Provisional County of, Ont. R. S., 1887, p. 40; R. S., 1897 p 40; Ont., 1874 (1), cap. 65; 1877, cap. 24; 1886, cap 2
Railway towards Mattawa, Ont., from, Ca., 1899, cap 7 (subsidy); 1900, cap. 8 (subsidy).
Whitney and Mattawa Railway Co., Ont 1899 cap 94.

Halifax Academy of Music, N.S., 1873, cap. 91; 1876 cap 57; 1877, cap. 84; 1879, cap. 89.
Association for Improving the Condition of the Poor, N.S., 1884, p. 352; 1888, cap. 143; 1889, cap. 164
Asylum for the Blind, N.S., 1867, cap. 50; 1884, cap. 11; 1890, cap. 88.
Auer Light Co., Ltd., N.S., 1895, cap 108

Banking Co., Ca., 1870, p. 50; 1871, p. 45; 1872, p. 209, cap. 54.
Boating Club, N.S., 1871, cap. 76.
Boot and Shoe Manufacturing Co., Ltd., N.S., 1887, cap. 111; 1889, cap. 160.
Bridge at, is exempted from provisions of Act concerning Government railways, Ca., 1882, p. cxxi.
Burial of Poor in, N.S., 1895, cap. 49.
And Cape Breton Ry. & Coal Co., N.S., 1876, cap. 74; 1877, cap. 70; 1879, cap. 70.
Church of the Redeemer, N.S., 1873, cap. 78.
Citizen Printing and Publishing Co., N.S., 1875, cap. 88.
Citizen's Free Library, N.S., 1877, cap. 34, payment of debts.
City Ry. Co., N.S., 1863, p. 116; 1866, p. 139; 1870, cap. 79; 1881, cap. 24; 1884, cap. 62; 1886, cap. 123.

City—
Authorized to sell exhibition building and the land connected therewith, N.S., 1896, p. 74.
Respecting Board of Health, N.S., 1891, p. 260
To appoint a stipendiary magistrate. See also N.S., 1870, p. 37; 1886, p. 222; 1887, p. 59.
Respecting rag and junk shops, N.S., 1875, p. 80.
To provide for compulsory education of children, N.S., 1892, p. 144; amended, N.S., 1896, p. 75; amended, N.S., 1898, cap. 66; 1899, cap. 56 (consolidation).
Respecting publication of amended charter, N.S., 1891, p. 255.
To alter and amend certain Acts, N.S., 1891, p. 256.
To provide for Board of Health, N.S., 1891, p. 260; amended, 1893, p. 122; amended, 1895, p. 386.
Act for borrowing money, N.S., 1891, p. 267.
May borrow money N.S., 1900, cap. 52.
To borrow money to purchase steam fire engine, N.S., 1892, p. 138.
To build new road near Chain Lakes, N.S., 1892, p. 139.
To borrow money to pay County of Halifax, N.S., 1892, p. 143.
Consolidate and amend Act relating to, N.S., 1891, p. 65. See also N.S., 1892, p. 137; 1893, p. 113; 1894, p. 65; 1895, p. 377, 383 and 384; 1896, p. 51; 1899, cap. 57, 58; 1900, cap. 51.
Nova Scotia Franchise Act, amended, N.S., 1893, p. 118; amended, N.S., 1894, p. 69.
Police, N.S., 1893, p. 120.
To borrow money to provide for burial of poor, N.S., 1893, p. 123; amended, N.S., 1895, p. 388.
Jewish cemetery, N.S., 1893, p. 124
Revision of electoral lists, N.S., 1895, p. 385.
Contracts of aldermen with, N.S., 1887, p. 57.
Authorized to borrow money, N.S., 1890, p. 79
Lockman Street, authorized to widen. See N.S., 1890, p. 90; 1891, p. 277.
Public land (Governor's field), vested in, N.S., 1900, cap. 55.
Authorized to widen Campbell road, N.S., 1890, p. 91.
Young Avenue, N.S., 1896, p. 67; 1899, cap. 61; 1900, cap. 53
Closing of shops in the, N.S., 1896, p. 71.
Cabs, etc., in the, N.S., 1896, p. 76.
City, N.S., 1897, cap. 44, 45, 46, 47; N.S., 1898, cap. 65 (charter amend); N.S., 1899, cap. 59 (trees in streets of); cap. 60 (assessment of certain property); cap. 61; 1900, cap. 54.
Fishing Company, incorporated, N.S., 1853, p. 196.
Water Company, to further increase capital stock, N.S., 1853, p. 200; 1856, p. 123

Water Company, construction of reservoirs, Act repealed, N.S., 1857, cap. 99.
Marine Railway Company, N.S., 1854, cap. 79.
Library, Committee of, N.S., 1855, p. 138
Mechanics' Library Association, N.S., 1856, cap. 96.
Colonial Church and School Societies, N.S., 1857, p. 83.
Gas Light Company, capital stock, N.S., 1857, p. 99.
Consumers' Company, incorporated, N.S., 1872, p. 167.
Cricket Club, incorporated, N.S., 1859, p. 98.
Fire Insurance Company, incorporated, N.S., 1859, p. 113; amended, see N.S., 1860, p. 88; 1861, p. 41; 1873, p. 153; 1875, p. 1 8; 1877, p. 93; 1879, p. 164; 1881, p. 125.
Ice Company, incorporated, N.S., 1860, p. 84.
Band Committee, incorporated, N.S., 1860, p. 84
Yacht Club entitled to use word Royal, N.S., 1870, p. 127
North End Mission House, trustees of, N.S., 1900, cap. 19.
Relief Steamboat Company, incorporated, N.S., 1861, p. 84; amended, N.S., 1862, p. 125
Club, The, incorporated, 1862, p. 142.
And Minas Navigation Company, incorporated, N.S., 1863, p. 120.
Co-operative Society, incorporated, N.S., 1866, p. 138.
Curling Club, incorporated, N.S., 1872, p. 193.
Young Men's Christian Association, incorporated, N.S., 1873, p. 158; 1875, p. 177.
Club Building Co., N.S., 1872, cap. 109
Coal and Iron Co., N.S., 1869, cap. 62
And Colchester Railway Co., Ltd., N.S., 1899, cap. 127.
And Colchester, to establish boundary line between, N.S., 1880, p. 149
Company, Ltd., N.S., 1874, cap. 74; 1875, cap. 23 and 72; 1886, cap. 126.
Compulsory Education. V. Halifax City.
Concert Hall Co., Ltd., N.S., 1870, cap. 61; 1873, cap. 92.
Cotton Manufacturing Co., N.S., 1870, cap. 58; 1885, cap. 59; Ca., 1888, cap. 3.
County, Ca., 1875, p. cxxvii; Ca., 1878, p. lvii and lxxi.
County Medical Society, N.S., 1892, cap. 132.
County Reformatory, Ca., 1884, cap. 45; 1886, cap. 54.
County of—
Providing for a site for a school house at Preston road, N.S., 1867, p. 107.
To alter polling place in electoral district No. 17 and 18, N.S., 1867, p. 110.
To change polling place and number of polling district, N.S., 1871, p. 30.
Relating to the sessions of the, N.S., 1873, p. 26
Relating to assessors and collection of assessment, N.S., 1874, p. 56
Relating to assessors in the, N.S., 1874, p. 57.
Cap. 36, R. S., "Of Lunatics," amended so far as regards the, N.S., 1875, p. 74.
To allow division line between polling district 26 and 27, N.S., 1875, p. 25.
Respecting a certain water course at Rockingham, N.S., 1900, cap. 57.
Respecting lower, Chezzetcook dyke, N.S., 1876, p. 76.
To widen and improve main post road to the west, N.S., 1878, p. 35.
To provide for repair and construction of bridges, N.S., 1884, p. 294.

To purchase and equip farm for the poor, N.S., 1886, p. 224.
Relating to lunatics chargeable to the, N.S., 1886, p. 225
Road between Lakeview and Bedford, in county of, N.S., 1900, cap. 58.
To change name of settlement to "Pleasant Harbor," N.S., 1886, p. 226.
To provide accommodation for paupers and insane, N.S., 1890, p. 159.
Respecting school for the blind, N.S., 1890, p. 161.
To legalize half yearly meeting municipal council, N.S., 1891, p. 329.
To authorize measurement of roads and bridges, N.S., 1892, p. 153.
To authorize assessment on district No. 18, N.S., 1892, p. 145.
To amend Cap. 92, Revised Statutes, "Of Juries," so far as relates to the County of Halifax, N.S., 1875, p. 68.
Relating to the boundaries of Dutch Village for in the, N.S., 1896, p. 75.
To change name of settlement to "Ocean Glen," N.S., 1893, p. 124.
To change name of settlement to "Millview," N.S., 1896, p. 81.
To provide additional district for municipal purposes, N.S., 1885, p. 81; amended, N.S., 1886, p. 223.
Municipal Incorporation Act amended as relates to stipendiary magistrate, N.S., 1894, p. 72.
Respecting Higginsville school session, N.S., 1894, p. 73.
County Court House, N.S., 1881, cap. 26; 1899, cap. 62.
New Polling station, N.S., 1899, cap. 64.
Widening and repair of roads, N.S., 1899, cap. 66.
And Dartmouth, steam ferry between, N.S., 1870, cap. 61; 1885, cap. 52; 1890, cap. 83 and 175; 1891, cap. 65; 1892, cap. 65; 1893, cap. 61; 1894, cap. 37; 1895, cap. 51.
Deaf and Dumb Institution. V. Halifax Institution for Deaf and Dumb.
Driving Association, N.S., 1898, cap. 195.
Early Closing and Young Men's Mutual Improvement Association, N.S., 1869, cap. 70.
Electoral and Municipal district, N.S., 1885, cap. 53; 1886, cap. 64.
Electric Light Co., Ltd., N.S. 1881, cap. 58.
Electric Tramway Co., Ltd., N.S., 1895, cap. 107; 1896, cap. 87.
Emigrants' Home, Ltd., N.S., 1887, cap. 104.
Exhibition Buildings, N.S., 1878, cap. 26; 1881, cap. 22; 1896, p. 74.
Exhibition Commission, N.S., 1894, cap. 33.
Farm for the poor, N.S., 1886, cap. 65.
Fire Insurance Co., N.S., 1873, cap. 75; 1875, cap. 80; 1877, cap. 70; 1879, cap. 79 and 80; 1881, cap. 59.
First Baptist Church Trustees, Spring Garden Road, N.S., 1886, cap. 127.
Fishery regulations, Ca., 1882, p. cix.
Gas Consumers' Company, N.S., 1872, cap. 94.
Gas Light Company, Ltd., N.S., 1863, p. 106; 1867, cap. 78; 1874, cap. 85; 1881, cap. 60; 1887, cap. 123; 1888, cap. 118; 1889, cap. 122; 1897, cap. 92.
Graving Dock Company, Ltd., N.S., 1881, cap. 14; 1886, cap. 121 and 122.
And Great Western Ry. Co., N.S., 1886, cap. 2.
And Guysborough Ry. Co., Ltd., N.S., 1896, cap. 83; 1897, cap. 86.
Harbour Master, Ca., 1872, cap. 42; 1873, cap. 12; 1882, cap 49; 1885, cap. 78 and p. 89.

High School of Education, N.S., 1877, cap. [illegible]; 1885, cap. [illegible]
Hospital, N.S., 1868, cap. 2; and 26, 1871, cap. 25; 1872, cap. 38; 1873, cap. 13; 1874, cap. 36; 1881, cap. [illegible]
Industrial School, Ca., 1879, cap. 87, N.S., 1865, p. [illegible]; 1868, p. 25; 1874, cap. 96; 1883, cap. 29; 1887, cap. 47
Infirmary, Home, N.S., 1876, cap. 86
Institution for Deaf and Dumb, N.S., 1880, cap. 177; 1887, cap. 140
Lodge, Grand [illegible] of Free and Accepted Masons in Canada, N.S., 1887, [illegible]; 1889, cap. 178
Lodge of Sorrow, Ca., [illegible], N.S., 1881, [illegible]; 1886, cap. 61
Land Co., Ltd., N.S., 1881, cap. 155
Land [illegible] Ltd., N.S., [illegible], cap. 136
Law [illegible], N.S., [illegible], cap. 21
Law Society, N.S., 1873, cap. 90
Lunatic [illegible], N.S., 1879, cap. 29
Lunatic, County [illegible] Hospital and Asylum of the [illegible] Lake, N.S., 1887, cap. 4; [illegible], cap. 66
Main Post Road, N.S., 1878, cap. 70
Mill [illegible] Ltd., Ca., 1884, cap. 63
M[illegible], N.S., 1879, cap. [illegible]; 1877, cap. 4, sec. 1
Mill [illegible], N.S., 1867, cap. 87; 1871, cap. 11
Mill [illegible], N.S., 1872, [illegible] 102
Mill [illegible], N.S., 1877, cap. 104; 1887, cap. 43
M[illegible], 1887, cap. 131
M[illegible] Mining Co., Ltd., N.S., 1891, cap. 160; 1893, [illegible]
[illegible] Co., Ltd., N.S., 1887, cap. 77
Oil [illegible] Co., N.S., 1867, cap. 5
P[illegible], N.S., 1871, cap. 1
P[illegible], N.S., 1872, cap. [illegible]
P[illegible] Ltd., N.S., 1892, cap. 172
P[illegible] Law Co., 1887, [illegible]; 1889, p. lix.
Pipe Foundry Co., N.S., 1898, cap. 155; 1899, cap. 173
Poor, [illegible] and [illegible], N.S., 1867, cap. 93; 1871, cap. 26. [illegible] also Hospital.
Presbyterian College, Senate of, N.S., 1887, cap. [illegible]
Protestant Orphan's Home, N.S., 1880, cap. [illegible]
R[illegible] Road, 1879, cap. 10
Railroad from Montreal, via Sherbrooke, Ca., 1884, cap. [illegible]; 1885, cap. 78
Railway [illegible] Halifax, N.S., 1881, cap. 24
Railway from [illegible] on Intercolonial Railway at or near Halifax to [illegible] Railway in the County of Lunenburg, Ca., [illegible]
Railway [illegible] Railway in Nova Scotia from, Ca., [illegible]
Refining Mills Co., N.S., 1873, cap. 68; 1876, cap. 87
Roman Catholic Archbishop, N.S., 1888, cap. 102
Roman Catholic Episcopal Corporation, N.S., 1867, cap. 62; 1868, cap. 28
Sabbath School Association, N.S., 1868, cap. 46.
School of Medicine, N.S., 1873, cap. 90; 1874, cap. 89
Sealing Co., Ltd., N.S., 1870, cap. 73.
Society of Corporations authorized to sell lands, N.S., 1867, cap. 63
Society of St. Vincent of Paul, N.S., 1868, cap. 45
St. George parish, N.S., 1869, cap. 24.
St. [illegible], N.S., 1867, cap. [illegible]; 1873, cap. 37
Steam Ferry Co., Ltd., between Halifax and Dartmouth, N.S., 1887, cap. 79; 1888, cap. 125

Steam Navigation Co., Ltd., 1 W. IV., cap. 33; 2 W. IV., cap. 2. 5 Geo. IV., cap. 20; 10-1 Geo. IV., cap. 32; Ca., 1884, cap. 98
Steamship service between, and Yarmouth, N.S., 1893, cap. 45
Street Cleaning Co., Ltd., N.S., 1891, cap. 162
Street Ry. Co., Ltd., N.S., 1886, cap. 124
Sugar Refining Co., and Refinery, N.S., 1873, cap. 70, 1874, cap 77; 1875, cap. 112; 1876, cap. 90, 1879, cap. 88; 1883, cap. 74
Township Ca., 1857, cap. 133 and 134; 1858, cap. 39; 1859, cap. 67
Trust & Loan Co., Ltd., N.S., 1891, cap. 167; N.S., 1893, cap. 193
Union Protection Co., N.S., 1880, cap. 63
University, N.S., 1877, cap. 14; 1881, cap. 17; R. S., 1884, cap 30
Vinegar & Pickling Co., Ltd., N.S., 1888, cap. 137
Visiting Dispensary, N.S., 1872, cap. 110
And West India Steamship Co., Ltd., Ca., 1887, cap [illegible]
Wrecking & Salvage Co., Ltd., N.S., 1891, cap. 154
To Yarmouth Ry., N.S., 1886, cap. 1

Hall Company of Branch 281, Catholic Mutual Benefit Association, P.E.I., 1900, cap. 13
Geo. B., booms, Que., 1877 (1), cap. 98
J. O. P., trustees, N.S., 1898, cap. 194
J., Wirt, Milling Co. V. J. Wirt Hall Milling Co
Mines, Ltd., B.C., 1894, cap. 59
W., bridges, 58 Geo. III. cap. 21 and 22
Wm., Protestant Poor Trust. V. Peterborough

Hall's Harbor Pier Company, incorporated, N.S., 1855, p. 144; amended, N.S., 1856, p. 83; revived, N.S., 1861, p. 73

Hallowell, Township, Ont., 3 Vic., cap. 39; Ca., 1849, cap. 104

Halton County, 8 Vic., cap. 7; Ca., 1851, cap. 5 and 138; 1853, cap. 218; 1855, cap. 69; 1857, cap. 75; 1882, p. cxxiv, Ont., 1894, cap 67.

Ham, Township, Que., Ca., 1856, cap. 71, sec. 5; 1863 (2), cap 30; 1864, cap. 65; 1865 (1), cap. 65.

Hamel, executors of late Abraham can sell, Que., 1893, cap. 96.
H. A., admit to medicine, Que., 1898, cap. 106

Hamelin, J. A., practice medicine, Que., 1890 (1), cap 124

Hamilton, Man., County, Ma., 1881, cap. 14
Anshe-Sholem Congregation, Ca., 1863 (1), cap. 34
& Barton Incline Ry. Co., incorp., Ont., 1890, cap. 118
Blast Furnace Co., Ca., 1896 (1), cap. 48.
Board of Trade, Ca., 1864, cap. 71; 1866, cap. 75
Boys Home of the City of, Ont., 1873, cap. 152
And Brantford macadamized road, 7 W. IV., cap. 78
Burlington Ladies' Academy, Ca., 1851, cap. 166.
Burlington & Lake Shore Electric Ry. Co., incorp., Ont., 1895, cap. 99.
And Caledonia Railway Co., Ont., 1899, cap. 95
Chadoke and Ancaster Electric Street Railway Co., Ltd., Ont., 1899, cap. 96.
Central Railway Co., Ca., 1884-5, cap. 22; 1887, cap. 63; 1889, cap. 76. V. Hamilton, Guelph & Buffalo Ry. Co.
Children's Industrial School, Ca., 1864, cap. 145.
Christ Church, Ont., 1874 (2), cap. 85; 1888, cap. 82; 1890, cap. 138; 1894, cap. 100.
City, 3 W. IV., cap. 16; 2 Vic., cap. 45; 9 Vic., cap 48 and 73; Ca., 1849, cap. 80 and 81; 1852-3, cap. 33 and 95; 1855, cap. 147; 1856, cap. 64; 1857, cap. 83 and 84; 1858, cap. 112; 1860, cap. 87 and 106; 1861, cap. 55 and 56; 1863 (1), cap. 16; 1864, cap. 72; 1865 (2), cap. 72; 1866, cap. 74; 1895, cap. 66; Ont., 1868-9, cap.

14; 1871-2, cap. 68; 1877, cap. 38; 1883, cap. 24 and 35; 1885, cap. 59; 1891, cap. 70; 1893, cap. 60 and 65; 1895, cap. 67 and 68; 1896, cap. 80; 1897, cap. 87.
City Hospital, Ont., 1898 (1), cap. 43.
Club, Ont., 1873, cap. 151.
College, Ca., 1855, cap. 249.
Court House, Ont., 1877, cap. 38.
Distillery Co., L.P.I., Ca., 1895, cap. 92.
And Dundas Street Ry. Co., Ont., 1875-6, cap. 87; 1876, cap. 59; 1881, cap. 65; 1884, cap. 68; 1886, cap. 68; 1890, cap. 110; 1895, cap. 100; 1898 (1), cap. 60.
Electoral Division, Ont., 1894, cap. 2.
Exchange, Ont., 1874-5, cap. 72.
Fr. Mr. Cus. Hal. Association, Ca., 1863 (1), cap. 29.
Gas-light Co., Ca., 1850, cap. 136; 1857, cap. 251; Ont., 1875-6, cap. 88; 1879, cap. 86; 1890, cap. 131; 1896, cap. 112.
Girls' Home, Ca., 1864, cap. 145; Ont., 1878, cap. 63.
Gold Mining Co. of Nova Scotia, N.S., 1871, cap. 65.
And Gen. Mechanics' Institute, Ca., 1849, cap. 110.
And Great Western Ry. Co., Ont., 1875-6, cap. 72.
Grimsby & Beamsville Electric Ry. Co., Ont., 1892, cap. 95; 1897, cap. 87.
Guelph and Buffalo Ry. Co., Ca., 1885, cap. 22; 1887, cap. 63, changes name to Hamilton Central Ry. Co.
Guelph and Orangeville Ry. Co., Ont., 1873, cap. 72.
Home of the Friendless at, Ont., 1873, cap. 156; 1887, cap. 92.
Horticultural Society, 20 Vic., cap. 32.
Hotel Company, Ca., 1853, cap. 147; 1856, cap. 30.
Iron and Steel Company, Ltd., Ont., 1895, cap. 67.
And Lake Erie Power Co., Ca., 1895, cap. 78; 1898, cap. 104.
And Lake Erie Ry. Co., Ont., 1869, cap. 36; 1870-1, cap. 41; 1872, cap. 85; 1874 (1), cap. 45.
Land Co., Ca., 1883, p. cxxvii.
Masonic Hall Association, Ca., 1863 (1), cap. 30; Ont., 1870-1, cap. 77.
McNab Street Wesleyan Methodist Church lands, Ont., 1869, cap. 58.
Mercantile Library Association, Ca., 1849, cap. 109.
And North-Western Railway Co., Ont., 1869, cap. 36; 1870-1, cap. 41; 1871-2, cap. 55; 1873, cap. 84 and 85; 1874 (1), cap. 44 and 45; bonds, debentures, etc.; 1874 (2), cap. 48; 1875-6, cap. 72; 1877, cap. 76; 1878, cap. 16 and 48; 1879, cap. 60; 1880, cap. 66; 1884, cap. 49; Ca., 1853, cap. 102; 1856, cap. 22; 1860, cap. 106; 1863 (1), cap. 16; 1865 (1), cap. 36; 1866, cap. 97; 1869, cap. 35; 1881, cap. 38; 1883, cap. 24, sec. 6; 1884, cap. 63 and 65; 1886, cap. 76.
Ontario Carbon Oil Co., Ont., 1871-2, cap. 89.
Orphan Asylum, trustees of, Ca., 1852-3, cap. 67.
Patriotic Volunteer Fund, Ont., 1890, cap. 146.
And Port Dover Railway Co., Ca., 1860, cap. 106; 1863 (1), cap. 16; 1865 (1), cap. 36; 1866, cap. 97; Ont., 1869, cap. 35; v. Hamilton and Lake Erie.
And Port Dover road, 4. W. IV., cap. 34; 9 Vic., cap. 37.
Powder Co., Ca., 1862, cap. 73; 1896 (2), cap. 15; 1899, cap. 113.
Presbyterian Society of, Ca., 1857, cap. 193.
Provident and Loan Society, Ca., 1885, cap. 30; 1893, cap. 85; 1895, cap. 85.
Public Hall, P.E.I., 1889, cap. 20.
Radial Electric Ry. Co. v. Hamilton Radial Electric Street Ry. Co.

Radial Electric Street Ry. Co., Ont., 1893, cap. 89; 1894, cap. 88, 1895, cap. 101; 1896, cap. 103; 1900, cap. 112.
Roman Catholic Episcopal Corporation of the Diocese of, Ca., 1845, cap. 82; Ont., 1877, cap. 58.
And South-Western Railway Co., Ca., 1855, cap. 193; 1856, cap. 52, sec. 3.
St. George's Benevolent Society of, Ca., 1862, cap. 99.
Street Ry. Co., Ont., 1873, cap. 100; 1893, cap. 90.
And Toronto Railway Co., Ca., 1852-3, cap. 44; 1855, cap. 180; 1857, cap. 146.
Township, Ca., 1855, cap. 172; 1858, cap. 77, 1865 (2), cap. 72; Ont., 1893, cap. 88.
Valley City & Waterloo Ry. Co., incorp., Ont., 1895, cap. 102.
Warehousing and Transportation Co., Ont., 1873, cap. 118.
Water-works, 19-20 Vic., cap. 84; Ca., 1852-3, cap. 66; 1860, cap. 87; 1861, cap. 56; Ont., 1885, cap. 59.

Hamiota, rural mun., Man., ante, Oak River, Ma., 1883, cap. 1; 1884, cap. 11; 1886, cap. 52; 1890, cap. 55; 1895, cap. 35, sec. 2 and 8.
Young Women's Christian Association and Technical Institute, Ont., 1899, cap. 114.

Hammond and Sussex and Waterford division line, N.B., 1875, cap. 114.

Hammond's Plains, trustees Temperance Hall School House incorporated, N.S., 1859, p. 91.

Hammond Vale Public Hall Co., N.B., 1889, cap. 52.

Hampstead Cheese Manufacturing Co., N.B., 1881, cap. 66.
Parish, N.B., 1894, cap. 35.

Hampton Burial Cemetery Co., N.B., 1883, cap. 71.
And De Sable Lime Co., P.E.I., 1873, cap. 17.
Hotel Company, N.B., 1872, cap. 46.
Public Hall, trustees of, P.E.I., 1900, cap. 15.
Railway Co., N.B., 1882, cap. 46.
And St. Martin's Ry. Co., N.B., 1897, cap. 89.
Station, roads in, N.B., 1875, cap. 63.
Village, N.B., 1873, cap. 76; 1872, cap. 18; 1890, cap. 38.

Hand in Hand Mutual Fire Insurance Co., Ont., 1879, cap. 85.

Handley, W., estate, 3 Vic., cap. 30.

Hankin, Captain, annuity to, Ca. R. S., cap. 4, sec. 6.

Hanover, rural mun., Ma., 1881, cap. 3; 1883, cap. 1; 1884, cap. 11; 1886, cap. 52; 1890, cap. 55.

Hants Central Ry. Co., Ltd., N.S., 1887, cap. 54; 1890, cap. 74.
County Marine Insurance Co., N.S., 1884, cap. 73.
County, Ca., 1882, p. cxxv; 1878, p. lxxxiii; 1879, p. lxxiii.
County of—
Assessment in the, N.S., 1870, p. 30.
Payment of railway damage in the eastern district of the, N.S., 1870, p. 31.
Payment of railway damage in the western district of the, N.S., 1870, p. 33.
To change name of "Middle Kennetcook" to "Mosherville," N.S., 1870, p. 35.
Marsh land in the, N.S., 1870, p. 36.
Grand jurors in the western district of, N.S., 1871, p. 45.
Name of a portion of Douglas township changed to "Stanley," N.S., 1872, p. 79.
For the construction of a tramway at Falmouth, N.S., 1872, p. 80.

To add a polling district in the, N.S., 1873, p. 40.
To change name of "Highfield" to "Belmont," N.S., 1873, p. 41.
Eastern polling district in the, N.S., 1874, p. 64.
To divide a polling district in the, N.S., 1877, p. 67.
Bridge over the Cogmagun River, to be constructed, N.S., 1878, p. 46.
To divide a polling district of, N.S., 1882, p. 106.
Trustees school section No. 29, to sell lands, N.S., 1883, p. 140.
To change name of settlement to "Hillford," N.S., 1895, p. 446.
List of Grand and Petit Jurors, N.S., 1889, cap. 101.
County Temperance League, incorporated, N.S., 1868, p. 45.
County Manufacturing Company, incorporated, N.S., 1870, p. 102.
Manufacturing Co., N.S., 1870, cap. 82.
Mineral Oil & Mining Co., Ltd., N.S., 1889, cap. 152.
Temperance League, N.S., 1868, cap. 35

Hants, East. To borrow money to erect court house and gaol, N.S., 1884, p. 311
To alter the boundaries of certain polling districts, N.S., 1887, p. 294
Authorized to borrow money for poor farm, N.S., 1888, p. 243.
To borrow money, N.S., 1899, cap. 102.

Hants, West. To borrow money to build court house, N.S., 1884, p. 313
To borrow money for a poor farm, N.S., 1884, p. 316.

Hants, Central. Respecting No. 35, St. Croix school section, N.S., 1882, p. 211.
To divide Nine Mile River polling district, N.S., 1895, p. 445.
To change name of settlement "Minasville," N.S., 1890, p. 161.
To change boundaries of polling district, N.S., 1890, p. 162.
To borrow money, N.S., 1899, cap. 98.

Hantsport. Harbour Masters' Acts apply to, Ca., 1887, p. clxxvi; 1885, p. cxxvi.
Cemetery Company, incorporated, N.S., 1856, p. 111.
Maritime Reaper and Mower Co., Ltd., N.S., 1881, cap. 67.

Harbour Commissioners of Quebec and Montreal. V. Trinity House; V. Montreal; V. Quebec.
Improvements at the Ledge, Dufferin, in County of Charlotte, N.B., 1891, cap. 11; 1898, cap. 31.
Masters, Ca. R. S., cap. 86; 1880, p. cxxx; 1894, cap. 50.
Police, Ca., 1868, cap. 62

Harbours, Ont., 1867-8, p. 235; 1873, p. 293; N.B. C. S., 1877, p. 1078.
Government, Ca. R. S., cap. 84; Ca., 1891, cap. 52; 1894, cap. 47; 1898, cap. 42 and 43.

Harburn, Ont., Township, Ca., 1858, cap. 14.

Harcourt, Ont., Township, Ca., 1858, cap. 14.
N.B., 1871, cap. 20.

Hardwicke, parish, N.B., 1888, cap. 36.

Hare Island, Ann. Que., 1882, cap. 42.

Hare, Thomas, N.S., 1873, cap. 95.

Harmony Cemetery Co., of Colchester, N.S., 1899, cap. 207.

Harris (A.), Son & Company, Ca., 1882, p. cxxvi.
P. P., patent, Ca., 1866, cap. 157.

Harrison Hot Springs, B.C., 1895, cap. 61.
Relief of Hattie A., Ca., 1892, cap. 80.
Hot Springs Tramway Co., B.C. U. S., 1888, No. 19; B.C., 1888, No. 47.

Rural Mun., Ma., 1883, cap. 1; 1884, cap. 11; 1886, cap. 52; 1890, cap. 55.

Harriston, town of, Ont., 1878, cap. 35; 1894, cap. 68; 1900, cap. 71.

Hart, Carrie, marriage to Israel Isaacs, N.B., 1896, cap. 90.
Emery Wheel Co., Ca., 1880, p. cxlix.
Harriott Judith, sale of immoveables of, Ca., 1863, cap. 40; Ont., 1869, cap. 75.
Robert Augustus Baldwin, relief, Ca., 1898, cap. 121.

Hartland, Bridge, N.B., 1899, cap. 5; 1900, cap. 22.
Railway Co., N.B., 1887, cap. 77.
Village, N.B., 1893, cap. 62; 1895, cap. 51; 1896, cap. 71.

Harth Boot and Shoe Company (Ltd.), aid by city of Fredericton, N.B., 1899, cap. 61.

Harvey Bay View Cemetery Co., N.B., 1880, cap. 53.
Branch Railway Co., N.B., 1878, cap. 98; 1883, cap. 83; Ca., 1887, cap. 24; 1894, cap. 4.
Corner Institute, N.B., 1875, cap. 126.
Free gates from highway to light houses on Cape Enrage, N.B., 1872, cap. 36.
Grammar school property of school district No. 3, N.B., 1875, cap. 84.
Hall Co., N.B., 1896, cap. 105.
Hill Mining and Smelting Company of Leeds, in the County of Megantic, Canada East, Ca., 1863 (2), cap. 69.
Parish, boundary of, N.B., 1879, cap. 58.
Point March district No. 4, N.B., 1869, cap. 73; 1870, cap. 74.
Skating Rink Co., N.B., 1884, cap. 57.
Tolls at Lock at, Ca., 1875, p. lxxxvi; 1884, p. xxi.
Township, Ont., 1879, cap. 47; 1882, cap. 35; 1892, cap. 73
Village, Ont., 1874 (1), cap

Harwood Hill Cemetery Company, incorporated, N.S., 1882, p. 216.

Hastings County, 8 Vic., cap. 7; Ca., 1846, cap. 12; 1847, cap. 38; 1849, cap. 97; 1851, cap. 5; 1858, cap. 14; 1860, cap. 14; 1861, cap. 5; 1862, cap. 31 and 9; 1863 (2), cap. 5; 1864, cap. 24; 1865 (1), cap. 24; 1866, cap. 14; Ont., 1868, cap. 46; 1879, cap. 50.
Village, Ont., 1874 (1), cap. 67.

Hazard, vest lands in Francis L., P.E.I., 1897, cap. 21.

Hatfield Point Public Hall Co., N.B., 1888, cap. 22.

Hatley, Township, Que., Ca., 1849, cap. 133 and 134.
Trustees of the First Free Will Baptist Church in, Ca., 1857, cap. 220.

Hatters' materials placed on free list, Ca., 1887, p. cxxv.

Hattie Mining Association of Nova Scotia, Ltd., N.S., 1874, cap. 66.

Hatzfield, George Louis Emil, relief of, Ca., 1885, cap. 38.

Havalah Gold Mining Co., Ca., 1864, cap. 112.

Havana Plantations Co., N.S., 1899, cap. 148; 1900, cap. 166.

Havelock Mineral Spring Co., Ltd., N.B., 1893, cap. 77.
N.S., Railway from Norton or Sussex Station, subsid., Ca., 1894, cap. 4.
Public Hall Co., N.B., 1892, cap. 45.
And Studholm, division line between, N.B., 1871, cap. 63.
Township, Ca., 1858, cap. 36; 1862, cap. 52.

Havelock Corner, Railway to Petitcodiac, subsid., Ca., 1883, cap. 25.

Havre Aubert, Mun., Que., 1874, cap. 43.

Havre aux Maisons, Mun., Que., 1874, cap. 43.

Hawkers. V. Pedlars.

Hawkesbury (N.S.), Ca., 1880-81, p. xxix; Ca., 1882, p. lxxxviii.
Lumber Co., Ca., 1889, cap. 98.
Railway from Hawkesbury, Ont., to South Indian, Ca., 1899, cap. 7 (subsidy).
Township, 7 Vic., cap. 39.

Hawkeye Gold and Silver Co., Ont., 1874 (2), cap. 79; 1881, cap. 53; 1882, cap. 76.

Hayden & Derby Mining Co., N.S., 1868, cap. 87.

Hayti, measurement of tonnage of ships of, Ca., 1883, p. ix. V. Treaties.

Hayward, Samuel, to construct private sewer in Hampton Village, N.B., 1890, cap. 38.

Hazel Brook Dairying Co., P.E.I., 1895, cap. 13.

Hazel Hill Athletic Association of the County of Guysborough, N.S., 1897, cap. 151.

Hazen, Hon. R. L., will of, N.B., 1876, cap. 39.

Head of St. Peter's Bay Dairying Co., P.E.I., 1893, cap. 22.

Headingley, Man., Par., Ma., 1877, cap. 3; 1879, cap. 18; 1880, cap. 10.

Head-ropes for cattle, second hand, importation prohibited, Ca., 1882, p. xxvi. V. Cattle.

Health, Agriculture and Statistics Department, Ma., 1883, cap. 19; 1884, cap. 10; 1886, cap. 39
Boards of, Ca., 1868, cap. 63, sec. 9, etc.; Ont. R. S., 1877, cap. 190; 1882, cap. 29; 1884, cap. 38; 1885, cap. 45; Que., 1886, cap. 38; Que., 1894, cap. 31; Que. R. S., art. 3054; Ca., 1883, p. xli and cxxx.
Preservation of, on public works, Ca., 1899, cap. 30
Public, N.B., 1898, cap. 33 (consolidated), 1899, cap. 36; 1900, cap. 21; P.E.I., 1871, cap. 39; 1886, caps. 3 and 4.
B.C. R. S., 1897, cap. 91; B.C., 1899, cap. 31.
N.S. R. S., 1884, cap. 26; 1888, cap. 9; 1889, cap. 41; 1890, cap. 21; 1893, cap. 12; 1895, cap. 36; 1898, cap. 18, 1899, cap. 22, 23; 1900, cap. 17.
Ma., 1883, cap. 13; 1890, cap. 30; Ma. R. S., 1891, cap. 124; 1893, cap. 28; 1894, cap. 27; 1895, cap. 40; 1896, cap. 22; 1897, cap. 25.
Ont. R. S., 1897, p. 3039 and 3079; Ont., 1899, cap. 32.
N.W.T., 1888, No. 2; 1892, No. 31; 1898, No. 11; C. O., 1898, cap. 19.
Que., 1888, cap. 47; Que. R. S., 1888, art. 3054; 1890 (2), cap. 27; 1892, cap. 28; 1900, cap. 5.
On Public Works, Ca., 1899, cap. 30.

Heap's Patent Dry Earth or Ashes Closet Co., Ca., 1885, p. clv.

Heatherton, N.S., 1879, cap. 42.

Heating and lighting in cities, towns and villages, Ont., 1883, cap. 21; 1891, cap. 36.

Hebden, relief of Robert Young, Ca., 1893, cap. 98.

Hebertville, Que., Ca., 1861, cap. 75.
Municipality, Que., Ca., 1859, cap. 70.
Village, Que., Ca., 1856, cap. 71, sec. 2; Que., 1892, cap. 45

Hebron Baptist church, Yarmouth, N.S., 1873, cap. 80; 1891, cap. 188.
Fire District, N.S., 1896, cap. 81.
Hook and Ladder Co., N.S., 1896, cap. 81.

Heir, devisee and assignee commission, Ont. R. S., 1897, cap 31; 1899, cap. 11, sec. 33.

Heirship, proof of, Que., 1878 (1), cap. 10.

Hellmuth College, Ca., 1865 (2), cap. 96; Ont., 1868, cap. 58.
Ladies' College, Ont., 1868-9, cap. 75.

Hemmingford, Que., Township, Ca., 1857, cap. 120; 1858, cap. 26; 1862, cap. 52.

Henderson, Charlotte, settlement, Ca., 1866, cap. 172.
Elmes, Ont., 1886, cap. 94.
James, indenture to, Ont., 1867-8, p. 343

Henshaw, Freda Maude, anent property of minor, Que., 1900, cap. 111.
George, sale, Que., 1900, cap. 112.

Herald Company, Ca., 1885, p. clv.
(The) Printing Co., P.E.I., 1883, cap. 15.

Herchemer, C. L., estate, Ca., 1864, cap. 170.

Herding of Animals, N.W.T. R. O., 1888, No. 11; 1889, No. 15; 1890., No. 10; 1891-2, No. 24; 1893, No. 24; 1894, No. 23, 1898, No. 36; C. O., 1898, cap. 81. [illegible] also Cattle

Hereford and part of Clifton detached from Compton, and annexed to Stanstead and Coaticook, Que., 1888, cap. 35
Branch Ry. Co., Ca., 1887, cap. 93; 1888, cap. 81; 1900, cap. 60.
Railway Co., Ca., 1887, cap. 24; 1888, cap. 81; 1889, cap. 3; 1890, cap. 72 and 73; Que., 1887, cap. 63; 1888, cap. 70 and 91 and 126; 1890 (1), cap. 99; 1890 (2), cap. 88; 1900, cap. 60
Railway to Tp. Eaton, Ca., 1886, cap. 10.
Township, Que., 1888, cap. 35.

Herring fishery, Ca., 1885, p. lvii.

Hersey, Z. M., real estate of, Ont., 1869, cap. 74

Herschel, Ont., Township, Ca., 1858, cap. 14.

Hervey Institute,, Que., 1875 (1), cap. 59
Trust & Guarantee Company, Lim., N.S., 1901, cap. 1.

Hespeler, J., Ca., 1855, cap. 246.
Rural Mun., Man., 1880, cap. 1; 1881, cap. 3; 1882, cap. 1; 1884, cap. 11; 1886, cap. 52; 1887, cap. 10, sec. 2
village, Ont., Ca., 1859, cap. 76.

Hesse, District 26 Geo. III., cap. 2.

Heward, relief of Edmond H., Ca., 1893, cap 97

Hewat, William, sale, Ca., 1854, cap. 67; 1855, cap 249

Heyward, Edwin, relief, Ca., 1898, cap. 122

H. H. Vivian & Co., Ltd., Ca., 1890, cap 104.

Hibernia Union Hall Co., N.B., 1888, cap. 44

Hickey (Mrs. John Nelson), may sell S. W. portion of lot in St. Louis Ward, Montreal. V. Cox.

Hickory billets for handles placed on free list, Ca., 1887, p. cxxv.

Hides, N.W.T., 1889, No. 17; 1896, No. 3

Higgins, estate late John, Ma., 1896, cap. 34

Higginsville School Section No. 14, N.S., 1894, cap. 35

High Bluff, Ma., 1877, cap. 3; 1879, cap. 18; 1880, cap. 10.

High Commissioner for Canada in the United Kingdom, Ca., 1880, p. xi; Ca. R. S., 1886, cap. 16; 1888, cap. 13.
School of Montreal, 8 Vic., cap. 104.
School of Quebec, Ca., 1865, cap. 49

Schools. V. Schools.
Treason. V. Treason.

High River and Sheep Creek Irrigation and Water-power Co., Ca., 1892, cap. 66.
Stock Co., Ca., 1882, p. cxxvi

High Wood Ranche Co., Ca., 1883, p. cxxviii.

Highland Park Co., N.B., 1874, cap. 101; 1878, cap. 57.

Highway bridges. V. Bridges
Labour, N.S. R. S., 1884, cap. 47; 1898, cap. 67; N.S., 1899, cap. 1 (The Road Act); 1899, cap. 65; 1900, cap. 3 and cap. 56 (re Halifax). V. Statute Labour; V. Roads.

Highways and Bridges, travelling on public, Ont., 1900, cap. 40. And Roads. V. Roads.

Hillcrest Convalescent Home, Ont., 1892, cap. 104.

Hillgrove, Wm., change name, N.S., 1896, cap. 129.

Hillier, Ont., Township, Ca., 1850, cap. 88; 1855, cap. 151.

Hill's Bar Gold Mining Co., B.C., 1890, cap. 55.

Hillsborough (Hillsboro), Branch Ry. Co., N.B., 1876, cap 57; 1877, cap. 47; 1883, cap. 77; 1888, cap. 54.
Bridge, P.E.I., 1871, cap. 18.
Ferry, P.E.I., 1871, cap. 33; 1875, cap. 16.
Masonic Hall Co., N.B., 1878, cap. 58.
Parish, N.B., 1896, cap. 59; 1899, cap. 80 (exemption of Mineral Products Company from taxation); 1900, cap. 55 (repeal)
Parish, Common field in, N.B., 1871, cap. 48; 1872, cap. 65; 1892, cap. 56.
Port (N.B.), 1875, p. clxix; 1882, p. lxxvii.
Railway and general traffic bridge, P.E.I., 1899, caps. 2 and 3.
River (P.E.I.), Harbour Masters' Acts apply to, Ca., 1882, p. lxx.
Turnpike Co., N.B., 1874, cap. 97.

Hillsburn Cemetery Co., N.S., 1889, cap. 169.

Hillsdale (late Mount Noah), N.S., 1880, cap. 37.

Hillside Cemetery Co. of Springhill, N.S., 1889, cap 170; N.S., 1893, cap. 216; 1897, cap. 161; 1898, cap. 206.

Hinchinbrooke. First and Second Congregations, United Presbyterian Church of North America, Ca., 1862, cap. 54.
Que., Township, Ca., 1849, cap. 135; 1857, cap. 120.

Hindon, Ont., Township, Ca., 1858, cap. 14

Hire Receipts, Ma., 1884, cap. 30 and 31; 1893, cap. 17; 1894, cap. 14; N.W.T. R. O., 1888, No. 51; 1889, No. 8; 1894, No. 21; 1896, No. 25; 1898, N. W. T. C. O., 1898, cap. 44.

Hispania Club of Halifax, N.S., 1897, cap. 144.

Historical and Scientific Society of Manitoba, Ma., 1879, cap. 24.

Hoar, Thomas, name changed to Hare, N.S., 1873, p. 179.

Hobkirk, Louisa M., to transfer certain lands, P.E.I., 1892, cap. 52.

Hochelaga, annexed to Montreal for school purposes, Que., 1897, cap. 19.
Cotton (The) Manufacturing Co., Que., 1875 (2), cap. 66; 1876, cap. 27; 1878 (1), cap. 57; 1884, cap. 66; 1885, cap. 62. V. Cie. de Filature Ste. Anne.
County, Ca., 1846, cap. 78; 1855, cap. 76, sec. 16; and cap. 99, sec. 11.
India Rubber Co., Que., 1889, cap. 78.
And Jacques Cartier Division, Que., 1875 (1), cap. 17.

La Cie. de Filature Ste. Anne, Que., 1884, cap. 66. V. Hochelaga Cotton Manufacturing Co.
Lot 24 of Cadastre, Que., 1895 (1), cap. 96.
Mutual Fire Insurance Co., Que., 1876, cap. 72.
School Commissioners of, Que., 1884, cap. 30.
Town of, Que., 1882, cap. 82, Annexation to Montreal. V. Montreal.
V[illegible]ge, Que., 1875 (1), cap. 71.

B[illegible] Reeves, P.E.I., 1876, cap. 13.

Holding of lands in trust for religious societies and congregations, N.W.T. C. O., 1898, cap. 38.

Holes and excavations, leaving unguarded, Ca. R. S., cap. 162, sec. 29, etc.

Holidays and non-juridical days, Ca., 1867, cap. 1, sec. 7, sub-sec. 15; 1872, cap. 8; 1878, cap. 7, sec. 10; 1879, cap. 47; Ca. R. S., cap. 111, and cap. 1, sec. 7, sub. sec. 26; Ca., 1893, cap. 30; 1894, cap. 55; Que., 1893, cap. 11, 38, 40; Ma., 1890, cap. 2.

Holiness Movement Church in Canada, Ca., 1900, cap. 101. (incorp.)

Hollis Mining Association, incorporated, N.S., 1874, p. 104.

Holmedale, Ont., Ca., 1857, cap. 180.

Holmes Electric Protection Co., Ca., 1885, p. clv.

Holt, George Henshaw, to validate the sale by, to Louis Alexander Boisvert, Que., 1900, cap. 112.

Holy Blossom Congregation, Ont., 1894, cap. 101.
Trinity Cathedral of London, Ont., 1888, cap. 81.

Home District, 6 W. IV., cap. 30; 7 W. IV., cap. 40 and 76; 2 Vic., cap. 44; 4-5 Vic., cap. 58; 8 Vic., cap. 7; Ca., 1857, cap. 79.
Fire Insurance Company of Ontario, Ont., 1875-6, cap. 92; 1877, cap. 2.
Fire and Marine Insurance Co., Ltd., N.S., 1896, cap. 93.
Of the Friendless at Hamilton. V. Hamilton.
Investment and Savings Association, Ma., 1896, cap. 35.
Life Association of Canada, Ca., 1890, cap. 46; 1899, cap. 114.
Mission Board of the Baptist Convention, Ca., 1889, cap. 105; Ont., 1889, cap. 91.
Mission Board Baptist Convention, incorporated, N.S., 1879, p. 169.
Mission Board Baptist Convention, amended, N.S., 1890, p. 217.
Savings Bank, Ca., 1879, p. 6.
Savings and Loan Co., Ltd., Ca., 1879, cap. 55.
For the aged. V. Aged.
For Incurables, Ma., 1889, cap. 38; 1890, cap. 10; Ma. R. S., 1891, cap. 68.
N.B., 1900, cap. 69 (incorp. of St. John Home for Incurables). V. St. John.

Homesteads, Ca., 1872, cap. 23, sec. 33; 1879, cap. 31, sec. 34; 1884, p. lxix; Ca. R. S., 1886, cap. 52; 1893, cap. 19; 1894, cap. 29; N.S., 1877, cap. 16; Ont., 1880, cap. 4.
B.C. R. S., 1897, cap. 93.
Que., 1897, cap. 27. V. also Free Grants.

Homicide, Ca. R. S., cap. 162, sec. 2, sec. 6. V. Crim. Code.

Homoeopathic Association, Montreal, Ca., 1865 (1), cap. 59; 1865 (2), cap. 95.

Homoeopathists, rights of, preserved, Que., 1876, cap. 26, sec. 31; Que. R. S., 1888, art. 4003.

Hope, Ont., Township, Ca., 1858, cap. 60; 1860, cap. 98.

Hopewell Cemetery Co., N.B., 1891, cap. 39.
Cape (N.B.), Ca., 1886, p. lxxiii.
Cemetery Co., in the County of Pictou, N.S., 1895, cap. 170.
Corner Institute Co., N.B., 1874, cap. 112.
Freestone and Mining Co., N.B., 1873, cap. 89; 1874, cap. 115.
Great Common field, N.B., 1870, cap. 68; 1881, cap. 39; 1884, cap. 42; 1889, cap. 58.
Great Marsh in, N.B., 1869, cap. 75; 1875, cap. 69.
Parish, N.B., 1896, cap. 59.
Railway to Alma, Ca., 1884, cap. 8.
Woollen Mill Co. Ltd., N.S., 1882, cap. 63; 1886, cap. 144.

Hopital du Sacre Coeur de Jesus de Quebec, Que., 1873-4, cap. 38; 1886, cap. 61.

Horses, Ca., 1885, p. xlviii; 1887, p. cxxiv.
Ont., 1891, cap. 53; Ont. R. S., 1897, p. 3097.
N.W.T. R. O., 1888, No. 17.
N.B., 1880, cap. 20; 1887, cap. 11.
N.S., 1886, cap. 54.
Contagious diseases among, Ont. R. S., 1887, p. 2346; Ont., 1890, cap. 65; Ont. R. S., 1897, p. 3217 and 3221.
(Wild) Act for extermination of, B.C., 1896, cap. 49.

Horse Breeders and their Lien, Ma., 1893, cap. 15; 1896, cap. 8; 1899, cap. 15.
Their protection and lien, N.W.T., 1899, cap. 20.

Horsefly Hydraulic Mining Co., Ltd., B.C., 1894, cap. 19.

Horse-shoe nails and horse-shoes, drawback on, Ca., 1884, p. x.

Horticulture. V. Agriculture.
Schools of, N.S., 1893, cap. 16; 1894, cap. 10.

Horticultural Board, B.C., R. S., 1897, cap. 94.
Society of Montreal, Ca., 1849, cap. 153.
Societies, Que. R. S., 1888, art. 1676; Que., 1893, cap. 21; 1894, cap. 20. V. Agricultural Societies.

Horton, outport, name of changed, Ca., 1885, p. lvi.
Parish, King's County, N.S., 1893, cap. 106.
Township, N.S., 1895, cap. 82.
Township, Ont., 1873, p. 546, cap. 98.
Township, Que., Ca., 1861, cap. 76; Que., 1878 (1), cap. 26; 1883, cap. 38.

Horton Landing School Section No. 98, N.S., 1895, cap. 83.

Hortonville, N.S., 1897, cap. 71.

Hospice des Soeurs de la Charite de Rimouski, Que., 1875 (1), cap. 54.
Ste. Anne de la Baie St. Paul, incorp., Que., 1890 (1), cap. 90.
St. Joseph de la Deliverance, a Notre Dame de la Victoire (Levis), Que., 1882, cap. 93.
Of St. Thomas de Montmagny, Que., 1886, cap. 62.

Hospital for Sick Children, Toronto, Ont., 1892, cap. 105; 1896, cap. 121.
For the insane, at Falconwood, construction of a wing, P.E.I., 1899, cap. 5. V. Falconwood.

Hospitalieres de l'Hotel Dieu de Quebec, Que., 1876, cap. 60.

Hospitals, etc., Que., 1868, cap. 23; P.E.I., 1894, cap. 21; N.S., 1896, cap. 2; 1897, cap. 8; 1898, cap. 13; N.W.T., 1892, No. 18; 1896, No. 8; C. O., 1898, cap. 20 (public aid to).

Hot Springs & Goat River Tramway Co., B.C., 1891, cap. 68.

Hotel-Dieu de Nicolet. V. Nicolet.
St. Valiere. V. St. Valiere
Du Sacre Coeur de Jesus de Quebec, incorp., Que., 1892, cap. 94.
Hotel Brunswick, St. John, N.B., 1880, cap. 38.
Hotels, Inns, Boarding and Lodging Houses, rights of keepers of, Que., 1875 (2), cap. 23. V. Civil Code.
Ma. C. S., cap. 56; 1883, cap. 45; Ma. R. S., 1891, cap. 73; 1900, cap. 16; Ont. R. S., 1887, p. 1420; Ont. R. S., 1897, p. 1812; 1900, cap. 44 (accidents by fire); B.C. R. S., 1897, cap. 98; N.W.T. R. O., 1888, No. 21; 1898, No. 23; C. O., 1898, cap. 56.
Houghton, Ont., Township, Ont., 1895, cap. 113.
Houlton Branch Ry. Co., N.B., 1871, cap. 45.
House Harbour, harbour duties repealed, Ca., 1885, p. cxxxviii.
House of the Guardian Angel at Halifax, N.S., 1891, cap. 136.
Of Assembly. V. Legislature.
Of Commons. V. Senate and House of Commons.
Of Industry and Refuge, erection of and commitment to, Ont., 1867-8, p. 183; 1873, p. 283.
Or lands, stealing things fixed to, Ca. R. S., cap. 164, sec. 17.
House-Breaking and stealing in house, Ca. R. S., cap. 164, sec. 45, etc. V. Criminal Code.
Houses, composition, powers and privileges of the. V. Legislative Assembly.
Of Refuge for Females in Ontario, Ont., 1893, cap. 56; Ca., 1894, cap. 60. V. Mercer.
Public slaughter, in city and county of St. John, N.B., 1899, cap. 43.
Of Commons, Senate and. V. Senate.
Howard, John G., road, Ca., 1851, cap. 39.
Township, Ont., Ca., 1859, cap. 83.
Howe, Catherine Susan Ann, annuity to, N.S., 1885, cap. 40.
Howe Island, Ont., Township, Ca., 1851, cap. 5.
Howick township, Ont., 1887, cap. 54.
Hubbard Silver Mining Co., of Thunder Bay, Ont., 1873, cap. 110
Hudon Cotton Mills Co. V. Hochelaga Cotton Mills.
F., sell substituted property, Que., 1895 (1), cap. 99.
Widow Pierre, Que., 1894, cap. 98.
Hudson's Bay Company, Ca., 1869, cap. 1, sec. 3; 1871, cap. 3; 1872, cap. 5, and p. ci; 1870, p. 6; Ma. C. S., 1880, cap. 59; Ma 1888, cap. 29; Ma. R. S., 1891, cap. 70.
Hudson's Bay & North-West Railways Company, Ca., 1899, cap. 70, name changed from Hudson's Bay & Yukon Railways & Navigation Company.
Hudson's Bay & Pacific Ry. Co., Ca., 1896 (2), cap. 7; 1898, cap. 65.
And Yukon Railways and Navigation Co., Ca., 1897, cap. 46; 1899, cap. 70, name changed to Hudson's Bay & North West Railways Company.
Hughes, George A., authorized to be admitted at Notary, Que., 1872, cap. 83; and as Advocate, 1880, cap. 100.
John Wellington, P.E.I., 1877, cap. 17.
Huissiers du District de Montreal, Que., 1887, cap. 43; 1890 (1), cap. 48.
Hull and Aylmer Branch Line of Railway, Ca., 1887, cap. 56; 1890, cap. 69.
Bridges, 9 Vic., cap. 27.

And Chaudiere Electric Light and Power Co., Ltd., Ca., 1894, cap. 109.
City of, Que., 1872, cap. 31; 1875 (1), cap. 79; 1875 (2), cap. 49; 1876, cap. 27; 1878, cap. 27, sec. 4; 1879, cap. 56; 1883, cap. 79; 1885, cap. 70, sec. 91, subs. 5; and sec. 130, 166, and 219; 1886, cap. 6; 1889, cap. 53; 1893, cap. 52; 1895 (1), cap. 53; 1897, cap. 7; 1898, cap. 56; Ca., 1889, cap. 37.
Aid to sufferers by fire in city of, Ont., 1900, cap. 7.
Court House, Que., 1897, cap. 7.
Electric Co., Que., 1895 (1), cap. 69; 1900, cap. 65; Ca., 1899, cap. 59 (agreement with Canadian Pacific Railway Co.).
Electric Ry., Ca., 1897, cap. 39.
Mines Railway Co., Ca., 1881, cap. 49.
Presbyterian Church, 3 W. IV., cap. 28.
Railway and traffic bridge over Ottawa river, between Ottawa and, Ca., 1900, cap. 8 (subsidy).
Iron Co., Ca., 1880-81, p. xxxvii.
St. James' Church, Que., 1883, cap. 46.
Township, official plan of, modified, Que., 1884, cap. 36.

Humane Societies. V. Charitable Institutions.
Society of Canada, Ca., 1864, cap 146.

Humber Gold Mining Co., of Nova Scotia, N.S., 1870, cap. 88.
Harbour and Road, Ca., 1845, cap. 95; 1847, cap. 86; 1855, cap. 197.
River, bridge, 1 Vic., cap. 34.

Hummell, Geo., Sr., road, Ca., 1857, cap. 207.

Humphrey, Township, Ont., 1868-9, p. 273, cap. 57; 1873, p. 347.

Humphrey, William F., (Humphrey's Mills), exemption from taxation of business property, N.B., 1900, cap. 61.

Hungerford, Ontario, Township, Ont., 1880, cap. 50.

Hunter Church Building fund, N.S., 1876, cap. 81; 1898, cap. 179.
Hugh, relief of, 1879, beginning of volume.
Mrs. W. S., authorized to sell real estate, Que., 1875 (1), cap. 96.
Church of the Order of the Countess of Huntingdon, Ca., 1857, cap. 194.

Huntingdon Academy, Ca., 1854, cap. 57.
Copper Co., Ca., 1864, cap. 134.
Copper Mining Co., Que., 1870 (2), cap. 29.
County, Union Act, sec. 19; Ca., 1850, cap. 24 and 108; 1851, cap. 98, sec. 24; and cap. 99; 1853, cap. 152; 1855, cap. 170; 1857, cap. 118 and 120; Que., 1869, cap. 25.
County Agricultural Society, Que., 1890 (1), cap. 22.
Mining Co., Que., 1870 (2), cap. 29.
Plank Road Co., Ca., 1846, cap. 84.
Protestant Cemetery, Ca., 33 Vic., cap. 31.
Reef Mining Co., Ltd., N.S., 1890, cap. 199.
Village, Ca., 1847, cap. 7; 1856, cap. 55.

Huntley township, side line, Ont., 1870-1, cap. 61.

Huntsville and Lake of Bays Ry. Co., Ont., 1900, cap. 113 (incorp.).
Village, Ont., 1886, cap. 55; 1887, cap. 55; 1897, cap. 65; 1898 (1), cap. 44.

Huot & Jacob, bridge, 52 Geo. III., cap. 17; Ca., 1851, cap. 133.

Huron, Church Society of diocese of, Ont., 1874 (2), cap. 74; Ont., 1869.
College, Ca., 1863 (1), cap. 31; Ont., 1868-9, cap. 52; 1890, cap. 141.
Copper Bay Co., Ca., 184[illegible] cap. 165.

(County), 8 Vic., cap. 7; Ca., 1849, cap. 96; 1851, cap. 5; 1852-3, cap. 31; 1856, cap. 19; 1857, cap. 77 and 88; 1859, cap. 75; 1862, cap. 28; 1865 (2), cap. 66; 1866, cap. 72; 1885, p. cl; Ont., 1874 (1), cap. 83; 1875-6, cap. 49; 1896, cap. 81.
District, 1 Vic., cap. 26; 2 Vic., cap. 30; 8 Vic., cap. 7 and 66; 9 Vic., cap. 18 and 47; Ca., 1849, cap. 96.
And Erie Saving and Loan Society, Ca., 1865 (1), cap. 11; 1866, cap. 132; Ont., 1875-6, cap. 95, changes name to Huron and Erie Loan and Savings Co., Ca., 1896 (1), cap. 49; 1899, cap. 115.
Mining Co., Ca., 1849, cap. 164.
And Ontario Ry. Co., Ont., 1890, cap. 120; Ca., 1896 (1), cap. 20.
And Ontario Ship Canal Co., Ca., 1875, cap. 76; 1885, cap. 27; Ont., 1874 (2), cap. 64.
And Ontario Transportation Co., Ca., 1873, cap. 19.
And Ottawa Ry. Co., Ont., 1874 (1), cap. 46.
And Quebec Ry. Co., Ont., 1874 (1), cap. 47; 1874 (2), cap. 49; 1875-6, cap. 73; 1877, cap. 80.
And St. Mary's Copper Co., Ca., 1847, cap. 71.
Synod of Diocese of, Ca., 1861, cap. 125; Ont., 1877, cap. 56; 1884, cap. 86; 1889, cap. 93; 1891, cap. 99.
Township, Ont., 1878, cap. 31.
And Trent Valley Canal Co., Ca., 1874, cap. 80.

Huronian Mining & Smelting Co., Que., 1880, cap. 93.

Hurontario Ry. Co., Ont., 1874 (2), cap. 50.

Hurricane Point Gold Mining Co., Ltd., N.S., 1898, cap. 134.

Husband and Wife, Ont. R. S., 1877, Title x; Ont. R. S., 1887, p. 1243; Ont. R. S., 1897, p. 1609. *V.* Evidence, Married Women.

Hutchison, R. B., admit as notary, Que., 1895 (1), cap. 107.

Hydraulic and Manufacturing Co., of St. Johns and Iberville, Que., 1887, cap. 48.

Hydrostatic balances, verification of, Ca., 1882, p. li.

Hypothecary creditors, better protection of, Que., 1880, cap. 25.

I.

Iberville Academy, Ca., 1858, cap. 70; 1864, cap. 144.
Brome, Shefford and Missisquoi Road Co., Ca., 1857, cap. 150
County, Ca., 1853, cap. 152.
District, Ca., 1857, cap. 44; 1858, cap. 5; 1866, cap. 69.
Dunham and Clarenceville Railway Co., Que., 1887, cap. 67
And Missisquoi Counties Ry. Co., Que., 1883, cap. 98.
School Commissioners, Que., 1874, cap. 21.
Town of, Que., 1870 (2), cap. 40; 1880, cap. 63; 1886, cap. 48; 1892, cap. 56; Ca., 1859, cap. 64.

Ice, prevention of accidents to persons travelling on, P.E.I., 1868, cap. 9.

Ice-holes in the Red and Assiniboine rivers. *V.* Red and Assiniboine Rivers.

Identification of criminals. *V.* Criminals.

Idington, John, Ont., 1895, cap. 84.

Idiot, or imbecile women, or girls, connection with, Ca. R. S., cap. 157, sec. 3; 1887, cap. 48.

Idiots, care and maintenance of. *V.* Lunatics.

Illegitimate children, Ont. R. S., 1877, cap. 131; Ont. R. S., 1897, p. 1658.
B.C. R. S., 1897, cap. 106.
N.S., 1900, cap. 11 [illegible]

Illusory appointments, B.C. R. S., 1897, cap. 155.

Immanuel Baptist church, Truro, N.S., 1892, cap. 113.
Reformed Episcopal church of Chatham, N.B., 1899, cap. 101.

Immigrant children having no parent in Province, apprenticeship of, N.B., 1878, cap. 32.
Ca. [illegible] 1899 [illegible]

Immigrants, N.S. R. S., 1884, cap. 77; Ca. R. S., cap. 65, 1887, cap. 34.
Loan to certain Mennonite, Ca., 1889, cap. 28.

Immigration, Ont., 1897, cap. 53; Ma., 1890, cap. 28; 1891, cap. 16.
V. Immigration Aid Societies.
Aid Societies, Ca. R. S., cap. 66; Que., 1875 (1), cap. 3; Ont. R. S., 1877, cap. 169; Ont. R. S., 1887, p. 1708; Ont. R. S., 1897, p. 2295.
Chinese. V. Chinese.
Into Manitoba of certain classes of children, Act to regulate, Ma., 1897, cap. 1.
Of [illegible] N.B. 1900 [illegible]

Immoveables, Que., 1900, [illegible] Act to [illegible] certain goods [illegible] transfer of [illegible] of the Revised Statutes [illegible]

Imperial Bank, Ca., 1855, cap. 204; 1857, cap. 163; 1858, cap. 16; 1861, cap. 94; 1863 (1), cap. 56; 1865 (1), cap. 33; 1868, cap. 83; 1873, cap. 74; 1874, cap. 61; 1875, cap. 61.
Dry Dock Co. of St. John, N.B., 1899, cap. 86, incorporated; agreement with City of St. John, N.B., 1900, cap. 44; cap. 82, amendment.
Fire Insurance Co., Que., 1887, cap. 65.
Fire, Marine and Life Insurance Co., Ca., 1855, cap. 210.
Gold Co., N.S., 1868, cap. 84.
Guarantee and Loan Society, Ca., 1872, cap. 107.
Insurance Co., Que., 1887, cap. 65.
Life Assurance Co. of Canada, Ca., 1896 (1), cap. 50.
Loan and Investment Co., Ca., 1875, cap. 62; 1882, p. cxxvi; 1899, cap. 116.
Manufacturing Company, N.B., 1899, cap. 74 [illegible] St. Stephen [illegible]
Col. Co., Ca., 1880-81, p. xxxvii.
Ranch Co., Ca., 1887, p. ccxxi.
[illegible] Ont., 1900, [illegible] town of Prescott).
Trusts Co., of Canada, Ma., 1890, cap. 66; Ca., 1887, cap. 115; 1890, cap. 101.

Importation of Liquors. V. Liquors.

Importers and Traders Co., 1885, p. clvi.

Impounding documents, Ca. R. S., cap. 174, sec. 208.
Of cattle. V. Pounds; V. Cattle.

Imprisonment and arrest for debt. V. Debt.

Improvement, Dist., N.W.T. C. O., 1898, cap. 73; 1899, cap. 17.

Inchiquin, rural mun., Ma., 1883, cap. 1; 1884, cap. 11; 1886, cap. 52.

Income Tax, P.E.I., 1900, cap. 5 (imposition of an). V. Taxes.

Incorporated Companies. V. Joint Stock Companies.
Construction Co. of Canada, Ca., 1891, cap. 127.

Incurables Home for. V. Home.

Indecent posters, Que., 1897, cap. 58.

Independent Agricultural Association of Stanstead and Compton Counties, Que., 1877, cap. 47.
Order of Good Templars of Prince Edward Island, Grand District and Subordinate Lodges of the, P.E.I., 1899, cap. 31. V. Good.

Indemnity to Ministers, Commons, Senate, Local Legislatures and Lieutenant Governors.
Ca. R. S., cap. 4; 1867, cap. 3; 1873, cap. 31; 1876, cap. 8.
Que., 1868, cap. 5; 1878 (2), cap. 2; 1880, supply; 1888, cap. 6 and 7; Ont., 1867-8, supply; N.S., 1867, supply; N.B., 1867, supply; P.E.I., 1867, supply.
Ma., 1889, cap. 3 and 12; 1890, cap. 2; 1895, cap. 25.

Indentures, short forms of, P.E.I., 1894, cap. 11; Ma. R. S., 1891, cap. 141; Ma., 1892, cap. 44. V. also Leases.

Indian Affairs, Ca., 1888, p. lxiv and ccv; 1889, p. xiv; 1890, lxvi; 1891, p. lxxxiv; 1892, p. xxxvii; 1895, p. liv; 1896 (1), p. xxvi; 1897, p. liv.
Lands, Ca., 1875, p. lviii; 1878, p. xlvii; 1885, p. lviii; 1886, p. xxviii; 1891, cap. 5. V. Half-breeds.
Lands, Reserves, Lorettes, Que., Ca., 1864, cap. 63 and 69; St. Peter, Brokenhead, Ma., 1877, cap. 3; St. Regis, Que., 1 W. IV., cap. 39.
Ont., 1891, cap. 3. V. also Lands.
Certain sales in, prohibited, Ca., 1882, cap. lili.

Indian Affairs, Ca., 1888, p. lxiv and ccv; 1889, p. xiv; 1890, lxvi; cap. 7 (subsidy).
Gardens, N.S., railway from, to Shelburne, Ca., 1890, cap. 7 (subsidy).

Indian Head, Municipality, N.W.T., 1889, No. 29; N.W.T., 1892, No. 33; 1899, cap. 27 (certain area added to); 1900, cap. 38 (certain area added to).

Indian Point Cemetery Co., in the Township of Lunenburg, N.S., 1897, cap. 157.

Indians, Ca. R. S., 1886, cap. 4, sec. 5, cap. 43, cap. 44; Ca., 1886, p. xxvii, etc.; 1887, cap. 33; 1888, cap. 22; 1890, cap. 29 and 30; 1891, cap. 30; 1894, cap. 32; 1895, cap. 35; 1898, cap. 34; B.C., 1896, cap. 38.

Indiantown Ferries, N.B., 1869, cap. 43; N.B., 1896, cap. 73.
Harbor (so-called), in the city of St. John, N.B., 1897, cap. 54.
And Lancaster Ferry Commissioners, N.B., 1894, cap. 45.
Public Landing at, N.B., 1869, cap. 46.
Railway to Boieston, Ca., 1884, cap. 8; 1885, cap. 59.
Steam Ferry Co., N.B., 1869, cap. 89.

Indictments, Ca. R. S., cap. 174, sec. 103, etc.; sec. 140. V. Criminal Code.

Industrial and Commercial Life Assurance Co. of Canada, Ont., 1874 (2), cap. 68.
Communities, B.C., 1898, cap. 6.
Dairy Association of Prov. of Quebec, Que., 1890 (2), cap. 20; 1900, cap. 16.
Designs and Trade-marks. V. Trade Marks.
Exhibition Co., Ont., 1877, cap. 68.

Disputes. V. Arbitration.
Establishments, Que. 1894, cap 30 1900, cap. 23
Home for Boys. V. Boys
Information, Ca., 1900, cap 24. V Arbitration
Life Insurance Co., Ca., 1875 cap. 78.
Refuge for Girls, Ont., 1895 cap. 52 and V. Mercer, Andrew
School Association of Toronto, Ont 1893, cap. 51
Schools. V. Schools; V Reformatories
Societies, B.C. R. S., 1897, cap 21

Industrie, Village, 1863 (1), cap. 23
Benevolent Society of, Ca 1863 (2) cap 84
Village and Rawdon Railroad Co., Ca 1850, cap 115, 1852, cap. 48 and 246.

Industries, Bureau of, Ont., 1881, cap. 5; 1886 cap 11, sec 6

Inebriates and Inebriate Asylums, Que R S., 1888, art. 3342. N.S., 1891, cap. 63. V. Drunkards

Infant children. V. Minors; V Guardian V Protection

Infants, Boarding Houses for, N.S., 1897, cap 40.
Fund (Queen's Bench), Ma., 1885, cap. 34; 1886, cap. 43.

Infectious Diseases. V. Diseases; V Contagious Diseases.

Infirm Ministers' Fund, Western Baptist Association, incorporated, N.S., 1866, p. 133.

Information, industrial, Ca., 1900, cap. 24 V. Arbitration

Ingersoll Board of Trade, Ca., 1874, cap 54.
Extension of the Tilsonburg, Lake Erie & Pacific Railway from Tilsonburg to Ingersoll or Woodstock, Ca., 1899, cap. 7 (subsidy).
Radial Electric Ry. Co., incorp., Ont., 1897, cap. 88; 1900, cap 114.
Railway to Chatham, Ca., 1886, cap. 10
Town of, Ca., 1858, cap. 49; 1860, cap. 88; 1861, cap. 65; 1865 (1), cap. 28; Ont., 1873, cap. 62; 1879, cap 46; 1885, cap. 60, 1886, cap. 56; 1893, cap. 66; 1898 (1), cap. 45.

Ingonish (N.S.), North Bay of, Harbour Masters' Acts apply to, Ca., 1882, p. lxi.
Outport, Ca., 1878, p. xxv.

Inheritance. V. Devolution of Estates; V Successions.

Injunctions, N.W.T. R. O., 1888, No. 58 V. Justice, administration of.

Injuries, compensation to workmen and others for, N.S., 1900, cap 1 V. Workmen.

Inkerman, N.B., 1881, cap. 34.
And Saumarez, division line between, N.B., 1870, cap. 11.
Parish officers for, N.B., 1870, cap. 14.

Inland Marine and Fire Insurance Co., Ca., 1872, cap. 100.
Revenue, Ca., 1880, p. lxiv; Ca. R. S., 1886, cap. 34; 1887, cap. 11 and p. cxxxii; 1888, cap 16 and p. xcviii and p. cxcv; 1889, cap. 15 and p. xlvii; 1890, cap. 23 and p. lxviii and p. viii; 1891, cap. 46, and p. lxxxvii; 1892, cap. 22 and p. xxxviii; 1893, p. xxi; 1894, cap. 35 and p. ci; 1895, cap. 25 and p. xxxii, 1896 (1), p. xxvii; 1897, cap. 18 and 19 and p. xlv; 1898, p xxiv; 1898, caps. 27 and 28; 1899, caps. 23 and 24, p. li et seq; 1900, p. xxix et seq.
Navigation Company, incorporated, N.S., 1853, p. 179.
Navigation Company, altered and amended, N.S., 1855, p. 131
Navigation Company, further amended, N.S., 1857, p. 87.
Navigation Company, relating to, N.S 1858, p 139

Navigation Company, for relief of, N.S., 1859, p. 103.
Steam Navigation Co. of P.E.I., 1883, cap. 25
Water Transportation Co., Ont., 1869, cap. 45.

Inness Hemson Company, Limited, N.S., 1900, cap. 153

Innkeepers. V. Hotels.

Inns. V. Hotels.

Inoculation. V. Health.

Inquiries concerning public matters. V. Public Inquiries.

Insane persons, N.W.T. C. O., 1898, cap. 90; 1899, cap. 24.
Prisoners, Ca., 1885, p. iv; Ca. R. S., 1886, cap. 174, sec. 252.
Protestant Hospital for the, Que., 1881, cap. 50; 1892, cap. 39.
V. Lunatic; V. Hospital.

Inscribed Stock. V. Stock.

Insects, prevention and destruction of certain noxious, Ont., 1900, cap. 47.

Insectivorous Birds, protection of Ma., 1900, cap. 17. V. Birds.

Insolvency, Ca., 1869, cap. 16; 1870, cap. 38; 1871, cap. 25, 1874, cap. 46; 1875, cap. 2 and 16; 1876, cap. 31; 1877, cap. 41; 1880, cap. 1; 1881, cap. 27.
Que., 1897, cap. 48, arts. 853-892.

Insolvent dead persons, administration of estates of, Ont., 1896, cap. 22; Ont. R. S., 1897, p. 1240.

Insolvents. V. Assignments. Abandonments. Creditors.

Insolvent, Estate of persons dying insolvent, B.C. R. S., 1897, cap. 102.

Inspection Act, Ca. R. S., cap. 99; 1887, cap. 36; 1889, cap. 16; 1891, cap. 48; 1892, cap. 23; 1893, cap. 35; 1894, cap. 36; 1895, cap. 24; 1898, cap. 25; 1899, cap. 25; 1900, caps. 38 (flax seed); 40 (grain). V. Flax; V. Grain.
Of Gas. V. Gas.
Of Insurance and other companies, Que., 1899, cap. 44.
Of Petroleum and Naptha. V. Naptha; V. Petroleum.
Of Steamboats. V. Steamboats.
Of Steam Boilers, B.C., 1890, cap. 10; N.W.T. C. O., 1898, cap. 17.
Of (marking and) Stock. V. Stock.

Institut des Artisans Canadiens de Montreal, Ca., 1866, cap. 144.
Canadien, Ca., 1853, cap. 261.
Canadien Francais, Que., 1871, cap. 42.
Medical de Montreal, Que., 1870, (2), cap. 51.
Vattemare, 4 Vic., cap. 27.

Institute Canadien Francais de Levis, Que., 1881, cap. 59.
Canadien Francais de la Cite d'Ottawa, Ca., 1865 (2), cap. 97; 1866, cap. 139; Ont., 1875-6, cap. 104.
Of Chartered Accountants of Ontario, Ont., 1883, cap. 62.
Of Chartered Accountants, Nova Scotia, N.S., 1900, cap. 154 (incorp.).
Des Franciscaines Missionnaires de Marie, incorp., Que., 1893, cap. 87.
Des Freres de St. Gabriel, incorp., Que., 1889, cap. 67.
National des Beaux Arts, Sciences, Arts et Metiers et Industrie, Que., 1875 (1), cap. 57.
Des Petites Soeurs Franciscaines de Marie, incorp., Que., 1898, cap. 90.
Des Soeurs Servantes du Saint Coeur de Marie, Que., 1894, cap. 88.
Des Soeurs du Pepetuel Secours, incorp., Que., 1895 (1), cap. 93.

Institutes, Mechanics' and Literary. V. post, Mechanics' and Literary Institutes.

Instruction, Public. V. Schools.

Insurance and Insurance Companies, Ca. R. S., 1886, cap. 124; cap. 129; Ca., 1888, cap. 28; Ca., 1894, cap. 20; 1895, cap. 19 and 20; 1899, cap. 13.
Ont. R. S., 1897, p. 1966; Ont., 1899, cap. 21; N.W.T., 1890, No. 16.
U. S. Q., p. 347; Que., 1895 (1), cap. 46 (Life); Que., 1895 (2), cap. 33 and 34 Mutual, 1897, cap. 45; 1899, cap. 44 (Inspection); 45 (Statements); 1900, cap. 35 (Inspection).
Ma., 1890, cap. 2; 1894, cap. 13; 1895, cap. 21 and 22; 1897, cap. 10; 1898, cap. 23 (Act to revive certain Acts incorporating Insurance Companies); 1900, caps. 18 and 19 (amendments of Man. Insurance Act). V. also Hail Insurance; V. Fire Insurance; V. Life Insurance; V. Marine Insurance.
For benefit of wife, etc. V. Life Insurance for benefit of wives and children.
Company of Canada, Ca., 1873, cap. 98.

Intelligencer Printing and Publishing Co., Ca., 1875, cap. 96.

Intercolonial Coal Mining Co., N.S., 1866, p. 152; 1867, cap. 51; 1872, cap. 68; 1877, cap. 79; 1900, cap. 182.
Iron and Steel Company, incorporated, N.S., 1868, p. 85.
Railway, Ca., 1867, cap. 13; 1873, cap. 45; 1874, cap. 15; 1875, cap. 22 and p. lxxxviii; 1876, cap. 16; 1877, cap. 46; 1879, cap. 10 and 11; 1880, cap. 8; 1882, cap. 14, 15 and 16; 1883, cap. 24, [illegible] cap. 13; 1887, cap. 27; Ca., 1891, cap. 50, 1899, cap. 5, [illegible] agreement with Grand Trunk Railway re extension to Montreal; N.B., 1891, cap. 50 and 51; N.B., 1893, cap. 40.
Railway, railway towards the Central Railway, in the county of Lunenburg from a point on the Intercolonial Railway at or near Halifax, Ca., 1899, cap. 7 (subsidy).
Railway from St. Charles Junction on Intercolonial Railway towards St. Francis branch of the Temiscouata Railway, Ca., 1900, cap. 8 (subsidy).
Railway from a point on said railway, Pictou branch, to Kempt Town, Ca., 1900, cap. 8 (subsidy).

Interdiction, Code amended, Que., 1895 (2), cap. 40.

Interest, Acts respecting, Ca. R. S., 1886, cap. 127, 1889, cap. 31, 1890, cap. 34; 1894, cap. 22; 1897, cap. 8; 1900, cap. 29.
On Verdicts, Ma. R. S., 1891, cap. 1.
Upon mortgages, distress for, N.W.T., 1898, No. [illegible]

Interior, Department of the Ca. R. S., 1886, cap. 22; 1887, p. cii, 1888, p. ci; 1888, p. cxcix; 1889, p. lxiii; 1890, p. lxxxii; 1891, p. cxi; 1892, p. lvii; 1893, p. lxiii; 1894, p. cx; 1895, p. xxxviii; 1896 [illegible] p. [illegible]; 1897, p. [illegible]; 1898, p. xxxviii; 1899, p. liii et seq., and cap. [illegible], 1900, p. xxxii et seq.

Interments and Disinterments, Que., 1888, cap. 48, Que. R. S., 1888, art. 3458; Que., 1889, cap. 36; 1890 (1), cap. 44; 1895 (2), cap. 28; 1898, cap. 25. V. also Burials, Cemeteries, etc.

International Advent Christian Conference, incorp., Que., 1890 (2), cap. 67.
Bank of Canada, Ca., 1857, cap. 162, 1858, cap. 130; 1863 (2), cap. 45.
Boundary Line, railway from Farnham to Edelghsburg and, Ca., 1900, cap. 8 (subsidy).

Bridge Co., Ca., 1857, cap. 227; 18.8, cap. 124; 1860, cap. 113; 1863 (1), cap. 19; 1865 (2), cap. [illegible] 1866, cap. 107, 1869, cap. 65; 1870, cap. 49, sec. 2; 1872, ca[illegible] 1875, cap. 63, 1879 cap. 63.
Coal Co., Ltd., Ca., 1885, cap. 29, N.S., 1886, cap. 145 (authorized to operate Ry.); 1889, cap. 162
Coal and Ry. Co., N.S., 1864, p. 71; 1865, p. 147, 1865 p. 350, 1866, p. 167; 1867, cap. 53; 1869, cap. 61.
Coal and Transportation Co., Ltd., N.S., 1883 cap. 75
Construction Co., Ltd., Ca., 1882, cap. 114.
Express Company, Ca., 1874, cap. 115; 1875, cap. 90.
Gold Mining Company, incorporated, N.S., 1865, p. 179.
Mining Co., Que., 1880, cap. 92
Mining and Manufacturing Co., Co. 1853, cap. 48
Mining and Transportation Co., Ltd. N.S., 1891, cap. 133
Pier (N.S.), Harbour Masters' Acts applied to Ca., 1880-81 p. xxvii.
Pic., Young Men's Christian Association, N.S., 1898, cap. 184.
Radial Ry. Co., Ca., 1895, cap. 49, Ca., 1896 (1), cap. 21; 1898, cap. 66
Railway Company, Ca., 1870, cap. 54; 1872, cap. 70; 1873, cap. 85; 1874, cap. 72, 1877, cap. 59, 1879, p. vi and cxxii; 1881, cap. 40; 1883, cap. 29; 1884, cap. 56; 1887, cap. 69; 1890, cap. 2; Que., 1871, cap. 23; 1882, cap. 23, sec. 1; 1888, cap. 91
Silver Mining Co., of Canada, Ont., 1871-2, cap. 95.
Transportation Association, Ca., 1874, cap. 116.
Wrecking and Transportation Co., Ca., 1883, cap. cxxviii

Interoceanic Ry. Co., of Canada, Ca., 1872, cap. 72

Interpleader, Ma., 1886, cap. 16; Ma. R. S., 1891, cap. 77; 1892, cap. 20; N.W.T. R. O., 1888, No. 58

Interpretation Act. V. Statutes; V. Ordinances

Interprovincial Bridge Co., Ca., 1890, cap. 92; Ont., 1895, cap 36, sec. 1. V. Ottawa River bridges.

Intestate Estates. V. Devolution of Estates; V. Official Administrators; V. Successions
Sale of Real Estate in certain cases, etc., B. C. R. S., 1897, cap. 106

Intestates, provision for widows of, Ont., 1895, cap. 21

Intimidation Threats, etc., Ca. R. S., cap. 173; 1887 cap. 49. V. Criminal Code.

Intoxicating liquors. V. Licenses; V. Liquors.
Sale of near public works, etc., Que. R. S., art. 1112, 1892, cap. 13.

Inventories, judicial closing of, Que., 1895 (2), cap. 46.

Inverhuron (Ont.), wharf and dock rules, Ca., 1882, p. xcii.

Inverness Coal, Iron and Ry. Co., Ca., 1878, cap. 57; 1879, cap. 71; 1886, cap. 146; N.S., 1874, cap. 63; 1875, cap. 67, 1876, cap. 75; 1878, cap. 57; 1879, p. 145.
County and Municipality, Ca., 1872 cap. 17, 1882, p. cxxv
County of
To add a polling district, N.S., 1874, p. 66
To change a polling place at Margaree Harbor, N.S., 1874, p. 67
To change the bounds of certain polling sections, N.S., 1880, p. 154, repealed, N.S., 1884, p. 320
Relating to Port Hawkesbury, N.S., 1860, p. 73, amended, N.S., 1862, p. 118
To borrow money for roads and bridges, N.S., 1872, p. 73.
To procure road making machinery for, N.S., 1899, cap. 84

Change name of "Plaister Cove" to "Port Hastings," N.S., 1869, p. 101.
Change name of "Turk Settlement" to "Glencove," N.S., 1872, p. 74.
Change name of "Sodam" to "Ashville," N.S., 1875, p. 129.
Change name of certain settlements to "Gillisvale," and "Glenora," N.S., 1881, p. 62.
Name of settlement changed to "Glenville," N.S., 1876, p. 105.
Name of settlement changed to "Strathlorn," N.S., 1879, p. 121.
Name of settlement changed to "Hillsdale," N.S., 1880, p. 155.
To legalize lists and panels of juries, N.S., 1869, p. 102.
To legalize jury lists, N.S., 1874, p. 65.
Loan for erection of a court house and jail at Port Hood, N.S., 1874, p. 67.
To borrow money for roads and bridges, N.S., 1875, p. 127.
To borrow money for roads and bridges, N.S., 1879, p. 121.
Cap. 32, R. S., of "Public Instruction" amended, N.S., 1877, p. 67.
To add a polling district, N.S., 1882, p. 108; amended, N.S., 1883, p. 141.
To change boundaries of polling district No. 14 and 12, N.S., 1882, p. 108.
To change a polling place in Broad Cove district, N.S., 1883, p. 141.
School section, port Hood, to borrow money, N.S., 1883, p. 142.
Name of settlement changed to "Scotsville," N.S., 1883, p. 143.
Name of settlement changed to "Stewartdale," N.S., 1884, p. 318.
Name of settlement changed to "Melford," N.S., 1884, p. 319.
Legalize proceedings school meeting section 2, N.S., 1884, p. 319.
Alter boundaries of polling districts, N.S., 1884, p. 320.
Name of settlement changed to "Dunveagan," N.S., 1885, p. 101.
Name of settlement changed to "Campbellton," N.S., 1885, p. 101.
Add a polling district, No. 5 district divided, N.S., 1886, p. 313.
Add a polling district to be known as No. 19, N.S., 1886, p. 314, amended, 1887, p. 295.
Alter boundaries of certain polling districts, N.S., 1886, p. 314.
Name of settlement changed to "Piperville," N.S., 1886, p. 315.
Name of settlement changed to "Roseburn," N.S., 1887, p. 386.
Port Hastings school section to borrow money, N.S., 1887, p. 288; amended, N.S., 1890, p. 170.
Mabou school section to borrow money, N.S., 1887, p. 289.
To provide for payment of claims for road service, N.S., 1888, p. 228; amended, N.S., 1889, p. 208.
Name of settlement changed to "Highlands," N.S., 1888, p. 232.
Name of settlement changed to "St. Rose," N.S., 1891, p. 323.
To add polling districts No. 21 and 22, N.S., 1889, p. 207; amended, N.S., 1890, p. 168.
To change name of settlement to "Belle Cote," N.S., 1892, p. 216.
To change boundary line between districts No. 2 and 4, N.S., 1892, p. 216.
To legalize proceedings of school meeting No. 36, N.S., 1892, p. 217.
Name of settlement changed to "Argyle," N.S., 1893, p. 217.
Name of settlement changed to "Alba," 1893, p. 217.
To legalize proceedings Munro school section, N.S., 1893, p. 219.
Name of settlement changed to "Broad Cove Mine and Pleasant Valley," N.S., 1895, p. 449.
To define boundaries of polling district No. 7, 89, N.S., 1895, p. 449.

To divide polling district No. 1, N.S., 1895, p. 450; 1897, cap. 70.
Act respecting, N.S., 1897, cap. 70.
Mining Company, Limited, N.S., 1900, cap. 149
Mining and Transportation Co., Ltd., N.S., 1890, cap. 190; 1895, cap. 131; 1899, cap. 163; 1900, cap. 179
Municipality of—
To borrow money to pay amount due for roads and bridges, N.S., 1882, p. 109.
Agreement between, and Port Hawkesbury, N.S., 1900, cap. 89.
To borrow money to pay railway damages, N.S., 1888, p. 278; 1890, p. 126; amended, N.S., 1891, p. 326.
To borrow money to build insane asylum, N.S., 1889, p. 198, amended, N.S., 1890, p. 129.
To borrow money to pay Inverness and Richmond Railway, N.S., 1890, p. 123.
To borrow money to pay for lunatic asylum, N.S., 1891, p. 323.
To borrow money to buy seed grain, N.S., 1891, p. 325; amended, N.S., 1895, p. 448.
To borrow money to pay railway damages, N.S., 1898, cap. 106; 1900, cap. 82.
To borrow money, N.S., 1899, cap. 103; 1900, cap. 83.
To borrow money (railway damages), N.S., 1900, cap. 81.
Oil and Land Co., Ltd., N. S., 1881, cap. 65.
Oil and Pipe Line Co., Ltd., N.S., 1878, cap. 59.
Railway Co., Ltd., N.S., 1897, cap. 83; 1898, cap. 132; 1899, cap. 132.
And Richmond Ry. Co., Ltd., N.S., 1887, cap. 60; 1888, cap. 78 and 79; 1889, cap. 83; 1890, cap. 2 and 70; 1892, cap. 5 and 105; 1894, cap. 94; 1896, cap. 105; 1897, cap. 89; 1899, cap. 133; 1900, cap. 4 (contract between Nova Scotia Government and the); and cap. 85; Ca., 1900, cap. 8 (subsidy)
And Victoria Ry. Co., Ltd., N.S., 1887, cap. 57; 1891, cap. 84.

Investigation of accidents by fire, N.W.T. C. O., 1898, cap. 36.

Investigations under oath, Ca. R. S., cap. 115

Investment and Loan Societies, B.C. R. S., 1897, cap. 22; B.C., 1898, cap. 7.

Ira Woodworth Creek Pier Company, incorporated, N.S., 1856, p. 118.

Irish Catholic Benefit Society of Montreal, Que., 1870 (1), cap. 54.
Friendly Society of St. John, N.B., 1876, cap. 46
Protestant Benevolent Society of the City of Montreal, Ca., 1865 (1), cap. 61.
Protestant Benevolent Society of the city of Quebec, Que., 1869, cap. 84.

Iron and steel made in Canada, bounties on, Ca., 1894, cap. 9; 1897, cap. 6, 1898, cap. 11; 1899, cap. 8
Encouraging the making of, N.S., 1899, cap. 5.

Irondale, Bancroft & Ottawa Railway Co., Ont., 1880, cap. 67; 1881, cap. 75; 1884, cap. 76; 1886, cap. 69, 1888, cap. 68; 1890, cap. 121; 1892, cap. 41, sec. 4; 1893, cap. 34; 1894, cap. 49, sec. 1; 1895, cap. 103; Ca., 1884, cap. 8; 1889, cap. 3; 1893, cap. 2.
Railway from a point on Pembroke Southern Railway at or near Golden Lake towards a point on said railway at or near Bancroft; Ca., 1899, cap. 7 (subsidy).
Railway from a point at or near the junction of said railway and the Grand Trunk Ry. to the village of Minden, Ca., 1900, cap. 8.
Railway from a point on Pembroke Southern Railway, at or near

[illegible]

Iroquois [illegible] Ca. 1857, cap. 10; [illegible] cap. 4.
Village St. John's, Ca. [illegible] Ont. 1874, cap. [illegible]; 1877, cap. 50.

Irrigation and Irrigation Dist[illegible] B.C. [illegible] 1897, cap. 64. N.W.T., 1894, [illegible] N.W.T. [illegible]
Use of water for [illegible] N.W.T. Ca. 1894, cap. 39; 1897, cap. 33.

Irvine, M. B., widow [illegible] Qu. 1890 (1), cap. 100.

Irving, relief of A. M. [illegible] cap. [illegible].

Isaacs, Israel, marriage [illegible] Ca. [illegible] Part N.B. 1896, cap. [illegible].

Island of Orleans M[illegible] C[illegible] Qu. 1882, cap. 71.

Island R[illegible] B.C. 1884, cap. 14; 1884, cap. 14.
Railway Co., Qu. 1878 (1), cap. 39; 1881, cap. 36.

Islands du M[illegible] [illegible] Bai[illegible] constituts amend[illegible] 1850.
du M[illegible].
Sale of certain Qu. [illegible] p. [illegible].

Isle aux Lievres Qu. [illegible] cap. 4.

Isle Bizard, 7 V[illegible] cap. 23; Ca. 1857, cap. 76; [illegible] Qu. 1890 (1), cap. 111.

Isle Bourdon [illegible] 48 Geo. III, cap. 24; 4 Repert[illegible].

Isle aux Grues, Ca. 1863 (1), cap. 3.

Isle Jesus, Railway to St. Eustache, Ca. 1862, cap. [illegible]; 1864, cap. 4.
Turnpike Roads Co., Ca. 1862, cap. 77; Qu. 1882, cap. [illegible].

Isle Madame Point [illegible] Gut[illegible] N.S. [illegible] and bottom [illegible] prohibited, Ca., 1879, p. lxii.

Isle de la Madeline, 4-5 Vic. cap. 22; 8 Vic. cap. 28; Ca. 1846, cap. [illegible]; 1847, cap. [illegible]; 1857, cap. 99; [illegible] Qu. 100, sec. 4; 1857, cap. 117; 1859, cap. 62; 1879, cap. [illegible]; Qu., 1869, cap. 40, sec. 2; 1874, cap. 43; 1883, cap. 20; 1887, cap. [illegible]; cap. 45; 1895 (2), cap. 6 and 28.

Isle du Moine et des Barques, Commission Ca. 1864, cap. 7; Qu. 1884, cap. 64; 1893, cap. 91.

Isle Moras, 4 St. Jean Baptiste & Nicolet.

Isle of Orleans 9 Geo. IV, cap. 73; [illegible] Act, sec. 29; 8 Vic., cap. 28; 9 Vic., cap. 44; Ca. 1857, cap. 70, [illegible] 11 and 100, sec. 7.

Isle du Pads, 3 W. IV, cap. 33; Ca. 1858, cap. [illegible] and 107; 1866, cap. 63; booms at Ca. 1873, cap. 1[illegible]; certain islands annexed to, Qu., 1875 (2), cap. 37.

Isle St. Ignace Booms, Ca. 1873, cap. 125.

Isle Vaudry, Qu., 1877 (1), cap. 32.

Isle Verte, Ca. 1844, cap. 127; Qu. 1898, cap. 46.

Isolated Risk and Farmers' Fire Insurance Co. of Canada. 4. Isolated Risk Fire Insurance Co. of Canada.
Risk Fire Insurance Co. of Canada, Ca., 1871, cap. 57; 1872, cap. 29; 1879, cap. 70. 4. Sovereign.

Italy, sanitary regulations at ports, Ca. 1897, p. xii.
And Great Britain, treaty between, as to effects of deceased seamen. 4. Treaties.

Italian Mutual Benefit Society of Montreal, incorp. Qu. 1890 (1), cap. 87.
Shipping, measurement of tonnage of. 4. Treaties.

Ivon, J. B. W., admit to medicine, Qu., 1895 (1), cap. 106.

J.

Jackson R [illegible] Ca 1860 cap 109
[illegible] Wesley [illegible] N W T, 1898, N [illegible]

Jacques Cartier Bank Ca 1864 cap 90 1863 (2) cap 42, 1877, cap 55; 1879, cap 54 1900 cap 72 [illegible] changed to La Banque Provinciale [illegible] Ca [illegible] 1 Bar [illegible] 1 [illegible] ovin ab
Bridge, 35 Geo. III., [illegible] 7, 40 Geo III cap 6
County, Ca., 1855, ca; 76, sec [illegible] an [illegible] cap 99, sec 11
Registration, Que 1875 (1) [illegible] 77
Union Railway Co., Que 1880 [illegible] cap 101 1884, cap. 71; Ca., 1884, cap [illegible] 1887 [illegible] 24 [illegible] 2

Jacquet River Boom Co N B [illegible] cap 27 1878 cap 91, 1886 cap. 19; 1896 cap 57

James Bay Ry Co Ca [illegible] cap 50 [illegible] 1897, cap 47, 1899, cap 71.

Jaries' Church Co [illegible] N S, 1878, p. 115

Jamestown, Township Que, Ca 1857, cap 120

Jamesville, N.S 188 cap 54
Apprehensi n o: [illegible] rters [illegible] 1 [illegible]

Japan and China [illegible] ostilities, neutrality Ca, 1895, p [illegible]
Foreign Jurisdiction 1 Treaties
Merchant ship measurement of 1 Treaties
[illegible] 1 [illegible]

Japanese B C, 1896, cap. 38; 1897 cap 1 1898, cap 29. 1 also Chinese

Jarvis, Fred. Wm conveyance Ma 1884 cap 64
Relief of Helen W., Ca., 1895 cap 97
R., line, 8 Vic., cap. 48
Samuel P., Road, Ca 1851, cap. 39
W. B., estate of Ont., 1867-8, cap 75

Jay, P.E., patents, Ca, 1866, cap. 160

J B. Snowball Co., Limited (The). 1. Snowball

Jeannotte dit Lachapelle, Hormisdas, admission of, 1 Bar, Que 1880, cap 101.

Jenison, E. S., water [illegible] Ka[illegible] Ont 1897, cap. 106; 1899 cap 129

Jessup, Henry, relief, Ca, 1849, cap 173.

Jesuits, Que., 1871, cap 46, 1872 cap 64 1 Society of Jesus.
Estates, 2 W IV cap 41 Ca 1846, cap 59 1852-3 cap 74, 1854, cap. 3, sec 37 1856, cap. 54, Que, 1869 cap 11, sec. 10, 1872, cap. 8, sec 5; 1 S Q, p 86, Que. R S, 1888 art 1250 Que., 1888, cap. 13; 1890 (1), cap. 31

Jeune Lorette, Ca, 1864 cap 69

Jewish Cemetery Halifax N S 1893, cap. 57
Congregation, Anshe Sholem, Ca, 1863 (1), cap. 34.
Congregation (Roumanian), B th-David of Montreal Que 1900 cap. 107. 1 Montreal
Religion, 1 W. IV, cap 57; 9 Geo. IV., cap. 75; 9 Vic cap 96 Que., 1894, cap. 44; Ont., 1890, cap. 74

Jodoin, widow, Que., 1892, cap 101

Joggins Coal Mining Association, N.B., 1884, cap. 2.
Coal Mining Co., N.S., 1871, cap. 59; 1873, cap. 144.
Railway Co., Ltd., N.S., 1883, cap. 76; 1888, cap. 85; Ca., 1886, cap. 10; 1887, cap. 24; 1889, cap. 23.

Johnson, relief of Orlando, G. R., Ca., 1894, cap. 132.
Robert, Ca., 1856, cap. 36.
W., 7 W. IV., cap. 36.

Johnston, George Frothingham, relief of, Ca., 1879, beginning of volume.
Sir William, estate, Ca., 1864, cap. 165.
W. H., Co., Ltd., N.S., 1893, cap. 173; N.S., 1894, cap. 91; 1899, cap. 176.

Johnstown, 48 Geo. III., cap. 15; 7 W. IV., cap. 80; 1 Vic., cap. 35 and 38; 7 Vic., cap. 41; 8 Vic., cap. 7 and 64; Ca., 1849, cap. 95.

Joint Stock Companies and Corporations:
Ca., R. S., 1886, cap. 117 (An Act respecting defective Letters Patent).
Ca., R. S., 1886, cap. 118 (The Comp. Clauses' Act).
Ca., R. S., 1886, cap. 119 (The Companies' Act).
Ca., 1887, cap. 20 (The Companies' Act amended in respect of Loan Companies).
Ca., 1895, cap. 21 (The Companies' Act amended in respect of Immoveables acquired by Loan Companies).
Ca., 1897, cap. 27 (The Companies' Act amended in respect of Borrowing Powers).
Ca., 1[illegible] 49 (The Companies' Act amended in respect of British and Foreign Mining Companies).
Ca., 1[illegible] 50 (The Companies' Act amended in respect of deposit in the Bank which must be in name of Receiver-General).
Ca., 1[illegible] (The Companies Act and Companies' Clauses Act amended by allowing creation of preference shares).
Ca., [illegible] (Application of the Companies' Clauses Act respecting Loan Companies' Act of 1899).
Ca., 1[illegible] 2[illegible] (The Companies Clauses Act amended in respect of head office, which may be changed on a two-thirds value vote at a general meeting, after publication as stated therein.
[illegible] S., [illegible] (The British Columbia Companies Act).
[illegible] S., [illegible] (The Companies' Clauses Act).
[illegible] S., [illegible] (Mortgage Debentures and Registration Proof).
B.C., 1898, c[illegible] (Amending the B.C. Companies' Act).
Man., R. S., [illegible] (Changing names of Companies).
Man., R. S., [illegible] (Corporations incorporated out of Manitoba).
Man., R. S., 1891, cap. 25 (Manitoba Joint Stock Companies' Act).
Man., 1891, c[illegible] 28 (Foreign Corporations' Act).
Man., 1891, [illegible] 1 (Foreign Corporations' Act amended).
Man., 1892, cap. 5 (Manitoba Joint Stock Companies' Act amended with respect to supplementary letters patent).
Man., 1893, cap. 5 (Foreign Corporations' Act amended).

Ma., 1894, cap. 3 (Man. Joint Stock Comp. Act amended [Increase of capital stock]).
Ma., 1895, cap. 4 (Foreign Corporations' Act and Amendments repealed and replaced hereby).
Ma., 1895, cap. 15 (Fraudulent Statements by Companies).
Ma., 1897, cap. 2 (Foreign Corporations' Act again repealed and replaced hereby).
Ma., 1897, cap. 3 (Man. Joint Stock Comp. Act amended in respect of preferential stock, etc.).
Ma., 1898, cap. 8 (Changing names, amended).
Ma., 1898, cap. 9 (Foreign Corporations' Act amended).
Ma., 1898, cap. 10 (The Man. Joint Stock Comp. Act amended).
Ma., 1899, cap. 6 (The Man. Joint Stock Companies' Act amended; jurisdiction of County Courts in actions ex contractu).
N.B., 1893, cap. 7 (Joint Stock Companies' Act Consolidated).
N.B., 1896, cap. 30 (Amended).
N.B., 1897, cap. 13 (Amended).
N.B., 1900, cap. 34 (Amended).
N.S. R. S., 1884, cap. 79; 1886, cap. 30; 1887, cap. 29; 1889, cap. 42; 1890, cap. 35; 1891, cap. 19; 1892, cap. 36; 1893, cap. 5 and 36; 1894, cap. 21; 1897, cap. 26 and 27; 1898, cap. 12 (Holding Real Estate; cap. 57 (Amend. the Joint Stock Comp. Act, R. S., cap. 79); 1900, cap. 11 [illegible]
Que. R. S., 1888, art 4651 (Companies' Clauses Act).
Que. R. S., 1888, art. 4694 (Quebec Companies' Act).
Que. R. S., 1888, art. 4754 (Declaration by Co[illegible]).
Que. R. S., 1888, art. 4761 (Special Provisions [illegible] certain Companies and Corporations).
Que., 1889, cap. 4 [illegible] R. S. Q. [illegible]
Que., 1890 (2), cap. 35 (Quebec Comp. Act [illegible]).
Que., 1893, cap. 25 (Quebec Comp. Act amended [illegible]).
Que., 1894, cap. 39 [illegible] R. S. Q.).
Que., 1895 (1), cap. 37 [illegible] of [illegible]).
Que., 1898, cap. 35 [illegible] Act [illegible] in respect of preferences [illegible]).
Que., 1898, cap. 36 (Que. [illegible] Act [illegible] in respect of preferences [illegible]).
Que., 1899, cap. 42 [illegible] Imperial statutes).
Que., 1900, cap. [illegible] Companies' Act).
Que., 1900, cap. [illegible]
Ont. R. S., 1897, [illegible]
Ont. R. S. 1897 [illegible]
Ont., 1898 (1), cap. [illegible]
Ont., 1899, cap. 11, [illegible]
Ont. [illegible]
Ont., 1900, cap. 27 [illegible]
Ont. [illegible]
P.E.I., 1888, cap. 14 [illegible] 32
N.W.T. R. O. 1888 [illegible] No. 17
N.W.T. C. O., 1898 [illegible] (The Companies' Ordinance) [illegible]

N.W.T. C. O., 1898, cap. 62 (Authority to change the names of incorporated companies).
N.W.T. C. O., 1898, cap. 63 (Foreign Companies' Ordinance).
N.W.T. C. O., 1898, cap. 64 (Mining Companies' Ordinance).
N.W.T. C. O., 1898, cap. 65 (The Dairymen's Ordinance).
N.W.T. C. O., 1898, cap. 66 (Benevolent and other Societies).
N.W.T. C. O., 1898, cap. 67 (Mechanics' & Literary Institutes' Ordinance).
N.W.T. C. O., 1898, cap. 68 (The Cemetery Ordinance).
N.W.T. C. O., 1898, cap. 69 (The Agricultural Societies' Ordinance).
N.W.T., 1899, cap. 12 (The Joint Stock Companies' Winding-up Ordinance).
N.W.T., 1900, cap. 17 (The Companies' Ordinance amended).
N.W.T., 1900, cap. 18 (Foreign Companies' Ordinance, amended).
N.W.T., 1900, cap. 19 (Mining Companies' Ordinance amended).
V. Loan Companies; Taxes on Corporations, Winding-up Acts, etc.

Joint tenancy and tenancy in common. V. Tenancy.

Joliette. Barthelemy, Succ., Que., 1884, cap. 48.
County, Ca., 1853, cap. 152; 1864, cap. 54; 1869, cap. 45; 1873, cap. 29; Que., 1869, cap. 47; 1870 (1), cap. 44; 1876, cap. 37.
District, Ca., 1857, cap. 44; 1858, cap. 5; Que., 1890 (1), cap. 5.
Mining Co., Ca., 1857, cap. 182.
Railway Co., Ca., 1847, cap. 64; Que., 1879, cap. 50; 1888, cap. 102.
And St. Jean de Matha Railway Co., Que., 1888, cap. 91 and 102; 1890 (2), cap. 88; 1894, cap. 5; Ca., 1892, cap. 5; 1894, cap. 4.
Town of, Que., 1875 (2), cap. 47; 1883, cap. 43; 1884, cap. 87; 1889, cap. 105, sec. 2; 1890 (1), cap. 5; 1900, cap. 59; Ca., 1856, cap. 55; 1857, cap. 44; 1863 (2), cap. 23.
Union St. Joseph de l'Industrie, Ca., 1861, cap. 117.

Joly de Lotbiniere. Hon. H. G., Que., 1888, cap. 113.

Jones Dame Ann, sale of part of property of, Que., 1869, cap. 94.
John, to J. G. Crebassa and P. R. Chevalier, deed of sale by, Que., 1880, cap. 78.
Hon. Robert, bridge, 6 Geo. IV., cap. 29; Que., 1884, cap. 77.
(Robert), Convalescent Hospital, Que., 1894, cap. 89.
Townships erected into township corporation, Ont., 1877, cap. 30.
Winslow, J., & Co., limited association known as, Ca., 1881, cap. 63.

Jonquiere Pulp Co., Que., 1900, cap. 73 (incorp.).

Judge of Superior Court, additional, at Montreal, Que., 1871, cap. 6; 1872, cap. 11; 1886, cap. 7; 1882, cap. 11 and 12.
Of Supreme Court of New Brunswick, additional, Ca., 1879, cap. 3.

Judges, Justices and other judicial officers, Ca. R. S., 1886, cap. 138; 1887, cap. 15; 1888, cap. 38; 1889, cap. 39; 1891, cap. 27; 1894, cap. 56; 1895, cap. 38 and 39; 1897, cap. 33; 1898, cap. 52.
N.S. R. S., 1884, cap. 109; 1886, cap. 36.
Ont., 1890, cap. 25 and 67; 1893, cap. 12; 1894, cap. 18.
Que. R. S., 1889, art. 2485; Que., 1889, cap. 27; 1890 (1), cap. 32; 1892, cap. 25.
Ma., 1888, cap. 29. V. also Courts, Magistrates, Justices of the Peace.
Orders in matters out of Court, Ont., 1893, cap. 13; Ont. R. S., 1897, p. 898.

Judgment liens, P.E.I., 1886, cap. 6.

Judgments, Ma. R. S., 1891, cap. 1 and 80; Ma., 1891, cap. 1; B.C., 1899, cap. 33; N.W.T. R. O., 1888, No. 58. V. also Registration.
Affecting real estate, P.E.I., 1873, cap. 16; 1877, cap. 10.
Foreign, N.W.T. R. O., 1888, No. 58; Ma. R. S., 1891, cap. 1. V. Code of Procedure of Quebec.

Judicature, Man., Queen's Bench Act, 1895, cap. 6.
N.S., 1884, cap. 1; 1886, cap. 50; 1887, cap. 9 and 10; 1888, cap. 5 and 6; 1889, cap. 5 and 6 and 8; 1890, cap. 10 and 11 and 12; 1891, cap. 13 and 14; 1895, cap. 26 and 27; 1896, cap. 17; 1897, cap. 31 and 32 and 33 and 34; 1899, cap. 39.
Act, Ont. R. S., 1897, cap. 51; 1898, cap. 13 (investment of Court Funds); 1899, cap. 11, sec. 3-27
Que. R. S., 1888, art. 2289; C. S. Que., p. 125.
N.W.T. R. O., 1888, No. 58; 1889, No. 21; 1890, No. 21; 1891-2, No. 20; 1892, No. 26; 1893, No. 6; 1894, No. 5; 1895, No. 7; 1896, No. 21; 1898, No. 12

Judicial Districts. V. ante Districts.

Juries and Jurors, Ca. R. S., 1886, cap. 174, sec. 16, sec. 173, sec. 276.
N.S., 1899, cap. 25 (The Juries' Act); 1900, caps. [illegible] and 4[illegible].
Ont. R. S., 1897, p. 744; 1899, cap. 11, sec. 11.
B.C. R. S., 1897, cap. 107; B.C., 1898, cap. 27; 1899, cap. 34, 35.
P.E.I., 1875, cap. 14; 1880, cap. 2; 1883, cap. 8; 1889, cap. 2; 1892, cap. 23; 18[illegible], cap. 2.
Ma., 1885, cap. 17, sec. 139; 1886, cap. 4; 1888, cap. 29; 1890, cap. 2 and 3; Ma. R. S., 1891, cap. 81; Ma., 1891, cap. 1; 1892, cap. 21; 1897, cap. 11.
N.B. C. S., cap. 45; 1893, cap. 29; 1895, cap. 36; 1897, cap. 30; 1898, cap. 24.
Que. R. S., 1888, art. 2617; Que., 1890 (1), cap. 34 and 35; 1890 (2), cap. 24; 1895 (1), cap. 31 and 32; 1895 (2), cap. 25.
N.W.T. R. O., 1888, No. 62; 1893, No. 22; C. O., 1898, cap. 28.
V. Jury Panels.

Jurisdiction, Admiralty, Ca., 1891, p. iii.
Foreign, Ca., 1891, p. xiv.
Imperial Appellate, Ca., 1888, p. xii.
Of Inferior Courts, N.B., 1893, cap. 34.
N.W.T. R. O., 1888, No. 58. V. Courts.

Jury Fund, Building and, Que., 1901, cap. 21
Panels, N.S., 1886, cap. 42; 1888, cap. 43; 1889, cap. 65; 1890, cap. 58; 1891, cap. 55; 1892, cap. 55; 1893, cap. 44; 1895, cap. 34; 1897, cap. 42
Trials in civil matters, in the County of Gaspe, Que., 1900, cap. 19.
Trials, special, Ma., 1891, cap. 1.
Trials in North-West Territories, Ca., 1897, cap. 32; C. O., 1898, cap. 28. V. Juries.

Justice, administration of, Ma., 1885, cap. 17; 1886, cap. 35; 1886, cap. 50; 1889, cap. 35 and 36; 1890, cap. 3; Ma. R. S., 1891, cap. 1; Ma., 1891, cap. 1; 1892, cap. 1; 1900, cap. 56.
N.W.T. C. O., 1898, cap. 21; 1899, cap. 5; 1900, cap. 5
N.W.T., R. O., 1888, cap. 58 and 59.
P.E.I., 1900, cap. 1 (better advancement of justice; service of a writ of summons on a corporation).
Ont. R. S., 1877, cap. 37 and 49 and 86; 1879, cap. 2 and 19; 1883, cap. 6 and 8; 1884, cap. 10; Ont., 1885, cap. 13; Ont. R. S., 1887, p. 442 and 833 and 868; Ont., 1889, cap. 10; 1894, cap. 20; Ont. R. S., 1897, p. 549 and 1035 and 1072; Ont., 1897, cap. 19.
B.C., 1872, Nos. 18, 22 and 24; 1874, No. 9; 1875, No. 6; 1877, No. 22; B.C. C. S., 1888, cap. 31.
N.B., 1877, cap. 45; P.E.I., 1882, cap. 5; 1880, cap. 10; N.S., 1872, cap. 22; 1874, cap. 22; 1884, cap. 25; Ca., 1891, cap. 28; 1899, cap. 47.
Department of, Ca. R. S., 1886, cap. 21; 1887, p. clvi and ccxxi; Ca., 1888, p. clvi; 1889, p. lxx; 1890, p. xcviii; 1892, p. lxiii;

1893, p. lxviii, 1894, p. [illegible] 1896 (1), p. lvi; 1898, p. lxx; 1899, p. [illegible]
Minister of, to appear in Courts of Prov. of Que., Que., 1889, cap. [illegible]
Criminal, administration of, East of Manitoba and Keewatin and North of Ontario and Quebec Co., 1899, cap. 47.

Justices and Coroners, N.B., 1886, cap. 27. [illegible] also Coroners.
Civil Courts. [illegible] Court.
Of the Peace, Ont. R. S., 1877, cap. 71, 73, 76 and 77; Ont. R. S., 1887, p. 781; 1890, cap. 23; 1891, cap. 16; Ont. R. S., 1897, p. 964.
B.C. R. S., 1897, [illegible] (Special Sessions).
N.S. R. [illegible] 1879, cap. 21; 1880, cap. 17; N.S. R. S. [illegible] N.S. 1888, cap. 25; 1889, cap. 35; [illegible]
N.B. C. S. [illegible] N.B. [illegible] cap. 4; 1895, cap. 23; [illegible]
P.E.I. [illegible] Man., 1888, cap. 18; [illegible] Man. R. S., 1891, [illegible]
Que. [illegible] Q. [illegible] cap. 26; 1897, [illegible]
N.W.T. [illegible]
Coro[illegible]
Ot[illegible]

Juvenile [illegible] 75 and [illegible]
Ca[illegible] 59.

J. Whit Hall [illegible] Association [illegible] N.B. [illegible]

K.

K. D. C. Co., [illegible] 1898, cap. [illegible]
Kamloops [illegible]
Kamouraska [illegible] 1867, [illegible], cap. 26.
County, 3 Geo. IV. [illegible] p. 138; [illegible] cap. 80; Ont. 1882, cap. 42.
Coun[illegible] Wreck [illegible] 1875, [illegible]
District, 6 Geo. [illegible] cap. 7; [illegible] 1851, [illegible] 5, [illegible] cap. [illegible]
Inspection Division of [illegible]
Village, Co. [illegible] p. 33; Que., 1881, [illegible]
Kaslo, Co. B.C., [illegible] cap. 18.
Electric [illegible] Water Works Co., [illegible] 1892, cap. 71.
Ap[illegible] Dominion Pa. Co., P.C., [illegible] 58; C. [illegible] 1897, pp. 48; [illegible]
Ap[illegible] R. Co. B.C. 1892, [illegible] 7, [illegible] 72; 1894, [illegible] 41 and [illegible]
Ap[illegible] P.C. [illegible]
Kay, [illegible] W. Co., Ont. 1897, [illegible]
Keays, [illegible] Vol. Ont. 1897, p. 142.

Keble School Section No. 28; N.S., 1896, cap. 48
Keefer, relief of Hugh F., Ca., 1890, cap. 108
Keely, Geo. W., agreement, Ont., 1892, cap. 92.
Keenan, estate late Thomas, Ont., 1879, cap. 95
Keepers of livery, boarding and sale stables. See pot. Stables.
Keewatin Act., Ca. R. S., cap. 52
lumber and Manufacturing Co., Ca., 1880, p. cxxvii.
lining Co., Ma., 1882, cap. 86
paper Manufacturing Co., Ca., 1883, p. cxxviii
Part of, annexed to N. W. Territories, Ca., 1886, p. xlix
Keewaydin, Man., District Ma., 1886, cap. 6, sec. 64
Keite, Charles S., erroneous grants to, N.B., 1885, cap. [illegible]
Kelley, Anne, estate of, Que., 1899, cap. [illegible]
Kellogg, O., and others, naturalized, 7 W. IV., cap. 117
Kelp on sea coast, or outside shores, P.E.I., 1872, cap. [illegible]
Kempt, Town, railway to, from a point on [illegible] Railway, [illegible]
Kemptville, railway to, from Brazeau [illegible] (subsidy)
Village, Ca., 1856, cap. 99; 1857, cap. [illegible] 41, Ont., 1897, cap. 66.
Kenilworth Lodge, Sou[illegible] of England, N. [illegible]
Kenli. Protestant Public School of [illegible] N.W.T. [illegible] N. [illegible]
Kennebec and Chaudière Road, 5 Geo. IV.
Gold Mining Co., C. [illegible] 64, cap. 111
Township of, Ont., [illegible], cap. [illegible]
Kennedy, [illegible] of [illegible] P.E.I., 1886, cap. 18
Kensington Cemetery Co., P.E.I., 1890, cap. 17
Dairying Association, P.E.I., [illegible] cap. [illegible]
Hotel Company, P.E.I., 1877, cap. 19
Village, P.E.I., 1884, cap. 7; 1886, cap. 10, cap. 16
Kent (N.B.), County and Municipality, Ca., 1885, p. cliii; N.B., 1870, cap. 3 and 52; 1871, cap. 78; 1872, cap. 7 and 25; 1873, cap. 42; 1875, cap. 30; 1881, cap. 33 and 37; 1882, cap. 61, [illegible], cap. 36 and 71; 1890, cap. [illegible]; 1893, cap. 65; 1895, cap. 46; 1896, cap. 76; 1897, cap. [illegible]; 1899, cap. [illegible]
County, Ont., 38 Geo. III., cap. 12; 7 Vic., [illegible] Vic., cap. 7; Ca., 1856, cap. [illegible]; 1857, cap. 7; 1858, cap. [illegible]; 1852, cap. 94; 1870, cap. [illegible]; Ont., 1873, cap. 61; 1881, cap. 62, [illegible] 2.
County Drainage Part A[illegible] of N.B., 1876, cap. 78
County Ely and West Ward Electoral Districts of electoral divisions of, may sect[illegible], P.E.I., 1882, cap. 36
And Lambton Railway Co., Ont., 1890, cap. 122
(B.C.), Municipality, B.C., 1897, [illegible]
Northern Railway Co., Ca., 1888, cap. 3.
Parish, N.B., 1897, cap. 77
Railway Co., N.B., 1875, cap. 142.
Telephone Lines Co., Ltd., N.B., 1897, cap. 86
Kentville Electric Light and Power Co., Ltd., N.S., 1891, cap. 149; 1892, cap. 175.
Town of—
Act to incorporate, N.S., 1886, p. 315; amended, N.S., p. 60; 1888, p. 231.

MICROCOPY RESOLUTION TEST CHART

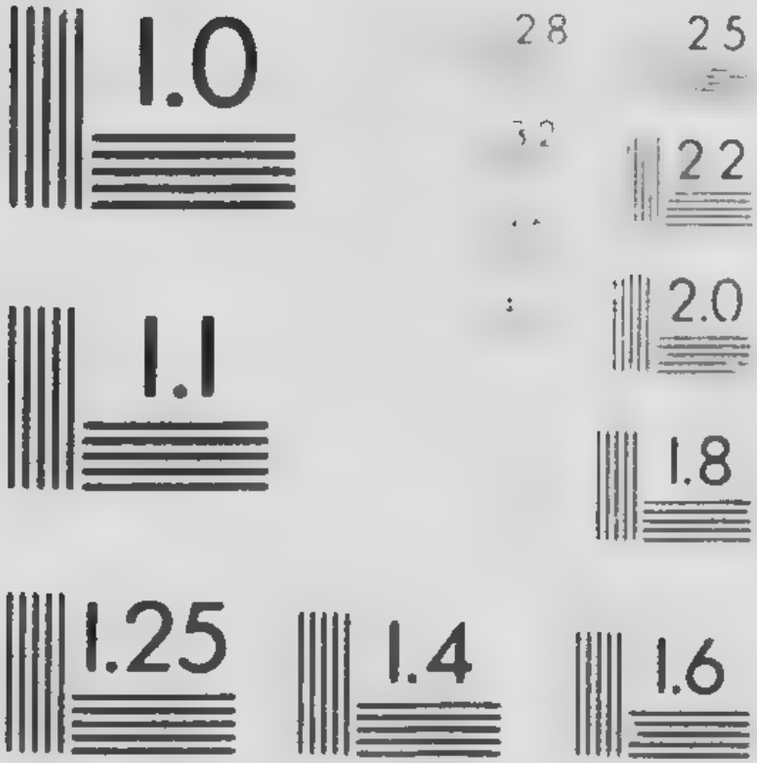

To borrow money, N.S., 1891, p. 326
Relating to, N.S., 1891, p. 328.
To borrow money for school purposes, N.S., 1894, p. 14
To borrow money to pay outstanding debentures, N.S., 1895, p. 454.
Act relating to, N.S., 1899, cap. 104, 105
Outport of, Ca., 1878, p. xxv.
Pastime Athletic Club, N.S., 1899, cap. 196.

Kenyon, Township, Ca., 1862, cap. 43; Ont., 1869, cap. 72.
Township, Presbyterian Church Trustees, Ont., 1870-1, cap. 84.
Donald Alexander Macdonald may construct canal in, Ont., 1869, cap. 72.

Kerry, W., pension, 3 Vic., cap. 66.

Kettle Creek, Harbour, 1 W. IV., cap. 25.

Keystone Fire Insurance Co., Ca., 1888, cap. 97.
Fire Insurance Co. of St. John, N.B., 1889, cap. 46; 1891, cap. 58; 1897, cap. 85

Kidnapping, Ca. R. S., 1886, cap. 162, sec. 46. V. Criminal Code.

Kildare, Boundaries of, Que., 1870 (1), p. 107.
Road, 5 Geo. IV., cap. 29.
Township, Ca., 1864, cap. 54; Que., 1869, cap. 25, sec. 9; 1870 (1), cap. 44; 1876, cap. 38.

Kildonan Presbyterian Church, Ma., 1882, cap. 47 and 50.
Parish, Ma., 1877, cap. 3; 1879, cap. 18; 1880, cap. 10,
Rural Mun., Ma., 1880, cap. 1; 1881, cap. 3; 1883, cap. 1; 1884, cap. 11 and 60; 1886, cap. 52; 1890, cap. 55; 1892, cap. 27; 1895, cap. 35, sec. 4

Kilkenny, Township, Que., 1872, cap. 34.

Kimpton, Alpheus, may sell substituted property, Que., 1879, cap. 86; 1890 (1), cap. 114.

Kincardine Harbour, Ca., 1877, cap. 52; 1888, cap. 104.
And Teeswater Ry. Co., Ca., 1887, cap. 83 and 84; 1888 cap 77.
Town, Ont., 1878, cap. 31; 1899, cap. 51; 1900, cap. 72.
Township, Ont., 1878, cap 31.

King Loop Line Railway Co., Ont., 1886, cap. 70.
Township, 5 W. IV., cap. 20; Ca., 1859, cap. 59; 1863 (2), cap. 38, sec. 2; 1864, cap. 79; Ont., 1870-1, cap. 60.

Kings Church, Guysborough, N.S., 1883, cap. 60; 1884, cap. 37.
College, Fredericton, N.B. C. S., 1877, p. 1025 and 1030
College, Windsor, N.S., 1853, p. 193; 1866, p. 141; 1883, cap. 63; 1895, cap. 147 and 148; 1897, cap. 129.
College, Windsor, Alumni of, N.S., 1882, cap. 64; 1895, cap. 148.
County (N.B.), Ca., 1880, p. xlv; Ca., 1882, p. cxxiv; N.B., 1869, cap. 19; 1870, cap. 50; 1871, cap. 12 and 22; 1872, cap. 22, 24, 25; 1874, cap. 2; 1878, cap. 78; 1881, cap. 29; 1886, cap. 70; 1888, cap. 29; 1895, cap. 49; 1900, cap. 66 (exemption of property, plants, and works at Norton, of Price, Marshall & Co.)
County (P.E.I.), east and river service, P.E.I., 1883, cap. 10
County Almshouse, N.B., 1886, cap. 70; N.B., 1896, cap. 77; 1897, cap. 66; 1899, cap. 81.
County, Board of Trade, Ca., 1873, cap. 67.
County Exhibition Association, P.E.I., 1890, cap. 14; 1893, cap. 14.
County Grammar School, N.B. C. S., 1877, p. 1031
County Medical Society, N.S., 1868, cap. 39.
County Temperance Alliance, P.E.I., 1885, cap 14.
County Temperance League, N.S., 1867, cap. 79.

County of—
Commissioners of appraisement for railway damage appointed, N.S., 1868, p. 314; amended, N.S., 1869, p. 90.
Proving for payment of railway damage, N.S., 1869, p. 88.
Cap. 72, R. S., "If Commissioners of Sewers," amended, N.S., 1870, p. 14.
List of grand and petit jurors, N.S., 1870, p. 46.
Boundaries between polling districts No. 6 and 8, N.S., 1871, p. 46.
Protection of fruit, N.S., 1873, p. 41.
Construction of a tramway, N.S., 1873, p. 42.
Sale of certain dyked land, N.S., 1878, p. 118.
Concerning certain Crown Lands in, N.S., 1879, p. 122.
Name of "Middle Pereaux" changed to "Delhaven," N.S., 1880, p. 155.
Management and improvement of Oak Grove Cemetery, provided for, N.S., 1880, p. 155.
Register of deeds, N.S., 1888, p. 303.
Wellington dyke, cap. 42, R. S., amended, N.S., 1893, p. 222.
Relating to Avonport school section, N.S., 1893, p. 222.
To affect a division of the parish of Horton, N.S., 1893, p. 223.
County Medical Society, incorporated, N.S., 1868, p. 48.
Act relating to, N.S., 1897, cap. 71.
Small bridges in, N.S., 1899, cap. 14; 1900, cap. 87.
Dyspepsia Cure Co., Ltd. (K. D. C. Co.), N.S., 1895, cap. 138.
V. K. D. C.

Municipality of—
To borrow money to pay railway damages, N.S., 1890, p. 179.
Registry of deeds for, N.S., 1896, p. 118.
Town Plot school section, N.S., 1896, p. 118.

Kingsclear, gate across chapel road, N.B., 1880, cap. 31.

Kingsey Falls, annexed to township of Warwick in Arthabaska Que., 1887, cap. 22.

Kingsey Slate Works Co., Ca., 1854, cap. 52.
Township, Que., 1887, cap. 22.

Kingsport Marine Ship and Wharf Co., Ltd., N.S., 1898, cap. 143.
School Section No. 102, N.S., 1896, cap. 63.

Kingston Agricultural Society, City of, 20 Vic., cap. 32.
Board of Trade, Ont., 1871-2, cap. 73.
Burying grounds, Ont., 1893, cap. 67.
Cataraqui Cemetery Co., Ca., 1850, cap. 140.
Charcoal and Iron Co., Ca., 1882, p. cxxvi.
City, Ont., 1868-9, cap. 15; 1871-2, cap. 57 and 74; 1874 (2), cap. 44; 1875-6, cap. 1; 1881, cap. 37; 1882, cap. 37; 1884, cap. 51; 1887, cap. 56; 1889, cap. 62 and 63; 1893, cap. 67 and 68 and 1892; 1894, cap. 69; 1899, cap. 52 and 53; 1 Vic., cap. 27; 2 Vic., cap. 36 and 37; 8 Vic., cap. 61; 9 Vic., cap. 75; Ca., 1847, cap. 46; 1849, cap. 80 and 81; 1852-3, cap. 32; 1864, cap. 1; 1889, cap. 77.
Ecclesiastical Society of Saint John, Ca., 1866, cap. 149.
Electoral District of, Ont., 1894, cap. 2.
Electric Light Co., Ont., 1891, cap. 107.
Fire and Marine Insurance Co., Ca., 1850, cap. 129; 1861, cap. 106.
And Frontenac Ry. Co., Ont., 1868-9, cap. 66.
Gaol and Court House, 2 Geo. IV., cap. 21.
And Gananoque Electric Ry. Co., incorp., Ont., 1895, cap. 104.
Gas Light Co., Ont., 1891, cap. 107; Ca., 1848, cap. 13.
General Hospital, 2 W. IV., cap. 28; 7 W. IV., cap. 98; 2 Vic., cap. 36; Ca., 1849, cap. 103; 1856, cap. 107.

Hull Co., P.E.I., 1893, cap. 26.
Lot 1 Co., P.E.I., N.B., 1895, cap. 68.
Hospital, Ont., 1892, cap. 101.
Inland Revenue Ry. Co., Can., [illegible]
Light, Heat and Power Co., Ont., 1891, cap. 147, 1892, cap. 100.
And Model Railway Co., Ont., 1894, cap. 57.
Marine Railway Co., 4 Vic., cap. 9, 7 Vic., cap. 61; Ca., 1863 (2), cap. 65.
Mineral Wells Co., 7 Vic., cap. 64.
And Minerals Prospecting Co., Can., 1880, p. [illegible], Ont., 1884, cap. 5[illegible].
Montreal Transportation Co., [illegible] Ont., 1884, cap. 51; 1891, cap. 69.
And Napanee Macadamized Road, 7 W. IV., cap. 81.
Napanee & Western Railway Co., Can., 1879, cap. 67; 1883, cap. 25; 1884, cap. 8, and 62, 1885, cap. 59; 1886, cap. 10 and 68; 1887, cap. 24; 1889, cap. 3, and 77, 1891, cap. 62, 1892, cap. 5; 1896 (1), cap. 15; Ont., 1882, cap. 5[illegible], 1886, cap. 63; 1892, cap. 34, 1899, cap. 7, [illegible] by Can., 1892, cap. 51.
And Newburgh Railway Co., Can., 1886, cap. 117.
Orphans' Home and Widows' Home and Society in Kingston, Ca., 1862, cap. 97.
And Legacies, Mortgage Investment and Insurance Co., Ltd., Ca., 1886, cap. 65.
And Pembroke Ry. Co., Can., 1871, cap. 1, [illegible], cap. 61; 1883, cap. 34, 1884, cap. 8, and 59; 1889, cap. 77, [illegible] 1895, cap. 51; 1898, [illegible] 1899, cap. 7 (amending), Ont., 1887, [illegible] cap. 57; 1875-6, cap. [illegible] 1877, cap. 14; 1882, cap. 57; 1883, [illegible] 1889, cap. 63; [illegible]
Penitentiary, 4-5 Vic., cap. 69.
And Port Arthur Ry. Co., Can., 1891, cap. 66.
Portsmouth & Cataraqui Street Ry. Co., Ont., 1895, cap. 105.
Port Perry & Cameron Electric Railway Co., Ont., 1875-6, cap. 74, 1882, cap. 91, 1895, cap. 1[illegible], 1896, [illegible]
Roman Catholic Bishop, Can., 1845, cap. 82, Ont., 1881, cap. 86; 1883, [illegible] 1884, cap. 92.
Roman Catholic Diocese, Ont., 1896, [illegible] p. 115.
Royal College of Physicians and Surgeons, Can., 1866, cap. 137, [illegible] 1864, [illegible] p. 158.
And Sawmill of Gold, Mining Co., N.S., 1868, cap. 79.
Sheriffs of Lord's Day for Dioceses, Can., 1888, cap. 60, and [illegible]
Southern, C.P.R. and Ottawa Ry. Co., Can., 1887, [illegible] 88; 1889, cap. 3 and 79, 1890, cap. 2, 1891, cap. 8 and 95, 1892, cap. 5; 1896 (1), cap. 22; Ont., 1889, cap. 62; 1893, cap. 75 and 92; 1897, cap. 89.
St. George's Church, 4 Geo. IV., cap. 31; Ont., 1883, cap. 109; 1884, cap. 102; 1897, [illegible] 102, [illegible] of [illegible] [illegible] 107.
Street Ry. Co., Ont., 1877-6, cap. 74; 1892, cap. 91.
And Toronto Railway Co., Can., 1891, cap. 146.
Towns, Townships and Villages of Portsmouth, road allowance between, Can., 1851, cap. 5; 1853, cap. 222 and 223; Ont., 18[illegible] cap. 38.
Water Works Company, 1[illegible] 1789, [illegible] 1873, cap. 37; 1855, cap. 217; Ont., 1873, cap. 103.

Kingsville (Ont.), tolls at wharf at, Ca., 1886, p. lxviii.

Kitimaal Railway Co., Ltd., B.C., 1898, cap. 54; 1899, cap. 84.

Kinloss, Ont., Township, Ont., 1878, cap. 34.

Kinnesota, Man., mun., Ma., 1888, cap. 27, sec. 47; 1889, cap. 45, sec. 2.

Klondike & Dawson City Bank, Ca., 1898, cap. 105.
Mines Railway Company, Ca., 1899, cap. 72.
And Peace River Gold Mining, Land & Transportation Co. (Ltd.), Ca., 1898, cap. 106.

Knight, Isaac Prescott, may take additional name of John, P.E.I., 1875, cap. 31.

Knights of Pythias, Cumberland Lodge, N.S., 1887, cap. 105.

Knowlton Academy, Que., 1879, cap. 75.
Cemetery Co., Ca., 1865 (2), cap. 108.
Pettis' Memorial, Que., 1894, cap. 90.

Knox Church (Earltown), N.S., 1888, cap. 142.
Church, Acton, Ont., 1896, cap. 116.
Church, Dundas, proceeds of certain lands to be sold, to be paid to, Ont., 1900, cap. 134.
Church, Ottawa, Ont., 1873, cap. 137.
Church, Owen Sound, Ont., 1873, cap. 141.
Church Cemetery and lot, in Ayr Village, Ont., 1887, cap. 93.
College, Ca., 1858, cap. 69; Ont., 1873 (2), cap. 75, 1881, cap. 82; 1884, cap. 87; 1897, cap. 102.
Robert, estate of, Que., 1880, cap. 81; 1886, cap. 91.

Kobold, Gustavus Adolphus, relief Co., 1900, cap. 127.

Kootenay & Athabaska Ry. Co., Ca., 1886, cap. 83; Ca., 1889, cap. 49; B.C., 1887, cap. 25 and 35; P.C. U. S., 1888, No. 20 and 21.
District, B.C., 1894, cap. 49.
Electric Co., Ltd., B.C., 1897, cap. 59.
And Elk Rivers, Railway to Coal Creek, Ca., 1894, cap. 4.
Lake Shore & Lardo Ry. Co., B.C., 1893, cap. 53.
Lake Telephone Co., Ltd., B.C., 1891, cap. 65.
And North-West Railway, B.C., 1898, cap. 55; 1899, cap. 85.
Port, attached to New Westminster, Ca., 1880, p. xxxviii.
Power Co., Ltd., B.C., 1892, cap. 53.
Railway, B.C., 1888, cap. 29 and 46.
Railway & Navigation Co., B.C. U. S., 1888, No. 22 and 23.

Kouchibouguacis River, sorting booms on, N.B., 1868, cap. 39.

L.

La Baie du Febvre, Common, 2 Geo. IV., cap. 10; 4 Geo. IV., cap. 26; Ca., 1866, cap. 14.
Railway from, to Nominingue, Ca., 1899, cap. 7 (subsidy).

La Banque Jacques Cartier. V. Jacques Cartier.
Du Peuple, Ca., 1899, cap. 123. V. Banque.

Labelle Registration Division, County of, Que., 1899, cap. 7.

Labour Bureau, Ont., 1900, cap. 14.
Conciliation and Arbitration, Councils of, B.C. R. S., 1897, cap. 109.
Hard, in county gaols, N.B., 1900, cap. 24.
Regulation Act, B.C., 1898, cap. 28.
Statistics. V. Statistics.
Statute. V. Statute.
And Wages. V. Wages.

Labour Day, Que., 1897, cap. 50.

Labourer's Lien. V. Liens.
Union, N.S., 1883, cap. 77.

Labrador Co., Ca., 1873, cap. 116; 1874, cap. 117
Electric & Pulp Co., Que., 1900, cap. 72 (incorp.).
Fisheries, Ca., 1853, cap. 92; 1857, cap. 21. V. Cote Nord

Labrecque, E., admit to medicine, Que., 1895 (1), cap. 105.

Labrie, O. D., admission of, to Bar, Que., 1876, cap. 80.

La Broquerie, Man., rural mun., Ma., 1881, cap. 3; 1883, cap. 1; 1884, cap. 11; 1886, cap. 52; 1890, cap. 55.

La Caisse de Bienfaisance de Temperance, Section St. Jacques de Montreal, Ca., 1865 (2), cap. 110
D'Economie de Notre Dame de Quebec, Ca., 1866, cap. 130.
D'Epargnes de St. Roch de Montreal, Ca., 1865 (2), cap. 76.
D'Epargnes de la Section St. Joseph de la Temperance de Montreal, Ca., 1866, cap. 131.

La Compagnie Hypothecaire, Que., 1893, cap. 76; 1900, cap. 75.

La Compagnie du Chemin de Fer du Colonization du Nord, Ca., 1899, cap. 62

Lac du Bonnet Mining, Developing & Manufacturing Co., Ma., 1900, cap. 67.

Lac Seul Ry. Co., Ca., 1889, cap. 55.

Lac des Deux-Montagnes, Que., 1875 (1), cap. 28, sec. 4. V. L'Annonciation.

Lac St. Jean, County, Ca., 1856, cap. 71; 1859, cap. 70; Que., 1890 (1), cap. 2; 1890 (2), cap. 7; 1892, cap. 45.

Lac Wiedon, Village, Que., 1886, cap. 55.

La Canadienne, Cie. d'Assurance sur la Vie, Que., 1887, cap. 62.

Lachapelle, P., Persillier Bridge, Ca., 1847, cap. 98; 1861, cap. 69.
And Quenneville, bridge, 4 W. IV., cap. 30.

Lachenaie, Que., County, 9 Geo. IV., cap. 73; Union Act, sec. 19.

Lachine Canal, 55 Geo. III., cap. 20; 59 Geo. III., cap. 6; 1 Geo. IV., cap. 6; 3 Geo. IV., cap. 23; 4 Geo. IV., cap. 16; 5 Geo. IV., cap. 19; 6 Geo. IV., cap. 3; 9 Geo. IV., cap. 12; 10-1 Geo. IV., cap. 9; 1 W. IV., cap. 5; 2 W. IV., cap. 23; 4 W. IV., cap. 12; 6 W. IV., cap. 22; 9 Vic., cap. 37; Ca., 1880, p. lxvii; 1882, p. cxxi and cxxxii; 1887, p. cl.
And Hochelaga Ry. Co., Que., 1883, cap. 100; 1888, cap. 106; 1890 (2), cap. 88; 1892, cap. 68; 1894, cap. 5.
Hydraulic Works Co., Ca., 1873, cap. 115.
And Pointe Claire Loop-line Ry. Co., Que., 1880, cap. 52.
Port of and Harbour Master, Ca., 1880, p. cxix.
Railway to Riviere des Prairies, Ca., 1890, cap. 5.
St. Jean Baptiste Society of, Que., 1880, cap. 72
Town of, Que., 1872, cap. 53; 1875 (1), cap. 78; 1876, cap. 27, sec. 3; 1882, cap. 104; 1885, cap. 71; 1889, cap. 83; 1892, cap. 54; 1899, cap. 64.
Turnpike Roads, 45 Geo. III., cap. 11; Ca., 1850, cap. 103. V. Montreal, Ca., 1866, cap. 131.
Union St. Joseph de, Que., 1878 (1), cap. 35; 1890 (2), cap. 70; 1894, cap. 82.

Lachute College, Ca., 1856, cap. 132.
Railway from St. Andrews, Ca., 1884, cap. 8; 1886, cap. 10; 1889, cap. 3.
Town of, Ca., 1856, cap. 55; Que., 1885, cap. 72.

Lacolle Academy, Ca., 1863 (2), cap. 91.
(Que.), tolls on public wharf at, Ca., 1886, p. lxxv.

Lacombe, G. A., admit to Bar, Que., 1898, cap. 96.

La Compagnie. V. Compagnie

Lacroix, Jos., change name to Archambault, Que., 1895 (2), cap 96.

Ladies' Benevolent Society, 4-5 Vic., cap. 66.
City Mission of Quebec. V. Quebec.
Christian Association of St. Catharines, Ont., 1882, cap. 83.
Protestant House of Refuge, London, Ca., 1864 (1), cap. 150.
Of Protestant Orphan Asylum, of Montreal, 7 Vic., cap. 52; Ca., 1860, cap. 143.
Of the Sacred Heart at St. John, N.B., 1886, cap. 80.
Of the Sacred Heart of Jesus, Ca., 1893, cap. 91; Ca., 1894, cap. 128.
Of the Sacred Heart, incorporated, N.S., 1869, p. 143.
Of the Sacred Heart, conveyance to, authorized, N.S., 1886, p. 220.

Lafreniere, Jean Baptiste Theophile, admit to notarial profession after examination, Que., 1900, cap. 120.

Laganchetiere, Que., Fief, Ca., 1854, cap. 3, sec. 35.

Lagorce, J., Bridge, 59 Geo. III., cap. 26.

Lague, J. B., Bridge, 5 Geo. IV., cap. 36.

LaHave Presbyterian church, N.S., 1890, cap. 128.
Steamship Co., N.S., 1898, cap. 154.

Laidlaw, Ann, Trustees, Ont., 1886, cap. 95.
Evangelical Lutheran Church, N.S., 1889, p. 328.

Lake Ainslie Oil Co., N.S., 1869, cap. 64; 1870, cap. 80.
And Margaree Oil Co., N.S., 1871, cap. 63.
Pioneer Oil and Salt Co., N.S., 1872, cap. 74.
Presbyterian Congregation, East Bay, N.S., 1876, cap. 76.

Lake Annis School Section No. 38, N.S., 1895, cap. 103.

Lake Athabaska and Hudson Bay Ry. Co., Ca., 1882, cap. 83.

Lake Bras d'Or Pilotage Division, Ca., 1875, p. cxvi.

Lake Bennett & Klondike Ry. & Tramway Co., Ca., 1898, cap. 68.

Lake Champlain and St. Lawrence Junction Ry. Co., Que., 1871, cap. 31; 1872, cap. 48; 1873, cap. 42; 1874, cap. 2; 1875 (1), cap. 2; 1875 (2), cap. 54, 1876, cap. 33; 1878 (2), cap. 15; 1880, cap. 51; 1881, cap. 43; 1883, cap. 91; 1886, cap. 77; 1890 (2), cap. 88.
And St. Lawrence Ship Canal Co., Ca., 1898, cap. 107

Lake Erie and Detroit River Ry. Co., Ca., 1891, cap. 88; 1893, cap. 50; 1894, cap. 76; 1896 (1), cap. 23; 1898, cap. 69; 1899, cap. 7 (subsidy); 1899, cap. 67 (amalgamation with Erie & Huron Railway Company; 1900, cap. 62.
Essex and Detroit River Railway Co., Ca., 1885, cap. 21; 1886, cap. 10; 1887, cap. 24, 1889, cap. 3; 1890, cap. 2; 1891, cap. 88; 1892, cap. 5; 1893, cap. 50; 1894, cap. 76; Ont., 1889, cap. 78; 1890, cap. 113.

Lake George Antimony Co., N.B., 1875, cap. 64.
Baptist church, Yarmouth, N.S., 1881, cap. 50
Railway Co., N.B., 1873, cap. 88.
Water Co., Ltd., N.S., 1890, cap. 131.

Lake Huron, Ottawa and Quebec Junction Railway Co., Ca., 1856, cap. 112.
Silver and Copper Mining Co., Ca., 1847, cap. 72.

Lake Manitoba Railway & Canal Co., Ca., 1889, cap 4 and 57; 1890, cap. 4 and 79; 1892, cap. 41; 1895, cap. 52; 1897, cap. 49; 1898, cap. 70; Ma., 1893, cap. 16.

Lake Maskinonge, Railway from St. Felix, Ca., 1886, cap. 10.

Lake Megantic Pulp Co., Que., 1892, cap. 75; 1899, cap. 82.
Railway Co., Ca., 1894, cap. 77.

Lake Memphremagog Navigation Co., Ca., 1868, p. 369, cap. 89.

Lake Nipissing and James Bay Ry. Co., Ca., 1884, cap. 80; 1886, cap. 77; 1888, cap. 80; 1889, cap. 81.

Lake Okanagon, Railway from Sicamous, subsid., Ca., 1889, cap. 3.

Lake Shore and Blenheim Railway Co. v. Lake Erie and Detroit Railway Co.

Lake Scugog Marsh Drainage Co., Ont., 1879, cap. 19, 1881, cap. 54; 1883, cap. 60.

Lake Simcoe and Victoria Colonization Railway Co., Ont., 1893, cap. 93.
Junction Railway Co., Ont., 1872, cap. 75, 1874 (1), cap. 52; 1875-6, cap. 22 and 79, 1879, cap. 42, 1884, cap. 69.

Lake St. Francis Railway & Navigation Co., Que., 1888, cap. 90; 1890 (2), cap. 88; 1894, cap. 5.
Tywhoat Co., Ca., 1882, p. cxxviii.

Lake St. John, Co., 1856, cap. 71, 1879, cap. 70, Que., 1890 (1), cap. 2, 1890 (2), cap. 7, 1892, cap. 45.

Lake St. Peter, Ca., 1861, cap. 12, 1865 (2), cap. 56.
Navigation Co., Ca., 1861, cap. 98.

Lake Superior & Algoma Colonization Ry. Co., incorp., Ont., 1893, cap. 92.
Power Co., Ont., 1895, cap. 119, 1899, cap. 77.
And Hudson's Bay Railway Company, Ca., 1900, cap. 63 (incorp.).
And James Bay Ry. Co., Ca., 1882, cap. 84.
And Mineral Ry. Co., Ca., 1872, cap. 76.
And Mineral Ry. Co., Ca., 1880, cap. 81.
And Winnipeg Ry. Co., Ca., 1872, cap. 79.

Lake Temiscamingue Colonization Railway Co., Ca., 1887, cap. 24; 1889, cap. 3; 1890, cap. 2; 1891, cap. 94; 1892, cap. 5; 1894, cap. 4, Que., 1890 (2), cap. 101, 1891 (2), cap. 88, 1894, cap. 5; 1895 (1), cap. 2, sec. 6.
Railway Co., Que., 1883, cap. 52; Ont., 1881, cap. 68, Ca., 1887, cap. 24.

Lake of Two Mountains, Que., 1875 (1), cap. 28, sec. 4. v. L'Annonciation.

Lake View Mining Co., Ltd., N.S., 1889, cap. 112.
Road between it and [illegible], N.S., 1892, [illegible].

Lake Wawanosh, Ca., 1857, cap. 115, 1858, cap. 77.

Lake Weedon, Municipality of the village of, Que., 1886, cap. 55.

Lake Winnipeg Mining Co., Ltd., Man., 1883, cap. 87.

Lake of the Woods Milling Company, Ca., 1887, p. cxxxi.

Lakeside Cemetery, Sydney, N.S., 1876, cap. 82.

Lakevale, N.S., 1871, cap. 42.

Lakeville Corner Milling Co., N.B., 1875, cap. 106.
Temperance Hall Company, incorporated, N.S., 1872, p. 189.

Lalonde, J. O. A., authorized to sell, Que., 1888, cap. 123.

Lamb's Waterproof Gum Manufacturing Co., Ca., 1874, cap. 117.

Lambton, Central Railway Co., Ca., 1880, cap. 56; Ont., 1875-6, cap. 75.
County, Ca., 1849, cap. 79; 1851, cap. 5; 1859, cap. 80; 1880, p. [illegible]; 1886, p. lxxxix; Ont., 1877-8, cap. 40.
Southern Ry., Ont., 1889, cap. 81.

Lamonde, Marie, Gen. Couture, succ., Que., 1889, cap. 112.
Lamontagne, David, tolls by, on bridge on Chaudiere river, Que., 1884, cap. 94.
Lamothe, Dame Arthur, authorized to sell substituted estates, Que., 1875 (1), cap. 95.
Charles, estate of, Que., 1899, cap. 101.
Lampman, Mathias, road, Can., 1857, cap. 205.
Lanark, County, 8 Vic., cap. 7; Can., 1861, cap. 5; 1861, cap. 51; 1865 (2), cap. 6; 1885, p. 62; Ont., 1897, cap. 90; 1899, cap. 62.
Village, Can., 1862, cap. 6; 1865 (1), cap. 39.
St. Andrew's Church, Can., 1863 (1), cap. 64.
La Nativite de Notre Dame de Beauce, Que., 1878 (1), cap. 26.
De la Saint Vincent, Que., 1877 (1), cap. 29; 1892, cap. 3[illegible].
Lancaster Oil Co., Can., 18[illegible] 595, cap. [illegible]
Parish (St. John), N.B., [illegible] cap. 18, 1870, cap. 50, 1878, cap. 69; 1895, cap. 54; 1896, [illegible] 61 and 64; 1897, cap. 60.
P[illegible] Fire District, N.B., 1874, cap. 4[illegible]
P[illegible] of Dis[illegible] N.B., [illegible]
P[illegible] N.B., 1899, [illegible]
Pulp and Paper Co., Ltd., N.B., 1899, cap. 72.
Township, Ont., 14 Geo. IV., cap. 13.
Land, Ont., 1882, cap. [illegible] 1885, cap. 22; 1887, cap. 14; [illegible]
Clear, Con[illegible] Bid[illegible], B.C., R.S., 1897, cap. 1[illegible]; Crown, B.C., 1897, cap. 113.
[illegible] N.A. [illegible]
Crown grants, B.C., R.S., 1897, cap. 1[illegible]; B.C., 1899, cap. 38.
Drainage, 4 Drainage.
N.S., R.S., 1873, cap. 9, 1877, cap. 7 and 8 and 122; N.S., 1889, cap. 18; 1892, cap. 2[illegible]; 1896, cap. 1[illegible]
P.E.I., 1868, cap. 2; 1874, cap. 3; 1875, cap. 52; 1876, cap. 5, 6, 7; 1881, cap. 13, 15; 1882, cap. 18; 1895, cap. 7.
1, also Real Property, R[illegible] Actions; Titles, Mortgages; Expropriation; Assessment.
Grants, 1, For, Grants and Homesteads.
Grants for [illegible] cap. 9; 1[illegible] cap. 22.
Held by two or more [illegible] N.W.T., [illegible] cap. 57.
Held in trust for [illegible] N.W.T. C. O., 1898, cap. 38.
And Immigration Co., Can., 1[illegible] (1), cap. 40.
Improvement Fund, Ont., 1891, [illegible]
Registry, B.C., R.S., 1897, cap. [illegible] 1898, cap. 20; B.C., 1899, cap. 36.
Security Co., B.C., 1887, cap. 1[illegible] Man., C.S., cap. [illegible] cap. 22; Ont., 1869, cap. 77; 1873, [illegible] 1887, cap. 82; 1889, cap. 80; 1896, cap. 132; 1898, [illegible] Can., 1899, cap. 74.
Surveyors and Survey of Land, 1, Surveys, etc.
Titles, 1, Registration; 1, Titles.
Landed Credit Co., 1, Canada.
Landed Credit, Loan and Savings Co., Can., 1873 (2), cap. 46; 1874, cap. 81.
Society of Montreal, 59 Geo. III., cap. 22; 4 Geo. IV., cap. 36; 9 Geo. IV., cap. 15; Can., 1879, cap. 120.
Landlord and Tenant, Ont., R.S., 1877, cap. 136 and 137; Ont., R.S., 1887, p. 1311; Ont., 1892, cap. 31; 1894, cap. 13; 1895, cap. 26; 1896, cap. 42; Ont., R.S., 1897, p. 6[illegible].

P.E.I., 1884, cap. 11.
N.B. C. S., 1877, cap. 83; 1880, cap. 12.
B.C. R. S., 1897, cap. 110.
Privilege for Rent, Que., 1898, cap. 45 (effects of third parties); Que., 1898, cap. 46 (insolvency of tenant).

Lands Clauses Consolidation, B. C. C. S., 1888, cap. 65; B.C., 1897, cap. 20. V. also Expropriation.
Compensation for flooding of, Ont. R. S., 1897, p. 356.
Crown, B.C., 1861, No. 146; 1875, No. 2; B.C. C. S., 1888, cap. 66; B.C., 1888, cap. 16; 1890, cap. 22; 1891, cap. 15; 1892, cap. 25; 1897, cap. 21; Que., 1882, p. xx; R. S., Que., 1888, p. 108; Que. R. S., 1888, art. [illegible]; 1890, cap. 14; N.B. C. S., 1877, cap. 14; 1880, cap. 4; 1884, cap. 26; 1898, cap. 10; 1899, cap. 6 amend.; [illegible]; 1899, cap. 12; N.S., 1877, cap. 3; 1887, cap. [illegible]; 1898, cap. 38; C. [illegible] Gaspé, 1899, cap. 3 (Dominion); [illegible] 1897, cap. 7; 1898, cap. 9 (Public); Ca., 1890, cap. 6; 1891, Lab. [illegible] p. 107.
Land, R. S. C., 1886, cap. [illegible] (Dominion Lands Act); Ca., 1888, cap. 21; 1889, cap. 27; 1891, cap. 24; 1892, cap. 15; 1893, cap. 18; 1894, cap. 26; 1895, cap. 28 (Land Titles Act); 1895, cap. 34; 1896, cap. [illegible]; 1897, cap. [illegible] (Dominion Lands Act, amend.), and cap. 32 (Land Titles Act, amend.); 1898, cap. 16 (Dominion Lands Act, amend.); cap. 17 (Land Titles Act, amend.); cap. 20 (Dominion Lands Act, amend.) and cap. 21 (Land Titles Act, amend.).
Expropriation of. V. ante Expropriation.
Holding in trust for religious societies and congregations, N.W.T. 1888, No. 17; N.W.T., C. O., 1898, cap. 38.
Marsh. V. Marsh.
Provincial, Ma., 1900, cap. 43.
Public, Ca. R. S., 1886, cap. 54 and 56; Ont. R. S., 1877, cap. 23, 24, 26, 27; Ont., 1884, cap. 7; 1885, cap. 8; Ont. R. S., 1887, p. 286; 1891, cap. 7; 1896, cap. 7; Ont. R. S., 1897, p. 366; 1899, cap. 11, sec. 26, 33; Que., 1888, cap. 15; Que. R. S., 1888, art. 1250 and 1309; 1889, cap. 16; 1892, cap. 18; 1895 (1), cap. 18; 1899, cap. 20, 21; N.B., 1893, cap. 25; Man. R. S., 1891, cap. 120 (Provincial Land Act); 1894, cap. 25 and 26; 1899, cap. 30 (Provincial Lands Act, amended); Man., 1899, cap. 37 (sales of school lands in the Province of Manitoba); 1900, cap. 43 (Provincial Lands Act amended); P.E.I., 1878, cap. 9; 1891, cap. 2; 1895, cap. 8 and 9 and 1900; N.W.T., 1900, cap. 4 (Public Lands of the Territories).
And Works, department of, B.C., 1899, cap. 37.
Ont., 1897, cap. 7; Ca., 1890, cap. 6. V. Lands, public.

Lane & Kurz Cariboo Mining Co., B.C., 1871, No. 146.

Langenburg & Southern Ry. Co., Ca., 1895, cap. 53; Ca., 1897, cap. 50.

Langford, Man., Rural Mun., Ma., 1890, cap. 55.

Langley Township, B.C., 1896, cap. 30.

Langlois, J. M. Germain, bridge, 57 Geo. III., cap. 37.

L'Annonciation du Lac des Deux Montagnes, Que., 1875 (1), cap. 28, sec. 4.

Lansdowne, Marquis of, appointed Governor General of Canada, Ca., 1884, p. 7.
(Late Battery Hill), N.S., 1884, cap. 57.
Rural Mun., Ma., 1883, cap. 1; 1884, cap. 11; 1886, cap. 52; 1890, cap. 55.

School Section No. 39, North Pictou, N.S., 1891, cap. 181; 1892, cap. 118.
And Stewiacke Railway Co. v. Stewiacke.
Township, Ont., Ca., 1849, cap. 99

Laplanche River, removal of Aboiteau across, N.S., 1876, cap. 67; 1882, cap. 36; 1883, cap. 44; 1886, cap. 84; 1888, cap. 114; 1890, cap. 110, 1891, cap. 115; 1893, cap. 208; 1897, cap. 64
Good Templars Lodge, incorporated, N.S., 1887, p. 338

Lapointe, E., admit to Bar, Que., 1898, cap. 97.

Laprairie, Common, 2 Geo. IV., cap. 8; Ca., 1849, cap. 17; 1866, cap. 14; Que., 1875 (1), cap. 27; 1876, cap. 28, 1892, cap. 48
County, 7 Geo. IV., cap. 73; Union Act, sec. 19; Ca., 1853, cap. 152.
Navigation Co., Que., 1870 (2), cap. 43
(Parish of) Turnpike Road Co., Que., 1872, cap. 75; 1879, cap. 52; 1880, cap. 54; 1893, cap. 82
Regulations respecting sheep disease in, Ca., 1882, p. xxvii.
Village, Ca., 1847, cap. 7, Que., 1885, cap. 30, sec. 4; 1886, cap. 58

La Presse Company, Que., 1900, cap. 87 (in cap.).

Larceny and similar offences, Ca. R. S., cap. 164. v. Criminal Code

Lardeau Ry. Co., B.C., 1897, cap. 64.
And Kootenay Ry. Co. B.C., 1893, cap. 54.

L'Ardoise (N.S.), Harbour Masters' Acts in force in, Ca., 1885, p. cxxvii.

Laroche, Felix, admitted to medicine, Que., 1888, cap. 131.
L. T., to be admitted as Notary, Que., 1878 (1), cap. 60.

Larocque, Marie Therese and J. Aldéric Ouimet, authorized to alienate property, Que., 1884, cap. 92.

Larue, E., indemnity, 2 W. IV., cap. 56

L'Assomption, College, 4-5 Vic., cap. 68 (1841); Ca., 1858, cap. 17.
County, 9 Geo. IV., cap. 73; Union Act, sec. 19; Ca., 1853, cap. 152; 1864, cap. 54; Que., 1882, cap. 44.
And Railway Co., Ca., 1855, cap. 191; 1856, cap. 24.
Railway to L'Epiphanie, Ca., 1886, cap. 10.
Town, Ca., 1847, cap. 7; 1849, cap. 33.

L'Assomption de Notre Dame de la Grande Riviere, Gaspe, Ca., 1861, cap. 29, sec. 23; Que., 1869, cap. 48.

Latulippe, Onesime, authorized to build bridge over Chaudiere river at St. Francis, Beauce, Que., 1883, cap. 59.

Laurel Hill Cemetery Co., Pubnico, N.S., 1889, cap. 165; 1890, cap 206.

Laurentian Railway Co., Que., 1872, cap. 44; 1874, cap. 28; 1875, (1), cap. 2 and 44; 1876, cap. 3, sec. 3, sub-sec. 3; 1877, cap. 3.
Water and Power Co., Que., 1899, cap. 81.

Laurentides National Park, Que., 1895 (1), cap. 22.
Pulp Company, Ca., 1887, p. ccxxi; Que., 1898, cap. 76
Steamer, carriage of passengers by, Ca., 1882, p. xc.
Town of, Que., 1883, cap. 81.

Laurie, Wm., admit as Advocate, N.W.T., 1891-2, No. 36.

Lauzon, Musical Band, Que., 1875 (2), cap. 76, sec. 3; 1876, cap. 27, sec. 17.
(P.O.), regularize clerkship, Que., 1888, cap. 130.
Village, Que., 1872, cap. 32.

Laval, County, Ca., 1853, cap. 152; 1855, cap. 76.

Normal Sch[illegible] Building of Que., 1871, p. 28.
University, to [illegible] of Que., 1881, cap. 46.
University Faculty of Law at Montreal, Que., 1892, cap. 63.
University at Montreal [illegible] Que., 1887, cap. [illegible]; 1892, cap. 64.
University at Quebec [illegible] Que., 1887, cap. 32.
Lavell, Wm. A., [illegible]
L'Averdie, Rev. [illegible]
La Verandrye, [illegible] 13; 1899, cap. [illegible]
La Verlochere, Que., [illegible] 34.
Laviolette, G. [illegible] 41.
La Visitation de L'Isle du Pads, Que., 1879, cap. [illegible]
La Visitation de Notre Dame du Chateau richer, Decret, 3 V. [illegible]
La Visitation de la Pointe du Lac, E. [illegible] 1722, Decret, [illegible]
Law, [illegible] of Ont., 1892, cap. 32;
[illegible] Co., L.C., N.S., 1890, cap. [illegible]; 1897, cap. 191.
[illegible] Que., 1894, [illegible]
Co. [illegible] 1879, cap. 21; 1881, cap. [illegible]; 1882, cap. [illegible]; Fees [illegible] Co.
E. [illegible] N.S., 1897, cap. 115.
Alex. [illegible] B.C., 1888, cap. 64.
[illegible] Ont., 1887, cap. [illegible] 1887, cap. 7 [illegible]
Library of Nova Scotia, Act relating to, N.S., 1879, p. 173.
Alex. Order Asso. [illegible] of Halifax, N.S., 1899, cap. 198 and 199.
Am. practice and constitution of Courts, commission for amendment of, N.B., 1887, cap. 6.
[illegible] P.E.I., 1900, cap. 3.
S. [illegible] Ont., 1876, cap. [illegible]; 1877, [illegible] 1876, cap. 41; 1881, cap. 47; [illegible] cap. 20; [illegible] Ont., 1883, cap. 6; B. [illegible] S., 1877, cap. [illegible] 7; [illegible] 15; 1899, cap. [illegible] 1900, cap. [illegible] 11; N.W.T., 1888, No. 21; [illegible] N.S., [illegible] cap. 14.
[illegible] Legal Profession.
Soc. [illegible] Fond. Ma., 1892, cap. 22.
Society of S. [illegible] N.B., 1878, cap. 62. [illegible] Legal Profession.
Society of Upper Canada. [illegible] Law Soc. Ont.
Statute M., 1889, cap. [illegible]; 1886, cap. 51; 1889, cap. [illegible]; Man. R. S., 1891, cap. [illegible]; Ont. R. S., 1877, cap. 21; Ont. R. S., 1887, p. 274; Ont. R. S., 1887, p. 270; Que. R. S., 1888, art. 1174; N.B., 1884, cap. [illegible]; 1887, cap. 1; 1895, cap. 12; 1897, cap. 27; B.C. R. S., 1897, cap. 116; [illegible]
[illegible] P.E.I., 1884, cap. 12.
Lawe, [illegible] 2 Geo. IV., cap. 20.
Lawlor, M. [illegible] Co. 3 Belmont.
Lawrence, [illegible] N.S., 1871, cap. 70.
W. [illegible] Ont., 1890, cap. 139.

Lawrencetown, N.S., 1897, cap. 52
Butter and Cheese Manufacturing Co., N.S., 1898, cap. 177
Lawrenceville & L'Avenir Ry. Co., Que., 1890 (1), cap. 104
Lawry, Adeline M. T., [illegible] cap. 97
Laws Executive Administration of, Ont., 1888, cap. [illegible]; Que., 1889, cap. 12
Lawson, Bessie W., name, N.S., 1898, cap. 199
Laxton, Township, Ca., 1858, cap. 14; Ont., 1889, cap. 64
Lay Association of the Presbyterian Church of Canada in connection with the Church of Scotland, at Montreal, Ca., 1865 (2), cap. 86
Leamy, Andrew, relief of, B.C., 1882, cap. 13
Leamington, Comber and Lake St. Clair Ry. Co., Ont., 1877, cap. 72 and 88, 1879, cap. 63, 1882, cap. 51, 1886, cap. [illegible]; Ca., 1882, cap. 68, sec. 3; 1887, cap. 24
Railway from Comber, Ca., 1885, cap. 59
Town, Ont., 1899, cap. 54; 1900, cap. 73
Leases, short forms of, Ont. R. S., cap. 103; B.C. R. S., 1897, cap. 117
Leather and raw hides inspection in Quebec, Ca., 1886, p. xlii
Le Breton, John, ice bridge at Quebec, 2 W. IV., cap. 49
Lecavalier, Narcisse M., estate of, authority to tutor and subrogate tutor, etc., to sell lands of successi[illegible] of Marie E[illegible] Crevier, his wife, Que., 1900, cap. 109
Lecompte, L. G., admit to medicine, Que., 1895 (2), cap. 95
L'Ecuyer, Theodule, regularization of clerkship of, Que., 1887, cap. 89.
Leduc, Achille, sell substituted immoveables, Que., 1884, cap. 63
Joel, estate of, Que., 1899, cap. 102
Lee, John and Marie Louise Paris, Que., 1892, cap. 110
Leeds Central Ry. Co., incorp., Que., 1895 (2), cap. 63.
Copper Mining and Smelting Co., Ca., 1863 (2), cap. 67.
County, 8 Vic., cap. 7; Ca., 1851, cap. 5; Ont., 1878, cap. 34.
And Eastern Townships Ry. Co., Que., 1882, cap. 58; 1884, cap. 72
And Grenville (united counties), Temperance Act in, Ca., 1886, p. cli.
Corporation authorized to sell lands, Ont., 1878, cap. 34
Lanark and Renfrew Locomotive Manufacturing Co., Ca., 1853, cap. 249.
Township, Ca., 1849, cap. 99.
Lefebvre, Henri Paul, admit to practice as land-surveyor after examination, Que., 1900, cap. 126.
Revd. Louis Marie, Testament of, Que., 1875 (2), cap. 85
Legal Profession, B.C. R. S., 1897, cap. 24; B.C., 1898, cap. 8; 1899, cap. 3.
Ont. R. S., 1877, cap. 138; Ont., 1881, cap. 17; 1891, cap. 25; 1894, cap. 44; Ont. R. S., 1887, p. 1331; Ont. R. S., 1897, p. 1678; 1900, cap. 20.
Ma., 1888, cap. 17 and 29; 1889, cap. 26; 1890, cap. 2.
N.W.T. R. O., 1888, No. 41; 1889, No. 25 and 26; 1890, No. 19, 1891-2, No. 12; 1893, No. 26; 1895, No. 9; 1896, No. 5; C. O., 1898, cap. 51; 1899, cap. 8; 1900, cap. 14; N.S., 1883, cap. 67. See also Bar; Barristers, Attorneys and Solicitors; Law Society; Advocates; Solicitors.
N.S. *V.* Barristers, etc.

Leggo. C., payment, 4-5 Vic., cap. 71

Legislative Assembly of the Territories, N. W. T. C. O., 1898 cap. 2, Act to amend, N.W.T., 1899, cap. 2.

Legislature, Ont. R. S., 1897, p. 51 and 255; Que. R. S., 1888, art. 76, etc., art. 90, art. 159; U. S. Que., p. 52; 1889, cap. 3; 1890 (1), cap. 2 and 3; 1890 (2), cap. 7 and 8; Que., 1892, cap. 2; 1894, cap. 39; 1895 (1), cap. 13; 1898, cap. 12.
N.B. C. S., 1877, cap. 3 and 6 and 7 and 89; 1879, cap. 3; 1882, cap. 2; 1883, cap. 2; 1890, cap. 6; 1891, cap. 9; 1896, cap. 19; 1898, cap. 38.
N.S. R. S., 1873, cap. 2, 3, 4 and 7 and 41; 1878, cap. 21 and 31; N.S. R. S., 1884, cap. 3 and 4; 1890, cap. 57; 1891, cap. 2; 1892, cap. 4; 1897, cap. 2; 1900, cap. 4.
P.C., 1897, cap. 32; B.C. R. S., 1897, cap. 118.
P.E.I. [illegible] and 16; 1876, cap. 3; 1879, cap. 13; 1890, cap. 2 and cap. 4; 1891, cap. 1; 1892, cap. 27; 1893, cap. 1 and 3; 1895, cap. 9; 1896, cap. 2.
Ma. R. S., 1891, cap. 76 and 84 and 86; Ma., 1891, cap. 22; 1894, cap. [illegible]; 1897, cap. 17; 1898, cap. 24; 1900, cap. 21.
N.W.T. [illegible] No. 11, 1896; N. 16, C. O. 1898, cap. 2; [illegible] Indemnity.

Leinster Que., old county, Union Act, sec. 19.
Street Baptist Church, St. John, N.B., 1878, cap. 56.

Le Jeune. Que., Township, Que., 1862, cap. 17; 1875 (2), cap. 40.

Lemay Joseph A., admitted to Bar, Que., 1880, cap. 102.

Lemieux. J. E. G., study dentistry, Que., 1889, cap. 116.
T. A., admit to medicine, Que., 1897, cap. 104.

Lennox and Addington, Temperance Act in, Ca., 1886, p. clii.
Bridge & Ry Co., Ltd., N.S., 1896, cap. 156.
County, 8 Vic., cap. 7; Ca., 1851, cap. 5; 1860, cap. 39; 1865 (1), cap. 24 and 25; Ont., 1881, cap. 39.
Passage, steam ferry, N.S., 1886, cap. 112; 1887, cap. 44; 1893, cap. 194.

Lennoxville Town and Coal Co., Ltd., N.S., 1892, cap. 146; 1894, cap. 100; 1896, cap. 107.

Leonard, late Wm. L., release of mortgage made by, N.S., 1895, cap. 166.

Le Pailleur, G., sale, 59 Geo. III., cap. 24.

Lepine, Joseph Eugene, admission of, to Bar, Que., 1881, cap. 92.

L'Epiphanie, Par., Que., Ca., 1858, cap. 101, sec. 31; 1864, cap. 54.
Railway from L'Assomption, Ca., 1886, cap. 10.

Lepreau Mining Co., Ltd., N.B., 1895, cap. 73

Lepreaux Red Granite and Free Stone Co., N.B., 1876, cap. 52.

Leprohon. E. M. and J. A., bridge, Ca., 1847, cap. 99.
J. L., authorized to sell substituted property, Que., 1897, cap. 92.

Lesage. Joseph Arthur, admit to practice medicine, Que., 1900, cap. 122.

Leslie. A., relief, 9 Vic., cap. 101.

Les Soeurs de Miséricorde, Ma., 1899, cap. 53.

Lessor and Lessee. V. Landlord and Tenant.

Le Tang Harbour, telephonic communication between it and village of St. George, N.B., 1899, cap. 75.

Lethbridge, town, N.W.T., 1890, No. 24; 1898, No. 11; 1900, cap. 37.
Waterworks & Electric Light Co., N.W.T., 1890, No. 23.

Letourneau, J. N., admit to medicine, Que., 1890 (2), cap. 103.

Letters patent, companies incorporated by. V. Joint Stock Companies. V. Secretary of State, department of.
Patent, defective and discharge of securities to the Crown, Ca. R. S., cap. 117.
Of administration. V. Probate.

Levasseur, M. L., bridge, Ca., 1863 (2), cap. 62; collection of tolls by. V. Becancour River.

Leveille, Joseph, ratify sales, Que., 1894, cap. 97.

Levis, Academie des Garcons de St. Joseph de, Que., 1882, cap. 91.
Board of Trade, Ca., 1872, cap. 48; 1875, cap. 58.
College, Que., 1875 (1), cap. 49.
Compagnie du Gaz de la Pointe Levi, 16 Vic., cap. 173.
County, Ca., 1853, cap. 152; 1860, cap. 78; Que., 1872, cap. 32; 1874, cap. 20.
Cure of the Parish of Notre Dame de la Victoire de, Que., 1889, cap. 66
Hospice St. Joseph de la Deliverance, Que., 1882, cap. 93.
Hotel Dieu, Religeuses de L'Hotel Dieu de, Que., 1893, cap. 86.
Institut-Canadien-Francais de, Que., 1881, cap. 59.
And Kennebec Railway Co., Que., 1869, cap. 52 and 54; 1872, cap. 45; 1874, cap. 1, 2, etc., and cap. 23; 1875 (1), cap. 2; 1875 (2), cap. 57; 1876, cap. 3 and 31; 1878 (1), cap. 2; 1881, cap. 3 and 40.
Maritime and Industrial Company, Que., 1884, cap. 58.
Mining Company of Canada East, Ca., 1864, cap. 122.
Ouevre de St. Joseph de la Deliverance, Que., 1878 (1), cap. 33
Registration Division, Que., 1872, cap. 32.
Societe Bienveillante de St. Jean Baptiste de St. Joseph de de la Ville de, Que., 1875 (1), cap. 50.
Societe Bienveillante de St. Jean Baptiste de St. Joseph de, Que., 1869, cap. 93.
Societe Ste. Anne d'Assurance Mutuelle sur la Vie de St. Joseph de, Que., 1874, cap. 35.
Sisters of Charity of the Town of, Ca., 1863 (1), cap. 35.
St. Andrew's Church, Que., 1888, cap. 122.
Town of, Ca., 1861, cap. 70; 1862, cap. 48; 1865 (2), cap. 60; Que., 1868, cap. 52; 1870 (2), cap. 41; 1872, cap. 32 and 60; 1879, cap. 57; 1887, cap. 58; 1888, cap. 81; 1894, cap. 61.
Union St. Joseph de Joseph de, Ca., 1865 (1), cap. 65; Que., 1880, cap. 86.
Union St. Joseph de la Ville de, Ca., 1865 (1), cap. 70.
Workman's Association, Que., 1890 (1), cap. 97.

Lewis Head, N.S., pilotage district, Ca., 1883, p. cxi.

Lewis, T. H., admit as dentist, Ont., 1896, cap. 123.

Liability, written promises and acknowledgments of, Ont. R. S., 1877, cap. 117.

Libel and Slander, Ca. R. S., 1886, cap. 163 and 174, sec. 148; Ont. R. S., 1897, p. 844; B.C. R. S., 1897, cap. 129; N.W.T., 1894, No. 17; C. O., 1898, cap. 30; Ma. R. S., 1891, cap. 85; N.B., 1894, cap. 12; N.S., 1900, cap. 37. V. Criminal Code.

Liberation (conditional) of penitentiary convicts, Ca., 1899, cap. 49; 1900, cap. 48.

Liberia Republic, extradition. V. Treaties.

Libraries, Free and Public, Ont. R. S., 1897, p. 2875; 1898 (1), cap. 27; 1899, cap. 29; B.C. R. S., 1897, cap. 121; Que., 1890 (2), cap. 34.
In School Municipalities, Que. R. S., 1888, art. 2236.

Library Associations and Mechanics Institutes, Ont. R. S., cap. 168; 1879, cap. 29; 1882, cap. 22; 1883, cap. 19; N.S. R. S., 1884, cap. 81; Que R. S., 1888, art. 3105

Association of the Teachers of the District of Quebec, Ca., 1849, cap. 145.

For Law Society, Ma. C. S., 1880, cap. 28.

Law, N.B. C. S., 1877, cap. 34.

Legislative, N.B. C. S., 1877, cap. 8; 1882, cap. 28; 1896, cap. 11; N.S. R. S., 1884, cap. 12; Ma. R. S., 1891, cap. 86; B.C. R. S., 1897, cap. 119.

Of Parliament, Ca. R. S., cap. 15.

Licenses, Ont. R. S., 1897, p. 2955; Ont., 1897, cap. 50; Ont., 1899, cap. 31 (Brewers and others); 1900, cap. 42.

Ma. R. S., 1891, cap. 90; Ma., 1891, cap. 10; 1893, cap. 18; 1894, cap. 15; 1896, cap. 12; 1897, cap. 13; 1898, cap. 26; 1900, cap. 22. (Liquor Act).

B.C. R. S., 1897, cap. 122; B.C., 1899, cap. 39 (Liquor License Act, extra municipal); B.C., 1890, cap. 40 (Trade and others)

N.B. C. S., cap. 105; 1878, cap. 47 and 48; 1884, cap. 13; 1885, cap. 12; 1886, cap. 11; 1887, cap. 4; N.B., 1889, cap. 27; 1890, cap. 45; 1892, cap. 24; 1894, cap. 16; 1896, cap. 5 and 6; 1897, cap. 6; 1899, cap. 32 (amend. of Liquor License Act); and cap. 50 (business licenses; 1900, cap. 43.

P.E.I., 1871, cap. 10; 1873, cap. 9; 1876, cap. 2; 1877, cap. 11; 1878, cap. 13; 1879, cap. 6; 1880, cap. 13; 1884, cap. 1.

N.S. R. S., 1884, cap. 15; 1886, cap. 3 and 4; 1887, cap. 38, 39, 40, 41, 42 and 43; 1888, cap. 4 and 40; 1889, cap. 17; 1890, cap. 18; 1891, cap. 26, 27, 28; 1892, cap. 23 and 24; 1893, cap. 13 and 14; 1894, cap. 6 and 7; 1895, cap. 2; 1896, cap. 25; 1897, cap. 10 and 11; 1898, cap. 19, 20, 21; 1900, caps. 28 and 29

Que. R. S., 1888, art. 827 and 878; Que., 1888, cap. 10; 1889, cap. 15; 1890 (1), cap. 16, 17, 18; 1890 (2), cap. 13; 1892, cap. 10, 11, 12, 14; 1893, cap. 15, 16, 17; 1894, cap. 11, 12, 13; 1895 (1), cap. 14 and 15; 1895 (2), cap. 14 and 16; 1897, cap. 23; 1898, cap. 14; 1899, cap. 19; 1900, cap. 12.

N.W.T. R. O., 1888, No. 37; 1889, No. 6; 1891-2, No. 18; 1892, No. 28; 1893, No. 19; 1893, No. 29; 1894, No. 14; 1895, No. 28; 1896 No. 20; C. O., 1898, cap. 89; 1900, cap. 32. V. also Liquors, Spirits

Licensed Victuallers' Association of Montreal, Que., 1884, cap. 57 Victuallers' Association of Quebec, Que., 1886, cap. 73.

Lien Notes, Ma., 1886, cap. 32; Ma. R. S., 1891, cap. 87; 1893, cap. 17; 1894, cap. 14.

Liens, N.B. C. S., cap. 95; 1894, cap. 23 and 24; 1897, cap. 22

N.S. R. S., 1884, cap. 85.

B.C. C. S., 1888, cap. 74; B.C., 1888, cap. 19; 1889, cap. 11; 1890, cap. 28; 1891, cap. 23; 1893, cap. 6; 1895, cap. 58.

Ont. R. S., 1887, p. 1216; 1896, cap. 35; 1897, cap. 24; Ont. R. S., 1897, p. 1516.

Ma. 1888, cap. 29; Ma. R. S., 1891, cap. 97; 1893, cap. 28; 1894, cap. 35; 1895, cap. 28; 1896, cap. 8, 14, 30; 1900, cap. 59.

N.W.T. R. O., 1888, No. 48; 1889, No. 5; 1895, No. 24; C. O., 1898, caps. 59 and 60; 1899, cap. 11. V. also Cattle; Horseshoe; Ors; Mechanics; Labourers; Watchmakers; Woodmen; Pr. Lge, Threshers, etc.

Lieut.-Governor in Council, N.W.T., 1892, No. 35

Lievre. V. Du Lievre.

River Land and Phosphate Co., Ca., 1886, p. clv

Life Association of Canada (The), Ca., 1781, cap. 57; 1872, cap. 101; 1882, cap. 106. V. Mutual Life Association of Canada.
Assurance Company of Manitoba, Ma., 1893, cap. 44.
Insurance, B.C. R. S., 1897, cap. 103. V. Insurance.
Insurance for benefit of wives and children, B.C. R. S., 1897, cap. 104; Ma. R. S., 1891, cap. 88; 1895, cap. 26; 1898, cap. 25; 1899, cap. 17; N.W.T. C. O., 1898, cap. 49; N.B., 1895, cap. 25; P.E.I., 1899, cap. 16; Ont., 1888, cap. 22; Que. R. S., 1888, art. 5580; 1898, cap. 41. V. also Insurance; Married Women's Property.
Life-saving appliances (Merchant Shipping Act), Ca., 1894, p. lxxi.
Light and Heat Act, Mun. Code, 638.
Light-Houses, N.S. R. S., 1884, Ca., 1894, cap. 41. V. Beacons.
Lighting and heating in cities, towns and villages, Ont., 1883, cap. 21.
Lightning Creek Fire Brigade, B.C., 1875, No. 16; B.C. U. S., 1888, No. 24
Gold Gravels and Drainage Co., Ltd., B.C., 1896, cap. 56.
Lillhooet to Alexandria, tolls on waggon roads, B.C., 1871, No. 37.
Lillooet Electoral District, Representation of the East Riding of, B.C., 1895, cap. 33.
Fraser River and Cariboo Gold Fields, Ltd., B.C., 1896, cap. 57; 1897, cap. 65.
Lime, regulation of sale of, N.B. C. S., 1877, p. 1052.
Limerick, Township, Ca., 1858, cap. 14; Ont., 1874 (2), cap. 38.
Limitation of actions, N.S. R. S., 1884, cap. 112; 1886, cap. 37; N.S., 1892, cap. 31; Ma. R. S., 1891, cap. 89; 1897, cap. 12; N.W.T. R. O., 1888, No. 56; 1890, No. 13; 1893, No. 28; C. O., 1898, cap. 31; N.B. C. S., cap. 34 and 85; B.C. R. S., 1897, cap. 123; Ont. R. S., 1897, p. 869; Ont., 1899, cap. 11, sec 16; Que. V. Civil Code.
Of actions and prosecutions against persons administering criminal law, Ca. R. S., cap. 185.
Under Railway Acts. V. Railway Act of Canada, 1888, cap. 29, sec. 27; and Acts of the Provinces.
Limited Corporations, powers extended, Que., 1879, cap. 34.
Limoilou, Que., mun., Que., 1893, cap. 62.
Lincoln, County, 8 Vic., cap. 7; Ca., 1851, cap. 5; 1856, cap. 6; 1862, cap. 29 and 30; 1863 (1), cap. 13 and 47; 1866, cap. 70.
County, Temperance Act in, Ca., 1886, p. lxxxviii.
Parish, Sunbury County, N.B., 1894, cap. 32.
Radial Electric Ry. Co., incorp., Ont., 1896, cap. 104.
Linden (late Goose River), N.S., 1882, cap. 34.
Lindsay, Town, Ca., 1856, cap. 95; 1857, cap. 95; 1862, cap. 34; Ont., 1883, cap. 36; 1885, cap. 61; 1875-6, cap. 99; Ont., 1888, cap. 19; 1891, cap. 71; 1899, cap. 55; 1900, cap. 74 (Lindsay Water Works Act).
Board of Education of the Town of, Ont., 1875-6, cap. 99.
Bobcaygeon and Pontypool Railway Co., Ca., 1890, cap. 2 and 55; 1892, cap. 5 and 42; 1894, cap. 4 and 78; 1896 (1), cap. 24; 1899, cap. 73.
Haliburton & Mattawa Ry. Co., Ca., 1895, cap. 54; 1897, cap. 51; 1899, cap. 74.
Paper Mills Co., Ca., 1883, p. cxxvii.
Waterworks, Ont., 1900, cap. 74.
William Taylor, name, Que., 1876, cap. 82.

Line between Upper and Lower Canada, Ca., 1860, cap. 21.
Lingan (N.S.), Harbour Masters' Acts apply to, Ca., 1882, p. cxxxviii; 1887, p. cxxxi, abolishes outport.
Lingwick, Que., Townships, Ca., 1861, cap. 78.
Linklater, Jane, indenture, Ma., 1882, cap. 50.
Linwood (late Little Tracadie), N.S., 1884, cap. 36.
Liquors, conveyance of, on board Her Majesty's ships in Canadian waters, Ca., 1887, cap. 46, and p. xlvi. V. Criminal Code.
Charlottetown Liquor Regulation Act. V. Charlottetown.
Local option, Ont., 1891, cap. 46.
Plebiscite on, Ont., 1893, cap. 41; P.E.I., 1893, cap. 9; N.S., 1894, cap. 1; Ma., 1892, cap. 24.
Prohibition of the importation, manufacture and sale of intoxicating, Ca., 1898, cap. 51.
Gift or Sale of to Minors, B.C. R. S., 1897, cap. 139.
Sale of. V. Licenses.
Sale of, prohibited, P.E.I., 1900, cap. 3.
Traffic Regulation, B.C. R. S., 1897, cap. 124; B.C., 1899, cap. 41.
V. Spirits; V. Licenses.
Lis Pendens, Ont., 1890, cap. 33.
Liscomb Falls Gold Mining Company (Limited), N.S., 1900, cap. 128.
Liscomb Mining Co., Ltd., N.S., 1893, cap. 164.
Pilotage District, Ca., 1880, p. cxxxi; 1882, p. lxiv and lxvi.
River Driving Co., N.S., 1875, cap. 92.
Lisgar, County, Ma., 1873-4, cap. 10; 1877, cap. 3, and cap. 47, sec. 15; 1880, cap. 10; 1881, cap. 14; 1883, cap. 1; 1884, cap. 11; 1886, cap. 52.
Temperance Act in, Ca., 1882, p. cxxiv.
L'Islet, County, Que., 9 Geo. IV., cap. 73; Ca., 1846, cap. 76; 1849, cap. 125 and 130; 1853, cap. 152; 1858, cap. 101, sec. 2.
Town, Ca., 1847, cap. 7.
Wreck and Salvage District, Ca., 1875, p. cxlix.
Listowel (Ont.), outport under collector at Stratford, Ca., 1886, p. xxi and p. xliv.
Town of, Ont., 1874 (2), cap. 36; 1890, cap. 87; 1894, cap. 70; 1900, cap. 75.
Literary and Amusement Associations, Que., 1887, cap. 41; 1888, cap. 60; Que. R. S., art. 3105.
Institutes, N.W.T., 1890, No. 17; C. O., 1898, cap. 67. V. also Mechanics' Institutes, and also Mechanics' and Literary Institutes.
Hall Company of Hantsport, incorporated, N.S., 1863, p. 123.
Societies, B.C. R. S., 1897, cap. 25.
Literature, encouraging and extending, N.B. C. S., 1877, p. 1021.
Little, estate late Taylor, Que., 1889, cap. 96.
Little Bras d'Or Presbyterian church, N.S., 1893, cap. 199.
Little Bras d'Or Lake, parts of, Harbour Masters' Acts in, Ca., 1886, p. cxiv.
Bridge over, N.S., 1874, cap. 39.
Little Brockville Pier Company, incorporated, N.S., 1866, p. 140.
Little Current, Town, Ont., 1890, cap. 88.
Little Glace Bay (N.S.), Harbour Masters' Acts in, Ca., 1875, p. cxxxv and clix; 1882, p. lxxiv, rules for port of.
Catholic Total Abstinence League of the Cross, N.S., 1880, cap. 56.
Co-operative Store Co., Ltd., N.S., 1890, cap. 161.

Little Harbor Presbyterian church, N.S., 1893, cap. 202; 1897, cap. 131.
School Section, N.S., 1892, cap. 119.

Little Lake (Ont.), set apart for propagation of fish, Ca., 1879, p. lxii.

Little Metis, village, Que., 1897, cap. 70.

Little Narrows, Ca., 1883, p. cxi.
Church, N.S., 1870, cap. 75; 1896, cap. 115.

Little River, Baptist Church, N.S., 1899, cap. 185
Wharf Co., N.B., 1891, cap. 156.

Little Shippegan and Miscou Gully (N.B.), Harbour Masters' Acts apply to, Ca., 1886, p. lxxii.

Little-Taylor, estate, Que., 1889, cap. 96.

Liverpool (N.S.), bridge at, N.S., 1867, p. 72 and 91.
And Annapolis, for improving road between, N.S., 1867, p. 121.
Baptist Church, incorporated, N.S., 1863, p. 119.
Branch Ry. Co., N.S., 1872, cap. 62.
And Canoe Pass Ry. Co., B.C., 1891, cap. 57.
London and Globe Insurance Co., Que., 1882, cap. 64.
Marine Railway, incorporated, N.S., 1856, p. 116; 1899, cap. 174.
And Milton Railway Company, Limited, N.S., [illegible], cap. 176 (name changed from Liverpool & Milton Tramway Company, Limited, to).
And Milton Tramway Co., Ltd., N.S., 1896, cap. 88; N.S., 1897, cap. 87; 1900, cap. 176 (name changed to Liverpool & Milton Railway Co., Ltd.)
Railway, from a point on the Central Railway in the County of Lunenburg, N.S., to, or; Ca., 1899, cap. 7 (subsidy).
Railway from Shelburne and Liverpool to Annapolis, Ca., 1890, cap. 5; 1892, cap. 5.
River, provisions of Act, to remove obstructions from, extended, N.S., 1853, p. 169.
Steamboat Company, incorporated, N.S., 1854, p. 81.
To provide for building a bridge over, N.S., 1859, p. 78.
Town, N.S., 1893, cap. 127; 1898, cap. 120; 1899, cap. 116 (water supply); 1899, cap. 114 (electric light); 1900, caps. 98, 99 (water supply amend.); and caps. 100 and 101 (electric light amend.).
Township, N.S., 1869, cap. 38; 1870, cap. 46; 1872, cap. 58; 1876, cap. 66; 1890, cap. 119.
And Annapolis, improvement of great road in, N.S., 1867, cap. 111.

Live Stock, form of oath by settlers importing into Manitoba or N.W.T., Ca., 1880, p. cxlix.
Insurance Co., Ca., 1884, cap. 96.
Record Associations, an Act respecting the incorporation of, Ca., 1900, cap. 33.
Shipping of, Ca., 1891, cap. 36.

Livery Stables. V. Stables.

Load Lines, Ca., 1893, cap. 22. V. Merchant Shipping.

Loan, authorized by Parliament, Ca. R. S., 1886, cap. 29; 1888, cap. 2.
Companies and Societies, Ca. R. S., 1886, cap. 119, sec. 86, cap. 129; 1882, cap. 24; 1897, cap. 31; 1899, cap. 49; Act of 1899, cap. 41, repealing former Acts; 1900, cap. 43; Ont. R. S., 1897, p. 2091; Ont., 1899, cap. 22; 1900, cap. 27; Que. R. S., 1888, art. 5470; Que., 1899, cap. 46; N.B., 1892, cap. 36; B.C. R. S., 1897, cap. 22. V. also Savings and Investments.

And Landed Credit Company, Ca., 1845, cap. 94; 1847, cap. 100; 1863 (1), cap. 28; 1872, cap. 109; Que., 1880, cap. 59; 1883, cap. 56.
And Mortgage Co., Que., 1875 (2), cap. 63; 1876, cap. 27, sec. 15.
Mortgages and covenants therein. V. Mortgages.
V. Public Works.

Loans, seed grain. V. Seed.

Lobo Presbyterian church lands, Ont., 1880, cap. 79.
Township, Ca., 1862, cap. 39.

Lobster Fishery, Ca., 1895, cap. 28.

Local Courts, N.B., [illegible]

Local Improvement, N.W.T. C.O., 1898, cap. 73; 1899, cap. 17.

Loch Lomond Lakes, re-stocked with fish, N.B., 1897, cap. 5.

Lochaber, Que., Township, Ca., 1864, cap. 67
Presbyterian Congregation, 4-5 Vic., cap. 87.

Lochiel, Hawkesbury and L'Orignal Junction Ry. Co., Ca., 1874, cap. 78.

Lockerby Bridge, erection of, provided for, N.S., 1862, p. 117.

Lockeport, Sale of Presbyterian Church at, N.S., 1887, cap. 83.
Bridge, or embankment at, N.S., 1877, cap. 61.
Cemetery Co., N.S., 1893, cap. 218.
Harbour Masters' Acts apply to, Ca., 1882, p. lxv.
Railway from Port Clyde towards, Ca., 1899, cap. 7 (subsidy).
Railway to Sable Island or other convenient point of railway co., [illegible] from, Ca., 1900, cap. 8 (subsidy).
Town, N.S., 1895, cap. 100.

Lodgers and Boarders, Ma., 1883, cap. 45; Ont., 1880, cap. 16; B.C., 1894, cap. 30.

Lodging Houses and Keepers. V. Hotels.

Logan, Elma and Wallace townships' debentures, Ont., 1871-2, cap. 65.
Mining and Smelting Co., Ca., 1863 (2), cap. 73.
Mining and Ry. Co., Ltd., N.S., 1873, cap. 42.
Tanning Co., Ltd., N.S., 1885, cap. 103; 1889, cap. 158.
Township, Ont., 1871-2, cap. 65.

Logs, scantlings, deals, etc., floating of, P.E.I., 1883, cap. 8.

London Agricultural Savings and Loan Co., Ca., 1878, p. c.
Bank of, Ca., 1866, cap. 90.
Bathurst Street, Ca., 1853, cap. 229; 1858, cap. 80.
Board of Trade, Ca., 1866, cap. 76. V. Dominion Board of Trade.
And Canada Bank, Ca., 1874, cap. 55; 1875, cap. 60; 1876, cap. 43.
V. also Bank of the United Provinces.
And Canadian Fire Insurance Co., B.C., 1890, cap. 53.
And Canadian Loan and Agency Co., Ltd., Ca., 1863 (2), cap. 50; 1872, cap. 108; 1873, cap. 107; 1876, cap. 60; 1879, cap. 75; 1889, cap. 93; 1891, cap. 114; 1899, cap. 117.
Cathedral of the Holy Trinity, Ont., 1874 (1), cap. 91; 1888, cap. 81.
City, 7 Geo. IV., cap. 13; 3 Vic., cap. 31; 6 Vic., cap. 21; Ca., 1847, cap. 48; 1849, cap. 80 and 81; 1853, cap. 227 and 229; 1856, cap. 97; 1857, cap. 82; 1858, cap. 120; 1863 (2), cap. 40; 1892, cap. 43; 1894, cap. 76; Ont., 1870-1, cap. 64; 1871-2, cap. 50 and 75; 1868-9, cap. 73; 1873, cap. 63 and cap. 102; 1875, cap. 27; 1878, cap. 27; 1881, cap. 40 and 41; 1883, cap. 37; 1885, cap. 62 and 63; 1886, cap. 57; 1887, cap. 57; 1888, cap. 50; 1889, cap. 65; 1890, cap. 89; 1891, cap. 72; 1892, cap. 74; 1893, cap. 69; 1894, cap. 71; 1895, cap. 69; 1896, cap. 82; 1897, cap. 67; 1898 (1), cap. 46; 1899, cap. 56; 1900, cap. 76.

City Steam Heating Co., Ont., 1880, cap. 75.
City Gas Co. of, Ont., 1871-2, cap. 72; 1880, cap. 75; 1882, cap. 73; 1883, cap. 59.
Collegiate Institute, Ca., 1865 (2), cap. 96; Ont., 1867-8, cap. 58, changes name. V. Hellmuth College.
District, 7 Geo. IV., cap. 13; 1 Vic., cap. 37; 8 Vic., cap. 7
East. V. East London.
And Erie Ry. Co., Ont., 1874 (1), cap. 48.
General Hospital of, Board of Hospital Trustees, Ont., 1887, cap. 58
And Grand Trunk Junction Railway Co., Ca., 1856, cap. 75
House of Refuge, Ca., 1864, cap. 150
Huron and Bruce Railway Co., 1870-1, cap. 42; 1871-2, cap. 49 and 50; 1873, cap. 89; 1874 (1), cap. 49; 1875-6, cap. 77; 1877, cap. 2.
Huron College, Ca., 1863 (1), cap. 31; Ont., 1868-9, cap. 52; 1890, cap. 111
And Lake Huron Railway Co., Ca., 1857, cap. 152.
And Lake Huron Railway Company, Ca., 1898, cap. 71 (incorp.), and cap. 72.
Junction Railway Co., Ont., 1874 (1), cap. 50; 1882, cap. 52; 1883, cap. 53 and 54.
Life Co., Ont., 1874 (1), cap. 85; Ca., 1884, cap. 89.
Life Insurance Co., Ca., 1883, cap. 89; 1884, cap. 89; 1885, cap. 94; 1891, cap. 117; Ont., 1874 (1), cap. 85.
Methodist Cemetery, Ont., 1879, cap. 93.
Mount Hope Institute, Ca., 1860, cap. 144.
Mutual Fire Insurance Company of Canada, Ca., 1899, cap. 118.
And North-West Colonization Co., Ca., 1883, p. cxxvii.
And Ontario Investment Co., Ltd., Ca., 1876, cap. 62; 1877, cap. 78; 1883, cap. 87; 1886, cap. 102.
And Ontario Loan and Agency Co., Ltd., Ont., 1872, p. 490; 1873, p. 422.
Permanent Building and Savings Society. V. Huron and Erie Savings and Loan Society
And Petrolia Oil Pipe Co., Ont., 1873, cap. 115.
And Port Sarnia Railway Co., Ca., 1853, cap. 101. V. Great Western Railway Co.
And Port Stanley Gravelled Road, 9 Vic., cap. 37; Ca., 1863 (1), cap. 49.
And Port Stanley Ry. Co., Ont., 1874 (1), cap. 51; Ont., 1882, cap. 53; 1888, cap. 67; Ca., 1853, cap. 133; 1858, cap. 80 and 120; 1859, cap. 91; 1862, cap. 59; 1888, cap. 59; 1892, cap. 43; 1893, cap. 44 and 51; 1894, cap. 76.
Post Office Division, Ca., 1880, p. cxliii.
Presbyterian church, Ont., 1873, cap. 140; 1874 (2), cap. 77.
Radial Electric Ry. Co., incorp., Ont., 1895, cap. 106.
Roman Catholic Episcopal Congregation of the Diocese of, Ca., 1845, cap. 82; Ont., 1873, cap. 142; 1887, cap. 94.
Savings Building Society of, Ca., 1865 (1), cap. 41.
St. George's Society of, Ont., 1870-1, cap. 98.
And South Eastern Railway Co., Ont., 1886, cap. 57 and 72; 1887, cap. 77; Ont., 1888, cap. 69; Ca., 1888, cap. 60.
St. Paul's Church and Cemetery, Ca., 1848, cap. 18; 1861, cap. 132; 1863 (2), cap. 40; Ont., 1880, cap. 80; 1885, cap. 95.
Street Ry. Co., Ont., 1873, cap. 99; 1889, cap. 79; 1894, cap. 89; 1895, cap. 107; 1896, cap. 105; 1897, cap. 67; 1899, cap. 97.
Township, Ont., 1881, cap. 84.

Union Savings, Loan and Permanent Investment Society, Ont., 1873, cap. 134, amalgamation with the Agricultural Investment Society and Savings Bank.
West, village of, Ont., 1881, cap. 45; 1886, cap. 58; 1888, cap. 51; 1894, cap. 72 and 89. V. Petersville.
Young Men's Christian Association, Ont., 1899, cap. 115.

Londonderry Iron Co., Ca., 1887, cap. 121.
Iron and Steel Co., N.S., 1885, cap. 104.
Iron Company of Nova Scotia, incorporated, N.S., 1858, p. 142; amended, N.S., 1861, p. 73; 1863, p. 111.
Township of
Name of "Acadia Mines" changed to "Siemens," N.S., 1877, p. 59.
Station School Section No. 31, N.S., 1891, cap. 96.
Stove Works Co., Ltd., N.S., 1881, cap. 66.

Long Creek Baptist church, P.E.I., 1868, cap. 20.

Longfellow Sanitarium Co., Ltd., N.S., 1895, cap. 117.

Longford, Township, Ca., 1858, cap. 14; Ont., 1889, cap. 64.

Long Point Company, Ca., 1866, cap. 122; Ont., 1885, cap. 83; 1887, cap. 87.
Piers, 4 W. IV., cap. 35.

Longue Pointe Insane Asylum, Que., 1894, cap. 33; 1897, cap. 6; 1898, cap. 88; 1899, cap. 2. V. Lunatics.
Bridge, Que., 1889, cap. 94.
Parish, authority to enter into agreements with any company for the purposes of transportation, Que., 1900, cap. 61.

Long Sault and Lake Temiscamingue Railway, Ca., 1885, cap. 59; 1886, cap. 10, sec. 2; Que., 1888, cap. 91.

Longueuil and Chambly, turnpike roads between, 4 Vic., cap. 16; Ca., 1845, cap. 56; 1847, cap. 9, sec. 22; 1850, cap. 103 and 106; Que., 1881, cap. 45.
Common, 10-1 Geo. IV., cap. 29.
Montarville Club of, Que., 1870 (1), cap. 60.
Navigation Co., Ca., 1865 (2), cap. 86; Que., 1880, cap. 56.
Town of, Que., 1873-4, cap. 49; 1875 (2), cap. 46; 1881, cap. 75, 1886, cap. 47; 1888, cap. 85; 1889, cap. 81; 1893, cap. 56.
Wharf and Elevator Co., Que., 1882, cap. 56.

Loose, Idle and Disorderly Persons, Ca. R. S., cap. 157, sec. 8. V. Criminal Code

Lord Bishop of Nova Scotia, authorized to convey land, N.S., 1893, p. 545.

Lord's Day, preparation of the, N.W.T. C. O., 1898, cap. 2; N.B., 1899, cap. 11; Man., 1898, cap. 27; 1900, cap. 24. V. Sunday. V. Sabbath.

Lorette, County, Man., 1877, cap. 3; 1880, cap. 10; 1883, cap. 1; 1884, cap. 11; 1885, cap. 54.

L'Orignal and Caledonia Ry. Co., Ont., 1874 (2), cap. 51; 1875-6, cap. 78
Village, Ca., 1849, cap. 81 and 111; 1850, cap. 64; Ont., 1875-6, cap. 42.

Lorne Amateur Aquatic Club, N.S., 1891, cap. 173.
Cheese Manufacturing Co., Ltd., N.S., 1890, cap. 171 and 172.
County, Man., 1881, cap. 14.
Hotel Co., Ltd., P.E.I., 1879, cap. 26.

Parish of, N.B., 1871, cap. 29.
Rural Mun., Ma., 1880, cap. 1; 1881, cap. 3; 1883, cap. 1; 1884, cap. 11; 1886, cap. 52; 1890, cap. 55.

Lotbiniere, County, Que., 9 Geo. IV., cap. 73; Ca., 1846, cap. 25; 1849, cap. 38 and 124; 1853, cap. 152; 1876, cap. 11; Que., 1874, cap. 20; 1875 (2), cap. 42; 1886, cap. 9; 1894, cap. 53.
Industrial and Agricultural Co., Que., 1874, cap. 52.
And Megantic Railway Co., Que., 1889, cap. 89; 1890 (2), cap. 88 and 92; 1895 (1), cap. 2, sec. 6; 1897, cap. 75; Ca., 1892, cap. 5; 1894, cap. 4.
Parish, 9 Geo. IV., cap. 50.
Registration of Deeds in, Que., 1894, cap. 53.

Lotteries, Ca. R. S., cap. 159.
And Bazaars. V. Bazaars.

Louisburg Extension Ry. Co., N.S., 1872, cap. 63; 1875, cap. 66.
Canso, and Railway Company, incorporated, N.S., 1896, p. 155.
Electric, Water & Power Company, Limited, N.S., 1900, cap. 132
Fish Co., N.S., 1893, cap. 171.
Fishing Company, incorporated, N.S., 1852, p. 94.
Mining and Transportation Co., N.S., 1898, cap. 156; 1899, cap. 138; 1900, cap. 170 (name changed to Nova Scotia Mining and Developing Company Limited)
Pilotage district, Ca., 1879, p. lxxxv; 1880-81, p. xxxi; 1882, p. lxxvii.
Railway Co., Ltd., N.S., 1891, cap. 127; 1892, cap. 84.
Railway from Oxford Station, subsid., Ca., 1885, cap. 59; from Sydney, subsid., Ca., 1892, cap. 5.
School Section, N.S., 1890, cap. 93; N.S., 1891, cap. 182.
Temperance Hall Co., N.S., 1870, cap. 60.

Louise, Rural Municipality, Ma., 1880, cap. 1; 1881, cap. 3; 1883, cap. 1; 1884, cap. 11; 1886, cap. 52; 1890, cap. 55; 1891, cap. 11; 1894, cap. 20, sec. 5; 1895, cap. 27.

Louiseville, town, Que., 1882, cap. 81; special charter, Que., 1890 (2), cap. 87.
Water-works Co., Que., 1882, cap. 81.

Louth Harbour Co., 3 W. IV., cap. 22; 7 W. IV., cap. 67; Ca., 1885, cap. 71.
Township, Ont., 4 W. IV., cap. 21; Ca., 1863 (1), cap 13.

Low Point, Barrasois & Lingan Mining Co., N.S., 1883, cap 78.
Coal Mining Co., N.S., 1868, cap. 61
And Cow Bay Pilotage district, Ca., 1886, p. cxlii.

Lower Aylesford Baptist church, N.S., 1895, cap. 152; 1897, cap. 135.

Lower Canada Investment and Agency Co., Ltd., Ca., 1863 (2), cap. 49; 1874, cap. 99, changes name. V. Canada Investment and Agency Co.
Mining Co., Ca., 1864, cap. 135.

Lower Chezzetcooke Dyke, N.S., 1876, cap. 42

Lower Cornwall School Section No. 31, N.S., 1896, cap. 67.

Lower Fort Garry, Ma., 1883, cap. 15.

Lower Laurentian Railway Co., Que., 1878 (1), cap. 48; 1888, cap. 108; 1882, cap. 23; 1890 (1), cap. 101; 1890 (2), cap. 88; 1893, cap. 2; V. sec. 3; 1895 (1), cap. 2, sec. 4 and 6; Ca., 1887, cap. 24; 1891, cap. 8. V. St. Lawrence, Lower Laurentian and Saguenay Railway Co.

Lower Onslow Breakwater Co., Ltd., N.S., 1887, cap 85.

Lower Ottawa Boom Co., Ca., 1875, cap. 92; 1876, p. clx.

Lower Stewiacke Foundry Co., Ltd., N.S., 1871, cap. 71.

School Section No. 42, N.S., 1896, cap. 45.

Lowry, relief of Wm. G., C., 1889, cap. 108.

Lulu Island, land grants for railway purposes, B.C., 1889, cap. 12.

Lumber. V. Timber; I. Crown Lands; I. Cullers and Scalers.

Exchange of St. John, Ca., 1874, cap. 53. I. St. John.

Lunatics and Lunatic Asylums, 1897, cap. 17; B.C. R. S., 1897, cap. 101, 126.

N.B. C. S., 1877, cap. 21 and p. 1019 and cap. 22; 1891, cap. 17; 1893, cap. 4; 1894, cap. 5; 1896, cap. 33; 1897, cap. 21; 1900, caps. 13 and 14.

P.E.I., 1870, cap. 10; 1875, cap. 4; 1879, cap. 14; 1883, cap. 13; 1889, cap. 3; 1899, cap. 12 (provision for care and maintenance of).

N.S. R. S., 1884, cap. 38; 1886, cap. 44; 1887, cap. 27; 1888, cap. 18; 1892, cap. 15; 1893, cap. 7; 1897, cap. 12; 1898, cap. 54.

Ont. R. S., 1877, cap. 220, 221, 224; 1881, cap. 33; 1883, cap. 30; 1885, cap. 51 and 53; Ont. R. S., 1887, p. 686 and p. 2610; 1890, cap. 77; 1893, cap. 55; Ont. R. S., 1897, p. 832 and p. 3593.

Que. R. S., 1888, art. 3182; 1889, cap. 35; 1890 (1), cap. 41; 1890 (2), cap. 5 and 29; 1892, cap. 30; 1893, cap. 31; 1894, cap. 33; 1895 (1), cap. 35; 1897, cap. 28; 1899, cap. 33.

Man. R. S., 1891, cap. 71 and 92; 1893, cap. 20; 1897, cap. 9; 1898, cap. 28 (Lunacy Act amended).

(N.W.T.), Ca., 1879, cap. 38; N.W.T. R. O., 1888, No. 7 and 58; 1899, No. 1. V. also Insane; I. Criminal Lunatics; I. Hospital.

Lunenburg County, Ca., 1886, p. lx.

Act relating to Oakland Common, N.S., 1852, p. 86.

Common, to amend Act for regulating, N.S., 1852, p. 79.

County of:

Improved burying ground at the south, N.S., 1870, p. 43.

Terms of the Supreme Court, N.S., 1873, p. 47.

To extend term of holding Supreme Court for the year 1874, N.S., 1874, p. 70.

To divide an electoral district, N.S., 1880, p. 161; 1894, p. 158.

Return of writs of summons and executions, N.S., 1882, p. 110.

Construction of bridges, N.S., 1892, p. 223.

To settle difficulties with regard to court house, N.S., 1892, p. 236.

To legalize debentures issued under above Act, N.S., 1896, p. 122.

To provide highway from Mahone Bay railway station, N.S., 1893, p. 241.

Commissioners to hear appeals for railway damages, N.S., 1892, p. 230.

Act relating to, N.S., 1897, cap. 72.

District, fire engine for, N.S., 1886, cap. 99.

Evangelical Lutheran Church, N.S., 1866, p. 135; 1871, cap. 85.

Furniture Co., Ltd., N.S., 1893, cap. 169.

Gas Co., Ltd., N.S., 1889, cap. 133; 1897, cap. 124; 1898, cap. 169.

And Halifax Steam Packet Co., Ltd., N.S., 1889, cap. 113; 1890, cap. 156.

Municipality of:

To borrow money to procure fire engine, N.S., 1881, p. 68; 1886, p. 388.

Authorized to borrow money to procure a poor farm, N.S., 1886, p. 390.

School section No. 1 authorized to borrow money, N.S., 1886, p. 389
To borrow money for court house, N.S., 1891, p. 329; amended, N.S., 1892, p. 226
To borrow money, N.S., 1900, cap. 88
Authorized to convey certain lands, N.S., 1892, p. 228
Holding meetings of council at Bridgewater, N.S., 1893, p. 235
To borrow money, N.S., 1899, cap. 106
Streets, N.S., 1899, cap. 107
Northwest, to authorize the sale of a parsonage lot at, N.S., 1865, p. 201
Railway from a point on Central Railway in the county of, to the town of Liverpool, Ca., 1899, cap. 7 (subsidy)
Railway from a point on Intercolonial Railway at or near Halifax towards the Central Railway in the County of, Ca., 1899, cap. 7 (subsidy).
Regulations of port of, Ca., 1877, p. lxxiii
Shipping Master, Ca., 1885, p. cxl.
Township of –
Boundaries of, defined, N.S., 1854, p. 60
Relating to common lands in the, N.S., 1862, p. 108; amended, N.S., 1887, p. 294.
Relating to school lands in the, N.S., 1863, p. 97; amended, N.S., 1872, p. 84
Town of
Act to incorporate the town, N.S., 1885, p. 102
To borrow money to build a court house, N.S., 1892, p. 225
To borrow money to equip and furnish court house, N.S. 1893, p. 233.
Town's Incorporation Act amended, so far as relates to, N.S., 1893, p. 233.
To borrow money fo[illegible]ool purposes, N.S., 1895, p. 459
To borrow money to [illegible]loating debt, N.S., 1895, p. 459
Enabled to expend m[illegible] on a cemetery, N.S., 1896, p. 124
Windsor Relief Fund, [illegible]S., 1898, cap. 111
Young Men's Christian Association, incorporated, N.S. p. 356.
School Lands Act, relating to, N.S., 1863, p. 97; amended, N.S. 1872, p. 84.
Sidewalks, N.S., 1900, cap. 90.
Streets, N.S., 1900, cap. 89.
Water and Electric Light, Heating & Power Co., Ltd., N.S., 1888, cap. 117; 1890, cap. 179; 1892, cap. 187; 1894, cap. 104; 1895, cap. 130.
Lungs, establishment of a sanitarium to aid in treatment of tubercular disease of the, N.S., 1900, cap. 9
Luther, Ca., 1862, cap. 41; division of township of, Ont., 1880 cap. 41.
East, annexed to Dufferin County, Ont., 1882, cap. 38
Lutheran Church, Nova Scotia Conference, N.S., 1889, cap. 140.
Congregation of St. Paul's Church, Bridgewater, incorporated, N.S., 1864, p. 77.
School, Halifax, incorporated, N.S., 1874, p. 144.
Lutterworth, Ont., Township, Ont., 1858, cap. 14.
Lying-in Hospital, 7 Vic., cap. 53. V. Maternity.
Lyn General Manufacturing Co., Ont., 1873, cap. 116.
Manufacturing Co., Ca., 1855, cap. 220.

Lynch, Lawrence, admit to Bar, Que., 1880, cap. 115.
Lyndhurst Mining and Manufacturing Co., 7 W. IV., cap. 54.
Lyndoch Township, Ont., Ca., 1860, cap. 39.
Lyndville, N.S., 1879, cap. 49.
Lyon, J. S., and Mary T. Dickson, [illegible] Ca., 1878, cap. 142.
Lyons, Catherine Cecilia, relief, Ca., 1900, cap. 128.
Victoria Elizabeth, relief of, Ca., 1879.
John, will of late, Ont., 1894, cap. 99; 1895, cap. 124.
Lytton, road to Northern Agricultural mining districts, B.C., 1871, No. 38 and 49.

M.

Mabou Gypsum Co., Ltd., N.S., 1891, cap. 139; 1892, cap. 186.
Coal Mining Company, incorporated, N.S., 1865, p. 159.
Coal Mining Company, Limited, N.S., 1900, cap. 127.
Elmwood Cemetery Company, Limited, Mabou, N.S., 1900, cap. 195 (incorp.).
Port (N.S.), Harbour Masters' Acts apply to, Ca., 1880-81, p. xxii.
School Section No. 16, N.S., 1887, cap. 73.
Macara, John, attorney, etc., Ca., 1846, cap. 102; road, Ca., 1857, cap. 201.
Maccan Coal Mining Co., N.S., 1873, cap. 54.
River, to provide for erection of a bridge over, N.S., 1861, p. 59.
Settlement, Cumberland, part of, name changed, N.S., 1872, p. 79.
Macaulay, James, Ca., 1857, cap. 195.
Township, Ont., Ca., 1858, cap. 14; Ont., 1891, cap. 62.
Macdonald, Angus, estate of, Que., 1869, cap. 96.
Fee simple of lands vested in John N., P.E.I., 1888, cap. 22.
Donald, Alexander, canal in Kenyon, Ont., 1869, p. 206, cap. 72.
Municipality, Ma., 1881, cap. 3; 1883, cap. 1; 1884, cap. 11; 1886, cap. 52; 1890, cap. 55; 1897, cap. 14.
Macdonell John Alex., et al., sale, Ca., 1860, cap. 149.
Machines, run by horse power. V. Threshing Machines, etc.
Machinists, lien in favor of, N.S., 1879, cap. 31; N.W.T. C. O., 1898, cap. 59. V. also Lien.
Macintosh Gold Mining Co., N.S., 1867, cap. 98.
Mackay Institution for Protestant deaf mutes, Que., 1869, [illegible] N.S., 1878 (1), cap. 41.
N.E., assessment for sum[illegible] in Cape Breton.
MacKenzie Malcolm, admit as law student, N.W.T., 1892, No. 10.
Maclaren, Jas., Co., Ltd., Ca., 1895, cap. 99.
MacLean's Free Church at Indian River, incorporated, N.S., 1856, p. 117.
Macleod General Hospital, N.W.T., 1887, No. 24.
Irrigation Co., Ca., 1891, cap. 109.
Town, N.W.T., 1892, No. 29.
MacMillan, John Peter, may be admitted as Attorney, etc., Ont., 1873, cap. 161.
MacNab, A. N., conveyances to, 1 Vic., cap. 41.
And Church Pensions, 1 Vic., cap. 48.
Macpherson, Hon. D. L., patent, Ca., 1866, cap. 162.

Madawaska County and Municipality, N.B., 1873, cap. 28 and 29; 1874, cap. 44; 1875, cap. 50 and 59; 1876, cap. 40, 1878, cap. 77, 87, 104, 1885, cap. 16, 1890, cap. 68; 1895, cap. 47, 1896, cap. 51; 1897, cap. 48, 1900, cap. 18 (division into counties, towns and parishes)
Log Driving Co. (of Maine), N.B., 1891, cap. 48; 1900, cap. 76
Mill and Boom Co., N.B., 1884, cap. 61
Parish, N.B., 1874, cap. 47; 1876, cap. 42; 1877, cap. 5
Parish School District No. 1, N.B., 1883, cap. 75; N.B., 1894, cap. 41
Territory, 9 Vic., cap. 15; River, 9 Vic., cap. 37

Maddington Que., Township, Ca., 1858, cap. 40; 1861, cap. 76; Que., 1889, cap. 61.

Madoc, Township, Ont., 1874 (2), cap. 38; 1899, cap. 57.
Village, Ont., 1899, cap. 58

Madras Schools, vested in Diocesan Synod of Fredericton, N.B., 1900, cap. 67

Maduxnakik Boom Co., N.B., 1868, cap. 55
Steam Driving Co., 1875, cap. 143

Magaguadavic Ry. Co., N.B., 1868, cap. 65
River Driving Co., N.B., 1886, cap. 31; 1896, cap. 91

Maganacippi River Improvement Co., Que., 1869, cap. 64.

Maganettewan Lumber Co. of Ontario, Ont., 1871-2, cap. 100.

Magazines. V. Gunpowder.

Magdalen and Anticosti, telegraph between, Ca., 1879, cap. 5
Asylum, Toronto, Ont., 1873, cap. 154
District under Wreck and Salvage Act, Ca., 1875, p. lxxiii

Magdalen Islands, divided into 3 municipalities, Que., 1873-4, cap. 43.
Erected into electoral district, Que., 1895 (2), cap. 6
Tenure of land, Que., 1895 (1), cap. 45; 1895 (2), cap. 38; 1897, cap. 14

Magistracy, Magistrates and Magistrates' Courts, Ont. R. S., 1877, cap. 72; 1878, cap. 4; 1885, cap. 17; 1887, cap. 11; Ont. R. S. 1887, p. 786; 1888, cap. 12; 1892, cap. 16; Ont., 1894, cap. 28 and 29; Ont. R. S., 1897, p. 969
B.C. R. S., 1897, cap. 127, 128 (Probation of Magistrates).
Que. R. S., 1888, art. 2490 and 2498; Que., 1888, cap. 20; 1889, cap. 30; 1890 (1), cap. 33 and 52; 1890 (2), cap. 49; 1893, cap. 25; 1895 (2), cap. 45; 1897, cap. 34
N.S., 1874, cap. 57; 1877, cap. 9; N.S. R. S., 1884, cap. 102 and p. 15 and 18 of Appendix
N.S., 1897, cap. 9; 1900, cap. 18 (stipendiary)
Man. R. S., 1891, cap. 93 and 113; Man., 1897, cap. 15; N.B., 1895, cap. 52; P.E.I., 1894, cap. 16; 1898, cap. 6; 1899 (2) (stipendiary); N.W.T., 1898, No. 15. V. also Courts. V. also Justices of the Peace.

Magog Gold Mining Co., Ca., 1864, cap. 113
River set aside for propagation of fish, Ca., 1878, p. lxx; 1880, p. cxii.
Textile and Print Co., Que., 1885, cap. 61; 1888, cap. 115
Town, Que., 1890 (1), cap. 79; 1897, cap. 68; 1899, cap. 70.
Township, Que., Ca., 1849, cap. 133; 1857, cap. 139

Maher's Mill. V. Melbourne Township.
Booms at, by, J. C. Bedard, Que., 1882, cap. 105.

Mahone Bay burying ground, N.S., 1872, cap. 60.
Exhibition Building at, N.S., 1886, cap. 102.
Highway from station, N.S., 1893, cap. 116.
Presbyterian Congregation, N.S., 1880, cap. 65.
To complete road from, to Bridgewater, N.S., 1854, p. 60.

Mail Printing and Publishing Co., Ltd., Ca., 1872, cap. 111; 1876, cap. 73.
Printing Co., Ca., 1880, cap. 73.
Steamers pave priority in passing canals, Ca., 1880, p. cxlv.

Mailleux, Que., Township, Que., 1875 (2), cap. 43; 1883, cap. 47.

Main-a-Dieu, Harbour Masters' Acts apply to, Ca., 1887, p. clx.

Main Street Baptist chapel, in city of St. John, N.B., 1896, cap. 86.

Maine Central Ry. Co., Ca., 1890, cap. 73.

Maison de Charité de Ste. Cunégonde, incorp., Que., 1890 (1), cap. 93.
(La), de l'Immaculée Conception de Montreal, Que., 1884, cap. 52.
St. Joseph du Sault au Recollet, Que., 1869, cap. 78.

Maisonneuve, Town, Que., 1875 (1), cap. 71; 1883, cap. 82; 1884, cap. 30; 1888, cap. 89; 1893, cap. 57; 1897, cap. 65; 1898, cap. 57; 1900, cap. 53.

Maitland, Harbour Masters' Act apply to, Ca., 1886, p. cxxxviii.
(N.S.), pier-tolls at, Ca., 1882, p. xcv; 1886, p. cxxxix.
(Ont.), port of, under Prescott Collector, Ca., 1884, p. xv.
Public Instruction, N.S., 1878, cap. 43.
And Beaver River Cemetery Co., N.S., 1890, cap. 208; 1891, cap. 195.
Marine Insurance Co., N.S., 1875, cap. 78; 1877, cap. 4, sec. 3, and cap. 69.
School Section No. 1, N.S., 1883, cap. 45.
Telephone Co. of Yarmouth, N.S., 1886, cap. 167.

Major, Alfred Burgis, may be admitted to the Bar, Que., 1887, cap. 78.

Malaga Mining Co., Ltd., N.S., 1888, cap. 145.

Malahide, Ont., Township, Ca., 1863 (1), cap. 2; Ont., 1895, cap. 113.

Malbaie, La, Ca., 1857, cap. 44.
St. Pierre de la, Que., 1876, cap. 44.
Railway from Cap Tourmente, Ca., 1889, cap. 3; 1892, cap. 5.
Society of Charitable Ladies of the Parish of St. Etienne de la, Ca., 1853, cap. 84.
Township, Que., 1876, cap. 44.

Male Institution for the Deaf and Dumb of the Province of Quebec, Que., 1874, cap. 39.

Malicious injuries to property, Ca. R. S., cap. 168.
Injuries, N.B. C. S., 1877, p. 1085.

Malpeque (P.E.I.), port of, Ca., 1875, p. cxxxv.
Public Hall, P.E.I., 1892, cap. 19; 1893, cap. 27.

Managers of the Ministers' Widows' and Orphans' Fund of the Synod of the Presbyterian Church of Canada, in connection with the Church of Scotland, Ca., 1847, cap. 103; 1872, cap. 116; 1882, cap. 125. Que., 1875 (1), cap. 61. See Presbyterian Church Union Acts.

Manchester Man. County Ma., 1881, cap. 14; 1883, cap. 1; 1884, cap. 11; 1886, cap. 52.

Mandamus N.W.T. R. O., 1888, No. 58. See Justice, administration of.

Mandeville, F., authorize hypothecation of immoveables substituted in favor of children of, Que., 1889, cap. 104.

Manhattan Oil Refining Co., Ca., 1887, p. ccxx.

Manhood Suffrage. V. Suffrage; V. Voters.

Manicouagan, Peninsula, leasing of, Que., 1886, cap. 32.

Manitoba, agreement between the government of, and the Manitoba & North-Western Railway Company of Canada, Ma., 1899, cap. 19.
Agreement between the government of, and the Northern Pacific & Manitoba Railway Company, Ma., 1899, cap. 29; 1900, cap. 41.
To enable the government of, to guarantee the interest on certain debentures to be issued by the corporation of the Town of Morris, Ma., 1900, cap. 29.
To enable the government of, to guarantee the interest on certain debentures to be issued by the Town of Rapid City, Ma., 1899, cap. 33.

Manitoba & Assiniboia Grand Junction Ry. Co., Ca., 1891, cap. 60; Ca., 1892, cap. 44.
Assurance Co., Ma., 1886, cap. 63.
Bank, Ca., 1882, cap. 61.
Boundaries and Counties, Ma. C. S., 1880, cap. 2; 1881, cap. 1; 1883, cap. 4; 1886, cap. 40; Ma. R. S., 1891, cap. 11.
Brewery Co., Ma., 1871, cap. 43.
Brick and Pottery Co., Ma., 1871, cap. 42; 1873, cap. 37.
Cemetery Co., Ma., 1900, cap. 68.
Census in, Ca., 1885, cap. 3; 1887, p. cxi.
Central Railway Co., Ma., 1887, cap. 56; 1884, cap. 69 and 70 and cap. 87, sec. 4; 1887, cap. 4; 1888, cap. 51.
Claims to lands in the Province of, Ca. R. S., 1886, cap. 48; Ma. R. S., 1891, p. lxvii.
Commerce in the Dominion, Ma., 1886, cap. 38; Ma. R. S., 1891, cap. 119.
Commissioners in the Gold Co., R. S., cap. 48.
Clerks, Ma., 1875, cap. 51; 1882, cap. 90.
Crown Co., Ma., 1890, cap. 41; 1891, cap. 4, sec. 28.
Coffee, Ma., 1872, cap. 52; 1881, cap. 32; 1886, cap. 61.
Consolidated Gold and Silver Mining Co., Ca., 1882, p. cxxx.
Dairy Association, Ma., 1889, cap. 19; Ma. R. S., 1889, cap. 27; 1891, cap. 22, sec. 11, and cap. 49.
Dominion Co., 1886, cap. 4; 1887, cap. 1.
Dental Association, Ma., 1883, cap. 42; 1888, cap. 45.
Elections of Ma., 1888, cap. 3; 1890, cap. 2; 1891, cap. 7; Ma. R. S., 1891, cap. 50; 1892, cap. 17; 1893, cap. 11.
Electric Light Co., Ma., 1885, [illegible]
English law in force, Ma. R. S., 1891, p. xxxv.
Exchequer Co., 1872, cap. 4.
Fish Culture, Canalization & Water Co., Ltd., Ma., 1894, cap. 43.
Fishery regulations, Ca., 1882, p. cx; 1886, p. xxvi.
Flour Co., Ca., 1882, p. cxxx.
Gazette, Ma., 1875, cap. 28.
Government House, Ma. R. S., 1891, cap. 67.
Governor of, V. Legislature.
Grain, in the inspection district of, Ca., 1900, cap. 39 (Manitoba Grain Act).
Hudson's Bay Railway Co., Ma., 1882, cap. 54; Ma., 1884, cap. 67.

Importation of horses and cattle into Ca 1886, p xlv.; and p. xliv.
Insurance Act V. Insurance
Insurance Association, Ma., 1889 cap 53
Insurance Co., Ca., 1872, cap 102
Investment Associat [illegible] Ma 1877 [illegible] 5 and cap 47 [illegible] 1886, cap. 70.
Judicial Districts and Courts Ma 1883 cap 1, 1884, cap 3 1- and 50; 1889, cap 75
Junction Ry. Co., Ca 1872 cap 75
Land Company, Ca 1883 p cxxvii
Land & Improvement Co., Ma 1892 cap 51
Law Society, Ma. C. S., cap 9 1886 cap 7 [illegible] Legal Professio
Library of Legislature Ma R S 1891, cap 86
Life Assurance Co., Ma., 1887, cap 56.
Loan, Ma., 1888, cap. 4; Ma., 1893, cap. 19
Marshy Lands to be ceded to by Canada Ma 1880-81 cap 3
Medical College Ma 1884, cap 62, 1894, cap 18.
Midland & Western Railway Company, Ma 1889 cap 47 [illegible]
Mutual Fire Insurance Co., Ma. C. S., 1889 cap 9, [illegible] cap 34; 1886, cap. 3; 1891, cap 1, sec 14
And North-West Farmers' Co-operative & Protective Ca. [illegible] M. 1884, cap. 79
And North-West Loan Co., Ca., 1874, cap 104, 1879 ca 74 Ca. 1885, cap 86.
And North-West Millers' Association, Ca., 1890 ch. cap. 46
And North-West Territories, Baptist Convention of Ma 1900, cap. 62.
North-Western Fire Insurance Co., Ca 1889 cap 84
And North-Western Ry N.W.T 1892 No 8 1894, No 17 Ca 1894, cap. 79
And North-Western Railway Co of Canada Ca 1882, cap 80 1883, cap. 68; 1884 cap. 62, 1884 5 cap 86 1885 cap. 60 1886 cap 10 and 77 1887 cap. 74, 1888 cap 8; 1890 cap 78 1892 cap. 45, 1893 cap 72; 1894 cap [illegible] and 7 Ma 1880, cap 35 1881 cap. 41 1882 cap 41 1883 cap [illegible] 1884 cap 49, 1887 cap 55 [illegible] 1890 cap 27 [illegible] Portage
And Pacific Ry Co Ca 1897 cap 72
Poultry Association Ma 1891 [illegible] 1892 cap 17
Province Co 1876 cap 3 1877 cap [illegible] 1878 cap 17 1879 cap 2 1881 cap 14, 1882 cap [illegible] R S [illegible] 47 1888 [illegible] Ma R S 1891 [illegible] M
Pr[illegible] and Industrial Sc[illegible] M 1881 cap 26
Province Lands Ma R S 1891 cap 72 [illegible] Lands
Re[illegible] of [illegible] Co Sc[illegible] R S [illegible] M R S 1891 p lx
Re[illegible] and [illegible] Co R S [illegible] 34 C [illegible] cap 3 1879 cap 29 M R S 1891 p lxi C 1881 [illegible] 79
S[illegible] Land in designated Ca 1886 [illegible] cxxxx
Ma South Eastern Railway Co Ca [illegible] 1881 [illegible] 4 and 77 1892 cap 46, 1893 cap [illegible] 1897 [illegible] 72 1899 cap 75
South Western Colonization Ry Co Ca 1879 [illegible] 1880 cap [illegible] 1884 cap 54 sec 3 and cap 7 1886 [illegible] 66 1887 cap 80 1891, cap 10. Ma., 1886 cap 49

And South-Western Ry. Co., Ca., 1892, cap. 46.
Southern Loan Co., Ma., 1881, cap. 33.
Southern Railway Co., Ma., 1873-4, cap. 20, 1886, cap. 49, 1887, cap. 57.
Tramway Co., Ma., 1881, cap. 38.
Trusts Co., Ma., 1896, cap. 36.
University, Ma. C. S., cap. 63.
Weights and Measures districts, Ca., 1887, p. cxlviii.
Western Railway Co., Ma., 1875, cap. 46, 1877, cap. 44.
Woollen Manufacturing Co., Ma., 1873, cap. 39.

Manitoulin, Ont., 1888, cap. 14, 1899, cap. 14 (Provisional Jud. District).
Agricultural Societies in, Ont., 1893, cap. 10.
Mortgage and sale of personal property, Ont., 1891, cap. 21.
Island Ry. Co., Ont., 1882, cap. 54.
And North Shore Railway Co., Ont., 1888, cap. 74, 1889, cap. 37, 1891, cap. 87; 1894, cap. 90, 1897, cap. 91, 1900, cap. 115, Ca., 1890, cap. 2; 1892, cap. 5, 1894, cap. 4, 1900, cap. 8 (subsidy) and cap. 64 (incorp.).
Temporary Judicial District, Ont., 1888, cap. 14.

Manslaughter, Ca. R. S., cap. 162, sec. 7, and 32-4, Criminal Code.

Manufactories, to encourage introduction of, Que., 1870-72, cap. 18; Ma., 1881, cap. 21; Ma., 1890, cap. 7, 4, also Factories.
Bonded, regulations as to, Ca., 1882, p. xliv.

Manufacture of liquors, 4, Liquors.

Manufacturers' Accident Insurance Co., Ca., 1887, cap. 105, 1890, cap. 80.
Bank of Canada, Ca., 1873, cap. 75, 1874, cap. 60.
Guarantee and Accident Insurance Co., Ca., 1887, cap. 107, 1890, cap. 80; name changed to the Dominion of Canada Guarantee and Accident Insurance Co., Ca., 1898, c. p. 102.
Life Insurance Co., Ca., 1887, cap. 104.
And Master Mechanics' Association of the City of Halifax, N.S., 1892, cap. 145.

Manufacturing and Agricultural Society of the County of Rivière du Loup, Que., 1881, cap. 64.
An Act for encouragement of Manufacturing in St. [illegible], N.S., 1900, cap. 47.

Manure (Sea), [illegible] of N.S. R. S., 1873, cap. 79.

Mapleton, N.S., 1879, cap. 48.

Maplewood Cemetery Co., Antigonish, Canada, N.S., 1892, cap. [illegible].

Marezzo Marble Co. of Canada, Ca., 1873, cap. 15.

Margaree (N.S.) Harbour Master Act, applied to Ca., 1886, p. lxxx.
Polling place changed, St. Inverness County.

Margaret Island, Ships [illegible] to Ca., 1886, p. lxxxi.
Disposal of [illegible], N.S., 1897, c. 97.
Pier, Act in addition to Incorporation Act, N.S., 1896, p. 124.

Margaretville (N.S.) Harbour, Ca., 1882, p. lxxx.

Maria and Clara townships erected into township corporation, Ont., 1877, cap. 30.

Marieville, Orphelinat de, Que., 1882, cap. 94.
Petit Séminaire de Ste. Marie de Monnoir, La Corporation, 1., Ca., 1855, cap. 73, Que., 1880, cap. 63.
Village, Que., 1875, cap. 64, sec. 27.

Marin, Louis, Succ., Que., 1895 (1), cap. 102.

Marine Electric Telegraphs. *V.* Telegraphs.
And Fisheries, Department of, Ca. R. S., 1886, cap. 25; 1887, p. cxxxi; 1888, p. clxiv and ccii; 1889, p. lxxiii; 1890, p. c; 1891, p. cxx; 1892, cap. 17 and p. lxiii; 1893, p. lxviii; 1894, p. cxix; 1895, p. lix; 1896 (1), p. lvii; 1897, p. lxxviii; 1898, p. lxxi, et seq.; 1899, p. lxxiii, et seq., 1900, p. xlii. *V.* also Fisheries.
Hospital, Pictou County, N.S., 1873, cap. 31.
Insurance Co. of Prince Edward Island, P.E.I., 1875, cap. 21.
Insurance, B.C. R. S., 1897, cap. 105.
Insurance Company of Windsor. *V.* Avon.
Mutual Insurance Co. of Montreal, Ca., 1851, cap. 164.
Stores, Shows, Ca. R. S., cap. 81, sec. 34.
Telegraph, Pacific Coast to Asia, Ca., 1881, cap. 33; 1882, cap. 54; 1883, cap. 4.

Mariners, sick and distressed, Ca. R. S., cap. 76; 1887, cap. 40.

Marion Bridge, Presbyterian Church, in the County of Cape Breton, N.S., 1899, cap. 183.
Strathcona Hall Company, Limited, N.S., 1900, cap. 162.

Marion, Louis, transfer estate, Que., 1895 (1), cap. 102.

Mariposa, Ont., Township, Ca., 1851, cap. 5.

Maristes. *V.* Miss. maires de la Cie de Marie.

Maritime Bank of the Dominion of Canada, Ca., 1872, cap. 58; 1884, cap. 47.
Chemical Pulp Co., Ca., 1887, p. cc; 1891, cap. 124.
Civil Works Co., Ltd., N.S., 1899, cap. 147.
Commercial Travellers' Association, N.S., 1886, cap. 148; 1896, cap. 120.
Draw Cut Mower Co., N.S., 1882, cap. 69; 1883, cap. 79.
Explosives Company, Limited, N.S., 1900, cap. 144.
Fuel and Heating Gas Co., Ltd., N.S., 1889, cap. 134; 1896, cap. 136.
Improvement Co., Ltd., N.S., 1888, cap. 122.
Improvement Co. of the Dominion of Canada, Ca., 1873, cap. 23.
Insurance Co. of the Dominion of Canada, Ca., 1874, cap. 30.
Malting and Brewing Co., Ltd., N.S., 1897, cap. 170.
Milling Co., Ltd., Ca., 1897, cap. 92.
Mining Co., Ltd., N.B., 1875, cap. 124; 1876, cap. 60; 1877, cap. 4.
Navigation Co., Limited, Liability Company, Hantsport, incorporated, N.S., 1882, cap. 41.
Saving and Loan Society, Ca., 1876, cap. 6.
Sawing Improvement Co., Ltd., N.S., 1898, cap. 151.
Sunbeam Electric Co., Ltd., Ca., 1891, cap. 124; N.B., 1900, cap. 80.
Transportation and Storage Co., Ltd., N.S., 1898, cap. 153; 1899, cap. 161.
Wall Housing and Dock Co., Ca., 1873, cap. 112; 1874, cap. 103.
Young Men's Christian Association, N.S., 1897, cap. 129.

Maritime Provinces, establishment of an Agricultural and Technical School for the, N.B., 1900, cap. 8; N.S., 1900, cap. 10.

Markdale, village, Ont., 1888, cap. 72.

Market, Ont., 1882, cap. 24; 1883, cap. 17.

Markets, public, N.S. R. S., 1884, cap. 62.

Markey, F. H., admit to Bar, Que., 1892, cap. 112.

Markham, Ont., 1896, cap. 80.
and Elgin Mills Plank Road Co., Ca., 1849, cap. 157.

Marking and Inspection of Stock. V. Stock.

Markland Mortgage, Ca., 1895, cap. 5.

Mark Wright & Co., Ltd., P.E.I., 1890, cap. 22; 1896, cap. 25.

Marlborough Hotel Co., N.B., 1889, cap. 61.

Marmion Lodge No. 73, Independent Order of Odd Fellows, N.S., 1899, cap. 194.

Marmora and Belleville Railway Co., Ca., 1858, cap. 121.
And Colborne Tram or Railway Co., Ca., 1858, cap. 58.
Railway Co., amalgamates with Cobourg and Peterborough Railway Co., Ont., 1869, p. 122.

Marquette, Man., County, Ma., 1873-4, cap. 10; 1877, cap. 3 and 4 cap. 47, sec. 16 and 17; 1880, cap. 10; 1881, cap. 14; 1882, cap. 1 and 5; 1884, cap. 11; 1886, cap. 52.

Marriage, B.C. R. S., 1897, cap. 129.
N.B. C. S., 1877, cap. 71; 1880, cap. 15; N.B., 1889, cap. 14; 1894, cap. 15 and 27; 1895, cap. 27; 1897, cap. 10; 1898, cap. 17 (registration of births, deaths and marriages); 1899, cap. 8 amend. of registration of births, deaths and marriages; 1900, cap. 4 (solemnization of).
Ont. R. S., 1897, p. 521 and 1609; 1899, cap. 11, sec. 17.
Ma., 1883, cap. 18; 1884, cap. 48; 1890, cap. 36; R. S., 1892, cap. 94; 1894, cap. 17; 1900, cap. 26 (solemnization of marriages). N.W.T. R. O., 1888, No. 29; 1890, No. 5; 1892, No. 25; 1894, No. 37; 1897, No. 21; 1896, No. 6; 1898, No. 20; C. O., 1898, cap. 14 (registration), and cap. 46; 1900, cap. 2 (registration of, amend.).
N.S., 1899, cap. 26 (Solemnization of Marriage Act).
V. Divorce, etc., Matrimonial Causes.
Foreign, Ca., 1891, p. xxii.
Licenses, B.C., 1879, cap. 27; Ma. C. S., 1880, cap. 8; 1883, cap. 7; 1884, cap. 48; 1886, cap. 41; 1888, cap. 29; Q. R. S., 1888, art. 1206.
Legalization of, solemnized between 1st June and 1st October, 1873, N.S., 1874, cap. 25.
Of British subjects on board H. M. ships, Imperial Act, Ca., 1880, p. 4.
Of British subjects outside Kingdom, Ca., 1891, p. xxii.
Offences relating to the law of, Ca. R. S., cap. 161.
To remove doubts as to, N.B., 1878, cap. 28; 1880, cap. 16; 1882, cap. 13; 1885, cap. 58.
With a deceased wife's sister, Ca., 1882, cap. 42; 1890, cap. 16.

Marriages, registration of. V. Births, etc.

Married Women, separated property and rights of, N.S., R. S., 1884, cap. 94; 1885, cap. 35; N.S., 1888, cap. 22; 1890, cap. 24; 1891, cap. 24; 1893, cap. 38; 1897, cap. 37; 1898, cap. 22 (consolidating prior acts); 1900, cap. 26.
Ont. R. S., 1877, cap. 125 and 127; 1884, cap. 14; Ont. R. S., 1887, p. 1251 and 1264; 1888, cap. 21; 1896, cap. 41; 1897, cap. 22; Ont. R. S., 1897, p. 1623 and 1640.
N.B. C. S., 1877, cap. 72; N.B., 1895, cap. 24.
Ma. C. S., 1880, cap. 65; 1881, cap. 11, sec. 72, etc.; Ma., 1890, cap. 17; Ma. R. S., 1891, cap. 95; 1900, cap. 27.
N.W.T. C. O., 1898, cap. 47.
P.E.I., 1880, cap. 8; 1881, cap. 12; 1884, cap. 13; 1888, cap. 8; 1896, cap. 5.
B.C. R. S., 1897, cap. 130; N.W.T., 1889, No. 16; 1890, No. 20.
Protection of, Ma., 1900, cap. 28 (Summary Jurisdiction [Married Women] Act).
V. Husband and Wife.

Marrington [illegible] 1864, cap 127.
Marsh [illegible] N.B. [illegible] 1877, cap [illegible] 1879, cap [illegible] 1896, cap [illegible] 97, cap [illegible] N.B. [illegible] N.S. R.S. [illegible] 73, cap 10, [illegible] P.E.I. [illegible] 1898, cap 7 P.E.I. 1899 [illegible] P.E.I. [illegible] N.S. 1875, p. 110 [illegible] N.S. 1893, c. 102
Marshall [illegible]
Marshfield [illegible] P.E.I. [illegible]
Marshvale [illegible] N.S. 1896, cap 134
Martin [illegible] 1871, cap 126
Martins [illegible] N.S. [illegible] Ca. 1875, p. 1.
Martintown [illegible] 1872, cap 88.
Marydale [illegible]
Marysburgh [illegible] Ont. [illegible]
Marysville [illegible] N.B. [illegible] cap 25 1887, cap 56 1888, cap 63
Maryvale [illegible]
Maskinonge [illegible] Ca. [illegible] p. 88, [illegible] Qué. 1880, cap 6 [illegible] cap 24 [illegible] Qué. 1880, cap 7 1888, [illegible] 82, 1889, [illegible] 1890, cap 2 [illegible] Qué. 1890, cap [illegible] 1890, cap 7
Masons [illegible] 1884, cap 61 N.S. 1873, [illegible] N.W.T. 1890 N. [illegible] Masons [illegible] Sandersville P.E.I. 1871, cap 47, [illegible] No. [illegible] N.B. 1881, cap [illegible] [illegible] P.E.I. 1872, cap 27, [illegible] cap 27 [illegible] No. [illegible] P.E.I. 1872, [illegible]
Masonic [illegible] of [illegible] British Columbia B.C., [illegible] N.S. 1871, p. 134 repealed. [illegible] 1895, c. [illegible] P.E.I. [illegible] 1884, [illegible]
Massawippi [illegible] Railway Company Qué., 1871, cap 29 [illegible] Ca. 1887, cap 24 and 64 1888, cap 43 [illegible] Qué. 1890 (2), cap 88, 1894, cap 3 [illegible] Qué. 1883, cap [illegible] [illegible] Ca. 1884, cap 123 [illegible] of fish, Ca. 1877, p. 188. [illegible] Qué. 1868, cap 45 Ca. 1882, cap 61, 1884, [illegible] 1889, cap 7 (subsidy)
Massicotte [illegible] Qué. 1870 (2), cap 64 [illegible] Qué. 1889, cap 106.

Masson, Damase and wife, voluntary liquidation of properties of, Que., 1885, cap. 80.

Massue, succession late J. A., Que., 1892, cap. 105.

Master Plumbers' Association of Montreal, incorp., Que., 1896 (1), cap. 84.

Masters, appointment and salaries, N.S., R.S., 1884, cap. 98.
Ont., R.S., 1877, cap. 135; 1880, cap. 20; Ont., R.S., 1887, p. [illegible]; 1890, cap. 22; 1891, p. 24; Ont., R.S., 1897, p. 1658.
Man., C.S., 1880, cap. 16; 1885, cap. [illegible]; 1886, cap. 2; 1889, cap. [illegible]; Man., R.S., 1891, cap. 90; 1892, cap. [illegible]; 1896, cap. 13; 1897, [illegible]; 1899, cap. [illegible].
Que., R.S., 1888, [illegible]; 1891, cap. 89; B.C., R.S., 1897, cap. 11; B.C., 1898, cap. 71; 1899, cap. 41.
N.W.T., R.O., 1888, N.W.T., 1891, No. 37; 1897, No. 26; C.O., 1898, cap. 50.
[illegible]
[illegible] Merchant Shipping
[illegible] Ont., R.S., 1877, [illegible]; 1884, [illegible]; Labour, [illegible] Association.

Matane, County, Que., 1890, [illegible]
Bridge, Ca., 1878, p. [illegible]; 1888, p. [illegible]
Railway Co., Que., 1882, cap. [illegible]; 1891, [illegible]; cap. [illegible]; 1894, cap. 7.
Railway Co., incorp., Sec. Favorable, Petit Métis, [illegible] Ca., 1892, cap. 5.

Maternity boarding houses, Ont., 1887, cap. 32; Ont., R.S., 1897, p. 2140; Ont., 1899, [illegible], cap. [illegible].
Man., 1899, cap. 23.

Mather Bridge & Power Co., Ca., 1896 (2), cap. 13.

Matilda Survey in organized Ont., 1877, cap. 48.
Township, Ca., 1878, cap. 54; Ont., 1877, cap. 48.

Matsqui diking and reclaiming lands at, B.C., 1878, cap. [illegible]; 1888, cap. 41; [illegible] Sumas.

Mattawa, Railway from Haileybury towards, Ca., 1899, cap. 7 (subsidy).
Railway from a point 20 miles [illegible] easterly from Huntsville towards, Ca., 1900, cap. [illegible].
Town, Ont., 1872, cap. 75; 1899, cap. 59.

Matters judicial, 4 Public.

Matthews, Peter, attainder, Ca., 1846, cap. 105.

May, James J., and Charles W. Clifford granted sole right to prospect for minerals contained in lodes on Vital Creek, Omineca, B.C., 1884, cap. 20.
Patent to land to Samuel, Ca., 1899, cap. 106.

Mayfield Hall Company, P.E.I., 1900, cap. 18.

Mayflower Driving Park Association, P.E.I., 1873, cap. 15.
Gold Mining Co. of Windsor, N.S., 1868, cap. 96.
Social and Benefit Society, N.S., 1897, cap. 143.

Mayo, Ont., Township, Ca., 1878, cap. 14.

Mayors, 1, Municipal.

Mayrand, Antoine and others, 4, Nicolet River booms, Que., 1872, cap. 81.

McAdam Junction, Ca., 1886, p. [illegible]; N.B., 1895, cap. 42.

McAlpine Publishing Company, Limited, N.S., 1900, cap. 146.

McBean's Lodge, V. Provincial Workingmen's Association

McCaffrey, Charles and Francis, V. Piers and Booms on Nicolet River.

McCallum, Daniel, mortgage, Ca., 1865 (2), cap. 116

McCann Station, Ca., 1886, cap. 10

McClure, Ont., Township, Ca., 1858, cap. 14.

McCollom, J. S., road, Ca., 1849, cap. 172

McCormick, S., pension, 1 Vic., cap. 46

McClary Manufacturing Co., Ca., 1882, cap. 116

McCready, estate late James, Que., 1890 (2), cap. 104

McCully, Rev. C. G., authorized to solemnize marriage, N.B., 1894, cap. 70.

McDonald, Angus, Ca., 1865 (2), cap. 113, Que., 1869, [illegible]
Seaman H., as agent, [illegible] Ont., 1885, cap. 100

McDougall, J. L., estate, Ca., 1865 (2), cap. 174

McGee, T. D., widow and children, dist. of Ca., 1868, cap. 77

McGill University, incorp. by Royal Charter, Geo. IV., Vic., cap. 78, Ca., 1852-53, cap. 58, 1857, cap. 5, 1858, [illegible] 1860, cap. 17, sec. 5, 1863 (2), cap. 9, 1864, cap. 192, sec. 9, 1865 (1), cap. 53, sec. 6, Que., 1895 (2), cap. 54, sec. 14, Graduates' Society of, Que., 1880, cap. 64

McGillivray, Township, Ont., Ca., 1857, cap. 112, 1862, cap. 28; Ont., 1870-1, cap. 65, 1871-2, cap. 102, 1873, cap. 1[illegible], 1877, cap. 47
Drainage of lands by Canada Co., V. Canada Co.

McInnis, Allan, letters patent, Que., 1879, cap. 46.
John, letters patent, Que., 1879, cap. 46.

McIntosh, John, estate, Ca., 1857, cap. 225.
Wm., sale, Ca., 1858, cap. 140

McIntyre, Alex'r, will, Ma., 1898, cap. 56, 1899, cap. 14

McIsaac, Rev. John, conveyance, 4-5 Vic., cap. 87.

McKay, Eliza, estate, Ca., 1866, cap. 165.
Hon. T., estate, Ca., 1861, cap. 133.
Milling Co., Ca., 1891, cap. 125; Ca., 1892, cap. 73
N. E., sums due to, by Cape Breton, N.S., 1885, cap. 58

McKenzie, John, bridge, 4 W. IV., cap. 29.
Temperance Reform Club of Halifax, N.S., 1878, cap. 73
Wm., agreement, Ont., 1892, cap. 99
Temperance Reform Club, incorporated, N.S., 1878, p. 123.

McKillop, township, Ont., 1898, cap. 42

McKinack, Township, Que., 1874, cap. 17, 1875 (2), cap. 40.

McLagan, George, Ont., 1900, cap. 98, to enable the city of Stratford to guarantee a certain sum to be borrowed by

McLaggan, Trust, N.B., 1889, cap. 37.

McLaughlin, D. J., lands under will of, N.B., 1873, cap. 97, 1877 (2), cap. 21.

McLaurin, Rev. J., conveyance, 8 Geo. IV., cap. 22

McLean, Township Municipality, Ont., 1872, p. 347.

McLeod, Catherine, pension, 56 Geo. III., cap. 12.

McLorg, Edward A. C., admit as law student, N.W.T., 1891-2, No. 35.

McMaster University, Ca., 1857, cap. 217; 1859, cap. 117; 1861, cap. 143; Ont., 1877, cap. 63; 1881, cap. 87; 1883, cap. 68; 1885, cap. 96; 1887, cap. 95; 1889, cap. 91; 1893, cap. 114.

McMillan, John, pension, 6 W. IV., cap. 45.
John Peter, to be admitted as attorney, Ont., 1873, p. 803.

McNab Street Wesleyan Methodist church, Hamilton. V. Hamilton.

McNabb, James, extension of patent to, Ca., 1873, p. 54; cap. 25.

McNair's Cove (N.S.), Port of, Ca., 1875, p. clxxvi.

McNeil, Hugh, letters patent, Que., 1879, cap. 46.
John, N.S., 1898, cap. 197; 1899, cap. 200.

McSweeney, William B., admitted as Barrister, N.S., 1882, cap. 65.

McSweyn, John, as Attorney, etc., Ont., 1874 (1), cap. 192.

McTalla Printing and Publishing Co., Ltd., N.S., 1899, cap. 155.

McTeague, John, letters patent, Que., 1879, cap. 46.

McWattie, Rev. A., marriages, Ca., 1855, cap. 245.

Mead, relief of Herbert, Ca., 1892, cap. 81.

Meadows, and intervale lands, injuries to, N.B., C. S., 1877, cap. 88.

Meaford, Town of, Ont., 1874 (1), cap. 68; 1875-6, cap. 43; 1900, cap. 77.
Harbour, tolls and dues at, Ca., 1883, p. cvii.
Railway from Owen Sound to, Ca., 1899, cap. 7 (subsidy).

Meagher's Grant Presbyterian church and burying ground, N.S., 1896, cap. 118.

Measures, Weights and. V. Weights.

Meat, inspection of, Ont., 1896, cap. 63; Ont. R. S., 1897, p. 1087.

Mechanics Bank, Ca., 1865 (1), cap. 32; 1876, cap. 42.
Institute of Montreal. V. Montreal.
Institutes, Ont. R. S., 1877, cap. 168; Ont. R. S., 1887, p. 17[illegible]; Ont., 1895, cap. 45; B.C. R. S., 1897, cap. 25; Que., 1887, cap. 41; 1888, cap. 60; Que. R. S., 1888, art. 3105; N.W.T., 1890, No. 17; C. O., 1898, cap. 67.
V. also Library Associations.
Lien, B.C. R. S., 1897, cap. 132.
Ma., 1898, cap. 29 (The Metchanics' and Wage Earners' Lien Act of 1898, repealing former Act).
N.B., 1894, cap. 23.
N.S., 1894, cap. 22; N.S., 1899, cap. 29 (Mechanics' Lien Act of 1899, repealing former Acts).
N.W.T. R. O., 1888, No. 48; 1889, No. 5; 1898, No. 24; C. O., 1898, cap. 59.
Ont. R. S., 1877, cap. 120; 1878, cap. 17; 1882, cap. 15; 1884, cap. 18; 1887, cap. 20; 1890, cap. 37 and 38; Ont. R. S., 1897, p. 1516.
P.E.I., 1879, cap. 8; 1882, cap. 11. V. also Laborers; V. Lien.
Que. V. Privilege.
And Literary Institutes, N.W.T. C. O., 1898, cap. 67. V. ante Mechanics' Institutes.

Medals, regulations respecting foreign, Ca., 1899, p. iv-vi.

Medical Profession. V. Post, Medicine.
Specialties Manufacturing Co., Ca., 1882, p. cxxvii.

Medicine Hat General Hospital, N.W.T., 1889, No. 27; 1891-2, No. 4; 1895, No. 31; 1900, cap. 45.
Protestant Public School District No. 76; N.W.T., 1889, No. 31.

Railway and Coal Co., Can., 1881, cap. 74; 1882, cap. 56; 1885, cap. 50; 1891, cap. 72; 1896, cap. 50; 1897, cap. 54.
[illegible] N.W.T., 1895, No. [illegible]

Medicine and Surgery, [illegible] Medical [illegible] Can., 1887, p. [illegible]
[illegible] Act.
B.C. R.S., 1897, cap. [illegible]; [illegible] B.C., 1898, cap. 9; Pub. Med. [illegible] Act, 1898, 1899, cap. [illegible]
[illegible] 1899, [illegible] 1897, [illegible]
[illegible] 1899, [illegible] R.S., 1891, cap. 98.
N.B. C.S., 1877, cap. [illegible]; [illegible] 1882, cap. [illegible]; P.E.I., cap. 17, 1881, [illegible]
P.E.I., 1891, cap. [illegible]; 1897, [illegible]; 1898, cap. [illegible]; 1899, cap. [illegible]; 1902, [illegible]; 1904, [illegible]
N.S., [illegible] Medical Act, 1900.
Ont., 1886, [illegible] Ont. R.S., 1877, [illegible]; Ont., 1887, [illegible] 24; 1887, [illegible]; Ont. R.S., 1887, [illegible]; Ont., 1891, [illegible]; Ont. R.S., 1897, p. 1312; [illegible]
Que., [illegible] Que., 1895, [illegible] and [illegible]
N.W.T., [illegible] N.W.T., 1891, No. [illegible]; 1893, No. 11; [illegible] No. 14; 1894, No. [illegible]; 1895, No. [illegible]

Medicines, [illegible] Pharmacy.

Medonte, [illegible] Ont., 1896, cap. 70.
[illegible] Ont., 1898, cap. [illegible]

Medora, [illegible] Man., 1882, cap. 1; 1884, [illegible]; 1886, [illegible]
[illegible] Man., [illegible] Ont., 1898, [illegible]; 1873, p. 47.

Meduxnikik Bridge Co., N.B., 1874, cap. [illegible]; 1884, cap. [illegible]

Meeting-houses, [illegible] Repairs of, N.S., R.S., 1884, [illegible]

Meetings, [illegible] Public Meetings.

Megantic County, Que., 29 Geo. IV., cap. 73; Can., 1851, cap. 129; 1856, [illegible]; 1857, [illegible]; 1859, [illegible]; 1867, [illegible]; 1868, [illegible]; 1897, [illegible]; Que., 1896, cap. [illegible]; 1897, [illegible], cap. 11.
Eastern Railway and Navigation Co., Can., 1873, [illegible]; 1874, cap. 95.
Timber Co., Can., 1874, cap. 19; Que., 1875, [illegible], cap. 88.
Lots of, [illegible] Que., 1881, cap. 73.
Lyon, [illegible] Arrondissement Village de, Que., 1899, [illegible], cap. 71.

Melancthon Township, Survey of, Ont., 1869, cap. 67.
Township, Ont., 1870, cap. 67; 1874, [illegible], cap. 31.

Melbourne Female Seminary, Can., 1860, cap. 135.
Town, [illegible] at Maher's Mills, in Que., 1882, cap. [illegible]

Melford (Upper Settlement), Lake, Dedication, N.S., 1884, [illegible]; Bridge [illegible] over West River, Pictou, N.S., [illegible]

Melita Northern Ry. Co., Man., 1893, cap. 45.

Melvern Mill Dam Co., N.S., 1883, cap. 80.
Square, School Section, [illegible] authorized, N.S., 1883, p. 24.

Memorials and Executions, N.B., C.S., 1877, cap. 47; 1882, cap. 16; P.E.I., Executions.

Memphremagog Lake Navigation Co., Can., 1868, cap. 89.

Memramcook Gold Mining Co., P.E.I., N.B., 1862, cap. 82.

Mennonites, 49 Geo. III., cap. 6; 10 Geo. IV., cap. 1; Ca., 1840, cap. 88; 1850, cap. 70.
Education; Institution; Ma., 1895, cap. 55.
Mercantile Fire Insurance Co., Ont., 1874, cap. 47; 1876, cap. 5.
Insurance Co. of St. John, N.B., Brit. N.A. Act, N.B., 187[illegible], c. 54.
Law, Ont., R.S., 1877, [illegible]; Can., R.S., 1887, p. 1[illegible]; R.S., 1897, [illegible].
Mercer, Ar[illegible] law, before [illegible] Female College, Ca., 1874, [illegible]; 1881, [illegible]; Ont., 1874, cap. [illegible]; 1881, cap. 72; N.B., C[illegible], 1877, [illegible]; Hon. [illegible] of Revenue; Female College, Ont.
Law, Wr[illegible] ex sheriff, Ca., 1868, [illegible].
Merchandise Fr[illegible] of [illegible] Treatment.
Regu[illegible] inspection of, N.S., R.S., 1884, cap. 7.
Merchant, [illegible] Canada, Ca., 1867, [illegible]; Act of the, 1872, [illegible]; 1887, [illegible]; N. and C., 1876, [illegible]; [illegible], 1881, [illegible]; 1882, [illegible]; Ma., 1881, [illegible]; 1884, [illegible]; Ca., R.S., 1886, c. 2; 7[illegible], 7[illegible], 77, 79, [illegible]; 1887, p. [illegible]; 1888, [illegible]; N., 1881, [illegible]; 1882, [illegible]; 1890, [illegible]; [illegible] N., [illegible]; 1893, cap. 27; N.B., 1881, [illegible]; 1884, p. [illegible]; [illegible], N., [illegible]; 1890, [illegible]; 1897, [illegible].
Merchants Bank of Canada, 4 W. IV., cap. [illegible]; 4 W. IV., c. 42; 5 W. IV., cap. 17; 1 V., cap. [illegible]; 2 V., cap. [illegible]; N., cap. 57; Ca., 1847, cap. [illegible]; 1850, cap. 170; 1851, cap. 27; 1856, cap. 120; 1861, cap. 59; 1862, cap. 64; [illegible], 1863, c. 2, cap. 44; 1864, cap. 53; 1867, cap. 18; Ca., 1868, cap. 54; 1878, cap. 23.
Bank of Halifax, Ca., 1869, cap. 79; 1871, cap. 44; 1881, cap. 50; and 1904, name changed from to "The Royal Bank of Canada" to "Royal".
Bank of Prince Edward Island, P.E.I., 1871, cap. 7; Can. Bank Act, 1890, sec. 8.
Cotton Co., 1899, cap. 87.
Exchange Company, incorporated, N.S., 1875, p. 13; revived, N.S., 1882, p. 79.
Express Co. of the Dominion of Canada, Ca., 1868, cap. 41.
Fire Insurance Co., Que., 1894, cap. 75.
Life Association of Canada, Ca., 1887, cap. 82.
Manufacturing Co., Que., 1886, cap. 67.
Marine Insurance Co., N.S., 1867, cap. 78; 1884, cap. 67; 1887, cap. 128.
Marine Insurance Co. of Canada, Ca., 1874, cap. 91; 1888, cap. 95.
Marine Insurance Co. of Prince Edward Island, P.E.I., 1872, cap. 1 and 20; 1876, cap. 19.
Warehousing Co., Ca., 1873, cap. 111.
Meredith, Henry H., road, Ca., 1851, cap. 165.
Nanton and al., confirmation of indenture between, Ont., 1868, cap. 75.
Merello (late Ant. [illegible]) authorize sale of subsituted property of, Que., 1892, cap. 106.
Meridian Gold and Silver Mining Co. of Nova Scotia, N.S., 1868, cap. 78.

Merigonish (N.S.) Harbour Ca 1878, p lxxx
Coal Mining Company, incorporated N.S. 1866, p 145
Meritton village of, Ont 1874 (1) cap 69
Merland N.S., 1868, cap. 20
Merrickville Village, Ca 1869 cap 91, Ont 1899, cap [illegible]
And Westport Railway Co Ont 1879 (1) cap 44
Messenger Creek [illegible] authorize construction [illegible] N.S., 1878, p 109
Wharf Company incorporated N.S. 1862 p 143
Meteghan Timber [illegible] N.S. R.S. 1887 cap 90 1884 [illegible]
Timber
Meteghan River (N.S.) Lake [illegible] and Breakwater Ca 1888 p lxxxv and lxxxvi
River, Pulp and Paper Co 1[illegible] N.S. 1900 cap 124 [illegible]
Metallic Roofing Co Ca 1886 p [illegible]
Metapedia Que Railway Co 1884 cap 8 1889 cap 17 [illegible]
Bic les Cascades Railway Co
Metcalfe Township Ont [illegible] Vic cap [illegible]
Metgermette Nord, part of [illegible] to B[illegible] Q. 1883 cap 39
Methodist Church Meeting Vestry [illegible] of Nova Scotia N.S. 1886, cap 160 1893 cap 18
Church of Canada 6 W IV cap 5 2 Geo V cap 27 Ca, 1874 cap 142 1857 cap 211, 1865 (1) cap 7 1884 cap 70, B.C. 1876 No 9, 1884 cap 20 B.C. 1888, No 29, B.C. 1891 cap 24, 1894, cap 31, N.S. 1874 cap 94 1884, cap 10; N.B. 1875 cap 55 and 56 1876 cap 12, 1884 cap 22 Ont, 1874 (2) cap 78 1884 cap 88 1888 cap 82 P.E.I. 1875 cap 16 1876, cap 29, 1884, cap 21, Que 1875 (1) cap 60 1878 (1), cap 14 1884, cap 50, 1890 (2) cap 61, Man 1880 cap 78, 1884 cap 65, 1887, cap 62 1897 cap 28
(Free) Church of Ontario in Canada [illegible] of the Ont., 1884, cap 85 1897 cap 100
New Connection Church of Canada, Ont 1873 cap 144 147
Primitive Connection Ont 1869 cap 55
Wesleyan [illegible] Ont 1871 [illegible] cap 107
Wesleyan, in Canada, Missionary Society of Ca 1872 [illegible] 1883, cap 95
Trust Fire Insurance Co Ca 1897 cap 77
Methot (J. O. F. X.), authorized to sell his property Que, 1892, cap. 107
Metis (P.Q.), Harbour, Ca 1878, p lxxi
Matane and Gaspe Ry Co Ca, 1894 cap 81
Metivier, Oswald Sylvio [illegible] Que. 1900, cap. 123
Metropolitan Bank, Ca., 1871, cap 39 1877 cap 56
Bishop of Canada, to confer degrees N.S. 1890 p 213
Club (Montreal), Que., 1875 (1) cap 58
Fire Insurance Co., Ca 1859, cap 1.5.
Gas and Water Co., Toronto, Ont 1871 2 cap 78
Gold Mining Company, incorporated N.S., 1869, p 117
Hotel Co., St John, N.B 1869 cap 82
Insurance Co. of Canada, Ca., 1875, cap 82
Loan and Savings Co., Ont., 1875 6, cap 98
Railway Co 1 Metropolitan Street Railway Co (Toronto)

Street Ry. Co. (Toronto), Ont., 1877, cap. 84; 1893, cap. 94; 1895, cap. 108; 1897, cap. 92; 1900, cap. 110.

Meunier, Jos., bridge, Ca., 1874, cap. 11.

Mexico, deserters and Extradition. V. Treaties.

Michipicoten River, railway from Sault Ste. Marie to [illegible] Harbour, and towards main line of Canadian Pacific Railway, Ca., 1899, cap. 7 (subsidy).

Micmac Mining Co., Ltd., N.S., 1882, cap. 67.
Game and Fish Club, Limited, N.S., 1900, cap. 157.

Middle La Havre Cemetery Co., N.S., 1895, cap. 165.
St. Mark's Evangelical Lutheran Church, N.S., 1890, p. 220.

Middle Musquodoboit, N.S., 1896, cap. 116.
Name of Mill Village changed, N.S., 1873, p. 31.

Middle River Presbyterian Cemetery, N.S., 1895, cap. 167.

Middlesex, County, 6 Vic., cap. 21; 8 Vic., cap. 7; Ca., 1851, cap. 1856, cap. 110; 1860, cap. 9; 1862, cap. 28; Ont., 1879, cap. 74; 1884, cap. 52; 1890, cap. 90.
County, Temperance Act in, Ca., 1886, p. lxxxv.
East County Agricultural Society, certain lands in Lond'n City vested in, Ont., 1873, cap. 133.
West Agricultural Society, sale of lands by, Ont., 1870-1, cap. 67.

Middleton Hall Co., P.E.I., 1886, cap. 15.
Presbyterian Church, Musquodoboit, incorporated, N.S., 1896, p. 278.
Relief of Wm. H., Ca., 1889, cap. 109.
Railway from, to the Atlantic, N.S., 1876, cap. 2; 1877, cap. 27.
Railway from, to Lunenburg, N.S., 1878, cap. [illegible].
Railway Station, Location of, provided for, N.S., 1885, p. 220.
Sewerage Company, Limited, N.S., 1900, cap. 163.
School Section No. 5, N.S., 1896, cap. 47.
Town, N.S., 1894, cap. 41; 1895, cap. 55; 1896, cap. 39.
Water Supply Co., Ltd., N.S., 1890, cap. 129; 1891, cap. 97; 1892, cap. 70; 1893, cap. 69; 1895, cap. 55; 1896, cap. 39; 1899, cap. 7 (town authorized to purchase works).

Midland Colonization Co. of Canada, Ca., 1883, p. cxxviii.
Railway of Canada, consolidation by, Ont., 1882, cap. 67, as the Midland Ry. of Canada; agreement with the Grand Trunk Railway Co. of Canada, Ont., 1888, cap. 49; 1891, cap. 73; Ca., 1887, cap. [illegible]; 1892, cap. 47.
[illegible] t, Ont., 2 Geo. IV., cap. 21; 2 Vic., cap. 43; 3 Vic., cap. [illegible]; 8 Vic., cap. 7; Ca., 1849, cap. 94.
District School Society, 55 Geo. III., cap. 18; 7 W. IV., cap. 113.
Elevator and Forwarding Co., Ca., 1882, p. cxxvi.; 1883, p. cxxx.
Extension Railway Co., Ont., 1871-2, cap. 61; 1873, cap. 93; 1874, cap. 55. V. Omemee.
Great Western Ry. Co. of Nova Scotia, Ltd., N.S., 1887, cap. 55; 1889, cap. 86; 1890, cap. 75.
[illegible] Railway Co., Ont., 1884, cap. 73.
Lake Co., Ont., 1882, cap. 77; 1871-2, cap. 97.
(Ont.), an outport of customs, Ca., 1882, p. xi.
Railway Co., Ltd., N.S., 1896, cap. 85; 1899, cap. 130; Ca., 1899, [illegible] 7 (subsidy for construction of bridge).
Rolling Stock Co., Ca., 1882, p. cxxv.
Village and Town, Ont., 1891, cap. 73; 1898 (1), cap. 47; 1899, cap. 61.

Midway, Penticton Ry., subsidy, B.C., 1899, cap. 44.
Miles Canon and Lewes River Tramway Co., Can. 1898, cap. 73.
And White Horse Tramway Co., Can. 1898, cap. 74.
Miles, James, Conveyance, 4 Geo. IV., cap. 37.
Milford Haven bridge, N.S., 1876, cap. 62; 1878, cap. [illegible]; 1879, cap. 51; 1880, cap. 34; 1882, cap. 39.
Military Colleges, [illegible] Royal, Mil. [illegible]
Naval stores, Can. R.S. [illegible]
Property, N.S. R.S. 1884, [illegible]
Militia and Defence, Can. R.S. [illegible] 1897, p. [illegible]; 1898, p. lxxxvi; 1898, cap. [illegible]; Can., [illegible], cap. 18.
Force, Grants of [illegible]
Milk, adulteration, [illegible] of, Can. 1889, cap. 42.
Ont. 1887, [illegible]; 1891, cap. 18; 1894, [illegible] 54; Ont. R.S. 1897, p. 3092.
B.C. R.S. 1897, cap. [illegible]
Inspection of, Ont., 1896, cap. 63; Ont. R.S., 1897, p. [illegible]
Mill Point (Ont.), name of outport of, changed to [illegible], Can. 1882, p. xxix.
Registry [illegible] of N.B. C.S. 1877, cap. 19.
Village, Ont. 1888, cap. 42.
Mille Isles Railway Co., subsid., Can., 1892, cap. [illegible]
Miller Flanger Manufacturing Co., N.B., 187[illegible], cap. [illegible]
[illegible] of [illegible], Can. [illegible]; Que. 1892, cap. [illegible]; 1896, cap. [illegible]
[illegible] 2 Geo. IV., cap. 24.
[illegible] and E. Z. Mill [illegible] Co. 1864, cap. 100.
Town, Ont. Can. 1860, cap. 29.
Millers Mo. R.S. 1891, [illegible]
Millidgeville Steam Ferry Co., N.B. 1870, cap. [illegible]
Mills and Milldams, Ont. R.S. 1877, cap. 13; Ont. [illegible] 1887, [illegible] 1896, cap. [illegible]; Ont. R.S. 1897, [illegible]; N.S. R.S. 1884, [illegible] 71.
[illegible] Bonus to [illegible], 1887, cap. 11.
Milltown [illegible] N.B. 1877, [illegible] 37.
[illegible] N.B. 1896, cap. [illegible]
[illegible] N.B. 187[illegible]; [illegible] 1887, [illegible]; 1887, [illegible]; [illegible] cap. 11; [illegible] 1890, [illegible]
Mill[illegible] N.S. [illegible]
Creamery Co., P.E.I. 1887, [illegible] 37.
Milne, James, relief, patent, Can. 1900, cap. [illegible]
Milton Bapt. [illegible] Yarmouth, N.S. 1882, [illegible]
Cong. [illegible] Co., N.S. 1878, cap. 205.
[illegible] N.S. 1877, [illegible] 75.
[illegible] N.S. 1882, [illegible] 97.
[illegible] Can. 1897, cap. 92; [illegible] cap. [illegible]; Ont. 1891, cap. 74; 1900, cap. 78.
Town, Eng. C. 1881, [illegible] cap. 9, [illegible] 16.
Tramway Co., N.S. 1872, cap. 44.
Milverton, village, Ont., 1887, cap. 68.
Mimico Sewer and Lake Ry. Co., incorp., Ont. 1891, cap. 88.

Minas Steamboat Co., N.S., 1872, cap. 78.
Hall Company, incorporated, N.S., 1857, p. 88.
Marine Insurance Company, incorporated, N.S., 1862, p. 12[illegible]

Minden & Muskoka Ry. Co., Ca., 1897, cap. 55.
Railway to Minden from a point at or near junction of Ironside Bancroft & Ottawa Railway and Grand Trunk Railway, Ca. 1900, cap. 8
Ont., Township, Ca., 1898, cap. 14; Ont., 1871-2, cap. 21; 1874, (1), cap. 22.

Miner, lien of, N.W.T. C. O., 1898, cap. 59. V. ante Liens.

Mineral Exploration Co., Ltd., N.S., 1889, cap. 116; 1893, cap. 179. V. Dominion Smelting and Refining Co.
Exploration and Mining Association of Nova Scotia, N.S., 1872, cap. 75.
Lands in the North-West, Ca., 1884, p. 71.
Products Company, N.B., 1899, cap. 80 (exemption of property in Hillsboro from taxation)
And Timber Electric Ry. Co., incorp., Ont., 1897, cap. 93

Minerals, or ores, stealing, etc., Ca. R. S., cap. 164, [illegible]

Mines, Government Bureau of, B.C. R. S., 1897, cap. 36; B.C., 1899, cap. 11.
Department of, B.C., 1899, cap. 48.
Claims in Bennet Lake and Atlin Lake Divisions, B.C., 1899, cap. 52.
Inspection, B.C. R. S., 1897, cap. 134; B.C., 1899, cap. 49
Minerals (other than coal), B.C. R. S., 1897, cap. 135; B.C., 1898, cap. 32, cap. 33 (Minerals Act amend.); 1899, cap. 45 (Min. Act amend.).
Mines (Placer), B.C. R. S., 1897, cap. 136; B.C., 1898, cap. 34; 1899, cap. 50, 51.
Mines (Coal Prospecting and Rights of Way), B.C. R. S., 1897, cap. 137
Mines (Coal), Regulation of, B.C. R. S., 1897, cap. 138; B.C., 1899, cap. 46, 47.
N.W.T. 1898, No. 9; C. O., 1898, cap. 16, 1899, cap. 4; 1900, cap. 3
N.B. C. S., 1877, cap. 18 and 19; N.B., 1888, cap. 5, 1889, cap. 16, 1891, cap. 16, 1892, cap. 1[illegible], 1893, [illegible], 1899, cap. 26.
N.S. R. S., 1884, cap. 8; 1885, cap. 3, 4, 5, 6; 1886, cap. 9, [illegible] 1887, cap. 4; 1888, cap. 31; 1889, cap. 21, 22, 23, 24, 25, 56, 1890, cap. 19 and 20, 1891, cap. 9 and 10, 1892, cap. 1 (consolidation) and 2 and 4; 1893, cap. 2, 3, 10; 1895, cap. 14; 1896, cap. 1[illegible], 1897, cap. 4 and 5; 1898, cap. 10, 26, 27, 28, 1899, cap. 54 (Protection of Miners).
Ont. R. S., 1892, cap. 7 (Mines Act); Ont. R. S., 1897, cap. 36; p. 118 (Mines Act amended); 1898 (1), cap. 11 (Mining C[illegible]); 1899, cap. 10; 1900, cap. 1[illegible]
Que., 1892, cap. 29 (Mining Law Consolidated), 1896, [illegible] (2), cap. 23; 1900, caps. 17 and 33; Ma., 1897, cap. 17; N.W.T., 1893, No. 5
V. also Coal; V. Quartz

Mining Commission, to recompense members of, B.C., 1891, cap. 27
Companies, Ont. R. S., 1897, p. 1930; Ont., 1897, cap. 29; Que. R. S., 1888, art. 5225; Ma., 1897, cap. 18; N.W.T. C. O., 1898, cap. 64
Company of Quebec, Que., 1876, cap. 71
Companies' Act, Que., 1900, cap. 33.

Development and Advisory Corporation of British America, Ltd., Can. 1897, cap. 90.
Development, Act to Promote, Que. 1897 (2), cap. 23.
Encouragement of, N.S. 1900, cap. [illegible]
Investment Co., of Canada, Can. 1883, p. cxxxi.
Schools, Ont. 1891, cap. 60; 1893, cap. 115; Ont. R.S. 1897, p. 1503; N.S. 1889, cap. 20.

Mininagash Coal Co., P.E.I. 1881, cap. 32; 1884, cap. 19.
(P.E.I.) Harbour Co., 1886, p. cxv.

Miniota North-West [illegible] Ry. Co., Man. 1882, cap. 52; Man. 1883, cap. 40.
Rural Municipality, Man. 1885, cap. 1; 1884, cap. 11; 1886, cap. 52; 1890, cap. [illegible].

Ministerial Aid and Relief Fund, incorporated, N.S. 1881, p. 91.
Superannuation Fund of the Baptist Convention, Can. 1889, cap. [illegible]; Ont. 1891, cap. 97.

Minnedosa Co., in Man. 1881, cap. 14; 1882, cap. 1 and 65; 1884, cap. 1; 1886, cap. 2.
Town, Man. 1880, cap. 13; 1881, cap. 1; [illegible] 37; 1884, cap. 11; 1885, [illegible]; 1889, cap. 40; 1890, cap. 2, sec. 32; 1893, [illegible]; 1896, cap. 29; 1897, cap. 10; 1899, cap. 22.

Minnesota, [illegible] Ont. [illegible] Lumber Co., agreement, Ont. 1887, cap. [illegible].

Minors [illegible] Appointed [illegible] Man. C.S. 1880, cap. 40; Man. 1885, [illegible] 20; 1887, cap. [illegible].
[illegible] C.S. 1877, cap. 74; N.B. 1888, cap. 6; 1889, cap. 24.
[illegible] R.S. 1877, cap. 32, and 135; Ont. 1887, cap. 24, and [illegible]; Ont. R.S. 1887, p. 1276, and 2323; Ont. 1892, cap. 29; 1894, cap. 2; 1897, cap. 5; Ont. R.S. 1897, p. 1502, and 1652, and 3140; Ont. 1898, cap. 32.
N.S. R.S. 1884, cap. 96; N.S. 1892, cap. 59; 1893, cap. 23; 1894, cap. [illegible]; 1897, cap. 2; 1899, cap. 15; 1900, cap. 5.
N.W.T. Ord. 1888, N.W.T. Ord. 1898, p. 92; [illegible] p. 96 (Court of Inquiry); [illegible] p. 96; [illegible] Chester [illegible]
[illegible] Legislative [illegible] Organs, Organization of; Arms.

Minudie Bridge, R. [illegible] Co., Can. 1887, cap. 24.
[illegible] 1871, [illegible] N.S. 1874, cap. [illegible].
[illegible] N.S. 1875, cap. [illegible].
[illegible] Co., N.S. 1887, [illegible] N.S. 1888, cap. [illegible].
[illegible] N.S. 1876, cap. [illegible].

Mira [illegible] N.S. 1880, [illegible] 1887, cap. [illegible].

Mira [illegible] N.S. 1874, [illegible].

Mira Bay Harbour Co., N.S. 1862, p. 96; 1866, cap. [illegible]; 1870, cap. 93; 1880, cap. 65; 1884, cap. 74; 1886, cap. 161; 1887, cap. 184.

Miramichi (N.B.) Harbour Co., 1875, p. xxv; 1884, c. 115.
Land Ry. Co., N.B. 1882, cap. 7.
Ry. Co., N.B. 1880, cap. [illegible].
[illegible] Co., 1871, [illegible] xxv; 1880, p. cxlix; 1882, p. [illegible]; 1883, p. [illegible].
Provincial, N.B. 1880, cap. 17.
Observation Station and Regulation Co., 1887, p. xxv, and cxxi.
Steam Navigation Co., N.B. 1871, cap. 62.
Telephone Exchange, N.B. 1882, cap. 50.

Mira River [illegible] N.S. 1874, cap. 39.

Misdemeanor, Ca. R. S., cap. 174, sec. 184, sec. 273, sec. 275. V. Criminal Code.

Mission of Quebec City. V. Quebec.

Mission Point and Campbellton ferry regulations, Ca., 1886, p. xxxv.

Missionaires de la Compagnie de Marie, Que., 1884, cap. 51.
de Notre Dame. V. Jesuits, Que., 1871, cap. 46.

Missionary Society of the Bible Christian Church in Canada, Ca., 1878, cap. 45.
Society of the Methodist Episcopal Church, in Ontario, Ont., 1877, cap. 64.
Society of the Wesleyan Methodist Church in Canada, Ca., 1872, cap. 117; 1883, cap. 95. V. Methodist.

Missiquash Marsh Co., Ltd., N.S., 1897, cap. 113, 114; 1898, cap. 171; 1899, cap. 172
River, N.B., 1868, cap. 61.

Missiquoi Bay Canal, 2 W. IV., cap. 14.

Missiquoi and Black River Valley Ry. Co., Que., 1870 (2), cap. 26; 1875 (1), cap. 43; 1878 (1), cap. 2.
County, Que., 9 Geo. IV., cap. 73; 10-1 Geo. IV., cap. 8; 1 W. IV., cap. 3; 4 W. IV., cap. 5; Ca., 1849, cap. 38, sec. 77; and cap. 39; 1852-3, cap. 29 and 138 and 152 and 213; 1855, cap. 76; V. sec. 13 and 14; 1858, cap. 101, sec. 34; 1860, cap. 84.
Junction Ry. Co., Que., 1869, cap. 59; 1871, cap. 25; 1873-4, cap. 24, amalgamation with Montreal, Chambly and Sorel R. R.
Mining and Smelting Co., Ca., 1863 (2), cap. 71.
And Rouville Mutual Fire Insurance Co., Que., 1882, cap. 51.
Valley Railway Co., Que., 1870 (2), cap. 26; 1873, cap. 42; 1874, cap. 2 and 25; 1875 (1), cap. 2 and 43; 1877, cap. 3; 1878, cap. 2; 1881, cap. 42; 1882, cap. 23; 1885, cap. 77; 1886, cap. 76.

Mississippi Navigation Co., Ont., 1869, cap. 46.
Valley Ry. Co., Ont., 1882, cap. 57.

Mistassini Territory, Que. 1899, cap. 5.

Mistake Bridge, payment of, N.S., 1887, cap. 76

Mitchell, Electoral District, N.W.T., 1893, No. 18.
Town, Ca., 1857, cap. 108; 1865 (2), cap. 71; Ont., 1893, cap. 71; 1897, cap. 69.

Mochelle Wharf Co., N.S., 1870, cap. 79.

Model Deed, Methodist Church, Ca., 1861, cap. 126; 1866, cap. 153; Ont., 1868, cap. 72; 1871-2, cap. 107; 1877, cap. 60, Ma., 1880, cap. 38.
Deed Presbyterian Church, Ont., 1873, cap. 139, sec. 2.

Moira River, 8 Vic., cap. 52; Ca., 1848, cap. 10; 1879, cap. 51; Ont., 1882, cap. 82

Molasses Harbor. V. Guysboro'.

Molson, estate late Hon. John, Que., 1875 (1), cap. 93; 1897, cap 94
Joseph Dinham, substituted real estate, Que., 1875 (1), cap. 93.

Molsons Bank, Ca., 1855, cap. 202; 1863 (2), cap. 42; 1871, cap. 5 schedul

Monaco [illegible] Treaties
1872, cap. 42, sec. 6; 1873-4, cap. 2, sec. 1, etc., and cap. 25.

Monaghan, Ont., Township, 8 Vic., cap. 7; Ca., 1853, cap. 228; 1855, cap. 154

Monck, Township, Ont., 1868-9, cap. 56; 1873, p. 349.
Moncton Almshouse, w[illegible] use and maintenance of the poor, N.B., 1883, cap. 18; V[illegible] *infra*.
Board of Health, N.B., [illegible] cap. 10[illegible]; 1[illegible] Town of, *infra*.
Board of School Trustees, N.B., 1897, cap. 45.
Acadia Bicycle Railway Co., [illegible] cap. 10; 1887, cap. 24.
Cotton Manufacturing Co., [illegible] N.B., 1883, cap. 35; 1884, cap. 1[illegible] sinking fund.
Driving Park Association, N.B., 1877, cap. 49, 1882, cap. 91.
Electric Street Railway, Light & Power Co., N.B., 1900, cap. 73.
Electric Tramway Co., N.B., 1890, cap. 74; N.B., 1893, cap. 71; 1894, cap. 76.
Gas Light and Water Co., N.B., 1877, cap. 22, cap. 46, 1878, cap. 86 and cap. 21, 1882, cap. 39, 1887, cap. 39, 1889, cap. 38, 1891, cap. 63.
Harbour Improvement Co., Ca., 1881, cap. 52; 1888, cap. 105; N.B., 1[illegible] 61, 1888, cap. 21 and 105.
Aid Harvey Shore Line Ry. Connection Co., N.B., 1889, cap. 66; 1890, cap. 42, 1894, cap. 66; 1896, cap. 87.
Hospital, N.B., 1895, cap. 61.
Fair, N.B., 1890, cap. 77, 1896, cap. 68.
Parish School District No. 5, N.B., 1875, cap. 68.
Pilots for regulation of shipping, Ca., 1879, p. lxix; 1882, p. lxv; 1[illegible], p. [illegible]
Aid Pilot & Dykes Ferry & Ferry Co., Ca., 1890, cap. 75; 1[illegible], p. 4, 1894, cap. 82.
Public School grounds, N.B., 1874, cap. 72.
Publishing Co., N.B., 1882, cap. 24.
Resident Commissioner, N.B., 1887, cap. 16.
[illegible] N.B., [illegible] cap. [illegible]
Sailing Club, N.B., 1875, cap. 94.
Street Ry. Co., N.B., 1887, cap. 64.
Sugar Refining Co., Ltd., N.B., 1888, cap. 46, N.B., 1893, cap. 80.
Tobacco Manufacturing Co., N.B., 1869, cap. 84.
Town and City, N.B., 1873, cap. 79, 1875, cap. 40, 75; 1876, cap. 4[illegible], 1877, cap. 36; 1878, cap. 19, 82, 88; 1879, cap. 60; 1880, cap. 40; 1881, cap. 17; 1883, cap. 19 and 38; 1884, cap. 23; 1886, cap. 26; 1888, cap. 40; 1889, cap. 38, 41, 43, 1890, cap. 25 and 60 and 76 and 77; 1891, cap. 42; 1892, cap. 28 and 29; 1893, cap. 45, 46, 47, 48, 1894, cap. 53 and 54; 1895, cap. 30 and 59; 1896, cap. 57; 1897, cap. 43 and 44; 1899, cap. 70 and 71 (school assessments); 1900, cap. 61 (school assessments).
Women's Christian Temperance Union, [illegible] Woman's
Young Men's Christian Association, Trustees, [illegible] Y. M. C. A.
Money, [illegible] Ca., 1878, p. xxxvii.
Foreign, Ca., 1883, p. cxvi.
Regulations as to, Ca., 1878, p. xv; [illegible] Coinage.
Mongenais (O.) and Marie A. McMillan, marriage declared valid, Que., 1889, cap. 108.
Monk, Hon. J., pension, 3 Geo. IV., cap. 40.
John, authorized to sell substituted property, Que., 1888, cap. 125.
Township, Ont., 1868-9, cap. 56.
Monmouth, Ont., Township, Ca., 1858, cap. 14.
Mono, Ont., Township, Ont., 1874 (2), cap. 31.
Montagnais Indians at Point Bleu (P. Q.), Ca., 1876, p. cxiv.
Montague Bridge, Small Debt Court, P.E.I., 1867, cap. 4.

Montague Cemetery Co., P.E.I., 1884, cap. 18.
Christian Church, P.E.I., 1896, cap. 18.
Dairying Co., P.E.I., 1892, cap. 38.
Electric Company, P.E.I., 1899, cap. 32 (incorp.)
Fire and nuisances, P.E.I., 1882, cap. 19.
Hall Co., P.E.I., 1883, cap. 18; 1893, cap. 28.
Presbyterian Church, P.E.I., 1875, cap. 30; 1892, cap. 45.
Township, Ont., Ca., 1847, cap. 53; 1849, cap. 102.
Montarville Club, Longueuil, Que., 1870 (1), cap. 60.
Montcalm and Joliette Counties, Ca., 1853, cap. 152; 1864, cap. 74, 1869, cap. 46; 1873, cap. 29; Que., 1869, cap. 25; 1870 (1), cap. 34; 1872, cap. 34; 1882, cap. 36.
County, part of, annexed to Terrebonne, Que., 1872, cap. 34.
Railway Co., Que., 1893, cap. 69.
Railway from New Glasgow to St. Lin, Ca., 1886, cap. 40.
Local Municipality, Ma., 1881, cap. 3; 1882, cap. 24; 1883, cap. 1; 1884, cap. 11; 1885, cap. 27, sec. 1; 1886, cap. 52; 1890, cap. 75; 1891, cap. 1; 1892, cap. [illegible].
Mont Carmel, Que., Mun., Ca., 1855, cap. 100, sec. 33.
Monteagle, Ont., Township, Ca., 1858, cap. 14.
Monteith, John, relief, Ca., 1887, cap. 129.
Montford Colonization Railway Co., incorp., Que., 1890 (1), cap. 97; 1890 (2), cap. 85; Ca., 1892, cap. 5; 1893, cap. 2; 1894, cap. 1; 1895, cap. 75, [illegible] to Montfort & Gatineau, Co., [illegible], Railway Co.
Ste. Gatineau Colonization Ry. Co. (name), Ca., 18[illegible], cap. 75; Montfort Co., [illegible] Ry. Co., Ca., 1900, [illegible]; 1902, cap. [illegible].
Montgomery, John, [illegible], Ca., 1845, cap. 106.
Montcello Hall Co., P.E.I., 1888, cap. 15.
Montmagny County, Ca., 1853, cap. 152; 1858, cap. 14; 1859, cap. 8; 1867 (1), cap. 9; Que., 1875 (2), cap. 43; 1876, cap. 27, sec. 10; 1882, cap. 37; 1895 (2), cap. 7.
[illegible] Co., 1852, Ca., [illegible] 78, cap. 5; Que., 1872, cap. [illegible]; 1888, cap. [illegible].
Hospital of St. Thomas, Que., 1886, cap. 62.
Mutual Fire Insurance Co., Que., 1882, cap. 54.
Seizure of immoveables in District of, Que., 1890 (2), cap. [illegible].
Town of, Ca., 1857, cap. 14; Que., 1883, cap. 84.
Montminy, Que., 1875, (2), cap. 43; 1882, cap. 43, sec. 2; 1883, cap. 37.
Montmorency [illegible], 1900, cap. 60.
County, 9 Geo. IV., cap. 7; 1 Geo. IV., sec. 19; Ca., 1873, cap. 72; 1875, cap. 29, sec. 11; Que., 1879, cap. 47.
Bridge, Ca., 1851, cap. 133.
Electric Light and Power Co., Que., 1895 (1), cap. 71.
Electric Power Co., Que., 1881, cap. 71; 1893, cap. 72; 1894, cap. 74; 1895 (1), cap. 71.
Montplaisir Lake [illegible] Beauharnois, Que., 1882, cap. 60; 1895 (2), cap. 75.
Montreal Abattoir Co., Que., 1881, cap. 88; 1882, cap. 82.
Academy of Music Co., Que., 1877 (1), cap. 67; Ca., 1865 (1), cap. 52.
Amateur Athletic Association, Que., 1881, cap. 55; 1888, cap. 113.
American Presbyterian Society of Montreal, Trustees of the, Ca., 1864, cap. 163; Que., 1871, cap. 45; 1878 (1), cap. 40; 1890 (1), cap. 82; 1900, cap. 98.

[illegible] Home, Que., 1895 (1), cap. 88.
[illegible] Corporation, Ca., 1849, cap. 136, 1861, cap. 28; see [illegible] Que., 1875 (2), cap. 80; 1881, cap. 82; 1882, cap. 87; 1887, cap. 27; 1895 (2), cap. 90.
Art Association and Art Union, Ca., 1860, cap. 13, 1864, cap. 142. Que., 1880, cap. 68.
Associés Servantes Catholiques de, Que., 1880, cap. 67.
Association of Accountants, Que., 1880, cap. 88.
Association d'Assurance Mutuelle des Fabriques, Ca., 1853, cap. [illegible]; 1854-5, cap. 60; Que., 1871, cap. 18; 1878 (1), cap. 50; 1894, cap. 79.
Association Bienveillante des Pompiers de, Ca., 1847, cap. 101; 1851, cap. 41.
Association des Bienveillance de Bouchers Canadiens-Francais, Ca., 1864, cap. 117.
Association of the Merchants' Exchange and Reading Room of, Ca., 1849, cap. 194.
Association St. Antoine de, Ca., 1861, cap. 119.
Association St. Francois Xavier de, Ca., 1862, cap. 96; 1865 (1), cap. 72.
Association St. Jean Baptiste de, Ca., 1849, cap. 149; Que., 1888, cap. 92, cap. 80.
[illegible] 3 & 4 Vic., cap. 37; 6 Vic., cap. 22; Ca., 1850, cap. [illegible], 1880, cap. 68.
[illegible] Atlantic Ry. Co., Ca., 1891, cap. 68; Ca., 1893, cap. 55.
[illegible] Bible Society, Que., 1870 (2), cap. 58.
[illegible] Hirsch Institute and Hebrew Benevolent Society of [illegible] changed to from Young Men's Hebrew Benevolent Society of Montreal, Que., 1900, cap. 106.
[illegible] Jockey Club, Que., 1889, cap. 76.
[illegible] Park, Que., 1894, cap. 4.
[illegible] Jacob, Que., 1890 (1), cap. 84.
[illegible] Congregation of Roumanian Jews, Que., 1900, cap. 7 [illegible]
[illegible] 3 & 4 Vic., cap. 48; Ca., 1850, cap. 112, 1877, cap. 150, [illegible].
[illegible] of Real Estate Agents, Que., 1881, cap. 68; 1890 (2), cap. 74.
[illegible] of Trade, 4 5 Vic., cap. 90; 8 Vic., cap. 67; Ca., 1875, cap. [illegible], 1881, cap. 34; 1886, cap. 55; 1892, cap. 70; Que., 1892, cap. 83.
Bon Pasteur, "Dames Religieuses de Notre Dame de Charity du," Ca., 1846, cap. 91; Que., 1890 (2), cap. 63.
Bo[illegible] Garden Association, Que., 1885, cap. 63.
Boys' Home, Que., 1879, cap. 88; 1878 (1), cap. 42.
Brothers of Charity of St. Vincent de Paul of Montreal, Que., [illegible] cap. 77, 1893, cap. 8; 1895 (1), cap. 7.
[illegible] Association [illegible] M. Investment and Building Co.
[illegible] Provident and Mutual Benefit Association, Que., 1884, cap. 74.
[illegible] Railway Co., Ca., 1853, cap. 103, 1855, cap. 189; 1856, [illegible] 116.
[illegible] 1894, cap. 79.
[illegible] 1890, [illegible] Ca., 1891, cap. 106; Ca., 1897, cap. [illegible] Que., 1890, Ca., cap. 88, 1894, cap. 5.
[illegible] Society of Ca., 1866, cap. 141.
[illegible] Section St. Jacques de la Cite de, Ca., [illegible], cap. 119.
Caisse d'Epargnes de la Section St. Joseph de la Societe de Tempérance de, Ca., 1866, cap. 171.

Caisse d'Epargne St. Roch de, Ca., 1865 (2), cap. 76.
Caledonia Curling Club, Que., 1868, cap. 43.
Caledonian Society of, Que., 1870 (1), cap. [illegible]
Canadian Club, Que., 187[illegible] (2), cap. 75.
And Cape Breton Oil Co., Ltd., N.S., 1881, cap. 68.
Capital Street, gallery, Ca., 1858, cap. 33.
Catholic Cemetery. V. Notre Dame des Neiges.
Catholic High School of, Que., 1899, cap. 79.
Catholic School Commissioners of, Que., 1901, cap. 99.
Cercle National Francais de, Que., 1887, cap. 55.
And Central Canada Ry. Co., Ca., 1882, cap. 72.
Chambly and Sorel Ry. Co., Ca., 1873, cap. 87. V. Montreal, Portland and Boston.
And Chambly turnpike roads, U. S. Q., p. 629.
Chambre de Commerce du District de, Ca., 1895, cap. 88.
And Champlain Junction Ry. Co., Ca., 1870, cap. 55; 1878, cap. 29; 1879, cap. 59; 1885, cap. 59; 1887, cap. 24; 1888, cap. 3; 1892, cap. 5; Que., 1888, cap. 91. V. also G. T. R.
And Champlain Railroad Co., Champlain & St. Lawrence Rd., incorp. by 2 W. IV., cap. 58; 3 W. IV., cap. 7; 6 W. IV., cap. 6; 4 Vic., cap. 18; Ca., 1846, cap. 82; 1847, cap. 63 and 120; 1849, cap. 177; 1850, cap. III and 113 and 114; 1851, cap. 144; 1852-3, cap. 16 and 78 and 243; 1855, cap. 177; 1856, cap. 8; 1857, cap. 142; 1859, cap. 107; 1862, cap. 77; 1864, cap. 85; 1872, cap. 64; 1873, cap. 17; Que., 1888, cap. 91.
Chateau Ramezay (Government House), 1 W. IV., cap. 37; 2 W. IV., cap. 18.
Christ Church, Ca., 1859, cap. 9.
Church Assessments in, Que., 1888, cap. 47.
Church Home, Que., 187[illegible], cap. 87.
Circuit Court in, Que., 1894, cap. 25; 1895, (1), cap. 28; 1897, cap. 31; 1898, cap. 22; 1900, cap. 18.
Citizens' Gas Co., Que., 1883, cap. 76.
City, Que., 1899, cap. 58 (Act to Revise and Consolidate the Charter of Montreal); 1900, cap. 49 (Act to amend the Act to revise and consolidate the Charter of Montreal).
City and District Savings Bank, 4-5 Vic., cap. 32; Ca., 1855, cap. 96; 1856, cap. 29; 1862, cap. 66; 1871, cap. 7, sec. 2; 1873, cap. 72; [illegible]
And City of Ottawa Junction Ry. Co., Ca., 1871, cap. 47; 1878, cap. 28; 1879, cap. 57.
City Passenger Ry. Co., Que., 1868, [illegible]; 1870 (2), cap. 45; 1871, cap. 37; 1874, [illegible]; 1878, [illegible], cap. 47; 1886, cap. 86, changes name to Montreal Street Railway Co.
City [illegible] of parishes [illegible] of Notre Dame of, Que., 1887, cap. 24.
Club, Ca., 1866, cap. 145.
Club de Raquettes le Canadien, Que., 1887, cap. 57.
Club de Raquette le Trappeur de, Que., 1887, cap. 52.
Club St. Denis, Que., 1881, cap. 57.
Cold Storage & Freezing Co., incorp., Que., 1897, cap. 83.
College of Pharmacy, Que., 1879, cap. 71.
Commissaires d'Ecoles, Que., [illegible] Commissaires d'Ecoles Catholiques [illegible] la Cité de Montréal, 9 Vic., cap. 27, sec. 40 and seq.; Ca., 1849, cap. 113; 1851, cap. 97; 1856, cap. 14, sec. 1; Que., 1868, cap. 22; 1869, cap. 16, sec. 17, and seq.; 1870 (1), cap. 25; 1870 (2), cap. 12; V. sec. 10; 1872, cap. 33; 1875

[illegible] cap. 16, 1879, cap. 34 [illegible] cap. 33 and 34, 1892, cap. 61 [illegible] 1893, cap. 92, 1894, cap. [illegible] cap. 37, sec. 1
Confederation 1 W. IV., cap. 59
Congregational Church in [illegible] incorp., Que., 1892, cap. 98
Congrégation des Hommes [illegible] Ma[illegible] Ca., 1853, cap. 262
Congregation of Ro[illegible] Diocese of Que., 1909, cap. 197
Congregation St. M[illegible] cap. 129
Co[illegible] Co. [illegible] District of Que., 1874, cap. 33
Contractor [illegible] Que. [illegible] cap. 72
Corporation Commissioners [illegible] of the Colonial Church and School Society [illegible] 127
Anti-Corn St. M[illegible] R[illegible] cap. 22, Ca., 1849, [illegible]
Corn Exchange A[illegible] cap. 21 [illegible] Dominion Board of Trade
C[illegible] Co., Que., 1881, cap. [illegible]
C[illegible] Geo. IV., [illegible] cap. 152, 1875, cap. 76, sec. [illegible] cap. 16
Court of Queen's Bench [illegible] Que., 1880, cap. 6; Que. R.S., 1888, art. [illegible]
Cr[illegible] Que. [illegible] Ca., 1874, cap. 98
D[illegible] N[illegible] City, Que., 1901, cap. 104
D[illegible] Commercial College, Que., [illegible] cap. 72
D[illegible] School of Que., 1868, [illegible] cap. 38; Que., 1871, cap. [illegible]
Dispensary, Ca., 1854, cap. 62
[illegible]
D[illegible] 5 Geo. III., cap. [illegible] Geo. III., cap. 10; 45 Geo. III., cap. 13; 58 Geo. III., cap. 9; C[illegible] 1849, cap. 28, 1850, cap. 94; [illegible] Que., 1871, [illegible] 7; 1880, cap. 6; 1884, cap. 9
Dominion College of Music, Que., 1895, cap. 77
East, Que., 1879, cap. 19; 1877, cap. 17.
Ecole de Medecine et St. Luc, Montreal, Ca., 1851, cap. 154.
Ecole Normal Jacques Cartier, Que., 1871, cap. 14.
Ecole Polytechnique, Que., 1887, cap. 27; 1894, cap. 23.
Education Society, 5 Geo. V., cap. 9; 6 Geo. IV., cap. 17.
Electric Light Co., Que., 1884, cap. 70
Elevator & Railroad Co., Que., 1887, cap. 72
Emmanuel Church, Que., 1876, cap. 56
English and Canadian School Society, Ca., 1859, cap. 122, 1866, cap. 141.
English Workingmen's Benevolent Society of, Que., 1869, cap. 83.
And European Short Line Ry. Co., 1. Great American and European Short Line Ry. Co.
Exchange, Ca., 1853, cap. 146, Que., 1876, cap. 74.
Exchange and Reading Room, Ca., 1849, cap. 194.
Exploration Co., N.S., 1868, cap. 93.
Exposition Co., Que., 1890 (1), cap. 96; 1895 (1), cap. 5; 1897, cap. 8; 1898, cap. 4.
Female Penitent Institution, 3 W. IV., cap. 35, 2 W. IV., cap. 43.
Fibre Co., Que., 1881, cap. 66
Fire Marshals, Que., 1868, cap. 32; 1869, cap. 29, changes name to Fire Commissioners; 1889, cap. 31.
Fire Society, 9 Geo. IV., cap. 57, 1 W. IV., cap. 30; 2 (3) Vic., cap. 8; 4 Vic., cap. 32.

Firemen's Benevolent Association, Ca., 1847, cap. 101; 1851, cap. 41; Que., 1898, cap. 83
First Baptist Church of, Ca., 1861, cap. 130
Fo[illegible] and Stream Cl[illegible] Qu[illegible] 1888, cap. 68
[illegible] ification Lane, ga[illegible] Ca., 1859, cap. 131
Fraser Institute, Que., 1870 (2), cap. 50
Fraternite du Tiers-Ordre de St. Francois d'Assise de Que., 1887, cap. 30
Free Church Trustees, Cotte Street, Que., 1875 (2), cap. 73
Freehold Co., Que., 1895 (1), cap. 75
French Canadian Artisans' Society of, Que., 1876, cap. 63; 1882, cap. 76; 1892, cap. 92; 1895 (1), cap. 80; 1899, cap. 94.
Gas Company, Ca., 1847, cap. 79, 1849, cap. 183, 1860, cap. 125 Que., 1872, cap. 61; 1879, cap. 81, 1886, cap. 75, 1895 (2), cap. 66.
Gas Light C[illegible] 1851, cap. 80
General Ho[illegible] 1859, cap. 116 to ratify [illegible] by Que., 1861, cap. 82
General Trust Co., Que., 1882, cap. 78
German Society of Ca., 1867 (1), cap. 60
Gold Mining Association, N.S., 1868, cap. 67
Graduates' Society of McGill University, Que., 1880, cap. 64.
Grocers' Association of, Que., 1887, cap. 50.
Hackmen's Union Benefit Society of the City of, Que., 1876, cap. 66
Harbour Commissioners of, Ca., 1873, cap. 61; 1874, cap. 31 and 33; 1876, cap. 38; 1877, cap. 33; 1879, cap. 28, 1881, cap. 31 and 32, 1881, cap. 7, 1882, cap. 43 and 44, 1887, cap. 42, 1889, cap. 34, 1891, cap. 53; 1893, cap. 21, 1894, cap. 48, 1896 (1), cap. 10; Ca., 1898, cap. 47; 1899, cap. 36. See Trinity House
Hervey Institute, Que., 1887, [illegible] cap. 29
High School, 8 Vic., cap. 104.
Historical Society of, Ca., 1859, cap. 149
Homeopathic Association, Ca., 1865 (1), cap. 59, 1865 (2), cap. 95, changes name to the College of Homoeopathic Physicians and Surgeons of Montreal; Que., 1883, cap. 31
Horticultural Society of, Ca., 1849, cap. 153.
Hospital for Sick Children, Que., 1869, cap. 86. See Royal Victoria Hospital.
House of Industry, 58 Geo. III., cap. 45, 2 Geo. IV., cap. 6
House and School of Industry, 3 Geo. IV., cap. 29, 7 Geo. IV., cap. 1, 9 Geo. IV., cap. 43; Ca., 1855, cap. 142; Que., 1875 (1), cap. 59
Hydraulic and Dock Co., Ca., 1861, cap. 96.
Infant School Association, Que., 1869, cap. 88; 1878 (1), cap. 42 changes name to the Boys' Home of Montreal.
Inland Revenue Division, Ca., 1880, p. lxiv.
Institut Canadien, Ca., 1853, cap. 261.
Institut Canadien-Francais, Que., 1871, cap. 42.
Institut des Artisans Canadiens de, Ca., 1866, cap. 144.
Institut Medical de, Que., 1870 (2), cap. 51.
Institut Vattemare, 4 Vic., cap. 27.
Investment Association, Ca., 1880, p. lxiv.
Investment Association, Ca., 1865 (1), cap. 42; 1873, cap. 103
Investment and Building Co., Ca., 1878, cap. 42; Que., 1868, cap. 41; 1878 (1), cap. 53.
Investment & Freehold Co., Que., 1895 (1), cap. 75 (incorp.); 1900, cap. 81.
Investment Trust, Que., 1880, cap. 39.
Irish Catholic Benefit Society of, Que., 1870 (1), cap. 54.

Irish Protestant Benevolent Society of, Ca., 1865 (1), cap. 61
Island Belt Line Ry. Co., Que., 1893, cap. 79; Ca., 1894, cap. 82, 1896 (1), cap. 27, 1898, cap. 79; 1899, cap. 76, name changed to Montreal Terminal Railway Company.
Island Railway Co., Ca., 1888, cap. 63; Que., 1878 (1), cap. 49; 1881, cap. 36.
Italian Mutual Benefit Society of, Que., 1890 (1), cap. 87.
And James' Bay Ry. Co., Ca., 1898, cap. 76 (incorp.)
And [illegible] Co., [illegible] purpose, Ca., [illegible]
And Kingston Railway Co., 9 Vic., cap. 107; Ca., 1851, cap. 143; 1852-3, cap. 39.
Ladies' Benevolent Society, 4 Vic., cap. 56.
And Lake Mashkinonge Railway Co., Que., 1887, cap. 65; 1888, cap. 91; Ca., 1892, cap. 48; 1899, cap. 2.
[illegible]
And Laurentian Colonization Ry. Co., Que., 1872, cap. 41; 1873-4, cap. 28.
Lay Association of the Presbyterian Church of Canada in connection [illegible] Montreal, [illegible] cap. 86.
Library Society of, 59 Geo. III, cap. 22; 4 Geo. IV, cap. 36; 9 Geo. IV, cap. 17; Ca., 1879, cap. [illegible]
Licensed Victuallers' Association of [illegible], Que., 1884, cap. 57.
Literary Club, Ca., 1866, cap. 143.
Loan and Investment Co., L'Il., N.S., [illegible] cap. 93; Que., 1899, cap. 84.
Loan and Landed Credit Co., Ca., 1872, cap. 109.
Loan and Mortgage Co., Que., 1875 (2), cap. [illegible]; 1876, cap. 27, sec. 14; 1882, cap. 72; 1884, cap. 63.
Locomotive Machine and Steam Barge Works Co., Ca., 1855, cap. 221.
London [illegible] Dock Co., N.S., [illegible]
Lovell College, Que., 1899, cap. 78.
Lying-in Hospital, 7 Vic., cap. 53; 1 Maternity.
Ma[illegible] Improvement Co., [illegible] Que., [illegible] (2), cap. 65.
Manufacturing Co., Que., 1868, cap. 12.
Master Plumbers' Association of, Que., 1895 (1), cap. 84.
Maternity, Ca., 1854, cap. 61; Que., 1884, cap. 61; Que., 1887, cap. 36.
Maternity Hospital, Que., 1875 (1), cap. 55.
Mechanics' Institute, Ca., 1845, cap. 93; 1860, cap. 137; 1863 (1), cap. 27; Que., 1876, [illegible] cap. 89; 1900, cap. 102.
Medical Institute, Que., 1870 (2), cap. 51; 1880 (2), cap. 51. V. Montreal School of Medicine and Surgery.
And Melbourne Stave Co., Ca., 1886, p. cxxxix.
Mercantile Library Association, 7 Vic., cap. 47; Ca., 1866, cap. 138; Que., 1872, cap. 65.
Merchants' Telephone Co., Que., 1898, cap. 68.
Metropolitan Club, Que., 1875 (1), cap. 58.
Milk Co., Ca., 1880, p. cxlix.
Mining Co., Ca., 1847, cap. 68; 1866, cap. 128.
Mining Exchange, Que., 1900, cap. 86.
Monument National, Que., 1883, cap. 69.
Moulders' Union, Que., 1899, cap. 89.

Mount Royal Cemetery Co., Ca., 1847, cap. 67; 1853, cap. 56 and 118; 1856, cap. 128; Que., 1879 (1), cap. 52, sec. 7; 1872, cap. 67; 1893, cap. 83.
Mountain Boulevard Co., Ca., 1858, cap. 19.
Mountain Park Railway and Elevator Co., Que., 1881, cap. 37.
Municipal affairs, Royal Commission for Que., 1887, cap. 5.
Mutual Fire Insurance Co. of the City of, Ca., 1852-3, cap. [illegible]; Que., 1881, cap. 62.
Natural History Society of, 9 Geo. IV., cap. 11; 10-1 Geo. IV., cap. 48; 2 W. IV., cap. 65; 4 Vic., cap. 27; Ca., 1859, cap. 118; 1862, cap. 102.
And New Glasgow Coal Mining Co., N.S., 1868, cap. 64.
News Co., Ca., 1880-81, p. xxxvi.
Northern Colonization Ry. Co., Ca., 1873, cap. 52; 1874, cap. 7; 1875, cap. 68; Que., 1869, cap. 35; 1870 (1), cap. 25; 1870 (2), cap. 21, sec. 5, and cap. 23; 1872, cap. 42, sec. 3 and 8, and cap. 49; 1873-4, cap. 2; 1875 (1), cap. 2.
Notre-Dame Fabrique debenture, Que., 1881, cap. 83.
Notre Dame Hospital, Que., 1881, cap. 15 and 19; 1883, cap. 64; 1898, cap. 82.
Numismatic and Antiquarian Society, Que., 1870 (1), cap. [illegible].
Ocean Steamship Co., Ca., 1854, cap. 11.
Omnibus Co., Que., 1874, cap. 31.
Omnibus and Transfer Co., Que., 1874, cap. 22; 1875 (1), cap. 48.
Open Stock Exchange, Que., 1876, cap. 73.
And Ottawa Forwarding Co., 27-8 Vic., cap. 23.
Ottawa & Georgian Bay Canal Co., Ca., 1894, cap. 103; 1896 (2), cap. 11; 1898, cap. 109; 1900, cap. 106.
And Ottawa Railway Co., Ca., 1884, cap. 84; 1887, cap. 24; 1890, cap. 2 and 58; 1891, cap. 8 and 96; 1894, cap. 4 and 85; 1896 (1), cap. 25; 1900, cap. 66; Que., 1888, cap. 91; 1890 (1), cap. 101; 1890 (2), cap. 88; 1894, cap. 5.
Ottawa and Western Ry. Co., Ca., 1875, cap. 68; 1883, cap. 62.
Parish, 35 Geo. III., cap. 4; 7 Geo. IV., cap. 2; Ca., 1859, cap. 9; Que., 1875 (1), cap. 16; 1879, cap. 25 and 41.
Park & Island Railway Co., Ca., 1885, cap. 74; 1886, cap. 85; 1888, cap. 45; Que., 1893, cap. 65; Ca., 1894, cap. 84; 1896 (1), cap. 28.
Permanent Building Society, name of changed to "The Montreal Loan and Mortgage Co.," Que., 1875 (2), cap. 63.
Phosphates, unloading of, in port of Ca., 1882, p. cxxvi.
And Pictou Coal Company, incorporated, N.S., 1866, p. 119.
Pilotage district. V. Trinity House.
Police Benevolent and Pension Society, Que., 1892, cap. 39.
Portland and Boston Railway Co., Ca., 1873, cap. 87; 1875, cap. 70; 1877, cap. 58; 1881, cap. 43; Que., 1869, cap. 79; 1871, cap. 25 and 29; 1872, cap. 70; 1874, cap. 2 and 24; 1875 (1), cap. [illegible] and 56; 1875 (2), cap. 56; 1876, cap. 27, sec. 12; and cap. 3.
Port Warden at, Ca., 1863 (1), cap. 52; 1865 (1), cap. 14; 1865 (2), cap. 56; 1873, cap. 11; 1874, cap. 33; 1882, cap. 45.
Presbyterian College of, Ca., 1865 (1), cap. 53; Que., 1880, cap. 66.
Presbyterian College of, Que., 1880, cap. 66.
Presbyterian Congregation, 1 W. IV., cap. 56. V. Presbyterian Church.
Properties in, prohibited from being rented, or used for purposes of prostitution, Que., 1870 (2), cap. 38.
Protestant Home for Friendless Women, Que., 1876, cap. 53.

Protestant Home of [illegible] R[illegible] Ca., 1866 (1), cap. 62. Que., 1869, cap. [illegible]
Protestant Infant Home of Que., 1[illegible] cap. [illegible]
Protestant Orphan [illegible] Ca., [illegible] cap. 142.
Protestant [illegible] and Savings [illegible] cap. [illegible]
Act Provincial [illegible] R[illegible] cap. [illegible] 1 Vic., cap. [illegible] Ca., 1847, cap. [illegible] 1890, cap. 134; 1896 (1), [illegible]
Public Bakery [illegible]
Quarantine [illegible] Lazaretto of Que. [illegible]
Quebec [illegible] Ca., 1[illegible]
Ra[illegible] 1 Vic., cap. 40.
Ra[illegible] 1864, cap. [illegible]
R[illegible] 1884, cap. 8; [illegible] p. [illegible]
R[illegible]
Re[illegible] Que., 1890, cap. 74.
R[illegible]
R[illegible] Que., 1890 (2), cap. 10; 1887 (1), [illegible]
R[illegible] Que., [illegible]
R[illegible] Que., 1891, cap. 89.
R[illegible] Que., 1870 (2), cap. 54; 1890 (1), cap. 91.
R[illegible] Que., [illegible] 8; Que., [illegible] 70.
R[illegible] Notre Dame de Neiges Cemetery.
R[illegible] Ca., 1[illegible] 1 Vic., cap. 62.
S[illegible] Que., 1861, cap. 99; 1[illegible] M[illegible] City.
Ro[illegible] Ca., 1857, cap. [illegible] 1888, cap. 112.
S[illegible] Deposit Co., Que., 1887, cap. 72; 1890 (2), cap. 75; 1892, cap. [illegible] 1890 (2), cap. 70; 1890, cap. 77.
Sa[illegible] Institute, Que., 1869, cap. 85.
A[illegible] Stock Co., Ca., 1[illegible] cap. [illegible]
S[illegible] Deposit Co. on Notre Dame and Craig streets and con[illegible] of [illegible] Jacques-Cartier and Laval Normal School, Que., 1871, cap. 14.
S[illegible] Chartered Banks, Que., 1889, cap. 16.
S[illegible] Hospital for Women, Que., 1895 (1), cap. 81.
S[illegible] of Cookery, Que., 1890 (1), cap. 81.
S[illegible] of Medicine and Surgery, Ca., 1845, cap. 81; Que., 1870 (2), cap. 54; Que., 1876 (2), cap. 58; also Montreal Medical Institute.
School of Veterinary Surgery, Que., 1886, cap. 37, 1890 (1), cap. 80; 1890 (2), cap. 79; L'Ecole de.
Schools and school taxes, Que., 1869, cap. 16, secs. 17 to 39, 1870 (2), cap. 12; 1872, cap. 33; 1875 (2), cap. 16; Que., 1890 (2), cap. 53 and 54; 1892, cap. 61; 1894, cap. 24; 1895 (2), cap. 37. See also Schools.
Seamen's Union Bethel, Ca., 1864, cap. 152.
Shamrock Amateur Athletic Association, Que., 1888, cap. 69.
Skating Club, Ca., 1861, cap. 123.
Société Bienveillante de Notre Dame de Bonsecours a, Ca., 1855, cap. 234; Que., 1870 (2), cap. 54; 1890 (1), cap. 91.

[illegible]
[illegible]
[illegible]

Trafalgar Institute, Que., 1871, cap. 43; 1872, cap. 68; 1883, cap. 66; 1886, cap. 65.
Transit Insurance Company of Montreal, Canada, Que., 1900, cap. 91 (incorp.).
Trinity Church, Ca., 1864, cap. 157; Que., 1875 (1), cap. 63.
Trinity House. V. Harbour Commissioners.
And Troy Telegraph Co., Ca., 1849, cap. 181.
Trust and Deposit Co. V. Montreal Safe Deposit Co.
Turnpike Roads, Que., 3-4 Vic., cap. 31; 4 Vic., cap. 7 and 22; 4-5 Vic., cap. 35; 9 Vic., cap. 67; and V. cap. 37; Ca., 1847, cap. 9, sec. 22; 1849, cap. 25 and 120; 1850, cap. 103; 1863 (2), cap. 32; 1896 (1), cap. 4; Que., 1870 (1), cap. 34; 1874, cap. 51, sec. 238; U. S. Q., p. 578; 1895 (1), cap. 44; and cap. 54, sec. 19; 1895 (2), cap. 65.
Union Abattoir Co., Que., 1885, cap. 60; 1898, cap. 80.
Union des Commis Marchands de la Cite de, Que., 1868, cap. 44; 1880, cap. 85; 1894, cap. 78.
Union St. Jacques de, Ca., 1864, cap. 156; 1865 (1), cap. 63; Que., 1870 (1), cap. 58.
Union St. Joseph de, Ca., 1856, cap. 131; 1865 (1), cap. 66; Que., 1870 (1), cap. 57; 1887, cap. 39; 1890 (1), cap. 88; 1895 (1), cap. 82.
Union St. Michel des Saints de, Ca., 1865 (1), cap. 69.
Union St. Pierre de, Ca., 1862, cap. 94; 1865 (1), cap. 67; Que., 1870 (1), cap. 56; 1887, cap. 40; 1890 (1), cap. 89; 1895 (1), cap. 81.
Union St. Roch de, Ca., 1865 (1), cap. 68.
Union St. Vincent de, Que., 1889, cap. 64.
Unitarians, relief, Ca., 1845, cap. 35.
And Vermont Junction Railway Co., Ca., 1849, cap. 178; 1851, cap. 145; 1855, cap. 187; 1861, cap. 81.
Veterinary Science School, Que., 1886, cap. 37; 1890 (1), cap. 80; 1895 (2), cap. 79.
Victoria Hospital and Convalescent Home for Sick Protestant Children, Que., 1887, cap. 34.
Victoria Rifles Armoury Association, Que., 1886, cap. 69.
Victoria Road, Ca., 1863 (2), cap. 32.
Victoria Skating Club of, Ca., 1862, cap. 101; Que., 1885, cap. 78.
Warehousing Co., Ca., 1865 (1), cap. 48; Que., 1870 (1), cap. 51; 1874, cap. 57; 1881, cap. 77; 1890 (1), cap. 98.
Water and Power Co., Que., 1892, cap. 77.
Wesleyan Theological College of, Que., 1879, cap. 73; 1887, cap. 35.
West End Free Dispensary, Que., 1882, cap. 92.
West Registration Division, Que., 1870 (2), cap. 10; 1877 (1), cap. 17.
West, Town, incorp., Que., 1897, cap. 67.
Western Hospital of, Que., 1874, cap. 49.
And Western Land Co., Ca., 1882, p. cxxv.
And Western Railway Co., Ca., 1899, cap. 67; 1892, cap. 49.
Windsor Hotel Co. of, Que., 1875 (1), cap. 34; 1876, cap. 75 and 76; 1879, cap. 79; 1899, cap. 87.
Women's Christian Temperance Union of, Que., 1886, cap. 64.
Women's Hospital of, Que., 1870 (2), cap. 57; 1874, cap. 41.
Young Irishmen's Literary and Benefit Association, Que., 1875 (2), cap. 77.
Young Men's Christian Association of, Que., 1870 (2), cap. 59; 1872, cap. 63; 1885, cap. 49; 1888, cap. 57.
Young Men's Hebrew Benevolent Society of, name changed to

Baron de Hirsch Institute and Hebrew Benevolent Society of, Que., 1900, cap. 106.
Young Women's Christian Association, Que., 1875 (1), cap. 56.
Zion Church, Ca., 1854, cap. 65; Que., 1879, cap. 70.
Zoological Garden, Que., 1894, cap. 77.
Montrose Presbyterian church, P.E.I., 1888, cap. 18.
Moodie, Col. R., provision, 1 Vic., cap. 47.
Moodyville Saw Mill Co., Ltd., B. C., 1878, cap. 3; B.C. U. S., 1888, No. 30.
Moore, P. H., patent, Ca., 1866, cap. 161.
Moore's Mills Cloth Manufacturing Co., N.B., 1874, cap. 113.
Rural Cemetery Co., N.B., 1876, cap. 65.
Union Church and Cemetery at St. David, N.B., 1875, cap. 124.
Moose Brook, Union Presbyterian Congregation Church of, N.S., 1880, cap. 67.
Moose Head Gold Mining Co., N.S., 1899, cap. 143.
Moose Jaw and Edmonton Ry. Co., Ca., 1889, cap. 54.
Town, N.W.T., 1894, No. 41.
Town, Protestant Public School District No. 1, N.W.T., 1895, No. 33.
Mooseland Gold Mining Co. of Nova Scotia, N.S., 1871, cap. 64.
Moose Mountain, Man., Railway from near Antler Station to a point near, Ca., 1899, cap. 7 (subsidy).
Moose Path Driving Park Association, N.B., 1871, cap. 77; 1872, cap. 43; 1879, cap. 35.
Moosomin, town, N.W.T., 1887, No. 25; N.W.T., 1889, No. 28.
Morals. V. Public Morals.
Morden, Hospital, Ma., 1893, cap. 43.
Village, Ma., 1895, cap. 30.
Morell Dairying Co., P.E.I., 1893, cap. 21.
Hall, P.E.I., 1894, cap. 32.
Starch Co., P.E.I., 1881, cap. 26.
Moreton, Elkanah, trustees of late, to sell real estate, N.S., 1862, p. 111.
Morien Mutual Co., Ltd., N.S., 1891, cap. 152.
Morin, Guillaume, succ., Que., 1876, cap. 78.
Hon. A. N., Bridge, Ca., 1847, cap. 96.
Jacques, bridge, 48 Geo. III., cap. 16; 52 Geo. III., cap. 22; 3 Geo. IV., cap. 33.
Morisset, C. L. A., admit as notary, Que., 1895 (2), cap. 93.
Morning Herald Printing and Publishing Co., N.S., 1875, cap. 87.
Mornington, township, Ont., 1896, cap. 84.
Morpeth (Ont.), pier at, and tolls for use, Ca., 1886, p. xxxii and xxxiii.
Morrill's patent shuttle, Ca., 1876, cap. 75.
Morrin College, at Quebec, Que., 1882, cap. 90.
Guillaume, sale of substituted property of, Que., 1876, cap. 78.
Morris, late Hon. Jas., Ont., 1889, cap. 100
County, Ma., 1877, cap. 3; 1880, cap. 10; 1881, cap. 14; 1883, cap. 1 and 5; 1884, cap. 11; 1886, cap. 52.
Municipality, Ma., 1889, cap. 1; 1881, cap. 3; 1882, cap. 24; 1883, cap. 1 and 70; 1884, cap. 11; 1886, cap. 52; 1887, cap. 29; 1890, cap. 1, and cap. 2, sec. 9; and cap. 55; 1894, cap. 19.
Portage and Midland Railway Company, Ma., 1899, cap. 48
And Portage Railway Company, Ca., 1900, cap. 67 (incorp.).
Protestant School District, Ma., 1881, cap. 20.

Town of, Ma., 1883, cap. 60; and cap. 1, sec. 24; and cap. 70; 1884, cap. 11, sec. 22; 1886, cap. 52, sec. 15; 1899, cap. 23; 1900, caps. 29 and 30.

Morrisburg, Railway from Ottawa, Ca., 1890, cap. 2.

Morrisette, Joseph, toll-bridge by, over Chaudiere river, Que., 1884, cap. 80.

Morrison, relief of Catherine, Ca., 1888, cap. 110.
Change name of Clara B. M., N.S., 1893, cap. 213.
Township, Ca., 1860, cap. 40, sec. 3, annexed to Muskoka, Ont., 1873, p. 349.

Morriston, to establish the township of, N.S., 1856, p. 85

Mortgages, P.E.I., 1871, cap. 29; 1880, cap. 7.
Ma., 1882, cap. 18; 1884, cap. 27; 1886, cap. 42; Ma. R. S., 1891, cap. 99; 1895, cap. 31.
N.S. R. S., 1884, cap. 23; 1889, cap. 39.
Ont. R. S., 1877, cap. 98 and 104; 1884, cap. 16; Ont. R. S., 1887, p. 916; 1888, cap. 15; 1890, cap. 27; 1894, cap. 34; 1895, cap. 19; Ont. R. S., 1897, p. 1128 and 1180; 1899, cap. 11 paragraph [illegible] and 31.
B.C. R. S., 1897, cap. 140 (Personality Exemption); B.C. R. S., 1897, cap. 141 (Redemption); B.C. R. S., 1897, cap. 142 (Short Forms); N.B., 1888, cap. 10; title to mortgaged lands, vested in personal representatives of mortgagee, 1900, cap. 27; N.W.T. R. O., 1888, No. 53; N.W.T. 1898, No. 16. (Distress for interest upon.) [illegible] also Registration.
To the Crown for advances of seed-grain, provisions, etc., Ma., C. S., 1880, cap. 48. [illegible] Seed-grain.
And sales of personal property, Ont. R. S., 1877, cap. 99 and 119; 1879, cap. 29; 1880, cap. 15; 1881, cap. 12; 1885, cap. 27; Ont. R. S., 1887, p. 1207; 1890, cap. 35; 1892, cap. 26; 1894, cap. 37; Ont. R. S., 1897, p. 1484; Ma. C. S., 1880, cap. 49; Ma., 1891, cap. 8; 1900, cap. 31; N.W.T. R. O., 1888, No. 47; 1889, No. 18; 1893, No. 13; 1894, No. 36; 1895, No. 8; C.O., 1898, cap. 43; N.W.T. 1900, cap. 12.

Mortmain, O. [illegible] 1897, cap. [illegible]; Ont. R. S., 1897, p. 1104.

Morton, Dairy Farm and Colonization Co., Ca., 1883, p. cxxvii.
Rural Municipality, Ma., 1890, cap. 55.

Mortuary Statistics. [illegible] Census and Statistics.

Moschelle [illegible] N.S. 1870, [illegible]; N.S. 1870, cap. 34.

Mossman [illegible] N.S. 1887, cap. 153.

Moulin a Vapeur [illegible] 1890, cap. 115.

Mount Allison College [illegible] N.B. 1886, cap. [illegible]; 1890, cap. 78; 1895, cap. 65.
The Methodist Seminary [illegible] Mount Allison College, N.B., 1899, cap. 93 (incorp.)
Wesleyan Academy, N.B., 1875, cap. 74; 1883, cap. 67.

Mount Carmel [illegible] Ont., 1875, [illegible] p. 122.

Mount Forest Land [illegible] Mission, Ont., 1877, cap. 55.
Town of, Ont. 1879, cap. 42; 1886, cap. 59.
Markdale & Meaford Ry. Co., Ca., 1890, cap. 60.
Railway to Walkerton, Ca., 1887, cap. 24.

Mount Herbert Hall Co., P.E.I., 1890, cap. 19.

Mount Hermon Cemetery, Que., 1887, cap. 73.

Mount Hope Cemetery, in Annapolis, N.S., 1881, cap. 27.

Cemetery in Brantford, Ontario, Ont., 1895, cap. 61.
Institute, Ca., 1860, cap. 144.

Mount Pleasant Cemetery Co., N.S., 1890, cap. 209 (Wood Harbor); 1891, cap. 189; 1893, cap. 222 (Argyle).
Hotel Co., N.B., 1878, cap. 53.
Park Co., N.B., 1877, cap. 42.

Mount Royal Cemetery Co., Que., 1872, cap. 67; 1893, cap. 83.
Railway Co., Ca., 1865 (2), cap. 82.

Mount Stewart Dairying Co., P.E.I., 1893, cap. 18.
Forrester Hall Company, P.E.I., 1899, cap. 33.
Hall Co., P.E.I., 1875, cap. 29.
Lime Co., P.E.I., 1871, cap. 44.

Mount Tolmie Park and Cordova Bay Ry. Co., B.C., 1893, cap. 55.

Mount Zion Evangelical Lutheran church, at Middle Branch, N.S., 1890, cap. 126.
Chapel at Milton, sale of authorized, N.S., 1866, p. 137.

Mountain Cemetery Co., Yarmouth, N.S., 1860, p. 90, 1863, p. 74, 1889, cap. 166.
Cemetery Co., Ltd., McLellan's Mountain, Pictou, N.S., 1887, cap. 95, 96; 1889, cap. 167.
County, Ma., 1877, cap. 3 and 47, sec. 17; 1880, cap. 10.
Park Railway and Elevator Co., Que., 1881, cap. 37.
Tramway and Electric Co., B.C., 1898, cap. 56.

Mounted Police Pension Act. V. Pension.

Muggah's Creek School Section, N.S., 1892, cap. 80.

Mulgrave Gold Mining Co., N.S., 1868, cap. 97.
Woollen Mill Co., Ltd., N.S., 1883, cap. 81.

Mulmur, Ont., Township, Ont., 1874 (2), cap. 31.

Municipal Boundaries Act, Ma., 1899, caps. 27 and 28; 1900, cap. 36. V. Municipalities.

Municipal Association of Montreal, incorp., Que., 1897, cap. 86.
Code, Que., 1870 (1), cap. 22; 1870 (2), cap. 68; 1871, cap. 8; 1872, cap. 21; 1875 (1), cap. 34; 1875 (2), cap. 8, sec. 3 and 4; cap. 29; 1876, cap. 7 and 18; 1878 (1), cap. 18; 1878 (2), cap. 10; 1879, cap. 22 and 42; 1880, cap. 13 and 28; 1881, cap. 22 and 26; 1882, cap. 35 and 36; 1883, cap. 28; 1884, cap. 18; 1885, cap. 28; 1886, cap. 21 and 22 and 23; 1887, cap. 14; U. S. Q., 1888, p. 492 and p. 156; Que. R. S., 1888, art. 5755 and 6025; Que. R. S., 1888, art. 4178, etc.; 1888, cap. 29, 30, 31; 1889, cap. 54, 55, 56; 1890 (1), cap. 63 and 64; 1892, cap. 44; 1893, cap. 10 and 34 and 43; 1894, cap. 43 and 51 and 52; 1895 (1), cap. 41 and 48; 1897, cap. 57; 1898, cap. 49, 50, 51; 1899, cap. 55, 56; 1900, caps. 45, 46, 47.
Cold Storage. V. Cold Storage.
Consolidated Loan Fund, Que. R. S., 1888, art. 1123.
Corporations, Ont., 1900, cap. 35.
Elections, Bribery Act., Que., 1895 (1), cap. 42.
Grants for patriotic purposes. V. Volunteers.
Hail Insurance Act, Ma., 1900, cap. 38. V. Hail.
Loans, Que., 1893, cap. 34.
Sanitoria for consumptives, Ont., 1900, cap. 57.
Valuation Rolls in Quebec. V. Municipal Code.

Municipalities and Municipal Acts, B.C., 1899, cap. 54 (Municipal Districts Act, 1899); B.C. R. S., 1897, cap. 143 (Municipal incorporation); B.C. 1899, cap. 55; B.C. R. S., 1897, cap. 144 (Municipal Clauses); B. C., 1898, cap. 35; B.C., 1899, cap. 53

Ma. R. S., 1891, cap. 100, 102, 103 and 104; Ma., 1891, cap. 1, 4, 11; 1892, cap. 25, 27, 28, 29, 30, 33; 1893, cap. 23, 25; 1894, cap. 2; 1895, cap. 32, 33, 35, 36; 1896, cap. 15, 17, 18; 1897, cap. 20, 22, 31; 1898, cap. 31 (Amend. Mun. Act), cap. 32 (Voting Machines); 1899, caps. 24 and 25, and 27 and 28, and 38; 1900, caps. 32, 33, 36 and 37 and 39 (Arbitration).
N.B., 1895, cap. 4 (co. school tax); 1899, caps. 4 and 37; 1900, cap. 38.
P.E.I., 1882, cap. 25; 1884, cap. 98
N.S. R.S., 1884, cap. 58; 1885, cap. 15 and 16; 1886, cap. 26, 27 and 53; 1887, cap. 28; 1893, cap. 42. *V.* Counties Incorporation; *V.* Towns Incorporation.
Ont. R. S., 1897, p. 2347 and 2866 and 2928; 1898 (1) cap. 23 (Mun. Amend. Act); 1898-9, cap. 5 (Floods, prevention) 1899, cap. 11, sec. 22, 29; cap. 26; 1900, cap. 33 (Mun. Amend. Act); cap. 35 (rural munic. may enforce contracts), and cap. 37 (voting machines); cap. 39 (Mun. Arbit'ns Act).
N.W.T. R. O., 1888, No. 8; 1889, No. 19; 1890, No. 2; 1891-2, No. 25; 1892, No. 27; 1894, No. 3; 1895, No. 25; 1896, No. 27; 1898, No. 26; N.W.T., C.O., 1898, cap. 70; 1899, cap. 15; 1900, cap. 23. *V.* Municipal Code for Quebec; *V.* also Assessment; *V.* also Hail Insurance.
Munro School Section No. 10 N.S., 1893, cap. 101.
Murder, Ca. R. S., cap. 162, sec. 2, etc. *V.* Criminal Code.
Murdoch, William George, as Barrister at Law, Ont., 1874 (2), cap. 93.
Murney, Hon. Edmund, estate, Ca., 1864, cap. 167.
Murphy, F., admit to Bar, Que., 1889, cap. 114.
Robert, letters patent, Que., 1879, cap. 46.
William, letters patent, Que., 1879, cap. 46.
Murray Bay (P.E.I.), Harbour, Ca., 1879, p. xcii.
Murray Harbour North Dairying Co., P.E.I., 1893, cap. 24; P.E.I., 1894, cap. 28.
South Dairying Co., P.E.I., 1894, cap. 29; 1898, cap. 22.
South Hall Co., P.E.I., 1893, cap. 29.
South Temperance Hall Co., P.E.I., 1892, cap. 50.
Parish, N.B., 1877, cap. 21; 1879, cap. 47; 1880, cap. 23; 1878, cap. 75; 1882, cap. 3.
Railway, branch, from Charlottetown to, Ca., 1899, cap. 4; 1900, cap. 7.
Murray River (P.E.I.), Harbour Masters' Acts apply to, Ca., 1879, p. xcii.
Hall Co., P.E.I., 1897, cap. 19.
Murray Township, Ont., 8 Vic., cap. 7; Ca., 1851, cap. 5; 1860, cap 98.
Musical Association of Quebec, Que., 1872, cap 70.
Muskat, treaty with. *V.* Treaties.
Muskoka, Municipal Institutions in, Ont. R. S., 1877, cap. 175; 1883, cap. 18; 1884, cap. 33; 1885, cap. 41; Ont. R. S., 1887, p. 2020; Ont. R. S., 1897, p. 49.
Railway to Gravenhurst, Ont., 1875-6, cap. 22; 1881, cap. 23.
Territorial District, Ont., 1868, cap. 35; 1868-9, cap. 49; 1871-2, cap. 37; 1873, cap. 49 and cap. 50, sec. 31; 1874 (1), cap. 17 and 23, Ont. R. S., 1877, cap. 7; 1880, cap. 28; 1882, cap. 7; 1883, cap. 23; 1884 cap. 3 and 33; 1885, cap. 41; 1888, cap. 13; 1889, cap. 17; 1890, cap. 26, 51 and 52; 1892, cap. 50; Ont. R. S., 1897, p. 49.
Musquash Anthracite Coal Mining Co., N.B., 1886, cap. 90
Harbour, Ca., 1875, p. cvi and clxxvi.

Highways in, N.B., 1878, cap. 75; 1882, cap. 2.
Parish, N.B., 1877, cap. 21; 1879, cap. 47; 1880, cap. 23; 1896, cap. 45; 1897, cap. 61.
School District No. 6, N.B., 1883, cap. 59.
Musquodoboit (N.S.), port, Harbour Masters' Acts apply to, Ca., 1882, p. cv.
Railway Co., Ltd., N.S., 1898, cap. 126.
River Navigation Company, incorporated, N.S., 1857, p. 89.
To provide for opening a road from Sheet Harbor, N.S., 1860, p. 71.
Mussassaga River Improvements Co., Ca., 1864, cap. 96.
Mute persons. *V.* Deaf
Mutrie, John, road, Ca., 1857, cap. 202
Mutual Assurance Association of Fabriques of Quebec, Three Rivers, Montreal, etc., Que., 1871, cap. 18; 1878 (1), cap. 50.
Bank of Nova Scotia, incorporated, N.S., 1864, p. 88.
Bank of Nova Scotia, Act continued and re-incorporated, N.S., 1866, p. 151.
Benefit Societies. *V.* Charitable, etc.
Benefit Societies incorporated outside of Province of Quebec, etc., Que., 1898, cap. 39.
Fire Insurance Co. of the County of Hochelaga, Que., 1876, cap. 72.
Fire Insurance Co. of the City of Montreal, Que., 1881, cap. 62; 1898, cap. 72.
Fire Insurance Company of Canada, Que., 1900, cap. 92 (to confer certain powers on).
Fire Insurance Companies, Que., 1870 (2), cap. 16; 1875 (1), cap. 38; 1879, cap. 39 and 40; 1880, cap. 40 and 41; 1881, cap. 24 and 25; 1882, cap. 50 and 51; 1884, cap. 74, 75 and 76; C.S. Q., 1888, p. 347-349; Que. R. S., 1888, art. 5264 and 5349; Que., 1898, cap. 38; 1900, cap. 34.
Fishing and Trading Company of Pugwash, incorporated, N.S., 1862, p. 107.
Hail Insurance Companies. *V.* Hail.
Insurance Co. of Canada, Ca., 1871, cap. 56; 1873, cap. 100; 1874, cap. 92; 1877, cap. 71.
Insurance Companies. *V.* Insurance.
Life Association of Canada, Ca., 1871, cap. 57; 1872, cap. 101; 1882, cap. 106, changes name to The Life Association of Canada.
Life Assurance Company of Canada, The, name changed to, from the Ontario Mutual Life Assurance Company, Ca., 1900, cap. 112.
Ma. R. S., 1891, cap. 105; Ma., 1891, cap. 1; 1894, cap. 23; 1898, cap. 35. *V.* also Insurance.
Relief Society of Nova Scotia, N.S., 1884, cap. 76; 1888, cap. 100; 1889, cap. 21; 1890, cap. 149.
Mutuelle Generale Canadienne, Ca., 1897, cap. 87.
Mycenian Marble Co. of Canada, Ca., 1897, cap. 96.
Nakusp & Slocan Ry. Co., Ca., 1893, cap. 56; B.C., 1893, cap. 56; Ca., 1894, cap. 43; 1898, cap. 80.
Names of Joint Stock Companies, changing of. *V.* ante Joint Stock Companies.
Nanaimo ((B.C.), Port, Ca., 1879, p. lxxxvi; 1880, p. xcv, etc.; 1882, p. xciv; 1883, p. lxvi; 1884, p. cx; Ca., 1885, p. liii.
And Alberni Ry. Co., B.C., 1897, cap. 66.
City, B.C., 1895, cap. 62 and 64.
District, B.C., 1878, cap. 19; 1886, cap. 2.
Electric Light, Power and Heating Co., Ltd., B.C., 1898, cap. 57.

Electric Tramway Co., Ltd., B.C., 1891, cap. 69.
Fire Brigade, B.C., 1879, cap. 7; B.C. U. S., 1888, No. 31.
Prospectors' Rights, protection, B.C., 1899, cap. 58.
Railroad on or near to Esplanade at, B.C., 1881, cap. 25.
Telephone Co., B.C., 1890, cap. 66.
Water-works Co., Ltd., B.C., 1885, cap. 31; 1886, cap. 34; B.C., U. S., 1888, No. 32 and 33; 1895, cap. 63.

Nanton, Meredith *et al.*, confirmation of indentures between, Ont., 1867-8, p. 343.

Napanee Cement Works, Ca., 1889, p. cxlix.
No more a port of entry, for registration of ships, Ca., 1883, p. lxxiii
River Improvement Co., Ont., 1870, cap. 74; 1884, cap. 81.
River Improvement Co., Ca., 1866, cap. 84; Ont., 1870-1, cap. 74; 1884, cap. 81.
Tamworth and Quebec Ry. Co., Ca., 1879, cap. 67; 1884, cap. 62; 1885, cap. 59; 1886, cap. 68; Ont., 1883, cap. 55; Ca., 1890, cap. 62.
Town, Ca., 1864, cap. 78; 1865 (1), cap. 27; Ont., 1883, cap. 55; 1885, cap. 64.

Napier Gold Mining Co., N.S., 1869, cap. 56.

Napierville and Chateauguay Counties, Ca., 1853, cap. 152; change limits of, Que., 1869, cap. 46.
Junction Railway Co., Que., 1888, cap. 99; 1890 (2), cap. 88; 1894, cap. 5; 1900, cap. 68.
Junction Railway and Quarry Co., Ca., 1881, cap. 48.
Railway from St. Remi, Ca., 1892, cap. 5; 1894, cap. 4.

Naphtha, inspection of petroleum and. V. Petroleum.
Storage of, Ca., 1880, p. lxx.

Nappan, common lands at, N.S., 1887, cap. 69.

Narrows Bridge in Township of Seymour, 9 Vic., cap. 37; Ont., 1893, cap. 81.
Bridge Co., Ont., 1892, cap. 86; 1893, cap. 81.

Nashwaak river, sawdust in, Ca., 1880-81, p. xxi.

Natashkouan, registers of civil status valid, Que., 1890 (2), cap. 51.

Natashquan, Township, Que., 1890 (2), cap. 51.

National Benefit Societies, Que., 1897, cap. 46.
Club, Ont., 1878, cap. 66.
Construction Co., Ca., 1890, cap. 102.
Electric Tramway & Lighting Co., Ltd., B.C., 1889, cap. 39; 1899, cap. 52.
Exchange Co., Ca., 1876, cap. 67.
Institute of Arts, sciences, etc., Que., 1875 (1), cap. 57.
Insurance Co., Ca., 1875, cap. 84; 1878, cap. 32; 1883, cap. 82.
Investment Co., Ca., 1883, p. cxxix.
Investment Co. of Canada, Ltd., Ca., 1876, cap. 61; 1877, cap. 77.
Life Assurance Co. of Canada, Ca., 1897, cap. 78.
Mining Association of New Brunswick, N.B., 1888, cap. 12.
Mortgage Co., Que., 1883, cap. 69.
Parishes, Que., 1869, cap. 41; 1888, cap. 45.
Park, Laurentides, Que., 1895 (1), cap. 22.
Sabbatarian Association, Ca., 1896 (1), cap. 52; 1900, cap. 107.
Trust Co. (Limited), Que., 1900, cap. 78, authorized to do business in Province of Quebec, Man., 1900, cap. 69.

Nativite de la Sainte-Vierge, Hochelaga de Montreal, Que., 1892, cap. 97.

Natural Gas Companies, Que. R. S., art. 4892.
Gas, to encourage the discovery and development of oil and, N.B., 1899, cap. 9.
Gas, wasting, Ont., 1892, cap. 56.
History Society, Ca., 1862 (1), cap. 102.
Naturalization and Aliens, Ca. R. S., cap. 112 and 113; 1896 (1), p. vii.
Fees, application of, Ca., 1885, p. cix.
Nauwigewauk Hall Co., Ltd., N.B., 1895, cap. 62.
Naval Property, N.S. R. S., 1884, p. 3 of appendix. V. also Ordnance.
Navigable waters, works constructed in or over, Ca. R. S., 1886, cap. 92; 1899, cap. 32.
Waters, protection of, Ca. R. S., 1886, cap. 91; 1897, cap. 23; 1898, cap. 41; 1899, cap. 31.
Navigation, free, secured, N.S., 1875, cap. 23.
Of Canadian Waters, Ca. R. S., cap. 79. V. Merchant Shipping.
Visits between officers of, and Governors, etc., Ca., 1879, p. xlii.
Nazareth, Seigniory, Que., 7 Vic., cap. 27; 8 Vic., cap. 43; Ca., 1854, cap. 3, sec. 35.
Nazrey Institute, Ont., 1869, cap. 52; 1873, cap. 155, merged in Wilberforce Educational Institute. V. Same.
Neebing, Municipality, Ont., 1881, cap. 43; 1884, cap. 53; 1886, cap. 60; 1888, cap. 57; 1889, cap. 66; 1890, cap. 91; 1891, cap. 75; 1892, cap. 76; 1893, cap. 63; 1895, cap. 70; 1900, cap. 94.
Neepawa & Duck Mountain Ry. Co., Ma., 1886, cap. 55.
Town, Ma., 1884, cap. 11, sec. 33; and cap. 76; 1885, cap. 48; 1886, cap. 52, sec. 26; 1890, cap. 55; 1894, cap. 20, sec. 5.
Nepigon Mining Lands Co., Ont., 1900, cap. 131 (incorp.).
Mining Co., Ca., 1849, cap. 163.
Neil's Harbour (N.S.), Ca., 1883, p. cxi.
Nelson & Arrow Lake Ry. Co., B.C., 1893, cap. 57.
Branch Ry. Co., N.B., 1892, cap. 31.
Electric Light Co., Ltd., B.C., 1892, cap. 54; 1893, cap. 58; 1896, cap. 58.
And Fort Sheppard Ry. Co., B.C., 1891, cap. 58; 1892, cap. 38; 1894, cap. 42; 1897, cap. 37; Ca., 1893, cap. 57; 1896 (1), cap. 29.
Parish, county of Northumberland, N.B., 1892, cap. 34.
Town, Ma., 1883, cap. 1, sec. 30; and cap. 72; 1884, cap. 11, sec. 28; and cap. 73; 1886, cap. 52, sec. 21.
Town, Railway from to Morden, Ma., 1884, cap. 72.
Valley Ry. and Transportation Co., Ca., 1880, cap. 57; 1883, cap. 63.
Nelsonville, Que., Ca., 1849, cap. 38; 1857, cap. 44; Que., 1875 (2), cap. 19. V. Sweetsburg Village.
Nepigon Mining Lands Co., Ont., 1900, cap. 131 (incorp.).
Railway Co., Ont., 1899, cap. 98.
Nesbitt, T. T., admit to medicine, Que., 1894, cap. 105.
Netherlands American Land Co., Ca., 1884, cap. [illegible]
And Great Britain, Treaty between, Ca., 1875, p. xxxi; 1882, p. iii; 1886, p. cxliii; Ca., 1899, p. xx (Extradition Tr[illegible] also Treaties).
Exchange of ships, Ca., 1889, p. xx.
Neutral Link Ry. Co., Ca., 1874, cap. 76.
Neutrality, China and Japan hostilities, Ca., 1897, p. [illegible]
Turkey and Greece hostilities, Ca., 1897, p. ix and x.

United States of America and Spain hostilities, Ca., 1898, p. vi—letter from Secretary of State for Foreign Affairs embodying rules to be observed, p. xii; Proclamation of Neutrality, p. vii.
New Annan Bell Gift Cemetery Company, incorporated, N.S., 1860, p. 96.
Newboro' Village, Ont., 1875-6, cap. 44.
New Brunswick Auxiliary Bible Society, N.B., 1882, cap. 89.
Baptist Convention, N.B., 1894, cap. 69.
Baptist Education Society, N.B., 1883, cap. 25.
And Canada Ry. Co., N.B., 1873, cap. 37, 1875, cap. 109, 1878, cap. 96; 1882, cap. 51.
Centennial and Loyalist Memorial Association, N.B., 1883, cap. 20.
Central Railway Co., Ca., 1888, cap. 3.
Coal Co., N.B., 1893, cap. 75.
Cold Storage Co. (Limited), N.B., 1900, cap. 68.
Cotton Mills, N.B., 1888, cap. 66.
Crystal Glass Co., Ltd., N.B., 1874, cap. 93.
Custody of juvenile offenders in, Ca., 1893, cap. 33, 1894, cap. 54.
Dental Act. V. Dentistry.
Diocesan Church Society of, N.B., 1871, cap. 76, 1874, cap. 59; 1896, cap. 99.
Division of, into counties, towns and parishes, N.B., C. S., 1877, cap. 2; 1896, cap. 8; 1897, cap. 19.
Dock Co., N.B., 1870, cap. 71.
Floating debt of, N.B., 1883, cap. 12, 1884, cap. 15; 1891, cap. 5.
Flour Mill Co., N.B., 1889, cap. 71.
Freestone Co., N.B., 1877, cap. 34.
Guarantee Co., N.B., 1883, cap. 22.
Historical Society, N.B., 1882, cap. 88.
Ice Co., N.B., 1876, cap. 49.
Insurance Aid Association, N.B., 1887, cap. 17.
Land and Lumber Co., Ca., 1880-81, p. xxxvii.
Lloyds' Marine Insurance Co., N.B., 1881, cap. 72.
Masonic Hall Co., N.B., 1872, cap. 55, 1877 (2), cap. 19; 1899, cap. 62; 1898, cap. 64.
Mutual Fire Insurance Co., N.B., 1874, cap. 88.
And North-West Colonization Co., Ca., 1883, p. cxxvii.
And Nova Scotia, boundary line between, N.B. C. S., 1877, p. 56, cap. 1.
Polling places in, N.B., 1878, cap. 112; 1868, cap. 48.
Potato Preserving Co., N.B., 1876, cap. 68.
And Prince Edward Island Ry. Co., N.B., 1874, cap. 65; 1878, cap. 97; 1882, cap. 36 and 37; 1883, cap. 27; Ca., 1885, cap. 59; 1889, cap. 84 and 85.
Pulp and Paper Company (Limited), N.B., 1899 cap. 91 (incorp.).
Railway, Ca., 1887, p. clxxxv; 1887, cap. 76.
Railway Co., Ca., 1881, cap. 42; 1883, cap. 59; 1884, cap. 75; 1887, cap. 76; Ca., 1890, cap. 71; 1891, cap. 74 and 99; 1892, cap. 59; N.B., 1870, cap. 49, 1871, cap. 79; 1872, cap. 30; 1873, cap. 79; 1874, cap. 79; 1874, cap. 46; records, 1871, cap. 43; 1876, cap. 15; 1884, cap. 35, 1885, cap. 71; 1891, cap. 14.
Real Estate & Building Association, N.B., 1893, cap. 81.
Real Estate Building and Investment Society, N.B., 1874, cap. 75 and 92.
Real Estate, Loan & Trust Co., N.B., 1893, cap. 81.
Red Granite Co., Ltd., N.B., 1876, cap. 51; 1893, cap. 85.
Road, 4 Vic., cap. 29.
Stove Co., N.B., 1869, cap. 51.

Sturgeon fishery in, Ca., 1882, p. cviii and cxi.
Sugar-refining Co., N.B., 1879, cap. 31.
Sunday School Association, N.B., 1899 cap. 95 (incorp.).
Synod of Diocese of, Ca., 1871, cap. 58; N.B., 1871, cap. 8.
Telephone Co., Ltd., N.B., 1888, cap. 78.
Tobacco Manufacturing Co., N.B., 1876, cap. 62.
Trunk Line Ry. Co., N.S., 1892, cap. 25.
Trust & Loan Society, N.B., 1893, cap. 78.
University of. *V.* University

New Caledonia, law relating to commissioners of streets, N.S., 1852, p. 82.
New-Campbellton Coal and Lime Co., N.S., 1873, cap. 46.
New-Carlisle, Que., 1876, cap. 43.
Parish, Ca., 1847, cap. 7; 1857, cap. 44.
Newcastle, District, Ont., 42 Geo. III., cap. 2; 6 W. IV., cap. 23; 8 Vic., cap. 7.
Driving Park Association, N.B., 1894, cap. 84.
Government of port of, Ca., 1875, p. clxxii.
Harbour Co., 1 Vic., cap. 31; Ca., 1856, cap. 119.
And Indiantown, telephone line between, N.B., 1878, cap. 76
Miramichi, pilotage regulation, Ca., 1885, p. cxl.
(O.), reduced to an outport, under survey of Port Hope, Ca., 1886, p. xxiii.
Parish, N.B., 1893, cap. 57; 1896, cap. 47.
Parish Court of, N.B., 1878, cap. 32.
Police and Police Magistrate, N.B., 1870, cap. 9; 1876, cap. 44; 1884, cap. 25.
Railway Co., N.B., 1874, cap. 82.
Railway to Chatham, N.B., Ca., 1886, cap. 10.
School trustees of district No. 2, N.B., 1878, cap. 66.
St. James Church Manse and Manse Land, N.B., 1875, cap. 49.
Town, N.B., 1874, cap. 40; 1888, cap. 17 and 65; 1899, cap. 77; 1900, cap. 63.
Village, Ont., Ca., 1856, cap. 119; 1860, cap. 98.
Women's Christian Temperance Union. *V.* W. C. T. U.
New Church, signified by the New Jerusalem, in the Revelation, Ca., 1863 (1), cap. 65
New City Gas Co., of Montreal, Ca., 1860 (1), cap. 125; Que., 1872, cap. 61; 1879, cap. 88. *V.* Montreal Gas Co.
New Dominion Coal Co., N.S., 1873, cap. 45.
New Edinburgh and Gatineau Point, ferry between, Ca., 1877, p. lxiii.
Village, Ont., Ca., 1866, cap. 81; Ont., 1887, cap. 59.
New Eldorado Gold Mining Co., of Nova Scotia, N.S., 1879, cap. 86.
New England Paper Co., Que., 1885, cap. 59.
New Era Printing and Publishing Co., P.E.I., 1884, cap. 25.
New Gairlock, St. Andrew's Church, incorporated N.S., 1899, p. 277.
New Glasgow Amateur Athletic Association, N.S., 1892, cap. 170.
Act for improving road from, to St. Mary's, N.S., 1856, p. 89.
Associated Baptist Church, N.S., 1876, cap. 79.
Bridge, construction at, N.S., 1872, cap. 50.
Condensed Milk, Creamery and General Canning Co., Ltd., N.S., 1895, cap. 112.
Copper Mining Co., Ltd., N.S., 1877, cap. 75.
Creamery Co., N.S., 1899, cap. 154.
Dairying Co., P.E.I., 1894, cap. 26.

Electric Company, Ltd., N.S., 1887, cap. 102; 1889, cap. 129; 1890, cap. 163; 1891, cap. 178; 1892, cap. 180; 1893, cap. 182; 1894, cap. 95; 1895, cap. 145 and 146, 1896, cap. 110; 1898, cap. 172.
Gold Mining Co., Ltd., N.S., 1895, cap. 113; 1898, cap. 169.
Hall Company, P.E.I., 1886, cap. 16.
Iron, Coal and Ry. Co., Ltd., N.S., 1888, cap. 126; 1891, cap. 176; 1892, cap. 174; 1895, cap. 123.
James' Church Congregation, incorporated, N.S., 1878, p. 115.
Lime Co., P.E.I., 1872, cap. 18.
Marine Insurance Company, incorporated, N.S., 1865, p. 116.
Milling Co., Ltd., N.S., 1895, cap. 114; 1897, cap. 122.
Presbyterian Congregation Trustees, N.S., 1876, cap. 77 and 78.
Railway to Montcalm, Que., Ca., 1886, cap. 10.
Railway from Oxford, N.S., Ca., 1882, cap. 14.
Steamboat Company, incorporated, N.S., 1854, p. 71.
And Straits of Canso branch of the Intercolonial Railway, Ca., 1877, cap. 46.
Town Improvement Co., Association, N.S., 1898, cap. 177.
Cap. 63, R. S., "Of Commissioners of Streets," amended, N.S., 1867, p. 111.
Act to incorporate, N.S., 1875, p. 106; amended, N.S., 1876, p. 86; further amended, N.S., 1876, p. 88; 1877, p. 68; also 1879, p. 124; 1880, p. 162; 1881, p. 70; 1882, p. 111.
Authorized to issue new debentures, N.S., 1877, p. 71.
To legalize assessment, N.S., 1876, p. 88; 1886, p. 395; 1888, p. 248.
To provide water supply system, and also further amend Act of incorporation, N.S., 1882, p. 111; 1883, p. 143.
To consolidate and amend Acts of incorporation, N.S., 1886, p. 402.
Authorized to borrow $20,000 to pay off debentures, N.S., 1884, p. 320.
Authorized to provide a system of water supply, N.S., 1886, p. 396.
Water supply system extended and improved, N.S., 1888, p. 250.
Authorized to acquire and hold land and water lots, N.S., 1890, p. 204.
To borrow money for streets, sewers and water supply, N.S., 1890, p. 205.
Respecting sewers and plan of the town, N.S., 1891, p. 350.
To borrow monney for construction of streets and sewers, N.S., 1892, p. 237.
To borrow money for school purposes, N.S., 1892, p. 239.
To borrow money for streets, N.S., 1894, p. 165.
To borrow money for water works, N.S., 1898, cap. 115.
To provide a sinking fund for the Town of, N.S., 1900, cap. 95.
Windsor Relief Fund, N.S., 1898, cap. 116.
Water Co., N.S., 1881, p. 150.
Young Men's Christian Association, L. Y. M. C. A.
New Hamburg, Village, Ca., 1857, cap. 105; 1860, cap. 92; Ont., 1897, cap. 70.
New Haven (N.S.), Harbour, Ca., 1883, p. cxi.
New Horton East, Aboiteau road, in Harvey parish, gates across, N.B., 1887, cap. 76.
New Klondyke mining district, railway to, from Dyment, Ca., 1900, cap. 8 (subsidy).
New London Hall Co., P.E.I., 1892, cap. 47.
North Presbyterian Church, P.E.I., 1898, cap. 18.

Pilotage District, Ca., 1878, p. lxxviii; 1879, p. lxviii; 1880, p. xc.v; 1882, p. c
Newmarket, Ca., 1857, cap. 102; Ont., 1894, cap. 73; 1899, cap. 62.
St. Paul's Church, Ont., 1877, cap. 52.
New Marylands, polling places in, N.B., 1885, cap. 5
New Metropolitan Gold Mining Co., N.S., 1869, cap. 55.
New Perth Dairying Co., P.E.I., 1892, cap. 39.
Hall Co., P.E.I., 1893, cap. 30.
Newport, Que., mun., Ca., 1861, cap. 29, sec. 23; Que., 1875 (2), cap. 44.
Brooklyn Hall Company, incorporated, N.S., 1856, p. 115
N.S., Railway from Truro, Ca., 1886, cap. 10; to Newport or Windsor, Ca., 1889, cap. 3.
Nursery Company (Limited), N.S., 1900, cap. 145 (incorp.)
Plaster Mining and Manufacturing Co., Ltd., N.S., 1892, cap. 152.
Town Plot, relating to burial ground in, N.S., 1878, p. 113.
Township, Compton, Ca., 1856, cap. 71, sec. 5; 1861, cap. 29, sec. 28.
Township, school lands in, N.S., 1874, cap. 45, 1878, cap. 72, 1897, cap. 66.
New Richmond, Harbour of, Ca., 1882, p. xcix
New St. Stephen's Church, St. John, N.B., 1874, cap. 68; 1892, cap. 59.
New Trials, Ca. R. S., cap. 174, sec. 268; 1887, cap. 60.
New Westminster, Anglican Synod of Diocese of, B.C., 1893, cap. 45.
Bishop of, B.C., 1881, cap. 2; 1893, cap. 62; 1894, cap. 10.
Bridge across Fraser River at, V. Fraser River
And Burrard Inlet Telephone Co., B.C. U. S., 1888, No. 34 and 35; 1891, cap. 66; 1896, cap. 59
Cemeteries in, B.C. U. S., 1888, No. 6.
City, B.C., 1880, cap. 19; 1884, cap. 26; 1885, cap. 29; B.C. U. S., 1888, No. 36 to 45; B.C., 1888, cap. 42; 1889, cap. 33; 1890, cap. 35; 1891, cap. 30 and 31; 1892, cap. 46; 1895, cap. 65; 1899, cap. 56 (Relief).
District, B.C., 1885, cap. 17; 1894, cap. 62.
Electric Light Co., B.C., 1890, cap. 50.
Jurors' Book, made valid, B.C., 1891, cap. 31.
Pilotage District, Ca., 1879, p. lxxxv.
Port, Ca., 1880, pp. xxxviii, lxxxviii and cviii; 1880-81, p. xxiv.
And Port Moody Telephone Co., Ltd., B.C., 1884, cap. 31, 1886, cap. 30.
Southern Ry. Co., B.C., 1883, cap. 27; 1887, cap. 36; B.C. U. S., 1888, No. 46; 1889, cap. 36.
And Vancouver Short Line Ry. Co., B.C., 1889, cap. 37; 1896, cap. 60.
New York and Canada Oil Co., Ca., 1866, cap. 118.
And Cape Breton Co., Ltd., N.S., 1893, cap. 161.
And Cape Breton Coal Company, incorporated, N.S., 1866, p. 122.
Life Insurance Co., Que., 1887, cap. 64; Ont., 1890, cap. 134.
New England and Canada Co., Ca., 1894, cap. 113.
Newfoundland and London Telegraph Co., Ca., 1855, cap. 209.
And Nova Scotia Iron and Ry. Co., Ltd., N.S., 1888, cap. 131; 1889, cap. 119; 1892, cap. 185.
And Ontario Furnace Co., Ca., 1882, cap. 113
St. Lawrence & Ottawa Ry. Co., Ca., 1888, cap. 67.
News-Advertiser Co., B.C., 1890, cap. 59.
Newsboys' Lodging and Industrial Home of the City of Toronto, Ont., 1870-1, cap. 97.
Newspapers and like publications, Ca., 1882, cap. 9; Ma. R. S., 1891, cap. 107; N.S., 1892, cap. 51.
Niagara Assembly, Ont., 1887, cap. 90.

C[illegible] Co[illegible] IV [illegible] W. IV, cap. [illegible] 4 W. IV, cap. [illegible]
And D[illegible] R[illegible] Ra[illegible] 1847, cap. 117; 1852, cap. [illegible] 1859, cap. [illegible] 24 [illegible] 1859, cap. 118, 1859, cap. [illegible]
D[illegible] [illegible] XXXV.
D[illegible] [illegible] 11, [illegible] 3 W. IV, cap. 14; 7 V[illegible] 1 Vic., cap. 55.
Front[illegible] Br[illegible] 1880, cap. [illegible]
Grand [illegible] 1876, cap. 64; 1880, cap. [illegible] 1882, [illegible] 1884, cap. 86; 1891, cap. 105, 1894, [illegible] 108
Hamilt[illegible] & [illegible] R[illegible] 1878, cap. [illegible] and under Nic[illegible]
P[illegible] 1[illegible] cap. 88
And S[illegible] Co. Ont. 1877, cap. 73.
And S[illegible] R[illegible] Co. Ont. 1884, cap. 80
St. C[illegible] & [illegible] R[illegible] Company, Ca. 1890, cap. 77
S[illegible] 1877, cap. 3[illegible] 1891, cap. 3[illegible] 1895, cap. 72

Niagara Falls [illegible] of Ont. R. S., 1877, cap. [illegible] Ont. R. S. 1887, [illegible] Ont. R. S. 1897, p. 1100
B[illegible]
Exempt[illegible] Ont. 1885, cap. 67.
[illegible] B[illegible] Co. [illegible] 1874, cap. 77, 1877, cap. 64, 1880, cap. [illegible] 1882, [illegible] 1884, cap. 86, 1889, cap. 86, 1891, cap. 105, 1894, cap. [illegible]
Hag[illegible] Pa[illegible] way Co. [illegible] St. Catharines and N[illegible] Co. [illegible] R[illegible] Co. [illegible] Ont. 1881, cap. 73, 1882, cap. 62, 1886, cap. 2[illegible] 1887, cap. 24, 1888, cap. 78, 1891, cap. 79, Ca., 1887, cap. 24, 1888, cap. 78, 1891, cap. 3, 1890, cap. [illegible] and 1891, cap. 7[illegible] and 78, 1894, cap. 4 and 95, 1895, cap. 64
H[illegible] Dock Co. 4 W. IV, cap. 12; Ca. 1847, cap. 153; 1852, cap. 79, 1862, cap. 14.
In[illegible] of Bridge Co. Ont. 1887, cap. 7.
Int[illegible] Camp Meeting Association, Ont. 1885, cap. 84
I[illegible] and Lake, Ont., 1880, cap. [illegible]
K[illegible] E[illegible] Railway Co. Ont. 1877, cap. 7[illegible] 1877, cap. 2
Ont[illegible] Power Company of Ca. 1899, cap. 1[illegible] name changed from Ca[illegible] Power Company, [illegible] Ontario
Pa[illegible] St. Mark's Church, Ont. 1877, cap. 4
Park & River R[illegible] Co., [illegible] Ont. 1892, cap. 96; 1894, cap. 12; Ca. 1894, cap. 98
Preservation of natural scenery about Ont. 1885, cap. 21
[illegible] Co., Ont. 1885, cap. 77
[illegible] Niagara Dock Co. Ont. 1895, cap. 65
Ve[illegible] St. Catharines Railroad and St. [illegible] Co. Ont. 1877, cap. 73, p. 88
St. Catharines and Toronto Railway Company, Ca. 1899, cap. 77 (incorp.).
Suspension Bridge Co. 9 Vic., cap. 112, Ca. 1849, cap. 161; 1853, cap. 110; 1854, cap. 37, 1875, cap. 72; 1894, cap. 98
And Ten Mile Creek Plank Road Co. 8 V[illegible] cap. 88
Town, 56 Geo. III., cap. 14; 57 Geo. III., cap. 4; 59 Geo. III., cap. 5 and 11; 4 Geo. IV., cap. 34; 2 Vic., cap. 46; 8 Vic., cap. 62; 9 Vic., cap. 51; Ca. 1849, cap. 80 and 81, 1862, cap. 32; 1863 (1), cap. 13 and 47, 1866, cap. 70, Ca., 1856, cap. 63, 1868, cap. 81; Ont.,

1873, cap. 56; Ont., 1881, cap. 35; 1885, cap. 65; 1890, cap. 5; 1892, cap. 77; 1899, cap. 63.
Township, 2 W. IV., cap. 19; Ca., 1857, cap. 156; 1863 (1), cap. 13.
Water-Works Co., Ont., 1884, cap. 82.
Niagara River, ferry across, Ca., 1886, pp. lxxxi, lxxxvi, clvi.
Fishing in, nets prohibited from the Falls to Old Fort Erie, Ca., 1878, p. 4.
Ca., pipes across, to light Clifton, 1868, cap. 81.
Railway Co., Ont., 1891, cap. 89.
Suspension Bridge Co., 6 W. IV., cap. 12.
Niagara Welland Power Company, Limited, Ca., 1891, cap. 129, name changed from Welland Power and Supply Canal Company, Limited.
Nickel Belt Railway Co., Ont., 1900, cap. 117 (incorp.).
Copper Co., of Ontario (Limited), Ont., 1900, cap. 132.
Range Railway Co., Ont., 1899, cap. 99.
Steel Company of Canada, Ca., 1898, cap. 116 (incorp.); 1900, cap. 109.
Nichol, Ont., Township, Ca., 1851, cap. 5.
Nicholls Hospital Trust, Ont., 1888, cap. 87; 1891, cap. 108.
Nicola, Kamloops Similkameen Coal & Ry. Co., B.C., 1891, cap. 47.
Mining Co., Ltd., of London, B.C., 1888, cap. 13; B.C. U. S., 1888, No. 47.
Valley Ry. Co., B.C., 1891, cap. 59; Ca., 1892, cap. 54.
Nicolet Antimony Mining Co., Ca., 1864, cap. 138.
Bridge Co., Ca., 1869, cap. 115; Que., 1889, cap. 75; 1892, cap. 73.
County, 9 Geo. IV., cap. 73; 9 Vic., cap. 57; Ca., 1853, cap. 142, 1858, cap. 40; 1862, cap. 50; 1864, cap. 63; Que., 1878 (1), cap. 26, 1881, cap. 28; 1889, cap. 61; 1894, cap. 83; 1895 (2), cap. 8; 1900, cap. 8 (re division of, for registration purposes).
Corporation, Episcopale de, Que., 1886, cap. 42.
Hotel Dieu, Que., 1887, cap. 31.
Pontoon, Nicolet River, Que., 1872, cap. 81; 1892, cap. 72.
River, bridge over, Ca., 1899, cap. 7; Que., 1900, cap. 8 (subsidy).
Seminary of, incorporation, Que., 1886, cap. 43; Ca., 1878, cap. 68.
Town, Que., 1872, cap. 52; 1874, cap. 44; 1879, cap. 63; 1887, cap. 64; 1894, cap. 83.
Trustees of Roman Catholic Episcopal Corporation of the Diocese, etc., cap. 42; The Church of Nicolet, 1894, cap. 42.
Nictaux and Atlantic Ry. Co., N.S., 1873, cap. 40; 1875, cap. 70; 1879, cap. 67; 1882, cap. 22; 1886, cap. 17; 1887, cap. 3; 1888, cap. 77.
Iron and Steel Co., Ltd., N.S., 1882, cap. 68; 1885, cap. 106.
And Wilmot Cheese Factory, N.S., 1871, cap. 74.
Nictaux Falls Mining Co., Ltd., N.S., 1887, cap. 124.
Night Schools, N.S., 1890, cap. 59.
Nine Mile River, sale of Presbyterian Church at, N.S., 1883, cap. 46.
Nipissing, administration of justice in, Ont., 1880, cap. 12 and 28; 1884, cap. 2.
Agricultural societies in, Ont., 1893, cap. 19.
Charters in, Ont., 1888, cap. 18.
District, Ont., 1871-2, cap. 37; 1874 (1), cap. 17; 1877, cap. 30; 1880, cap. 12 and 28; 1882, cap. 7; 1883, cap. 23; 1884, cap. 3 and 33; 1885, cap. 41; 1888, cap. 18; 1889, cap. 2; 1890, cap. 51; 1894, cap. 33.
And James Bay Railway Co., Ca., 1884, cap. 80; 1886, cap. 77; 1888, cap. 80; 1889, cap. 81; 1892, cap. 5 and 51; 1894, cap. 4;

1896 (1), cap. 30; 1899, cap. 78; 1900, cap. 8 (subsidy) and cap. 68; Ont., 1889, cap. 35.
Municipal institutions in, Ont. R. S., 1877, cap. 175; 1884, cap. 33; 1885, cap. 41; Ont. R. S., 1887, p. 2020.

Nisbet Academy of Prince Albert, Ca., 1888, cap. 108; 1899, cap. 119.
Nissouri, Township, Ont., Ca., 1851, cap. 5; 1857, cap. 111.
Noel, sale of old Presbyterian Church at, N.S., 1878, cap. 79.
Marie Louise, relief, Ca., 1887, cap. 139.

Noel Shore School Section No. 33, N.S., 1896, cap. 59.
Nominingue College, Que., 1881, cap. 54.
Railway from Labelle, P.Q., to, Ca., 1899, cap. 7 (subsidy)

Nordheimer, relief of Albert, Ca., 1896 (2), cap. 16.

Norfolk, County, Ont., 8 Vic., cap. 7; Ca., 1851, cap. 5; Canada Temperance Act in, Ca., 1885, p. cl.
County, Ma., 1880, cap. 10; 1881, cap. 14; 1883, cap. 1; 1884, cap. 11; 1886, cap. 52.
Municipality, Ma., 1880, cap. 1; 1881, cap. 3; 1882, cap. 22; 1883, cap. 1; 1884, cap. 11; 1886, cap. 52; 1888, cap. 43; 1889, cap. 49; 1890, cap. 55; 1891, cap. 37.
Railway Co., Ont., 1868-9, cap. 58; 1870-1, cap. 52; 1871-2, cap. 52; 1873, cap. 92; 1874 (1), cap. 53, changes name to the Brantford, Norfolk and Port Burwell Ry. Co.
Normal School, Prince of Wales College and, P.E.I., 1899, cap. 6.

North American Canal Co., Ca., 1893, cap. 66.
Chemical Co., Ca., 1889, p. cxlix.
Colonial Association of Ireland, 4-5 Vic., cap. 54; Ca., 1845, cap. 87.
Construction Co., Great European Short Line Ry. Co., and Wm. Stewart and W. H. Chisholm, Indenture between, N.S., 1887, cap. 39.
Despatch Co., Ont., 1874 (1), cap. 84.
Gold Co., Ltd., N.S., 1894, cap. 83.
Life Assurance Co., Ca., 1879, cap. 73; 1882, cap. 98; Ca., 1897, cap. 79.
Mutual Life Insurance Co., Ca., 1879, cap. 73; 1882, cap. 98, changes name to North American Life Assurance Co.
Mining Co., N.S., 1868, cap. 66.
Paper and Lumber Co., Ltd., N.S., 1898, cap. 136 (incorp.); 1900, cap. 183.
Telegraph Company, Ca., 1886, cap. 94.

North Bar (C.B.), Commissioners of streets, N.S., 1871, cap. 34.
North Bay, town, Ont., 1890, cap. 92; 1898 (1), cap. 48.
North Bay of Ingonish (N.S.), Harbour, Ca., 1882, p. lxi.
North British Society, Halifax, incorporated, N.S., 1858, p. 131.
North Canadian Atlantic Ry. and Steamship Co., Ca., 1890, cap. 70; 1893, cap. 58.

North Colchester Ry. Co., Ltd., 1890, cap. 64.
North Cowichan, Act to define boundaries of, B.C., 1898, cap. 16.
North Cypress, rural mun., Ma., 1882, cap. 21; 1900, cap. 40.
North Dorchester, boundary lines of lots in, Ca., 1863 (1), cap. 50.
North-Eastern and Seaside Hotel Co., N.B., 1883, cap. 23.
North Ely, municipality, Ca., 1863 (2), cap. 9.
North End Mission House, Trustees of, Halifax, N.S., 1909, cap. 192.
North Grey Ry. Co., Ont., 1870-1, cap. 36; 1871-2, cap. 43.
North Ham, municipality, Ca., 1863 (2), cap. 30; 1864 (1), cap. 65.
North Kingston Public Cemetery Co., N.S., 1892, cap. 164.
North Lake, parish, N.B., 1879, cap. 42.

North Lanark, Railway Co., Ont., 1899, cap. 100.
North Nation Valley Colonization Ry. Co., incorp., Que., 1895 (2), cap. 62.
North Norfolk, Ma., 1882, cap. 22.
North River (P.Q.), set apart for propagation of fish, Ca., 1879, p. lxiii.
Baptist Church, P.E.I., 1868, cap. 22.
North Shore, Missions, Registers, Ca., 1862, cap. 17
Power Co., Que., 1897, cap. 77; 1898, cap. 71.
Railway, Que., 1870 (2), cap. 21, sec. 2; 1870 (2), cap. 22; 1874, cap. 2, sec. 15; 1875 (2), cap. 2; 1890 (2), cap. 6; Ca., 1853, cap. 100; 1854, cap. 34; 1857, cap. 149; 1858, cap. 56; 1861, cap. 85; 1866, cap. 95; 1885, cap. 58. *V.* Quebec, Montreal, Ottawa and Occidental.
And Salisbury Junction Ry. Co., N.B., 1874, cap. 80; 1875, cap. 133; 1882, cap. 42; 1883, cap. 40; 1884, cap. 56.
Silver Mining Co., Ont., 1871-2, cap. 91.
Steamboat Co., N.B., 1875, cap. 139.
Tadousac to Anse au Blanc Sablon, Registers, Ca., 1862, cap. 17.
Transportation Co., Ca., 1869, cap. 64.
North Simcoe Ry. Co., Ont., 1874 (1), cap. 54; 1874 (2), cap. 53, 1877, cap. 75; 1878, cap. 16; 1880, cap. 58; Ca., 1878, cap. 26.
North Spring Hill Coal Mining Company, incorporated, N.S., 1859, p. 101.
North Star Silver Mining Co., Ca., 1873, cap. 117.
And Arrow Lake Railway Co., B.C., 1898, cap. 58; 1899, cap. 86.
North St. Lawrence & Mount Uniacke Gold Co., N.S., 1868, cap. 68.
North Sutton Mining and Smelting Co., Ca., 1863 (2), cap. 76.
North Sydney Branch Ry., N.S., 1888, cap. 88.
Caledonia Hall Company of, incorporated, N.S., 1861, p. 87; amended, N.S., 1888, p. 473.
Cemetery. *V.* Lakeside.
Club, N.S., 1900, cap. 156 (incorp.).
Coal and Ry. Co., Ltd., N.S., 1890, cap. 169.
Electric Light & Water Co., Ltd., N.S., 1888, cap. 124.
Gas and Electric Light Co., Ltd., N.S., 1882, cap. 80 and 84; 1888, cap. 149.
Free Church of, trustees incorporated, N.S., 1853, p. 191.
Harbour, Ca., 1875, p. cvii; 1879, cap. 30; 1880, p. cxxxiv; 1882, cap. 50.
Land Improvement Company, Limited, N.S., 1900, cap. 148 (incorp.).
Lock up, sale authorized, N.S., 1877, p. 58.
Marine Ry. Co., N.S., 1866, p. 144; 1868, cap. 52; 1873, cap. 41
Mining & Transportation Co., Ltd., N.S., 1895, cap. 111; 1897, cap. 121.
Seamen's Bethel of, trustees incorporated, N.S., 1853, p. 80
Town of, Act to incorporate, N.S., 1885, p. 189.
Erection of jail at. See Cape Breton.
Relating to election of wardens and councillors, N.S., 1888, p. 245.
Respecting right of way for Branch Railway, N.S., 1888, p. 290.
Enabled to borrow money for school purposes, N.S., 1892, p. 196.
Enabled to borrow money, N.S., 1900, cap. 71.
To enable to expropriate land and for other purposes, N.S., 1900, cap. 72.
To legalize list of voters, N.S., 1893, p. 154.
To provide for supplying town of, with water, N.S., 1896, p. 87.
Act respecting, N.S., 1897, cap. 57.

Water & Electric Co., Ltd., N.S., 1890, cap. 170.
Water Works Co., N.S., 1882, cap. 81; 1888, cap. 123.
Young Men's Christian Association, N.S., 1898, cap. 185.
North Toronto, town, Ont., 1890, cap. 93; 1892, cap. 78.
North Vancouver Electric Co., Ltd., B.C., 1892, cap. 61; 1895, cap. 66.
North-West Amnesty for troubles, Ca., 1887, p. clvi.
Arm Rowing Club, N.S., 1900, cap. 159 (incorp.).
Boom Co., N.B., 1891, cap. 43; N.B., 1894, cap. 67; 1897, cap. 94; 1900, cap. 85.
Buffalo Breeding Co., Ca., 1887, p. ccxx.
Cattle Company, Ca., 1882, p. cxxvi; 1885, p. clvi.
Central Railway Co., Ca., 1880, cap. 58; 1881, cap. 47; 1882, cap. 79; 1884, cap. 72; 1886, cap. 11 and 74.
Commercial Travellers' Association, of Canada, Ma., 1887, cap. 50; 1899, cap. 50.
Fire Insurance Co., Ma., 1880, cap. 37; 1885, cap. 51; 1888, cap. 46.
General Manufacturing and Investment Co., Ma., 1871, cap. 41.
Irrigation Act (amend. and consol.), Ca., 1898, cap. 35.
Land and Grazing Co., Ca., 1883, p. cxxvii.
Lumbering and Manufacturing Co., Ma., 1872, cap. 26.
Mounted Police Force, Ca. R. S., 1886, cap. 45; 1889, cap. 25 and 26; 1894, cap. 27; 1900, cap. 19 (active service of members of, in South Africa to be counted as service in said force).
Navigation Co., Ca., 1882, p. cxxv.
Navigation Railway Co., Ca., 1862, cap. 67; 1868, cap. 87.
North-West Territories' Act, Ca. R. S., cap. 50 and 51; 1887, cap. 3 and 28; 1888, cap. 10 and 19; 1891, cap. 22 and 56; 1894, cap. 15 and 17; 1895, cap. 31 and 32; 1897, cap. 28; 1898, cap. 5; 1900, caps. 5 and 44; N.W.T. C. O., 1898, p. xvii.
Agricultural Societies, N.W.T. R. O., 1898, cap. 69; 1899, caps. 13 and 14.
Agricultural Department of, N.W.T. C. O., 1898, cap. 8.
Appropriation to defray certain public expenses, N.W.T., 1899, cap. 1.
Attorney-General department of, N.W.T. C. O., 1898, cap. 6.
Auditing of public accounts. *V.* Public Accounts.
Baptist Convention of Manitoba and the, Ma., 1900, cap. 55.
Calgary, City of, N.W.T., 1899, cap. 26. *V.* Calgary.
Calgary (The) General Hospital, N.W.T., 1890, No. 22; 1895, No. 30; 1899, cap. 25.
Census and Census Districts, Ca., 1886, p. xii and xviii.
Civil Justice, N.W.T. R. O., 1898, cap. 21; 1899, cap. 5.
Clerks and Deputy Clerks, N.W.T. R. O., 1898, cap. 22; 1899, cap. 6.
Coal Mines, N.W.T. R. O., 1898, cap. 16; 1899, cap. 4.
Criminal Procedure Act in force in, Ca., 1886, p. liv.
Dentistry, N.W.T. R. O., 1898, cap. 53; 1899, cap. 9.
Edmonton Club, of Town of Edmonton, incorp., N.W.T., 1899, cap. 29.
Elections, N.W.T. R. O., 1898, cap. 3; 1899, cap. 3.
Fees in connection with trials, Ca., 1887, p. clvii.
Fences, N.W.T. R. O., 1898, cap. 77; 1899, cap. 21.
Fishing regulations in, Ca., 1882, p. cxi; 1886, p. xxvi.
Game, protection of, N.W.T. R. O., 1898, cap. 85; 1899, cap. 23.
Grants of land to members of militia, Ca., 1891, cap. 13; 1892, cap. 6; 1893, cap. 3; 1894, cap. 24; 1898, cap. 13.
Horse breeders, N.W.T., 1899, cap. 20.
Importation into, of cattle, Ca., 1885, p. xliv.

Indian Head, certain area added to the municipality of, N.W.T., 1899, cap. 27.
Indian Reserve, certain sales in, prohibited, Ca., 1882, p. liii.
Insane persons, N.W.T. R. O., 1898, cap. 90; 1899, cap. 24.
Inspection of stock, N.W.T., 1899, cap. 19.
Irrigation Districts, N.W.T. R. O., 1898, cap. 74; 1899, cap. 18.
Joint Stock Companies, N.W.T., 1899, cap. 12.
Judicial Districts, Ca., 1887, p. cliii.
Jury Trials in, Ca., 1897, cap. 32.
Land in. *V.* Territories.
Legal Profession and Law Society, N.W.T., 1898, No. 21; N.W.T. C. O., 1898, cap. 51; 1899, cap. 8.
Legislative Assemblies, N.W.T. R. O., 1898, cap. 2; 1899, cap. 2.
Lieut.-Governor in Council, N.W.T., 1892, No. 35.
Local Improvement, N.W.T. R. O., 1898, cap. 73; 1899, cap. 17.
Medical ordinance. *V.* Medicine.
Municipalities, N.W.T. R. O., 1898, cap. 70, 1899, cap. 15.
Noxious Weeds, N.W.T., 1899, cap. 22.
Oath of allegiance and office of Members of Council, Ca., 1884, p. 93.
Partnership, N.W.T., 1899, cap. 7.
Peace River Gold Dredging Co., Ltd., incorp., N.W.T., 1899, cap. 31.
Public Accounts, auditing of, N.W.T. C. O., 1898, cap. 10.
Public Aid to Hospitals N.W.T. C. O., 1898, cap. 20.
Public Health. *V.* Health.
Public Inquiries, concerning public matters, N.W.T. C. O., 1898, cap. 12.
Public Officers, N.W.T. C. O., 1898, cap. 13 (security)
Public Printing, N.W.T. C. O., 1898, cap. 11.
Public Service,N.W.T. C. O., 1898, cap. 5.
Public Works, N.W.T. C. O., 1898, cap. 9.
Qu'Appelle, village, enabled to exempt a certain grist mill from taxation, N.W.T., 1899, cap 30.
Real property in. *V.* Territories.
Registration Divisions, Ca., 1880-81, p. xviii.
Registrars' Fees, Ca., 1887, p. lii.
Representation of, in Canadian Parliament and Senate, Ca., 1886, p. vi; Ca. R. S., 1886, cap. 7; 1887, cap. 3 and 4; Ca., 1887, p. cexxi; 1887, p. clvi; 1888, cap. 10; 1891, cap. 56; 1894, cap. 15; 1895, cap. 11; 1896 (2), cap. 5.
Safe keeping of dangerous lunatics, Ca., 1879, cap. 38.
Supreme Court of, Ca., 1900, cap. 44. *V.* North-West Territories Act.
Telegraph operators, Ca., 1886, p. liv.
Territorial division for post office purposes, Ca., 1883, p. cxv.
Territorial secretary, department of, N.W.T. C. O., 1898, cap. 7.
Threshers' liens, N.W.T. R. O., 1898, cap. 60; 1899, cap. 11.
Transportation Co., Ca., 1858, cap. 122; 1859, cap. 97.
Transportation, Navigation and Railway Co. *V.* next above.
Treasury department, N.W.T. C. O., 1898, cap. 10.
Use of waters for irrigation, etc., Ca., 1894, cap. 36; 1895, cap. 33.
Veterinary Surgeons, N.W.T. R. O., 1898, cap. 55; 1899, cap. 10.
Villages, N.W.T. R. O., 1898, cap. 72; 1899, cap. 16.
North-Western Bank, Ca., 1882, cap. 62; 1883, cap. 53; 1886, cap. 61.
Coal & Navigation Co., Ltd., Ca., 1884, cap. 74; 1885, cap. 60; 1887, cap. 22; 1889, cap. 4; 1890, cap. 3 and 4 and 89.
Drainage Co., Ca., 1880, p. cxlix.
Junction & Lake of the Woods Ry. Co., Ca., 1889, cap. 59.

Railway Co. of Canada, Ca., 1865 (1), cap. 38; 1884-5, cap. 88; 1887, cap. 23 and 78; 1889, cap. 4 and 65; Ont., 1868, cap. 39.
Railway Co. of Manitoba, Ca., 1872, cap. 78; 1881, p. cxv; 1885, cap. 60 and 86.
Steam Navigation Co. of Canada, Ca., 1357, cap. 168.
Strathcona, town of, incorp., N.W.T., 1899, cap. 28.
Telegraph Co., Ca., 1854, cap. 36, sec. 8.
Northampton, public hall in, N.B., 1871, 70.
Northcote, Chas., settle certain lands, Ont., 1890, cap. 150.
Northern Agricultural Society, P.E.I., 1877, cap. 18.
Central Railway Co., incorp., Que., 1889, cap. 87.
Commercial Telegraph Co. (Limited), Ca., 1898, cap. 111 (incorp.); 1899, cap. 120; 1900, cap. 110.
Contracting Co., Ca., 1887, p. ccxx.
Extension Rys. Co., Ont., 1871-2, cap. 43; Ca., 1871, cap. 138.
Head Coal Mining Co., N.S., 1870, cap. 62.
Junction Ry. Co., Ma., 1883, cap. 54; 1884, cap. 66 and 67.
Life Assurance Co. of Canada, Ca., 1894, cap. 122.
And North-Western Junction Ry. Co., Ca., 1884, cap. 67; Ont., 1882, cap. 58.
North-Western and Sault Ste. Marie Ry. Co., Ca., 1880-81, cap. 45; 1883, cap. 67.
And Pacific Junction Railway Co., Ca., 1881, cap. 45. V. Northern Railway Co., of Canada; 1883, cap. 67; 1886, cap. 76; 1889, cap. 3; 1890, cap. 2; Ont., 1894, cap. 49.
Pacific and Manitoba Railway Co., Ma., 52 Vic., cap. 2; Ca., 1889, cap. 58; Ma., 1889, cap. 2, 3, 7, 8, sec. 6, and cap. 17, 18; 1890, cap. 2, sec. 26; and cap. 40; 1893, cap. 27; 1898, cap. 44; 1899, cap. 29; 1900, cap. 41; Ca., 1899, cap. 79 (Agreements between Government and).
Railway Co., N.B., 1874, cap. 81; 1875, cap. 131; 1878, cap. 95; 1887, cap. 51.
Railway Co. of Canada, Ca., 1859, cap. 89; 1860, cap. 105; 1863 (2), cap. 55; 1865 (1), cap. 34; 1868, cap. 86; 1871, cap. 45; 1872, cap. 66; 1875, cap. 23 and 65; 1876, cap. 6; 1877, cap. 47, 57; 1878, cap. 26; 1881, cap. 38, 39; 1883, cap. 24, sec. 6 and 56; 1884, cap. 65.
Star Division, Sons of Temperance, property exempted from taxation, N.S., 1887, p. 384.
Transportation Co., Ca., 1880, p. cxlix.
And Western Ry. Co., of New Brunswick, N.B., 1872, cap. 33; 1877, cap. 14; 1881, cap. 26; 1882, cap. 49; 1885, cap. 59; 1886, cap. 66; 1889, cap. 63; Ca., 1890, cap. 74.
Northesk Parish, N.B., 1875, cap. 106; N.B., 1879, cap. 37.
Northport, Harbour of, Ca., 1883, p. lxvi.
Northumberland Coal Co., Ltd., N.S., 1894, cap. 79; 1895, cap. 127, (N.B.) County and Municipality, Ca., 1880, p. lxix.
N.B., 1870, cap. 37; 1872, cap. 25; 1873, cap. 63; 1875, cap. 32; 1876, cap. 43; 1885, cap. 35; 1888, cap. 36; 1893, cap. 58; 1894, cap. 58; 1899, cap. 76 (Pedlars); 1900, cap. 19 (Glenelg and Rogersville).
Ont.), County, 10 Geo. IV., cap. 8; 8 Vic., cap. 7; Ca., 1851, cap. 7; 1860, cap. 98; 1886, p. lxxxvii; Ont., 1874 (1), cap. 67; 1875-6, cap. 54.
N. Durham Savings Bank, Ca., 1871, cap. 7, sec. 6.
[illegible] Mining Company, incorporated, N.S., 1855, p. 199.
[illegible] Tunnel Ry. Co., Ca., 1886, cap. 92.
Northup Gold Mining Co., Ltd., N.S., 1895, cap. 121, 1896, cap. 111.
Mining Co., Ltd., N.S., 1890, cap. 134.
Norton Free Christian Baptist Parsonage, N.B., 1895, cap. 83.

Property of Price, Marshall and Company at, may be exempted from taxation for ten years, N.B., 1900, cap. 66.
Or Sussex Station Railway to Havelock, Ca., 1894, cap. 4.
Norval Manufacturing Co., Ltd., Ont., 1877, cap. 44.
Norwegian (steamer) transfer of, to Canada, N.S., 1884, cap. 1.
Vessels, tonnage measurement, Ca., 1895, p. x.
Norwich, Township, 5 W. IV., cap. 26; Ca., 1855, cap. 171; Ont., 1878, cap. 50.
Norwich, village, Ont., 1890, cap. 94.
Norwood Bridge Co., Ma., 1891, cap. 33; 1892, cap. 53; 1895, cap. 51.
Improvement Co., Ltd., Ma., 1891, cap. 33; 1892, cap. 53; 1895, cap. 51.
Nosbonsing and Nipissing Railway Co., Ont., 1886, cap. 74.
Notarial Code amended, Que., 1890 (2), cap. 33; 1894, cap. 36; 1895 (2), cap. 29; 1897, cap. 40; 1899, cap. 34; 1900, cap. 25.
Notarial Instruments, Act to render certain, valid, Que., 1894, cap. 45.
Act to amend the Code relating to, Que., 1893, cap. 35.
Notaries Public, B.C. R. S., 1897, cap. 145.
Ma., 1883, cap. 31; Ma. R. S., 1891, cap. 108.
N.W.T. C. O., 1898, cap. 25.
N.B. C. S., 1877, cap. 28.
Ont. R. S., cap. 141; 1885, cap. 16; Ont. R. S., 1887, p. 1418; Ont. R. S., 1897, p. 1710
Que., 1883, cap. 32; 1885, cap. 35; Que. U. S., 1888, p. 153; Que. R. S., 1888, art. 3604; Que., 1888, cap. 42; 1890 (1), p. vi; 1890 (2), cap. 53; 1892, cap. 31; 1894, cap. 36; 1895 (2), cap. 29; 1897, cap. 40; 1898, cap. 28.
N.W.T. R. O., 1888, No. 40.
Notes, Bills and choses in action. V. Promissory Notes.
Counterfeit, defacing and imitation of notes, Ca., 1887, cap. 47.
Notices, official, Ma. R. S., 1891, cap. 126.
Relating to public service, publishing, P.E.I., 1869, cap. 5; 1879, cap. 20.
Notifications, protests and services, Que., 1884, cap. 14; 1885, cap. 18. V. Promissory Notes.
Notre Dame Auxiliatrice de Buckland, Que., 1883, cap. 40.
Notre Dame des Anges de Montauban, Que., 1882, cap. 41.
De Stanbridge, Que., 1889, cap. 62.
Notre Dame du Bon Conseil, Que., 1888, cap. 46; 1898, cap. 8.
Notre Dame de Bonsecours, parish of, Que., 1883, cap. 41.
Benovolent Society of, Que., 1870 (2), cap. 54; 1890 (1), cap. 91.
Notre Dame de Grace, Hochelaga, Que., 1875 (1), cap. 29, sec. 5; 1893, cap. 61.
Notre Dame de Grace du Lac St. Jean, Que., 1870 (2), cap. 8, sec. 5, par. 3.
Notre Dame de Grace West, village of, Que., 1876, cap. 40; 1884, cap. 35; Que., 1876, cap. 39 and 40; 1879, cap. 43; changes name to Village of Cote St. Antoine. V. Westmount.
Notre Dame de Grand Riviere, Que., 1869, cap. 48.
Notre Dame de Hebertville, Mun., Ca., 1859, cap. 70.
Notre Dame Hospital of Montreal, Que., 1881, cap. 48 and 49; 1883, cap. 64; 1898, cap. 82.
Notre Dame du Lac, Bureau d'Examinateurs, Que., 1886, cap. 26.
Notre Dame du Lac St. Jean, Que., 1870 (2), cap. 8, sec. 5; 1886, cap. 26.
Notre Dame de Laterriere, Que., 1870 (2), cap. 8, sec. 5 and 6.

Notre Dame de Montreal, edit du 3 Mars, 1722; Ca., 1855, cap. 100, sec. 4; and cap. 163; Que., 1875 (2), cap. 35 and 36; 1879, cap. 25; 1881, cap. 31 and 83; 1882, cap. 39; 1887, cap. 24; 1889, cap. 46

Notre Dame des Neiges, Town, incorp., Que., 1889, cap. 59, sec. 3 and 4; and cap. 85

Cemetery, Que., 1869, cap. 72; 1870 (1), cap. 52; 1871, cap. 44; 1875 (1), cap. 29, sec. 5, 1876, cap. 61; 1889, cap. 85, sec. 1.

(Cote des Neiges) College of, Que., 1875 (2), cap. 81.

Les Missionnaires de. V. Jesuits.

Village, Que., 1889, cap. 59

Notre Dame de Pasbebiac, Decret, 28 Mars, 1860; Que., 1878, cap. 43.

Notre Dame du Portage, Ca., 1860, cap. 80.

Notre Dame de Quebec, Que., Ca., 1855, cap. 100, sec. 4; and cap. 163; 1865 (2), cap. 103 and 104; 1866, cap. 150; Que., 1883, cap. 45.

Cemeteries, Ca., 1855, cap. 141; Que., 1886, cap. 44.

Cure of the Parish, Ca., 1865 (2), cap. 103; 1866, cap. 150.

Notre Dame du Sacre-Coeur, Que., 1874, cap. 38, sec. 4.

Notre Dame de St. Hyacinthe, Ca., 1855, cap. 100, sec. 4.

Notre Dame des Trois Rivieres, Edit du 3 Mars, 1722; decret, 19 Sept., 1832; Ca., 1855, cap. 100, sec. 4; 1865 (1), cap. 9, sec. 2.

Notre Dame de la Victoire de Levis, cure incorporated, Que., 1889, cap. 66.

Parish cure, Que., 1889, cap. 66.

Nottawasaga Presbyterian church, sale of lands of, Ont., 1870-1, cap. 83.

Nova Scotia Apple and Produce Shipping Co., Ltd., N.S., 1897, cap. 99.

Accountants, Institute of Chartered Accountants of N.S., 1900, cap. 154 (incorp.).

Act continued, N.S., 1855, p. 141; amended, N.S., 1864, p. 38.

Authority of, limited, N.S., 1877, p. 4.

Amalgamating and Mining Company, incorporated, N.S., 1864, p. 79.

Baptist Home Missionary Society, incorporated, N.S., 1865, p. 153.

Baptist Home Missionary Union, incorporated, N.S., 1874, p. 148.

Barristers' Society, incorporated, N.S., 1858, p. 131; amended, N.S., 1883, p. 162.

Bishop of, N.S., 1876, cap. 80; 1883, cap. 58; and 1886, cap. 113; 1893, cap. 195; P.E.I., 1890, cap. 16.

And Cape Breton Steam Ferry Co., N.S., 1872, cap. 79.

Capital stock increased, N. S., 1865, p. 130.

Carriage Co., N.S., 1899, cap. 151.

Central Electric Co., Ltd., N.S., 1894, cap. 86.

Central Ry. Co., Ltd., N.S., 1886, cap. 17; 1889, cap. 79, 80, 81; N.S., 1890, cap. 65, 66, 67; 1891, cap. 67 and 93; 1892, cap. 114 and 115; 1893, cap. 47; Ca., 1887, cap. 24; 1888, cap. 5; 1893, cap. 2. V. also Nictaux & Atlantic Ry. Co.

Chamber of Commerce, incorporated, N.S., 1866, p. 134.

Coal Company, incorporated, N.S., 1864, p. 55.

Coal Field Iron Works and Ry. Co., Ltd., N.S., 1873, cap. 47.

Coal, Iron and Copper Ry. Co., Ltd., N.S., 1900, cap. 117 (incorp.).

Coal and Gypsum Co., Ltd., N.S., 1895, cap. 131.

Coal and Ry. Co., Ltd., N.S., 1889, cap. 115; 1892, cap. 179.

Collection of debts due to, N.S., 1887, cap. 5; 1891, cap. 5 and 8.

Condensed Milk and Canning Co., Ltd., N.S., 1889, cap. 157.

Conference Evangelical Lutheran Church, incorporated, N.S., 1889, p. 330.

Cotton Manufacturing Co., N.S., 1882, cap. 69; 1884, cap. 30; 1890, cap. 184.
Dental Association of, incorporated, N.S., 1891, p. 501. See amend-[illegible]
Electric Light Company, Limited, N.S., 1899, cap. 135 (incorp.), 1900, cap. 165.
Electric Telegraph Company, incorporated, N.S., 1859, p. 98; amended, N.S., 1860, p. 86; 1861, p. 74; 1862, p. 125.
Farmers' Association, N.S., 1895, cap. 22.
Fire Insurance Co., Ltd., N.S., 1886, cap. 150.
Fire Insurance Co. of Windsor, N.S., 1878, cap. 62.
Fiscal year of, N.S., 1893, cap. 4; 1894, cap. 5.
Fishing Co., Ltd., N.S., 1876, cap. 92; 1877, cap. 4, sec. 6.
Franchise. *V.* Franchises.
Furnishing Co., Ltd., N.S., 1890, cap. 185; 1899, cap. 175.
Gas and Electric Light, Fuel and Power Co., Ltd., N.S., 1887, cap. 92.
General Electric Company, incorporated, N.S., 1894, p. 255.
General Mining, Smelting and Refining Company, Limited, N.S., 1900, cap. 133.
Glass Co., 1882, p. cxxvi.
Government to aid railway from Yarmouth to Digby, N.S., 1879, p. 137.
Grants, N.B. C. S., 1877, cap. 82.
Graving Dock Co., Ltd., N.S., 1881, cap. 70.
Great Seal of the Province of, N.S., 1877, cap. 1 and 2.
Historical Society, N.S., 1864, p. 78; 1879, cap. 87; 1880, cap. 19.
Horticultural Society, Act amended, N.S., 1854, p. 78.
Horticultural Society, capital stock increased, N.S., 1856, p. 112.
Hospital for the Insane, N.S., 1893, cap. 48.
Hotels Co., Ltd., N.S., 1893, cap. 159.
Improvement Co., Ltd., N.S., 1890, cap. 200.
Inebriate Home, N.S., 1876, cap. 85.
Institute of Science, N.S., 1890, cap. 123.
Investment Co., Ltd., N.S., 1895, cap. 109; 1897, cap. 126.
Iron and Coal Co., Ltd., N.S., 1893, cap. 148; 1895, cap. 136; 1898, cap. 161.
Iron and Steel Co. Ltd., N.S., 1898, cap. 137 (incorp.), 1900, cap. 172.
Leases, N.S., 1883, cap. 19; 1884, cap. 3; 1889, cap. 3; 1890, cap. [illegible] and 6; 1891, cap. 3 and 4; 1892, cap. 7; 1896, cap. 5.
Lumber Co., Ltd., N.S., 1897, cap. 100.
Manufacturing and Contract Co., N.S., 1873, cap. 62.
Marine Insurance Company, dissolution authorized, N.S., 1854, p. 83.
Marine Insurance Co., Ltd., Ca., 1884, cap. 92.
Medical Society, N.S., 1861, p. 80.
Mining and Development Company, Limited; name changed from Louisburg Mining and Transportation Company, Limited to; also amendment, N.S., 1900, cap. 170.
Mining, Mineral and Transportation Co., Ltd., N.S., 1890, cap. 133; N.S., 1891, cap. 132.
Mining & Prospecting Co., Ltd., N.S., 1889, cap. 142; 1897, cap. 120.
Mutual Fire Insurance Co., N.S., 1871, cap. 57; 1872, cap. 99.
Mutual Marine Insurance Company, incorporated, N.S., 1854, p. 75; amended, 1872, p. 177.
Nets in, Ca., 1886, p. xxvi.

Nictaux and Atlantic Central Ry., N.S., 1884, cap. 6; 1885, cap. 38; 1886, cap. 14, changes name to Nova Scotia Central Ry. Co., Ltd., Ca., 1874, cap. 16, transfers Windsor Branch to the Western Counties Ry. Co.
Pharmaceutical Society, incorporated, N.S., 1876, p. 17.
Permanent Benefit Building Society and Savings Fund, N.S., 12 Vic., cap. 42; Ca., 1887, cap. 114; 1893, cap. 86.
Power Co., Ltd., N.S., 1889, cap. 135; 1890, cap. 193; 1891, cap. 158, 1892, cap. 184.
Presbyterian Church Supplementary Fund Committee, N.S., 1883, p. 152.
Province, subsidy, Ca., 1874, cap. 3.
Provincial property, regulations of, N.S. R. S., 1884, cap. 6.
Provincial University, N.S., 1876, cap. 28; 1877, cap. 14.
Railway Co., Ca., 1874, cap. 16.
Railway Company, incorporated, N.S., 1880, p. 212.
Salt Works and Exploration Company, incorporated, N.S., 1866, p. 163
Society for Prevention of Cruelty to Animals, N.S., 1877, cap. 86; 1880, cap. 68.
Southern Ry. Co., Ltd., N.S., 1894, cap. 76; 1895, cap. 133; 1897, cap. 88; 1898, cap. 129; 1899, cap. 134; 1900, cap. 185.
State Company, incorporated, N.S., 1866, p. 131.
Steamship Co., Ltd., Ca., 1882, cap. 115; 1886, cap. 96; N.S., 1872, cap. 76.
Steamship service on South-Western Coast of, N.S., 1886, cap. 43.
Steel Co. (Limited), Ca., 1883, p. cxxvii; 1885, p. clvi; 1892, cap. 5 and 74; 1894, cap. 4 and cap. 117; 1899, cap. 121; 1900, cap. 111. V. also sec. 8; 1895, cap. 91; N.S., 1895, cap. 123; 1896, cap. 92.
Steel and Forge Co., Ltd., Ca., 1892, cap. 74.
Steel & Iron Co., Ltd., N.S., 1890, cap. 132 and 186; 1891, cap. 175. (name changed to Nova Scotia Iron Co.).
Stone Co., Ltd., N.S., 1888, cap. 151.
Stone Quarrying Co., Ltd., N.S., 1874, cap. 65.
Sugar Refinery, Ltd., N.S., 1880, cap. 70; 1882, cap. 70; 1886, cap. 156 and 157.
Synod of Diocese of, Ca., 1870, cap 57; N.S., 1874, cap. 93; 1875, cap. 102; 1877, cap. 87.
Tanning Co., N.S., 1872, cap. 82.
Telephone Co., Ltd., N.S., 1887, cap. 100; 1888, cap. 128; 1889, cap. 114; 1890, cap. 197; 1894, cap. 98; Ca., 1888, cap. 100; 1898, cap. 162.
Timber Co., Ltd., N.S., 1893, cap. 160; 1894, cap. 92.
Transportation Co., N.S., 1872, cap. 81.
Trust Co., N.S. 1888, cap. 96.
And United States Investment Company, incorporated, N.S., 1881, p. 177.
Wood and Paper Co., Ltd., N.S., 1897, cap. 127.
Wood, Pulp and Paper Co., Ltd., N.S., 1875, cap. 109; 1876, cap. 89; 1881, cap. 71.

Noxious Weeds. V. Weeds.
Insects. V. Insects.

Nuisances N.S. R. S., 1884, cap. 27; 1888, cap. 27.
B.C., 1878, cap. 24.
N.W.T., 1888, No. 2; 1894, No. 12.
V. Criminal Code.

Nyassan Medicine Co., Ltd., N.S., 1896, cap. 100.

Oak Bay (Que.), Harbour, Ca., 1880, p. cxl; 1885, p. cxxxviii.
Pier Co., N.S., 1875, cap. 107.
Oak Grove Cemetery, Kings County, N.S., 1880, cap. 39.
Oak Island Cemetery, Maitland, N.S., 1882, cap. 71.
Oakland, rural municipality, Ma., 1883, cap. 1; 1884, cap. 11; 1886, cap. 52; 1890, cap. 55.
Oakley, Ont., Township, Ca., 1858, cap. 14; Ont., 1873, p. 349.
Oak Point Public Hall at, N.B., 1886, cap. 86.
(N.S.), Tolls at, 1877, p. xcix; 1882, p. xcv.
Pier Company, incorporated, N.S., 1856, p. 120. See amendments, N.S., 1865, p. 133; repealed, N.S., 1875, p. 213.
Rural Cemetery Co., N.B., 1875, cap. 121.
Settlement, Ma., 1877, cap. 3; 1880, cap. 10.
Telephone to St. Stephen, N.B., 1889, cap. 29.
Oak Vale Cemetery Association, Cape Island, N.S., 1883, cap. 82.
Oakville and Arthur Railway Co., Ca., 1855, cap. 192.
Harbour, 9 Geo. IV., cap. 19; 1 W. IV., cap. 24; 3 Vic., cap. 50; Ca., 1871, cap. 28; 1875, p. clviii.
Hydraulic Co., 3 Vic., cap. 32.
Milton & Guelph Ry. Co., Ont., 1870-1, cap. 39.
Town, Ca., 1857, cap. 93.
Town, St. Jude's Church, Ont., 1889, cap. 96.
Oath, taking of, B.C., 1871, No. 74; of office, etc., P.E.I., 1876, cap. 14; Ma. R. S., 1891, cap. 110; 1898, cap. 37. V. Evidence.
Of Office, etc. V. Officers, Sheriffs, Coroners, Justices, etc.
And Unlawful Associations. V. Criminal Code, and Ca., 1895, cap. 44.
Oats, weight of, N.B., 1869, cap. 69.
Oblates of Mary Immaculate in the Province of British Columbia, B.C., 1891, cap. 51.
Oblats, les Reverends Peres, de l'Immaculee Conception de Marie, Que., 1875 (1), cap. 51; 1888, cap. 52.
Les Reverends Peres, de Marie Immaculee des Territoires du Nord-Ouest, Ca., 1883, cap. 96.
O'Calnen, Jeremiah, N.S., 1888, cap. 148.
Ocean Accident Corporation, Ca., 1893, cap. 81.
Glen, County of Halifax, N.S., 1893, cap. 58.
Guarantee Corporation, Ca., 1893, cap. 82.
Mail service, Ca., 1869, cap. 5; 1873, cap. 33.
Marine Ry. and Dry Dock Co., Ltd., N.S., 1878, cap. 61.
Mutual Marine Insurance Co., Ca., 1882, cap. 103; 1884, cap. 91.
Steamship subsidies. V. Steamship; V. Subsidies.
Ocean Park, N.S., 1891, cap. 157.
Odanah, rural municipality, Ma., 1883, cap. 1; 1884, cap. 11; 1886, cap. 52; 1890, cap. 55.
O'Dell, C., Electric Light Co., Ltd., N.S., 1898, cap. 149 and 170.
Odd Fellows, Aberdeen Lodge, No. 68, N.S., 1897, cap. 146.
Acadia District, N.S., 1897, cap. 147.
Amity Lodge No. 40; N.S., 1894, cap. 113.
Building and Joint Stock Association, incorporated, N.S., 1891, p. 458.
Caledonia Lodge, N.S., 1895, cap. 162.
Crystal Wane Lodge No. 25, N.S., 1884, cap. 77.
Eastern Star Lodge, N.S., 1893, cap. 209.
Eureka Lodge No. 15, N.S., 1885, cap. 107.
Fidelity Lodge No. 54, N.S., 1896, cap. 125.
Fuller's Lodge incorporated, N.S., 1860, p. 87.
Grand Lodge Maritime Unity, N.S., 1891, p. 591.

Grand Lodge of Manitoba of the Independent Order of Mechanics, 1889, cap. 37.
Hall Company, N.B., 1875, cap. 141; 1878, cap. 52.
Ivanhoe Lodge No. 44, N.S., 1885, cap. 108.
Ivy Lodge, No. 35; N.S., 1887, cap. 129.
Lorne Lodge, N.S., 1884, cap. 78.
Loyal Army and Navy Lodge, N.S., 1894, cap. 112.
Loyal Prince of Wales Lodge, N.S., 1892, cap. 181.
Loyal Victoria Lodge, N.S., 1889, cap. 187; 1895, cap. 161.
Loyal Wilberforce Lodge, N.S., 1896, cap. 128.
Moore Lodge, Independent Order of, N.S., 1888, cap. 67.
Mystic Lodge No. 18, Independent Order of, N.S., 1882, cap. 72.
Norton Lodge, Independent Order of, N.S., 1872, cap. 101; 1887, cap. 98.
Pessaquid Lodge No. 58, N.S., 1897, cap. 115.
Phoenix Lodge No. 50, N.S., 1896, cap. 126.
Prince Edward Lodge No. 22 of Summerside, P.E.I., 1884, cap. 23.
Royal Prince of Wales Lodge of N.S., 1867, cap. 71.
Scotia Lodge of the Independent Order of, N.S., 1878, cap. 66.
Seaside Lodge, No. 70, N.S., 1896, cap. 127.
St. Lawrence Lodge No. 8 of Charlottetown, P.E.I., 1871, cap. 45.
Tri[illegible]a Lodge, incorporated, N.S., 1894, cap. 32.
Wi[illegible]y Lodge, No. 37, of Charlottetown, P.E.I., 1878, cap. 27.

Oeuvre du Patronage de Quebec, Que., 1871, cap. 47.
De St. Joseph de la Délivrance, Que., 1878 (1), cap. 3.

Offences not otherwise provided for, in Larceny Act, Can. R. S., cap. 164, sec. 85, etc.

Offices, temporary vacancies in public, Ont., 1895, cap. 6.
Trying of rights to, 1 Chas. [illegible], 16.

Officers of Justice, and Public Officers, Civil Service, see Consol. Stat. Ca., cap. 73 and 109; Ca., 1868, cap. 33 and 36; Can. R. S., 1886, cap. 4, 17, 19, 164; 1887, p. ccxii and cap. [illegible]; 1888, cap. 12; 1889, cap. 12; 1892, cap. 14; 1893, cap. 12, 13, 14; 1894, cap. 18; 1895, cap. 12, 15, 18; 1897, cap. 14, 15; 1898, cap. [illegible].
Ont. R. S., 1877, cap. 15 and 173; 1878, cap. 2; 1879, cap. 30; 1880, cap. 3; Ont. R. S., 1887, p. 236; 1892, cap. 17; 1894, cap. 9; Ont. R. S., 1897, p. 287; 1898 (1), cap. 6 and 7.
Consol. Stat. L. C., cap. 77; Que., 1868, cap. 8; 1869, cap. 9; 1875, cap. 15; 1876, cap. 9 and 10; 1879, cap. 6; 1884, cap. 5; Que. R. S., 1888, art. 599, 635, 69, 2678; Que., 1888, cap. 21; 1889, cap. 13; 1890 (1), cap. 15; 1890 (2), cap. 11 and 12; 1892, cap. 7; 1893, cap. 12 and 13; 1894, cap. 27; 1895 (1), cap. 27; 1895 (2), cap. 12 and 13; 1897, cap. 7; 1898, cap. 4.
B.C., 1871, No. 74; 1872, No. [illegible]; 1883, cap. 23; 1888, cap. 17; B.C. C. S., 1888, cap. 29; 1891, cap. 2.
Man. C. S., 1880, cap. 7; 1881, cap. 1; 1883, cap. 7; 1888, cap. 9, 11, 16; 1889, cap. 3; 1890, cap. 2 and 3, 18; Man. R. S., 1892, cap. 2, 110 and 125; Man., 1891, cap. 14; 1896, cap. 26.
N.S. R. S., 1884, cap. 13, 16; N.S., 1887, cap. 31; 1888, cap. 24; 1891, cap. 7; 1893, cap. 31; 1894, cap. 17; 1899, cap. 11 (amend. ch. 13 R. S.); cap. 12 (amend. cap. 7 of 1891); 1899, cap. 33 (Incorporated Sureties for Officials).
N.B. C. S., 1877, cap. 9, sec. 5 and cap. 26; 1882, cap. 6; 1883, cap. 8; 1886, cap. 4; 1892, cap. 17 (Policies in Guarantee Companies); 1898, cap. 29 (amended); 1900, cap. 25.
P.E.I., 1876, cap. 10 and 14; 1879, cap. 5; 1880, cap. 9; 1885, cap. 2; 1894, cap. 17; 1897, cap. 1.

N.W.T. R. O., 1888, No. 4 and 58; 1891-2, No. 6 and 10; 1894, No. 7, 1895, No. 10; 1896, No. 13; 1898, No. 7; C. O., 1898, cap. 13, 22, 23, 24, 25, 32, 33; 1899, cap. 6

See also Sheriffs, Coroners, etc., Fees, Courts, Superannuation, Functionaries.

Official Notices, publication of, Ont. R. S., 1877, cap. 18

Administrators, B.C. R. S., 1897, cap. 146

Seals, fees payable under, P.E.I., 1879, cap. 4.

Ogden Hon. J., pension, 3 Geo. IV., cap. 40.

Ogilvie (late John), estate, Que., 1889, cap. 97

Ogilvie Brook, Pier Company Cornwallis, incorporated, N.S., 1853, p. 197.

(W.W). Milling Company, Que., 1900, cap. 83 (incorp.).

William Watson, estate of, Que., 1900, cap. 113; Ma., 1900, cap. 70.

Ogilvy, David, admitted as a member of Association of Architects of Province of Quebec, Que., 1900, cap. 127.

Oil Springs Road Co., Ca., 1863 (1), cap. 15 and 18

Village, Ont., 1895, cap. 71.

Oil Wells, Ont. R. S., 1877, cap. 198.

Okanagan & Kootenay Ry. Co., B.C., 1890, cap. 64

Land & Development Co., Ltd., B.C., 1891, cap. 49.

Water-Power Co., B.C., 1897, cap. 67

Old Barnes New Marsh Co., Ltd., N.S., 1897, cap. 110.

Old Kirk Church Cemetery, in the county of Inverness, N.S., 1895, cap. 171.

Ladies' Home Society of Yarmouth, N.S., 1886, cap. 120.

Provincial Mining and Transportation Co., Ltd., N.S., 1892, cap. 153; 1893, cap. 181.

Sharon Presbyterian Church, Stellarton, N.S., 1890, cap. 147.

O'Leary Hall Co., P.E.I., 1892, cap. 51

Oliver, municipality, Ont., 1896, cap. 85.

Oliver's Ferry, Ont., bridge at, Ont., 1875-6, cap. 57.

Omemee, Bobcaygeon and North Peterborough Junction Ry. Co., Ont., 1871-2, cap. 61; 1873, cap. 23; 1874 (1), cap. 55. V. Midland Extension Ry. Co.

Onanium Securities Co., Ltd., Ont., 1881, cap. 49; 1884, cap. 79.

Onondago Township, Ont., Ca., 1856, cap. 109.

Onslow Baptist Church, N.S., 1885, cap. 73.

Burial grounds, N.S., 1880, cap. 43.

Cheese Manufacturing Co., N.S., 1871, cap. 75.

Lower, Breakwater Company, incorporated, N.S., 1887, p. 297.

Relative to a town hall at, N.S., 1856, p. 128.

Sale of certain lands in, N.S., 1871, cap. 46, and 1884, cap. 54, sale of school lands in.

To authorize sale of meeting house at, N.S., 1871, p. 41.

Township, certain records of receivable in evidence, N.S., 1856, p. 71.

Ontario Accident Insurance Co., Ca., 1895, cap. 83; Ca., 1897, cap. 80.

Accountants. V. Accountants.

Agricultural College and Experimental Farm, Ont., 1880, cap. 33; 1885, cap. 11; 1886, cap. 47.

Agricultural Emporium, Ont., 1873, cap. 113.

Association of Architects, Ca., 1860, cap. 139; Ont., 1890, cap. 41.

Association of Mechanics' Institutes, Society of Artists and Schools of Arts and Design, transferred to Minister of Education, Ont., 1880, cap. 5.
Bank, Ca., 1867, cap. 179; 1869, cap. 95; 1869, cap. 53; 1871, cap. 37; 1874, cap. 63; 1882, cap. 67; 1883, cap. 78.
And Bay of Quinte Canal Co., Ca., 1875, cap. 200.
Belmont & Northern Railway Co., Ont., 1891, cap. 90; 1896, cap. 106; 1899, cap. 23 (subsidy); [illegible] cap. 118; Ca., 1892, cap. [illegible]; 1893, cap. 2; 1899, cap. 7 [illegible]
Boundaries of, Ont., 1874 (2), cap. 5 and 6; Ont. R. S., 1877, cap. 3 and 4; Ont. R. S., 1897, p. lviii; Ca., 1890, p. lii. V. Boundaries.
Boundary between Provinces of and Manitoba, Ont., 1889, cap. 2.
Building Societies and loan and savings companies carrying on business in, Ca., 1882, cap. 24.
Burglary Insurance Co., Ltd., Ont., 1894, cap. 98.
Carbon Oil Co., Ont., 1871-2, p. 290, cap. 89.
Central Prison, Ca., 1873, cap. 69; 1875, cap. 36; 1880-81, cap. 32; 1885, cap. 79; Ont. R. S., 1877, cap. 217; 1881, cap. 32.
Central Ry. Co., Ont., 1874 (1), cap. 56; 1879, cap. 64.
College of Pharmacy, Ont., 1870-1, cap. 34; 1881, cap. 22.
College at Picton, Ont., 1867-8, cap. 15.
Conference of the Christian Church in Ont., 1877, cap. 69.
Creameries' Association, Ont., 1895, cap. 11.
County, Ca., 1851, cap. 5; 1853, cap. 96; 1857, cap. 79; 1886, p. lxxxix; Ont., 1893, cap. 72.
Deaf and Dumb Institution, Ont., 1873, cap. 32. V. Deaf and Dumb.
Diocese (of Ontario), Ont., 1870-1, cap. 79. V. Synod.
Drainage Company. V. Drainage.
Erie (and) Ship Canal Co., Ca., 1870, cap. 48; 1872, cap. 93.
Express and Transportation Co., Ca., 1878, cap. 43; 1891, cap. 110.
Farmers' Mutual Insurance Company, Ont., 1868-9, cap. 64.
Fisheries Act, Ont., 1900, cap. 50. V. Fisheries.
Game protection. V. Game.
Gazette, Ont., 1867-8, cap. 6.
Gold Concessions Co., return of deposit, Ont., 1899, cap. 11, sec. 28.
Gold Mining Co. of Nova Scotia, N.S., 1868, cap. 76.
Grain Inspection Divisions, Ca., 1886, p. xxxvi.
Historical Society, Ont., 1899, cap. 108.
Hotel Co., Ca., 1856, cap. 31.
Houses of Refuge for Females, Ca., 1894, cap. 60.
Hudson's Bay and Western Railway, Ont., 1899, cap. 23 (subsidy).
Industrial School for girls, Ca., 1880, cap. 40.
Inland Marine Mutual Insurance Co., incorp., Ont., 1889, cap. 87.
Ladies' College, Ont., 1878, cap. 68.
Lieutenant-Governor of, Ont. R. S., 1877, cap. 13.
Loan and Debenture Co., Ca., 1889, cap. 94; Ca., 1894, cap. 116.
Manitoba & Western Ry. Co., Ca., 1889, cap. 61.
Marine and Fire Insurance Co., Ca., 1849, cap. 166.
Methodist Camp-Ground Co., Ont., 1884, cap. 83.
Mineral Lands Co., Ont., 1871-2, cap. 96.
Mineral Ry. Co., Ont., 1875-6, cap. 80.
Missionary Society of the Methodist Episcopal Church of Canada, Ont., 1877, cap. 61.
Mutual Life Assurance Co., Ont., 1868-9, cap. 17; 1874 (1), cap. 86; Ca., 1878, cap. 33; Ca., 1889, cap. 96; 1894, cap. 123; 1900, cap. 112 (name changed to The Mutual Life Assurance Company of Canada). V. Mutual.
And New York Bridge Co., Ca., 1891, cap. 67.

And North Western Line Co., Ca., 1882, p. xxvi.
Pacific Railway Co., Ca., 1882, cap. 78; 1885, p. [illegible], cap. 8 and 57; 1885, cap. 19; 1887, cap. 24 and 58; 1888, cap. [illegible]; 1890, cap. 57; 1892, cap. 5 and 52; 1897, cap. 57.
And Pacific Junction Ry. Co. of Canada, Ca., 1874, cap. 74; 1879, cap. 58; 1880, cap. 61 and p. xlv.; 1881, cap. 41.
Peat Co., Ont., 1869, cap. 19.
Power Company of Niagara Falls, name changed to [illegible] Canadian Power Company, Ca., 1899, cap. 105; 1900, cap. 113.
Public service. V. Public Service.
And Qu'Appelle Land Co., Ltd., Ca., 1882, p. cxxvi.; 1887, cap. 118; 1891, cap. 120.
And Quebec Lumber and Timber Association, Ca., 1875, cap. 94.
And Quebec Ry. Co., Ca., 1871, cap. 48; 1880-81, cap. 44; 1883, cap. 58; 1884, cap. 54 and 61; 1885, p. cxlv; 1887, cap. 62; 1888, cap. 53; 1889, cap. 74.
And Rainy River Railway Co., Ca., 1891, cap. 82; 1897, cap. 4; 1898, cap. 81; 1899, cap. 7, paragraph 2, No. 19, and paragraph 3 (subsidies), and 1899, cap. 80; 1900, cap. 69; Ont., 1886, cap. 75; 1889, cap. 5; 1890, cap. 16; 1891, cap. 19; 1895, cap. 9; 1896, cap. [illegible] (subsidy) on cap. 74.
Reformatory for boys, Ca., 1880, cap. 39; Ont., 1880, cap. 34.
Reformatory for Females. V. Mercer.
Sault Ste. Marie Ry. Co., Ont., 1881, cap. 68; 1887, cap. 78; Ca., 1887, cap. 61.
And Sault Ste. Marie Water Light & Power Co., Ont., 1889, cap. 88; 1890, cap. 135; 1895, cap. 119.
Savings and Investment Society, name changed by Ca., 1880, p. cxlix.
Ship Ry. Co., Ont., 1892, cap. 97; 1897, cap. 94.
Shipping and Forwarding Co., Ca., 1872, cap. 113.
Shops regulation. V. Shops.
Simcoe and Huron Railroad Union Co., Ca., 1849, cap. 196; 1850, cap. 81 and 131; 1852, cap. 51; 1853, cap. 244; 1855, cap. 178; 1856, cap. 73; 1857, cap. 143; 1858, cap. 117. V. Northern Railway Co. of Canada.
Sugar Refining Co., Ont., 1870-1, cap. 72.
Summary Convictions. V. Summary.
Synod of Diocese of, Ont., 1875-6, cap. 109; 1893, cap. 110 and 111.
Territorial Division, Ont., R. S., 1877, cap. 5; Ont. R. S., 1887, p. 12; Ont. R. S., 1897, p. 14.
Trust Co., Ont., 1882, cap. 78.
Trust and Investment Co., Ont., 1868-9, cap. 68; 1871-2, cap. 88.
Veterinary Association, Ont., 1879, cap. 80. V. Veterinary.
Veterinary Association. V. Veterinary.

Opeleka Remedies Co., N.S., 1886, cap. 151.

Ophir Gold Mining Co., Ca., 1864, cap. 106.
Mining Company, incorporated, N.S., 1866, p. 161.

Orange Free State, Ca., 1891, p. l. War engaged in by Great Britain against, proclamation to British subjects not to aid the said State in any way during war, Ca., 1900, p. x. V. Treaties.

Orange, Grand Lodge of British America, Ca., 1890, cap. 105.
(Grand) Lodge of the Province of New Brunswick and Subordinate Lodges, N.B., 1875, cap. 54; 1893, cap. 67.
(Loyal) Association of Manitoba, Ma., 1883, cap. 92.
Provincial Grand Lodge of Nova Scotia, N.S., 1875, cap. 110.

Orangedale Public Hall Co., N.S., 1893, cap. 211.

Orangeville, Bethel Congregation, Ont., 1881, cap. 81.
Methodist Episcopal Corporation, sale of lands by, Ont., 1882, cap. 84.
Post-office land purchase by Corporation of, Ont., 1884, cap. 54.
Town of, Ont., 1873, cap. 55; 1874 (2), cap. 31; 1884, cap. 54; 1886, cap. 61; 1894, cap. 74.
Tramway Co., Ca., 1866, cap. 107.
Order of Good Templars, C[illegible], cap. 140; Ont., 1878, cap. 64.
Preserving, N.S., 1836, cap. 29.
Orders, foreign, regulations [illegible], Ca., 1899, p. xv.
Etc., proof of. *V.* Documentary Evidence. *V.* Chattels.
Ordinance to amend various Ordinances in view of the Ordinances' consolidation, N.W.T., 1898, No. 40.
Ordinances, form and interpretation of, etc., N.W.T. C. O., 1898, cap. 7. *V.* Statutes.
Consolidated, N.W.T. C.O., pp. ix. and xi. and cap. 1.
Consolidated ordinances respecting, N.W.T., 1898, No. [illegible].
Validity of ordinances consolidated, N.W.T. C. O., 1898, schedule [illegible].
And parts of ordinances repealed from date of coming into force [illegible] consolidated ordinances, N.W.T. C. O., 1898, schedule H., p. [illegible].
Validity of ordinances not repealed by the consolidated ordinances, N.W.T. C. O., 1898, schedule H., p. 953.
Revival of ordinance repealing, N.W.T., 1888, No. 1.
Ordnance and Naval Lands, Ca., R. S., cap. 55.
Ores and Minerals, stealing, Ca., R. S., cap. 164, sec. 25, etc.
Orford Chemical Co., Que., 1880, cap. 95.
Copper and Sulphur Co., Que., 1888, cap. 71.
Mining and Smelting Co. of Lower Canada, Ca., 1863 (2), cap. 78.
[illegible] R. Iron Co., Que., 1888, cap. 98; 1889, cap. 86; 1890 (2), cap. 88; 1891 (1), cap. 2, sec. 6; Ca., 1890, cap. 2; 1899, cap. 7 (subsidy).
Nickel and Copper Co., Que., 1878 (1), cap. 54; 1881, cap. 65; 1883, cap. [illegible].
Railway Co., Que., 1888, cap. 97.
Township, Que., Ca., 1855, cap. 99, sec. 11; and cap. 100, sec. 4; 1861, cap. 78; 1866 (2), cap. 31; Que., 1870 (2), cap. 30.
V. Ste. Elie d'Orford.
Orient Gold Mining Co., N.S., 1868, cap. 82.
Oriental Gold Mining Co., Ltd., N.S., 1896, cap. 107; 1898, cap. 166; 1899, cap. 164.
Orillia Presbyterian District, Ont., 1877, cap. 57.
St. Andrew's church, Ont., 1873 (2), cap. 84.
Town of, Ont., 1873 (2), cap. 66; 1877, cap. 35; 1880, cap. 43; 1890, cap. 95; 1891, cap. 76; 1899, cap. 64.
Township, Ont., Ca., 1851, cap. 5.
Weights and Measures district, Ca., 1882, p. xli; 1887, p. ccxxi.
Orkney, Maria, wife of T. R. Gray and Joseph Morrin, will of, Que., 1875 (2), cap. 86.
Oronocto Island, meeting of proprietors, N.B., 1872, cap. 51.
Orphans' Home and Widows' Friends' Society of Kingston, Ca., 1862, cap. 97.
Orphans' Home, Ottawa, Ca., 1865 (1), cap. 62.
Orphelinat de Marieville. *V.* Marieville.
De St. Hyacinthe. *V.* St. Hyacinthe.

Orpheus Club, N.S., 1891, cap. 171.
Orwell Head Church, in connection with Church of Scotland, P.E.I., 1883, cap. 29; 1886, cap. 13.
Osgoode burial ground, Ont., 1870-1, cap. 85; 1899, cap. 116.
Township, Ca., 1847, cap. 54; 1850, cap. 86; 1863 (1), cap. 9.
Oshawa, Board of Trade, Ca., 1873, cap. 68.
Canada Presbyterian Church, sale of lands of, to Rev. R. H. Thornton, Ont., 1874 (1), cap. 97.
Harbour Co., Ltd., 4-5 Vic., cap. 56; Ca., 1878, cap. 30.
Presbyterian Church, Ont., 1874 (1), cap. 97.
Railway Co., Ont., 1893, cap. 73; 1895, cap. 109 and 110; Ca., 1887, cap. 24 and 92; 1891, cap. 8 and 91; 1893, cap. 2; 1895, cap. 56; 1900, cap. 70.
Railway & Navigation Co., Ca., 1887, cap. 92; 1891, cap. 91.
Village and Town, Ca., 1849, cap. 81; Ont., 1875-6, cap. 55; 1892, cap. 79; 1893, cap. 73; 1895, cap. 110; 1899, cap. 65; 1900, cap. 79.
Osnabruck, Ont., Township, 2 Geo. IV., cap. 14
Osoyoo, outport of, attached to New Westminster, Ca., 1880, p. cxxviii.
Osoyoos & Okanagan Ry. Co., B.C., 1893, cap. 59
Osprey, Municipality, Ma., 1883, cap. 1; 1884, cap. 11; 1885, cap. 18; 1886, cap. 52 and 62; 1894, cap. 44.
Otonabee River, 9 Vic., cap. 37; set apart for propagation of fish, Ca., 1880, p. cxl; 1883, p. cxiii.
Township, Ca., 1854, cap. 26.
Ottawa Agricultural Insurance Co., Ca., 1874, cap. 89; 1877, cap. 74; 1882, cap. 108.
And Arnprior Junction Ry. Co., Ca., 1882, cap. 74.
Arnprior & Parry Sound Railway Co., Ont., 1888, cap. 71; 1890, cap. 46; 1891, cap. 91; 1893, cap. 34 and 76; 1894, cap. 49; 1895, cap. 36; Ca., 1854, cap. 26; 1888, cap. 3 and 65; 1890, cap. 2; 1891, cap. 93; 1892, cap. 5; 1895, cap. 57; 1896 (2), cap. 8; railway from main line of said company, to Parry Sound, Ont., Ca., 1899, cap. 7 (subsidy); 1899, cap. 81, amalgamated to, and under the name of, Canada Atlantic Railway Company.
Arnprior & Renfrew Ry. Co., Ont., 1888, cap. 71; 1891, cap. 91; Ca., 1891, cap. 93.
And Aylmer Ry. and Bridge Co., Ca., 1895, cap. 58.
Beechwood Cemetery Co., of the City of, Ont., 1873, cap. 149; 1894, cap. 95.
Board of Lumber Manufacturers, Ca., 1860, cap. 132.
Board of Trade, Ca., 1857, cap. 86; 1886, cap. 57
Brockville & St. Lawrence Railway Company, Ca., 1900, cap. 71 (incorp.)
Central Canada Exhibition Association, Ont., 1888, cap. 79.
Christ Church, Ca., 1865 (2), cap. 99; Ont., 1873, cap. 136; 1880, cap. 77.
Church of England lands in, sale of, Ont., 1875-6, cap. 111.
Church of England Ladies' School, Ont., 1870-1, cap. 90; 1871-2, cap. 112.
Church of St. Alban the Martyr in, Ont., 1877, cap. 54
Church of St. John the Evangelist at, Ont., 1891, cap. 102.
City, Ont., 1870-1, cap. 66; 1871-2, cap. 67 and 80, and p. 67; 1873, cap. 104; 1874 (1), cap. 76; 1874 (2), cap. 39; 1875-6, cap. 56; 1877, cap. 37; 1878, cap. 37; 1879, cap. 78; 1887, cap. 59; 1888, cap. 53; 1889, cap. 67; 1890, cap. 96 and 97; 1891, cap. 77; 1892, cap. 80; 1893, cap. 74 and 75 and 76; 1894, cap. 75 and 76; 1896, cap. 86 and 87; 1897, cap. 71 and 72; 1898 (1), cap. 49; Ont.,

1899, cap. 66 and 67; 1900, caps 80, 81, 82, and 83; Ca., 1847, cap. 43; 1849, cap. 80 and 81; 1850, cap. 82; 1854, cap. 26; 1857, cap. 85; 1861, cap. 57 and 58 and 59; 1894, cap. 86; 1899, cap. 10.

City, port of entry for raw, or leaf tobacco, Ca., 1886, p. xxix.

City Passenger Railway Co., Ca., 1866, cap. 106; Ont., 1867-8, cap. 45; 1894, cap. 76; Ca., 1892, cap. 53; 1894, cap. 86.

College, Ca., 1849, cap. 107; 1861, cap. 108; 1866, cap. 135; Ont., 1885, cap. 91; 1891, cap. 104.

Colonization Ry. Co., Que., 1882, cap. 37; 1887, cap. 71; 1892, cap. 67.

County Agricultural Society, Que., 1878 (1), cap. 5, sec. 6; 1886, cap. 41.

County, 9 Geo. IV., cap. 73; Ca., 1873, cap. 52, chief-town at Hull, Que., 1872, cap. 31; 1875 (1), cap. 29.

County, four agricultural divisions, Que., 1886, cap. 41.

County, an Inspection District, Ca., 1884, p. lx.

County, registration division, Que., 1897, cap. 55.

District, Ont., 56 Geo. III., cap. 2; 4 Geo. IV., cap. 28; 7 W. IV., cap. 38; 3 Vic., cap. 46; 7 Vic., cap. 37 and 38; 8 Vic., cap. 7; 12 Vic., cap. 111.

District, Ca., 1849, cap. 37 and 38; 1851, cap. 89; 1853, cap. 194 and 20; 1856, cap. 55; 1857, cap. 44; 1858, cap. 5; Que., 1875 (1), cap. 20; 1880, cap. 7; 1872, cap. 31; 1886, cap. 6; 1887, cap. 53.

And Dundas Railway Co., Ont., 1900, cap. 119 (incorp.).

Electoral District, Ont., 1894, cap. 2.

Electric Co., Ca., 1894, cap. 111.

Electric Ry. Co., Ca., 1894, cap. 86; 1899, cap. 82.

Electric Street Railway Co., Ca., 1866, cap. 106; 1892, cap. 55; 1894, cap. 86; Ont., 1868, cap. 45; 1894, cap. 76.

First Baptist Church, Ont., 1890, cap. 139.

Gas Co., Ca., 16 Vic., cap. 173; Ca., 1865 (2), cap. 88; 1876, cap. 71; 1894, cap. 112; 1897, cap. 74.

And Gatineau Railway Co., Ca., 1897, cap. 78; 1899, cap. 7 (subsidy), and cap. 83; 1900, cap. 2.

And Gatineau Valley Railway Co., Ca., 1883, cap. 25; 1884, cap. 8; 1885, cap. 59; 1887, cap. 74; 1889, cap. 3; 1893, cap. 2; 1894, cap. 4 and 87; Que., 1871, cap. 26; 1879, cap. 51; 1887, cap. 69; 1888, cap. 91 and 105; 1893, cap. 3, sec. 4; 1895 (1), cap. 2.

General Hospital, Ca., 1849, cap. 108; 1861, cap. 116; 1863 (2), cap. 90; 1, Prest. Sisters of Our Lady of Charity.

And Gloucester Road Co., Ont., 1868-9, cap. 59; 1873, cap. 48.

And Hull Fire Relief Fund, Ca., 1900, cap. 114; Ont., 1900, cap. 7.

And Hull, regulations as to ferry between, Ca., 1877, p. lxiv.

Institut Canadien-Francais de la Cite de, Ca., 1865 (2), cap. 97; 1866, cap. 139; Ont., 1875-6, cap. 104.

Interprovincial Bridge Co., Ca., 1898, cap. 112 (incorp.).

Iron and Steel Manufacturing Co., Ltd., Que., 1874, cap. 55; 1875 (1), cap. 87.

Judicial District of, Que., 1889, cap. 53.

Knox Church, Ont., 1873, cap. 137.

Ladies' College, Ont., 1869, cap. 54; 1871-2, cap. 112; 1874 (2), cap. 88; 1882, cap. 85.

Land and Security Co., Ca., 1895, cap. 87.

Literary and Scientific Society, Ca., 1866, cap. 140; Ont., 1869, cap. 61.

Loan and Investment Co., Ca., 1874, cap. 104; 1879, cap. 74.

Methodist Episcopal Church in Canada, at Ont., 1870-1, cap. 89.

Morrisburg and New York Railway Co., Ca., 1890, cap. 2 [illegible]
Natural History Society, Ca., 1866, cap. 140.
And New York Ry. Co., Ca., 1882, cap. 78; 1897, cap. 57 [illegible] 82; 1900, cap. 8 (subsidy for bridge).
And North-West Land Co., Ca., 1882, p. cxxvi
Orphan's Home, Ca., 1865 (1), cap. 62; Ont., 1888, cap. 86.
And Parry Sound Ry. Co., Ca., 1888, cap. 65; 1891 [illegible]
And Prescott Railway, Ca., 1865 (1), cap. 35
Rideau Club, Ca., 1865 (2) [illegible] cap. 98. Ont., 1889, cap. 97 [illegible] cap. 104.
River, bridge over, 4 W. IV., cap. 30; 9 Vic., cap. 37. Ca., 1847, cap. 97; 1870, cap. 24; 1874, cap. 71. 1877 [illegible] 56; 1882, cap. 69; 1886, cap. 31; 1894 [illegible] (subsidy for railway and traffic bridge over) Ont. 1887 [illegible] 1886, cap. 16; 1895, cap. 36
River, ferry across, Ca., 1879, pp. lv and lvi between Terrebo, Clarence, Remique and Deschenes Rapids 1880 [illegible] cap. 60.
River, ferry across from Papineauville wharf and Brown's wharf, Ca., 1885, p. lxxx.
River Navigation Co., Ca., 1864, cap. 94.
River, part of, exempted from River Protection Act, 1885 [illegible] lxx.
River, saw mills on, Ont., 1885, cap. 24.
River, works on, Ca., 1870, cap. 24.
Roman Catholic Episcopal Corporation of, Ont., 1883 [illegible] 64; Ca., 1849, cap. 136; 1861, cap. 128; 1884, cap. 104.
Royal Life Assurance Co. of Canada, Ca., 1875, cap. 79.
Sisters of Our Lady of Charity and Refuge at, Ont. 1879-[illegible] cap. 93; Ca., 1863 (2), cap. 90
Skating and Curling Club, Ca., 1865 (1), cap. 73.
St. Andrew's Church, Ont., 1868, cap. 61; 1874 (2), cap. 86; 1890, cap. 144; 1893, cap. 108.
St. Andrew's Society of, Ont., 1868-9, cap. 54; 1891, cap. 109.
St. George's Church, Ont., 1900, cap. 138.
St. George's Society, Ca., 1861, cap. 122
And Thousand Island Ry. Co., Ont., 1887, cap. 79; Ont., 1888, cap. 72.
Trust and Deposit Co. (Limited), Que., 1900, cap. 79. (Authorization to do business in Province of Quebec.)
Unity Protestant Benefit Society, Ont., 1868-9, cap. 53.
Valley Ry. Co., Ca., 1892, cap. 54.
Vaudreuil and Montreal Railway Co., incorp. as Vaudreuil Railway Co. by Ca., 1853, cap. 134; 1861, cap. 80, sec. 6; 1865 (2), cap. 80; V. Ca., 1856, cap. 112; and 1866, cap. 94; name changed by Ca., 1871, cap. 46; 1872, cap. 69; 1877, cap. 60; 1885, cap. 59; subsid. to the Vaudreuil and Ottawa Railway Co., Ont., 1892, cap. 41; 1893, cap. 34, sec. 1.
Waddington & New York Ry. and Bridge Co., Ca., 1882, cap. 77; 1884, cap. 58; 1885, cap. 59; 1892, cap. 55.
Young Men's Christian Association, Ont., 1900, cap. 140 (incorp.).

Otter Creek Navigation Co., Ca., 1855, cap. 198.
Ottoman Dominions, foreign jurisdiction. V. Treaties.
Ouimet, J. A., admit to Bar, Que., 1892, cap. 113.
Outlet Public Hall, N.S., 1890, cap. 150.
Outremont, town, incorp., Que., 1895 (1), cap. 55; 1875 (1), cap. 70; 1900, cap. 55.
Overholding, Tenant's Act. V. Tenants.
Owen Sound Dredging, Towing and Wrecking Co., Ca., 1885, p. clv.

Drydock, Ship-building and Navigation Co., Ltd., Ont., 1884, cap. 99.
Harbour, Ca., 1861, cap. 63; 1871, cap. [illegible] 1883, p. [illegible]
Inland Revenue Division, Ca., 1882, p. [illegible]
Knox Church, Ont., 1873, cap. 141
And Lake Huron Ry. Co., Ca., 1890, cap. 61
And North-West Milling & Manufacturing Co., Ca., 1885, p. clv.
Railway to Meaford (from Ca. 1899, cap. 7 consolidy).
[illegible] ship Co., Ca. 1883, p. cxxix.
Town, Ca., 1856, cap. 18, 1861, cap. 63, Ont., 1878, cap. 28, 1880, cap. 42, 1882, cap. 39, 1885, cap. 66, 1887, cap. 48, 1892, cap. 81; 1899, cap. 48.
Owens Art Gallery, N.B., 1884, cap. 50, 1885, cap. 3, 1886, cap. 39; 1893, cap. 86.
Oxford Baptist church, [illegible] Trustees of, N.S., 1900, cap. 115.
Oxford County, N.S., cap. 7, Ca., 1851, cap. 5, Ca., 1885, p. cxlviii; Ont., 1869, cap. 43, 1873, cap. 66, 1874, Ca., cap. [illegible] 1878, cap. [illegible] 1881, cap. 38, 1894, cap. 77.
Agricultural Society of the North Riding of, Ont., 1887, cap. 60.
Fire Guarantee, Ont., 1869, cap. 4, 1873, cap. 66.
Farmers' Mutual Fire Insurance Association, Que., 1868, cap. 54.
Manufacturing Co., Ltd., N.S., 1897, cap. 104.
And New Glasgow Branch Intercolonial Railway, Ca., 1887, cap. 27.
Pine Grove Cemetery Co., in Cumberland County, N.S., 1890, cap. 207.
Road, to New Glasgow, subsid., Ca., 1882, cap. 14, to Sydney or Louisburg, subsid., Ca., 1885, cap. 59.
Township, 10 Geo. IV., cap. 14, Ca., 1851, cap. 5, Ont., 1870-1, cap. 62, 1885, cap. 60.
Village, N.S., 1899, cap. 92.
Water & Power Supply Co., Ltd., N.S., 1896, cap. 97, 1899, cap. 92.
(West) Township 5th and 6th concessions, boundaries, Ont., 1870-1, p. 245.
Wooden Ware Manufacturing Co., N.S., 1870, cap. 74.
Oyer and Terminer or general gaol delivery, [illegible] Courts.
Oysters, close season for, Ca., 1886, p. xxv.
Beds, leases, N.S., 1899, cap. 4.

Pabos, Que., municipality, Que., 1875 (2), cap. 44.
Pacific and Atlantic Railway Co., Ont., 1886, cap. 76; 1900, cap. 120.
Cable Act, [illegible] Telegraphic.
Coast Fire Insurance Co., B.C., 1890, cap. 54.
Junction Bridge Co., Ca., 1872, cap. 89.
Junction Ry. Co., of Canada, Ont., 1871-2, cap. 45.
And Peace River Ry. Co., Ca., 1883, cap. 73.
Telephone & Cable Co., B.C., 1893, cap. 69.
Pactolus Mining Co. of Nova Scotia, N.S., 1871, cap. 67; 1873, cap. 54.
Paiement dit Lariviere, Antoine, sale of immoveables of estate of, Que., 1887, cap. 75.
Palmerston, Ont., 1884, cap. 55; 1890, cap. 98; 1895, cap. 72.
Mining Co., N.S., 1867, cap. 41.
Old Cemetery in, Ont., 1885, cap. 92.
Town, Ont., 1871 (2), cap. 33; 1884, cap. 55; 1890, cap. 98; 1895, cap. 72; 1899, cap. 69.
Panet, Antoine Philippe Eugene, substitution, etc., Que., 1899, cap. 104.

Madame, pension, 3 Geo. IV., cap. 39.
Widow Berezy, succ., Que., 1875 (1), cap. 95.
Papineau Seigniory Ry. Co., Que., 1883, cap. 89.
Papineauville and Ste. Angelique ferry regulations, Ca., 1886, p. lxxx.
Paradise South-Baptist meeting house, sale of, N.S., 1875, cap. 97.
Bridge, to establish public laundry at, N.S., 1866, p. 96.
Union Cheese Manufacturing Co., N.S., 1871, cap. 73.
Parc National des Laurentides, Que., 1895 (1), cap. 22 and 23.
Parchment, use of, dispensed with Ca., R. S., cap. 116; N.B., 1899, cap. 15.
Pardons, Ca. R. S., 1886, cap. [illegible]; 1888, cap. 17.
Parent and child. V. Minor.
Paris, Bridge, 9 Vic., cap. 37.
Exhibition of 1900, Que., 1900, cap. [illegible]
Hydraulic Co., Ca., 1882, cap. [illegible]
Joh[illegible] and Marie-Lo[illegible] to Lac Qu[illegible], 189[illegible], cap. 110.
Town, Ca., 1849, cap. 81; 18[illegible], cap. 118; Ont., 1885, cap. 67.
Parish Courts. V. Courts.
Parishes (erection and division), Que., R. S., art. 3369.
Park Corner Hall Co., P.E.I., 1892, cap. 48.
Park Street Presbyterian Church, Halifax, N.S., 1885, cap. 102; 1892, cap. 137.
Parkdale, Village and Town, Ont., 1883, cap. 45; 1884, cap. 56; 1885, cap. 68; 1886, cap. 80; 1888, cap. 54; 1889, cap. 73.
Water and Gas Works, Ont., 1881, cap. 44; 1885, cap. 68; 1888, cap. 54, sec. 3.
Parker, John Wilkinson and others, relief of, Ma., 1900, cap. 71.
Parkhill, Town, Ont., 1886, cap. 62.
Parkins Cutlery Co., Ltd., N.S., 1891, cap. 151.
Parks, Public, B. C., R. S., 1897, cap. 148; Ont., 1883, cap. [illegible]; 1887, cap. 31; Ont. R. S., 1887, p. 2052; 1891, cap. 44; Ont. R. S., 1897, p. 2889; Ma., 1892, cap. 31; 1893, cap. 26; 1894, cap. 22; 1895, cap. 38; 1896, cap. 20; N.B., 1900, cap. 10.
William, & Son, Ltd., N.B., 1886, cap. 33; 1888, cap. 37; 1892, cap. 44; 1893, cap. 79.
Parleeville Public Hall Co., N.B., 1888, cap. 23.
Parliament Buildings, erection of new, Ont., 1880, cap. 2.
Of Canada Act, Ma. R. S., 1891, p. xlvii.
Paroisses Nationales, Que., 1879, cap. 41; 1888, cap. 45.
Paroisse de la Nativite de la Sainte Vierge d'Ho[illegible]lagaa, Que., 1875 (1), cap. 29.
Parry Sound, agricultural societies in, Ont., 1893, cap. 10.
Colonization Railway Co., Ont., 1885, cap. 78; 1888, cap. 73; 1889, cap. 35; 1890, cap. 123; 1891, cap. 91 and 92; 1892, cap. 41; 1893, cap. 95; Ca., 1886, cap. 10; 1889, cap. 3; 1893, cap. 2; 1894, cap. 4; 1896 (2), cap. 8.
Lumber Co., Ont., 1871-2, cap. 98.
Municipalities in, Ont. R. S., 1877, cap. 175; 1884, cap. 33; 1885, cap. 41; Ont. R. S., 1887, p. 2020.
Outport attached to C[illegible]agwood, Ca., 1882, p. lxxxv; 1883, p. xciii, applies Harbour Masters' Acts.
Railway from main line of Ottawa, Arnprior & Parry Sound Railway, to, Ca., 1899, cap. 7 (subsidy).
Railway towards Sudbury, from, Ca., 1899, cap. 7 (subsidy).
Railway, beginning at a point northerly, twenty miles from, to the French River, Ca., 1900, cap. 8 (subsidy).

Railway from, southerly, to connect with the Canada Atlantic Railway, Ont., 1900, cap. 29 (subsidy).
Territorial District, Ont., 1869, cap. 24; 1871-2, cap. 37; 1873, cap. 50; 1874 (1), cap. 17 and 23; R. S., 1877, cap. 7; 1880, cap. 28; 1882, cap. 7; 1883, cap. 23, 1884, cap 3 and 33; 1885, cap. 41; 1888, cap. 13; 1889, cap. 17; 1890, cap. 26 and 51 and 52; 1892, cap 50.
Town of, Ont., 1887, cap. 61; 1888, cap. 13; 1890, cap. 26; 1892, cap. 50; Ont. R. S., 1897, p. 49.
Parrsboro, N.S., 1884, cap. 55; 1891, cap. 108; 1893, cap. 84; 1895, cap. 69; 1897, cap. 63; 1898, cap. 91 (Electric Light); 1898, cap. 92 (Borrow money for schools), cap. 93 (Borrow money); 1899, cap. 91 (Borrow money)
Baptist Church, N.S., 1897, cap. 136.
Coal and Ry. Co., Ltd., N.S., 1885, cap. 109; Ca., 1877, cap. 86.
Port and Pilotage District, Ca., 1880-81, p. xxvii and xxx; 1882, p. lxxxv.
Shore Telephone Co., Ltd., N.S., 1885, cap. 109.
Parrsborough and Springhill Coal and Railway Company. V. Springhill.
Township of, name of "Ratchford River" changed to "Port Greville," N.S., 1865, p. 202.
Parsonages, construction and repair of. V. Churches
Parsons, N. P., sale, Que., 1887, cap. 96.
Parties, N.W.T., R. O., 1888, No. 58.
Partition of real estate, etc., B.C. R. S., 1897, cap. 149; N.S. R. S., cap. 122; 1898, cap. 58; Ont., 1888, cap. 16; 1890, cap. 28; N.W.T. R. O., 1888, No. 54; P.E.I., 1896, cap. 7; Ma. R. S., 1891, cap. 113. V. also Real Property; V. Devolution of Estates.
Partners, Larceny by, Ca. R. S., cap. 164, sec. 58. V. Criminal Code.
Partnerships and Business Firms, Ont. R. S., 1877, cap. 122 and 123; Ont., 1881, cap. 13; Ont. R. S., 1887, p. 1232 and 1236; Ont., 1892, cap. 28; 1893, cap. 25; Ont. R. S., 1897, p. 1506 and 1510
N.S. 1883, cap. 22; N.S. R. S., 1884, cap. 83.
N.B. C. S., cap. 97; N.B., 1882, cap. 24; 1889, cap. 4.
B.C. R. S., 1897, cap. 150; B.C., 1899, cap. 57.
P.E.I., 1876, cap. 8.
Ma. C. S., 1880, cap. 17; 1886, cap. 12; Ma. R. S., 1891, cap. 114; 1897, cap. 24.
Que. Unrevised Statutes, 1888, p. 364; Que. R. S., 1888, art. 5635; 1898, cap. 42 (Registration).
N.W.T. R.O., 1888, No. 58 and No. 46; N.W.T., 1893, No. 7; 1898, No. 19; C.O., 1898, cap. 45; 1899, cap. 7.
Partridge Island River, navigation of, N.S., 1879, cap. 47 (N.B.). Quarantine station for cattle, Ca., 1883, p. xv.
Partridges, Ma., 1888, cap. 24; 1889, cap. 3; P.E.I., 1898, cap. 9. V. also Game
Paspebiac, Que., municipality, Que., 1876, cap. 43.
Railway. V. Baie des Chaleurs Railway Co., Ca., 1884, cap. 8
Railway to Gaspe from; Ca., 1899, cap. 7 (subsidy).
Harbour Masters' Acts apply to, Ca., 1878, p. lvii.
Township, Que., 1876, cap. 43.
Passamaquoddy Fish Guano Manufacturing Co., N.B., 1874, cap. 114
Passengers, Ca., 1890, p. vi. V. Merchant Shipping.
Passports for subjects naturalized in colonies, Ca., 1883, p. xii; Imperial O. C.
Pasture Lot No. 13, exchange of, P.E.I., 1870, cap. 12.
Nos. 325 and 321, exchange of, P.E.I., 1876, cap. 28.

Pasturage in Islands in Gulf of Georgia, B.C. R. S., 1897, cap. 151.
Patapedia River set apart for propagation of fish, Ca., 1883, p. cxiii.
Patent Elbow Company, Ca., 1887, p. ccxx.
Medicines, sale of, etc., Ont., 1898, cap. 30.
Patent, Letters, Thomas Robson granted, N.S., 1852, p. 92; Charles Dickson Archibald granted, N.S., 1859, p. 90; Edward Hunt granted, N.S., 1859, p. 91; Charles D. Archibald granted, N.S., 1859, p. 120; J. W. Barry granted, N.S., 1861, p. 89; Eliakem E. Tupper granted, N.S., 1857, p. 100; John Barry granted, N.S., 1859, p. 89; Moses S. Salter granted, N.S., 1859, p. 90; Henry D. Pockin granted, N.S., 1859, p. 90; William Fornes granted, N.S., 1861, p. 88; Asa Willard, granted, N.S., 1853, p. 200; Henry Bessonet granted, N.S., 1857, p. 100.
Patents of Inventions, Ca. R. S., 1886, cap. 61; 1888, cap. 18; 1890, cap. 13; 1891, cap. 33; 1892, cap. 24; 1893, cap. 34; 1897, cap. 25.
Trademarks and designs, protocol between Great Bratain and Japan, respecting, Ca., 1898, vol. I., p. iv.
Paton, Hugh, may build bridge over branch of Riviere des Prairies, Que., 1887, cap. 73.
Manufacturing Co. (Sherbrooke), Que., 1875 (2), cap. 67; 1884, cap. 69; Que., 1893, cap. 75.
Patrick Publishing Co., P.E.I., 1884, cap. 24.
Patriotic Insurance Co. of Canada, Que., 1875 (2), cap. 60; 1876, cap. 27; changes name to Patriotic Insurance Co. of Montreal.
Insurance Co. of Montreal, Que., 1876, cap. 27, sec. 13.
Purposes, municipal grants for, N.W.T., 1900, cap. 24. V. Grants.
Patronage de St. Joseph, of St Joseph du Lac, Que., 1875 (1), cap. 28, sec. 4.
Patrons of Husbandry of Canada, Dominion Grange. V. Dominion.
Patterson, Gertrude Bessie, Ca., 1900, cap. 129 (relief).
Patton, Rev. Henry, sale, Ca., 1856, cap. 127.
Pauze, J. X., admit to Bar, Que., 1895 (1), cap. 103.
Pawnbrokers, Ca. R. S., cap. 128; N.B. C. S., 1877, p. 1054; B.C. R. S., 1897, cap. 152; Ont. R. S., 1877, cap. 148; 1884, cap. 23; Ont. R. S., 1887, p. 1422; Ont. R. S., 1897, p. 1814; Que. R. S., 1888, art. 954.
Paxton, Geo., Estate of, Ont., 1868, cap. 76.
Peace Officers. V. Constables.
(The) Gold Dredging Co., Ltd., N.W.T. 1899, cap. 31 (incorp.).
Pearson, James, rail or tramway, Ca., 1858, cap. 123.
Jan. — relief, Ca., 1898, cap. 123.
Pedlars, N.B. C. S., 1877, cap. 106; N.B., 1893, cap. 33; 1894, cap. 18; 1895, cap. 39; 1896, cap. 22; 1897, cap. 16; 1899, cap. 31 and 46.
P.E.I., 1882, cap. 23; 1883, cap. 4.
N.W.T. R. O., 1888, No. 37; 1889, No. 6; C. O., 1898, cap. 58.
Peel County, Ont., Ca., 1851, cap. 5; 1856, cap. 66; 1857, cap. 75; 1859, cap. 95; 1861, cap. 53; 1862, cap. 24 and 25 and 27; 1865 (2), cap. 69; 1866, cap. 71.
General Manufacturing Co., Ca., 1863 (1), cap. 60. Ont., 1873, cap. 123; 1877, cap. 74.
Pelee, Township, Ont., 1868, cap. 51; 1889, cap. 68; 1900, cap. 84.
Pelletier, Louis Phillippe, name of, confirmed, Que., 1880, cap. 104.
Pembina, Rural Municipality, Ma., 1890, cap. 55; 1891, cap. 11; 1895, cap. 27.
Pembroke and Allumette Island [illegible] Ca., 1887, p. cl.
Lumber Co., Ca., [illegible] cap. 127.
Ottawa Ry. Co., Ont., 1870-1, cap. 47.

Roman Catholic Episcopal Corporation of, Ca., 1899, cap. 124, name changed from Roman Catholic Episcopal Corporation of Pontiac.
[illegible]uthern Ry. Co., Ont., 1893, cap. 96; 1894, cap. 91; 1896, cap. 107.
Southern Railway Co., railway from a point on that line at or near Golden Lake towards a point on the Irondale, Bancroft & Ottawa Ry., at or near Bancroft, Ca., 1899, cap. 7 (subsidy); [illegible]900, cap. 8 (subsidy).
Town, Ca., 1858, cap. 43, Ont., 1871-2, cap. 57.
Penalties, remission of certain; N.W.T., 1900, cap. 9.
Peuberthy Injector Company, relief of, and extension of period of duration of Letters Patent, Ca., 1899, cap. 122.
Pen d'Oreille Power & Light Co., B.C., 1897, cap. 68.
Penal Actions, Que. R. S. [illegible]
Penalties, disposal of [illegible] B.C., 1885, cap. 22.
Remission [illegible] N.W.T., [illegible] cap. 9.
Penetanguishene Main North Road, from Toronto, 9 Vic. cap. 37.
And Midland Electric Street Railway, Light and Power Co., Ltd., Ont., 1895, cap. 5[illegible] [illegible] 1.
P[illegible] [illegible] Ont., 1897, cap. 73.
Reformatory [illegible] Boys, Ont., 1880, cap. 34.
Town of, Ont., [illegible] cap. 49.
Peninsula & Gaspé Shore Ry. Co., Que., 1889, cap. 94.
Gold Min[illegible] Co., Ltd., N.S., 1886, cap. 141.
Railway Co., Ltd., N.S., 1887, cap. 61; 1888, cap. 86; 1890, cap. 77.
Penitentiaries [illegible] R. S. 1886, cap. 182; 1887, cap. 52; 1895, cap. 41 and 42; 1898, cap. 48; 1900, cap. 47. See Convicts.
Penitentiary Convicts, [illegible] Ca., 1899, cap. 19; 1900, cap. 48.
Penman Mfg. [illegible] Ca., 1882, [illegible]
Pension Act, [illegible] Montreal Park & Island Ry. Co., [illegible] cap. 29; 1898, cap. 33.
Fund Society of the Barbers of Montreal, Ca., 1884-5, cap. 1[illegible]
[illegible] Society, [illegible] Ca., 1899, cap. 112, name [illegible] Pension Fund Society [illegible] Dominion Barbers.
Pensions act, Pen[illegible] Ca., 1887, p. xxxv, and [illegible] 21, Ca., 1890, p. xxx; Que. R. S. [illegible] 2238; Que., 1897, [illegible] cap. 13.
Certain, not liable to seizure, Que., 1899, cap. 53.
[illegible] Officers [illegible] Superannuation.
People's Bank of Halifax, N.S., 1864, p. 31; 1865, p. 135; 1867, p. 94.
Bank of New Brunswick, N.B., 1864, cap. 34; 1867, cap. 42; Ca., 1890, cap. 42.
Cemetery Co. of Charlottetown, P.E.I., 1882, cap. 20.
Ferry [illegible] Ottawa, Ca., 1879, cap. 98.
Gas Co., Ont., 1877, cap. 67.
Heat & Light Co., Ltd., N.S., 1893, cap. 157; 1895, cap. 127; 1896, cap. 102; 1897, cap. 90 and 91; 1898, cap. 159; 1899, cap. 162; 1900, cap. 164.
Life Insurance Co., Ont., 1892, cap. 102; Ont., 1894, cap. 99.
Street Ry. Co., N.B., 1869, cap. 84; 1874, cap. 89; 1887, cap. 27; 1890, cap. 28.
Telephone Company, Que., 1900, cap. 84.
Union Trading Co., Ltd., Port Clyde, Shelburne County, N.S., 1893, cap. 168.
Perce (P.Q.), Township, Que., 1868, cap. 29; 1869, cap. 18.
Port of entry for raw or leaf tobacco, Ca., 1880, p. lxi.
Village, Ca., 1847, cap. 7; 1857, cap. 41.
Percy Township, Ont., Ca., 1860, cap. 98; Ont., 1897, cap. 55.

Peres Oblats, Revds., Ma., 1873, cap. 35.
Oblats de l'Immaculee Conception de Marie, Revds., Ca., 1849, cap. 143; Que., 1875 (1), cap. 51; 1888, cap. 52.
Oblats de Marie Immaculee des Territories du Nord-Ouest, Revds., Ca., 1883, cap. 96.
Redemptoristes de la Province de Quebec, Que., 1880, cap. 74.
Redemptoristes de Ste. Anne de Beaupre, Que., 1880, cap. 73; 1899 (1), cap. 122.
Periodicals. *V.* Newspapers.
Perjuries, N.S. R. S., 1884, cap. 91; Man. C. S., 1880, cap. 44.
Perjury, Ca. R. S., cap. 161; *V.* Criminal Code; Man., 1890, cap. 1.
Permanent Building Societies. *V.* Building Societies.
Mortgage & Trusts Co., Man., 1890, cap. 67 and 68; 1897, cap. 37.
Bridges, N.B., 1900, cap. 15; *V.* Bridges.
Perry, Stanislaus Francis, Ca., 1874, cap. 11.
Persimmon placed on free list, Ca., 1887, p. cxxxv.
Person, Offences against the, Ca. R. S., cap. 162; *V.* Criminal Code.
Protection of, Ont. R. S., 1887, p. 2301; Ont. R. S., 1897, p. 3999.
Personal Estates of small value, Man. C. S., 1880, cap. 47.
Property, mortgage and sale of; *V.* Mortgage.
Property of married women, N.W.T. C. O., 1898, cap. 47.
Property, taxation of; *V.* Taxation and Taxes.
Personalty Exemption Act, B.C. R. S., 1897, cap. 140.
Personation at elections; *V.* Elections.
Persons, insane, N.W.T., 1899, cap. 24; *V.* Insane persons.
Perth, an outport under survey of Ottawa, Ca., 1887, p. cxxix.
And Andover, Police Magistrate, with civil jurisdiction for N.B., 1886, cap. 81.
C[illegible] Bridge Company, Ca., 1847, cap. 100; 1849, cap. 106.
C[illegible] Railway to Pembroke Rock, Ca., 1886, cap. 1; 1890, cap. 7.
C[illegible] Co., 1849, cap. 96; 1851, cap. 5; 1852-3, cap. 51 and 81, Ont., 1861, cap. 55; 1888, cap. 55; 1896, cap. 77.
Am[illegible] Ry. Co., Ca., 1853, cap. 240.
[illegible], N.B., 1894, cap. 60.
Town [illegible], Ca., 1849, cap. 80; [illegible], 1870, cap. [illegible]; 1882, [illegible]; Ont., [illegible] 1899, cap. 70.
Water Works Company, Limited, agreement between Town of Perth and said company confirmed and for other purposes, Ont., 1899, cap. 70.
Peterborough & [illegible] Ca., 1856, cap. [illegible]; 1866, cap. 98; Ont., [illegible] 1888, cap. 74.
County of [illegible], Ca., 1857, cap. 5; [illegible], 1862, p. 21; Man., 1876, cap. 1; 1887, cap. 7; 1888, cap. 1; 1870, cap. 78; 1860, cap. 97; 1861, cap. 50; 1863 (1), cap. 10; 1875, p. cxxxiv; 1886, p. xc; Ont., 1875-6, cap. 71.
Gold Mining Co. of N.S., Ltd., N.S., 1898, cap. 90.
And Haliburton Ry. Co., Ont., 1868-9, cap. 41; 1869, cap. 41; 1870-1, cap. 49.
Little Lake Cemetery Co., Ca., 1873, cap. 82.
Locks, toll-through, Ca., 1875, p. lxxxvi; 1884, p. xxv.
Park, Ont., 1890, cap. 67.
Nicholls Hospital Trust, Ont., 1886, cap. 87; 1888, cap. 87; 1891, cap. 108.
Railway Branch, Ca., 1863 (2), cap. 60.
Real Estate Investment Co., Ltd., Ont., 1890, cap. 129.
Rector of Peterborough, rights, Ca., 1863 (2), cap. 87; Ont., 1870-1, cap. 80; 1884, cap. 90.
Roman Catholic Bishop of Diocese, Ont., 1883, cap. 65.

Roman Catholic Congregation [illegible] Vic. cap. [illegible]
Roman Catholic separate schools and their indebtedness for [illegible], Ont., 1884, cap. 40
St. Andrews Church, Ont., [illegible] cap. 72, 1870-1, cap. [illegible], 1886, cap. 89
St. John's Church [illegible] Rector of Peterborough
Salisbury & Sand[illegible] Mag. Ry. Co., Ca., 1891, cap. 63
Towns, Ca., 1849, [illegible] cap. [illegible], 1867, 42 Vic. cap. 90 and 87, 1887, cap. [illegible]; Ont., [illegible] cap. 18, [illegible] p. 206 and cap. 7, 1871-2, cap. 41, 1873, cap. [illegible] 37 Vic. cap. 78, 1874, 42 Vic., cap. 30 and 49, 1876, cap. [illegible], 1878, cap. 48, 1879, cap. 67, 1880, cap. 63, 1888, cap. [illegible], 1891, cap. 79, 1894, cap. 78, 1896, cap. 88, 1899, cap. 71, 1900, cap. [illegible]
William Hall Protestant Poor Trust, Ont., 1877, cap. [illegible], 1881, [illegible]
Peterson, Henry William, [illegible] Ca., 1877, cap. 98, 1878, cap. [illegible]
Peters' Combination [illegible] Lock Co., N.B., 1880, cap. 30, 1881, [illegible]
Petersville, Assessments for 1872, N.B., 1876, cap. [illegible]
Pollin[illegible] Lake, N.B., 1874, cap. 107
Value of name of [illegible] to London West, Ont., 1881, cap. 45
Petewawa Lumber, Pulp & Paper Co., incorp., Ont., 1897, cap. 97.
Petit Canoe Portage, Ca., [illegible] at Hawkesbury, N.S., [illegible] cap. [illegible]
[illegible] St. Me[illegible] Mag. Ry. Co., Que., 1880, cap. 55
Petitcodiac Act, [illegible] N.B., 1871, cap. 29, 1875, cap. 119
Dyke at [illegible] Lake, N.B., 1871, cap. 15
And Elgin Bridge Co., N.B., 1874, cap. 74, 1875, cap. [illegible], 1878, cap. 101
Mining & Manufacturing Co., N.B., 1884, cap. [illegible]
Railway to Havelock, Ont., Co., 1884, cap. [illegible]
Petit Metis Gateway from Ste. Luce and Petit Metis to Matane, Ca., 1892, cap. 7
Petite Cote, village, Que., [illegible] cap. [illegible]
Petite Nation River, 7 W. IV., cap. 94
Petite Riviere, Methodist Church Co., N.S., 1890, [illegible]
Petites Soeurs des Pauvres, Que., 1888, [illegible]
Petition, Regn. B.C., R.S., 1897, cap. 51
Ca. R.S., [illegible] p. 146, Ca., 1886, [illegible] A.
Man., 1886, cap. 37, 1888, cap. 2, Man. R.S., 1892, cap. 107
N.S. R.S., 1884, cap. 100
Ont. R.S., [illegible] 67, cap. 57
Que., 1888, cap. 27, [illegible] Code of Procedure
Petrolea, Ont., Town, Ont., 1890, cap. 74
Petroleum, Inspection of Oil, R.S., 1886, [illegible] 1892, 1896, cap. [illegible], 1897, cap. 46, 1901, cap. 30, 1897, [illegible] 1899, cap. 27.
Oil, Inspection, Que., 1900, cap. 87
Spirits, Regn. Co., C., 1891, [illegible]
Water [illegible] Ont., 1897, [illegible]
Petrolia, incorporation, [illegible] Co., [illegible] XXV
Oil and Lookout Co., Ont., 1879, [illegible] 52
Oil Co., Ca., 1880, [illegible] p. XXV.
Oil-pipe Co., Ont., 1887, [illegible] cap. 87
Waggon Manufacturing Co., Ca., 1882, [illegible] XXV
Petry, W. H., estate of, Que., 1898, [illegible] cap. 79
Pettes' Mining Co., Que., 1894, cap. 90
Petty Sessions, B.C., R.S., 1897, cap. 157
Pews in churches [illegible] of [illegible], Ont., 1897, cap. [illegible]
Pharmacy, N.S., 1879, cap. 11, N.S., 1879, cap. [illegible], 1881, cap. 26,

N.S. R. S., 1884, cap. 25; 1892, cap. 34; 1893, cap. 30.
N.B., 1884, cap. 20; 1891, cap. 32; 1895, cap. 34
Ont., 1870-1, p. 102; Ont., 1884, cap. 22; Ont. R. S., 1887, p. 1387; 1899, cap. 25; 1891, cap. 29; 1893, cap. 28, 1894, cap. 45; 1895, cap. 29; Ont. R. S., 1897, p. 1746. Ont., 1898 (1), cap. 30; 1900, cap. 21.
Que. R. S., 1888, art. 4019 and 4024; Que., 1890 (1), cap. 46, 1899, cap. 35.
Man., 1878, cap. 30; 1882, cap. 26, 1883, cap. 40, 1889, cap. 52, Man. R. S., 1891, cap. 116; 1900, cap. 42
B.C. R. S., 1897, cap. 27
N.W.T. R. O., 1888, No. 26, 1891-2, No. 22, C. O. 1898, cap. 54.
V. Patent Medicine; Alcohol
Pharmaceutical Associations and societies. V. Pharmacy, *supra*
Philadelphia and Huron Mining Co., Ca., 1847, cap. 74
Philanthropic Societies. V. Charitable Associations
Phillips, Charles, estate of, Que., 1887, cap. 77
Pharmaceutical Co., Ca., 1887, p. cxxx.
T., bridge, 1 W. IV., cap. 50
Phillipsburg, Farnham and Yamaska Ry. Co., Que., 1871, cap. 31; 1872, cap. 42, sec. 6, and cap. 18; 1873, 4, cap. 2, sec. 1, etc., 1875 (1), cap. 2, sec. 1; 1875 (2), cap. 3, changes (1) Lake Champlain and St. Lawrence Junction Ry. Co.
Railway and Quarry Co., Que., 1888, cap. 107, 1891, cap. 88, 1892, cap. 5; 1895 (1), cap. 65; Ca., 1894, cap. 4, 1899, cap. 7 (subsidy).
Phoenix Brick & Pottery Co., N.S., 1870, cap. 83
Cricket Club, Halifax, N.S., 1871, cap. 78.
Lodge, Oddfellows, incorporated, N.S., 1896, p. 232
Mutual Fire Insurance Co. of Ontario, Ont., 1881, cap. 55.
Phosphate of lime lands, Que., 1878 (1), cap. 4, 1878 (2), cap. 6, 1882, p. xlvi.
Physicians and Surgeons. V. Medicine
Piche, C., admit to Bar, Que., 1894, cap. 103
Pichette, A. P. A., regularise clerkship, Que., 1888, cap. 132.
Pick, change name of Alex. P. and Charlotte R., N.B., 1892, cap. 88.
Pickerell, bass and maskinonge, close season for, in Ontario and Quebec, Ca., 1886, p. xxvi.
Pickering Harbour Co., Ltd., Ca., 1853, cap. 141, Ont., 1871-2, cap. 101; 1877, cap. 70; 1877, cap. 67
Presbyterian Church, Ca., 1863 (2), cap. 88
And Road Joint Stock Co., Ont., 1871-2, cap. 101, vesting in Hon. J. H. Cameron; 1877, cap. 70
Pickett's Wharf (N.S.), rates of toll on, Ca., 1886, p. cxlii.
Pickle, F. H., admit to study of law, Que., 1897, cap. 102.
Picotte, Pierre, confirm sale of substituted property, Que., 1889, cap. 103.
Picton Glenwood Cemetery Co., Ont., 1870-1, cap. 96
Glenwood Cemetery Co., Ont., 1870-1, cap. 96
Ontario College, Ont., 1868, cap. 15
Town, 7 W. IV., cap. 44; Ca., 1849, cap. 80 and 81.
Pictou Agricultural Society, N.S., 1891, cap. 170.
Amateur Athletic Association, N.S., 1888, cap. 112
Bank, Ca., 1873, cap. 76; 1886, cap. 62; 1887, cap. 54; 1891, cap. 111.
Boot and Shoe Co., N.S., 1871, cap. 72; 1889, p. 195.
Branch Ry., transferred to Canada, N.S., 1884, cap. 1.
Branch, of Intercolonial Railway, railway from to Kempt Town, Ca., 1900, cap. 8 (subsidy).
Cattle disease at, Ca., 1882, p. xxviii.

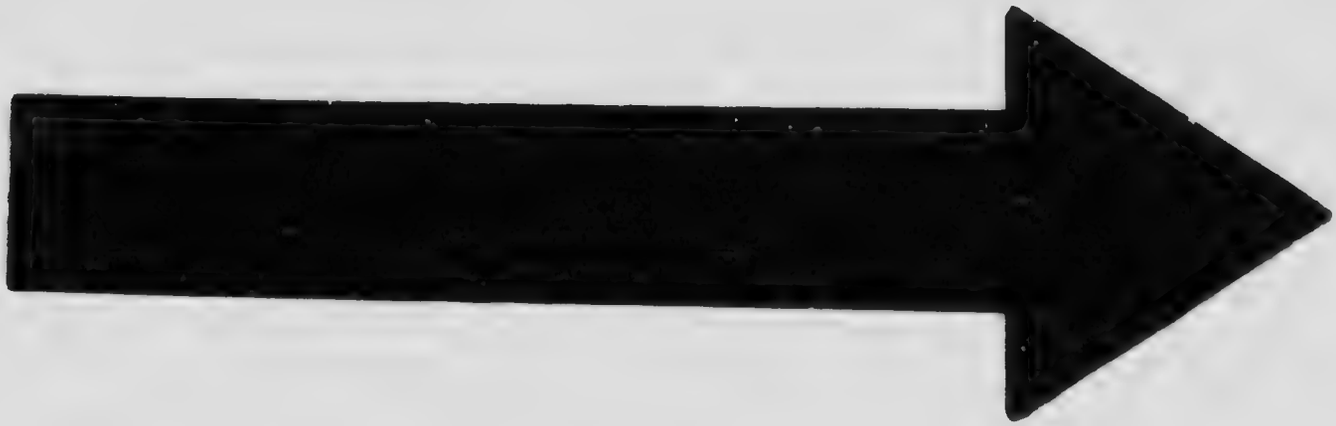

MICROCOPY RESOLUTION TEST CHART

ANSI/ISO TEST CHART No. 2

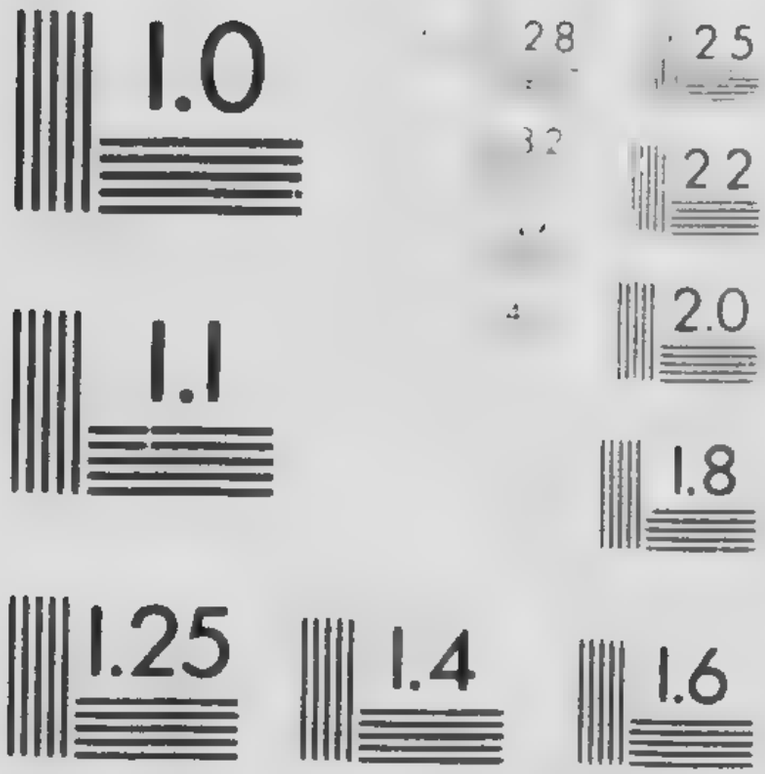

APPLIED IMAGE, INC.

Cemetery Company, [illegible] N.S. [illegible] 145. Act revived, N.S. 1879, p. 57.
Central Cemetery Company, N.S. [illegible]
Coal and Iron Co., [illegible] 1889, [illegible]
Commissioners
Act 1881, p. xxv.
To open a road to [illegible] Grand Pre, N.S. 1868, p. 62.
Act in to [illegible] N.S. 1864, p. 62.
To provide [illegible] Ely, N.S. [illegible] p. 332.
To extend time [illegible] N.S. 1864, p. 118, 1865, p. [illegible] 204.
To [illegible] 1862, p. 117, 1867, p. 122, 1879, p. 39.
To [illegible] N.S. 1874, p. 82.
To [illegible] N.S. 1870, p. [illegible] N.S. 1877, p. [illegible] 1878, p. [illegible] 1885, p. 172, [illegible] N.S. 1896, p. 127, [illegible] N.S. 1877, [illegible]
To [illegible] N.S. 1867, p. 132.
To [illegible] N.S. 1871, p. 40.
To [illegible] N.S. 1877, p. 55.
Coal and Iron Company, [illegible] N.S. 1884, p. 295.
To [illegible] N.S. 1878, p. 65.
To [illegible] N.S. 1878, p. 119, 1880, p. 165.
To change boundaries of polling district No. 5, N.S. 1881, p. 72.
To change polling place in [illegible] N.S. 1877, p. 77.
To [illegible] N.S. 1878, p. 122.
To provide for erecting [illegible] West River, N.S. 1873, p. 61, amended, 1874, p. 58, 1878, p. 133.
To change name of settlement to "Lake Lowie," N.S. 1886, p. 330.
To change name of settlement to "Robinson," N.S. 1885, p. 174.
To [illegible] certain poor districts, N.S. 1886, p. 474.
To change name of settlement to [illegible] N.S. 1886, p. 475.
To change name of settlement to Greenville, N.S. 1884, p. 349.
To change name of "Rawdon Village" to "Wolfstord," N.S. 1878, p. 117.
Act [illegible] to the manufacture [illegible] N.S. 1886, p. 47.
Glen [illegible] school [illegible] money, N.S. 1887, p. 286, amended N.S. 1888, p. 299.
To [illegible] Stewiacke and [illegible] Railway, N.S. 1888, p. 293.
To change boundaries of No. 2 [illegible] section, N.S. 1891, p. 349.
To change boundaries of No. 23 polling section, N.S. 1891, p. 343.
To divide a polling district and create a new one, N.S. 1891, p. 346.
To divide polling district No. 17, N.S. 1885, p. 173.
To divide a polling district and create a new one, amended, N.S. 1892, p. 234.
To define polling district No. 12, N.S. 1892, p. 235.
Act respecting land damages, N.S. 1893, p. 243.
Respecting poor districts No. 7, 8 and 26, N.S. 1894, p. 159.
To borrow money from banks on an open account, N.S. 1894, p. 160.

Creation [illegible] N.S. 1895, p. 100.
Lands in [illegible] N.S. 1895, [illegible] 94.
Polling [illegible] N.S. 1888, cap. 112; 1890, cap. 109.
To define and establish the boundary line between the Town of Pictou and Polling District No. 2 in the County of N.S. 1899, cap. 94.
Development & Mining Co. [illegible] N.S. 1894, cap. 88.
Gas Light Co. [illegible] N.S. 1887, cap. 70.
Harbour [illegible] 1873, p. 258; [illegible] 1879, [illegible] 1880, [illegible] 1881, [illegible] 1890, [illegible] 1894, cap. 19.
Inspector of Dykes [illegible] Marshes [illegible] N.S. 1886, [illegible]
Inspection [illegible]
Ladies College N.S. 1872, [illegible]
Marble [illegible] Co. 1881, cap. 65.
Marine Railway Company [illegible] N.S. 1887, p. 81.
Mechanics [illegible] N.S. 1897, p. 34.
Mining Co. N.S. 1867, [illegible] 1890, [illegible] 20.
Municipality
Authorized [illegible] N.S. 1880, p. 16.
Authorized [illegible] N.S. 1884, p. 329.
Sale [illegible] N.S. 1891, p. 114.
To assess [illegible] N.S. 1887, p. 77.
To assess [illegible] N.S. 1890, p. 47; 1891, p. 44.
Authorized [illegible] N.S. 1891, p. 37.
Assessment [illegible] N.S. 1898, [illegible] 111.
Oil Co. N.S. 1882, [illegible] 77.
Permanent Building and Loan Society N.S. 1879, [illegible] 72.
Petroleum [illegible] 1887, [illegible] 1887, p. xxv.
Rink Co. N.S. 1888, [illegible] 17.
School [illegible] N.S. 1892, [illegible]
Lots: Hants N.S. 1892, p. 37; East [illegible] N.S. 1897, p. 247; 1898, p. 65; West [illegible] 1893, p. 236; [illegible] N.S. 1898, p. 26; [illegible] N.S. 1892, p. 247; [illegible] N.S. 1893, [illegible] 270; [illegible] N.S. 1898, p. 30; [illegible] Mills [illegible] N.S. 1897, p. 64; [illegible] Victoria N.S. 1899, p. 165.
South Sydney's Bridge N.S. 1875, [illegible]
Slaughtering Co. N.S. 1887, [illegible] 98.
South School Section No. 17 N.S. 1897, [illegible] 123.
Steam Ferry Co. N.S. 1886, cap. 174; 1888, cap. 1.
Stipendiary Magistrate and Police Court N.S. 1888, cap. 15; 1890, cap. 12.
Town Bridge N.S. 1886, cap. 100; 1889, cap. 84.
Town of
Scott Act [illegible] N.S. 1874, p. 77; [illegible] N.S. 1875, p. 94; 1879, p. 127; 1880, p. 104; 1881, p. 74; 1882, p. 112; 1883, p. 111; 1885, p. 171.
Tramway Town [illegible] N.S. 1889, p. 195; 196; 1890, p. 179; 1891, p. 45; 1893, p. 24; 244; 1899, cap. 110.
N.S. 1900, cap. 94.

Sale of certain lands, N.S., 1876, p. 99; 1891, p. 347.
Authorized to sell certain lands to Bessie A. Ross, N.S., 1896, p. 125.
Right of way for Branch Railway, N.S., 1886, p. 473.
Public water supply, N.S., 1888, p. 361.
Payment of damages re Branch Railway, N.S., 1889, p. 184.
To exempt Pictou Boot and Shoe Company from taxation, N.S., 1889, p. 195.
To exempt G. I. Hamilton & Sons from taxation, N.S., 1890, p. 158.
To borrow money to pay off debentures on high school, N.S., 1890, p. 157.
To borrow money to purchase a stone crusher, N.S., 1894, p. 163.
To borrow money to purchase land and erect poor house, N.S., 1895, p. 461.
Section 7 of this Act repealed. See N.S., 1896, p. 126.
To borrow money to erect a market building, N.S., 1895, p. 463.
Section seven of this Act repealed. See N.S., 1896, p. 126.
To borrow money to erect a public academy, N.S., 1896, p. 125.
To borrow money, N.S., 1897, cap. 73, 74.
Act relating to, N.S., 1897, cap. 75.
To borrow money, N.S., 1898, cap. 114; 1899, cap. 111.
To rectify and establish the boundary line between the Town of and Polling District No. 2 in the, N.S., 1900, cap. 97.
Water Company, incorporated, N.S., 1874, p. 79.
Wreck and Salvage District, Ca., 1878, p. 183.
Young Men's Christian Association, incorporated, N.S., 1875, p. 176.

Piedmont Valley School Section, N.S., 1894, cap. 65.

Pier, Wharf and Breakwater Companies, incorporating, N.S., 1875, p. 65.

Pierreville, Seigniorie, municipality, Que., 1872, cap. 40.
Steam Mills Co., Ca., 1866, cap. 115.

Piers, Joint Stock Cos., for construction of, Ont. R. S., 1877, cap. 154; Ont. R. S., 1887, p. 1521; Ont. R. S., 1897, p. 1922; Ont. 1897, cap. 33.
Government, Ca. R. S., 1886, cap. 84; 1891, cap. 52.
Harbours, Piers and Breakwaters. *V.* Harbours.

Pig Iron, bounty on, Ca., 1890, cap. 22.

Pignolet, Louis H., may practice as advocate, Que., 1880, cap. 99.

Pilkington, Township, Ca., 1851, cap. 5.

Pilotage, Act respecting, Ca. R. S., 1886, cap. 80; 1890, p. xvi; 1892, cap. 29; 1900, cap. 36.

Pilot Mound, Town, Ma., 1883, cap. 1, sec. 33; 1884, cap. 11, sec. 31; 1886, cap. 52, sec. 24.

Pilots for and below Quebec, Corporation of, Ca., 28 Geo. III., cap. 5; 37 Geo. III., cap. 4; 45 Geo. III., cap. 12; 1849, cap. 114; 1860, cap. 123; 1862, cap. 70; 1863 (1), cap. 53; 1864, cap. 57; 1869, cap. 43; 1873, cap. 54; 1875, cap. 55; 1892, cap. 20.
For and above Quebec, Corporation of, 28 Geo. III., cap. 5; 37 Geo. III., cap. 4; 45 Geo. III., cap. 12; 52 Geo. III., cap. 12; Ca., 1849, cap. 114; 1850, cap. 123; 1853, cap. 258; 1861 (1), cap. 52; 1864, cap. 58; 1873, cap. 54, sec. 80; 1892, cap. 29.

Pinnacle Mining Co., Que., 1883, cap. 74.

Pine, manufacture of, cut on Crown domain, Ont., 1898, cap. 9.

Pine Creek Flume Co., Ltd., B.C., 1899, cap. 87.

Pine Grove Cemetery Co., Middleton, N.S., 1888, cap. 140.

Pinel, Cyrus Davis, authorized to practice dentistry; Ont., 1900, cap. 142.
Pinsonneault, Alfred Charles, may sell real estate, Que., 1883, cap. 52.
Pioneer Beet-root Sugar Co., Que., 1882, cap. 63.
Co-operative Co., Ltd., N.S., 1885, cap. 112.
Mining Co. of Nova Scotia, N.S., 1871, cap. 66.
Publishing Co., P.E.I., 1890, cap. 24.
Piper, relief of William S., Ca., 1894, cap. 133.
W. F., road, Ca., 1857, cap. 207.
Piperville, N.S., 1886, cap. 97.
Pipestone, rural municipality, Ma., 1883, cap. 1; 1884, cap. 11; 1886, cap. 52; 1890, cap. 55.
Pisquit Road Lime Co., P.E.I., 1870, cap. 24.
Pittsburg & Nova Scotia Mining Co., N.S., 1880, cap. 74.
Township, Ont., Ca., 1853, cap. 222 and 223.
Placer Mining, L. Mining.
Plaister Rock, Railway from Perth to Edge, Ca., 1886, cap. 14; 1890, cap. 5.
Plans, cancellation and amendment of M. R. S., 1891, cap. 117, Ma., 1891, cap. 1; 1898, cap. 39.
Planters' Bank of Canada, Ca., 1882, cap. 63.
Platt, John, estate of, Que., 1869, cap. 95.
Wragg, widow, Ca., 1858, cap. 141.
Playter, John, road, Ca., 1851, cap. 39.
Pleading, N.W.T. R. O., 1888, N., 28.
Pleas in criminal cases, Ca., R. S., cap. 174, sec. 74; L. Criminal Code.
Pleasant Harbour, N.S., 1886, cap. 67.
Pleasant Hill Cemetery, at Tiverton, N.S., 1886, cap. 133.
Pleasant Valley School Section No. 42, N.S., 1890, cap. 90.
Pleasant View, N.S., 1874, cap. 42.
Plebiscite, L. Liquors.
Plessis County, Ma., 1877, cap. 3, and cap. 47, sec. 15; 1880, cap. 10; 1881, cap. 14; 1883, cap. 1; 1884, cap. 11; 1886, cap. 52.
Rural Municipality, Ma., 1881, cap. 13; 1883, cap. 1; 1884, cap. 11; 1886, cap. 52.
Plessisville & Black Lake Ry. Co., Que., 1890 (2), cap. 94.
Plum and cherry-trees, protection of, Ont., 1879, cap. 23.
Plymouth Cemetery Co., N.S., 1886, cap. 108.
Poe, D. A., name changed to Watt, Ca., 1862 (1), cap. 100.
Point Aconi Coal Co., N.S., 1872, cap. 65.
Point au Pelee Island, Ont., 1867-8, cap. 51.
Point du Chene, lock-up house at, N.B., 1880, cap. 42.
Point Edward (O.), outport, and survey of, S. Sydney, Ca., 1886, p. lxiii.
Point Levis, Ca., 1860 (1), cap. 78.
And Indian Cove Junction Railway Co., Que., 1877, cap. 27; 1875 (1), cap. 42.
Point Pleasant, Halifax, District of, N.S., 1866, p. 130.
Pointe au Pic village, Que., 1876, cap. 46.
Pointe aux Trembles, Que., 1889, cap. 95.
Pointe Levi and Indian Cove Junction Ry. Co., Que., 1871, cap. 27; 1875 (1), cap. 42.
Poisons, B.C. R. S., 1897, cap. 154; N.W.T. R. O., 1888, N., 27; 1889, No. 2; 1891-2, No. 5; L. Pharmacy.

Poitras, Catherine, resilisation of substitution by, Que., 1885, cap. [illegible]
Pokemouche (N.B.), Harbour Masters' Act applies to, Ca., 1884, p. [illegible]
Revenue, to Tax [illegible], Ca., 1924, cap. 4.
Pokiok Steam Driving Co., N.B., 187[illegible]
Polette, Que., Township, Que., 1875 (2), cap. 4[illegible]
Police, B.C. R.S., 1897, cap. 89; B.C., 1899, cap. 39. V. Constable.
Of Canada, Ca. R.S.
Dominion Commissioners of, Ont. R.S., 1897, p. 1024.
Magistrates, V. M[illegible]
Pension A[illegible]
Preventive, Que., [illegible]
Pollard, W. D., admitted as Barrister, Ont., 1868, [illegible]
Pollet River Log Driving Co., N.B., 1876, cap. [illegible]
Pollution of R[illegible]
Of running streams; N.W.T., C.O., 1898, cap. 89.
Polson Alex., indemnity to, M., [illegible]
Polytechnic School, Que., 1894, cap. 23; 1895 (1), cap. 2[illegible]
School of Montreal, Que., 1887, cap. 21; Que. R.S., 1888, art. 2[illegible]
Pomeroy, C. benefaction, 11 Geo. IV., [illegible]
Pominville de A., sell substituted property, Que., 1894, cap. [illegible]
Pomological Societies, R.S.Q., art. 16[illegible]; Que., 1893, cap. 21; 1894, cap. [illegible]
Pomquet Forks, name changed. See Antigonish County, N.S., 1[illegible], p. 111.
Pontiac, Roman Catholic Episcopal Corporation of, Ca., 188[illegible] 105; Ca., 1899, cap. 124, name changed to Roman Catholic Episcopal Corporation of Pembroke.
County, Ca., 1853, cap. 152; Que., 1880, cap. 7; 1875 (1), cap. 2, sec. 7; 1878 (1), cap. 5, sec. 6; 1893, cap. 47; 1899, cap. 6 (Boundary), and 8 (Registration).
District, Que., 1880, cap. 7.
Junction Ry. Co., Ca., 1880, cap. 55; 1882, cap. 69.
And Kingston Railway Co., Ca., 1894, cap. 4.
And Ottawa Railway Co., Ca., 1894, cap. 4 and 88.
Pacific Junction Railway Company, Ca., 1880, cap. 55; 1882, cap. [illegible]; 1884, cap. [illegible]; 1887, cap. 56 and 73; 188[illegible] 1892, cap. 6; 1894, cap. 4; 1896 (1), cap. 31; 1899, cap. 7 (subsidy), and cap. 84; 1900, cap. 72; Que., 1888, cap. 91; 1894, cap. 5; 1895 (1), [illegible]
And Renfrew Railway Co., Ca., 1888, cap. 66; 1889, cap. 3; Que., 1890 (2), cap. 88.
Roman Catholic Episcopal Corporation of, Ca., 1884, cap. 107.
Pontypool, railway between, and Bobcaygeon, Ca., 1899, cap. 7 (subsidy).
Pool-selling and betting, Ca. R.S., cap. 159. V. Criminal Code.
Poor, Association for improving condition of, N.S., 1884, cap. 65.
Districts, N.S. R.S., 1884, cap. 31.
Houses, N.S., 1897, cap. 12.
Support and settlement of, N.B. C.S., cap. 101 and 102; 1878, cap. 37; 1896, cap. 29; N.S. R.S., 1884, cap. 35; 1886, cap. 20 and 44; 1888, cap. 41; 1895, cap. 37; 1896, cap. 20.
Pope, Rev. J. D., relief of, N.B., 1874, cap. 121.
W. W., admit as solicitor, Ont., 1889, cap. 101.
Poplar Point, Par., Ma., 1877, cap. 3; 1880, cap. 10.
Port Acadia, Digby Co., named, N.S., 1860, p. 75.
Porkdealers of Quebec, Association of Butchers and. V. Butchers.

Port Arthur, name of Port of Prince Arthur's Landing changed to, Ca., 1885, p. [illegible]
A port for registration of shipping, Ca., 1885, p. xxxv. [illegible]
Duluth & Western Railway Co., Ont., 1883, cap. 56; 1886, [illegible] 1887, cap. 82; 1888, cap. 7; 1889, cap. 91; 1892, cap. 42; [illegible] cap. 59; 1896, cap. 1; 1898, cap. 2 and 84; 1899, [illegible] 1891, cap. 8; 1892, cap. 5; 1897, cap. 59.
Excise duties, Ca., 1887, p. [illegible]
And Fort William Ry. Co., Ont., 1891, cap. 92.
Inspection fees, Ca., 1886, p. xxxv, cap. 11.
Riverside Cemetery, Ont., 1886, cap. 82.
Street Railway Co., Ont., 1891, cap. 78; 1899, cap. 78.
Town of, Ont., 1887, cap. 74; 1888, [illegible] p. 57; 1889, [illegible] cap. 78; 1891, cap. 82; 1893, [illegible] 78; 1896, cap. 72; 1897, [illegible] 1899, cap. 77; 1900, [illegible]
Water, Light & Power, [illegible] 1896, cap. 114.
Port Bruce Harbour, Ca., 1861, [illegible]
Port Burwell Harbour, 2 W. IV., [illegible] 7 W. IV., cap. [illegible] Vic., cap. 37; Ca., 1841, [illegible] 1860, cap. 103; Ont., 1895, [illegible]
And Ingersoll Ry. Co., Ont., 1871-2, [illegible]
And Port Stanley [illegible] Thames, Ca., 1879, p. xvi.
Railway toward Lockeport, N.S., [illegible] Ca., 1890, cap. 7, [illegible]
Port Carling, Ont., 1896, cap. 86.
Port Colborne Harbour, Ca., 7 W. IV., cap. 18; 9 V., cap. 37.
Union Church, [illegible] Ont., 1888, cap. 86.
Vessels discharging freight at [illegible] Welland Ry. [illegible] free from harbour dues, Ca., 1884, p. xx.
Village, Union Church, Ont., 1881, cap. 88.
Port Credit and Huronton Plank Road Co., Ca., 1847, cap. 80.
Harbour Co., Ont., 1869, cap. 11; 1871, p. 63; [illegible] Ca., 1884, p. x.
Port Dalhousie, Ont., 1872, cap. 75.
Harbour, 9 Vic., cap. 37.
Port Darlington Harbour Co., 7 W. IV., cap. 29; [illegible] V., 37; Ca., 1856, cap. 9.
Port Dover, Brantford, Berlin & Goderich Railway Company, Ca., 1900, cap. 73 (incorp.).
Harbour Co., 2 W. IV., cap. 14; 6 W. IV., cap. 28; 7 W. IV., cap. 86; 4-5 Vic., cap. 77; 9 Vic., cap. 37.
And Lake Huron Railway Co., Ont., 1871-2, cap. 55; 1873, cap. 88; 1874 (1), cap. 57; 1874 (1), cap. 58; 1877, [illegible] 74; 1878, [illegible] 50; 1880, cap. 65; 1881, cap. 69; Ca., 1878, p. x.
Port Elgin and Baie Verte Pilotage District, Ca., [illegible]
Village of, Ont., 1877, cap. 36; 1897, cap. 74.
Port Erie Ferry Ry. Co., Ont., 1891, cap. 83.
Port Felix, N.S., 1869, cap. 49.
Port Greville, name of outport of Retreat's River of [illegible] Ca., 1885, p. liv.
Port Hastings Cemetery in the County of Inverness, N.S., 1895, cap. 171.
(N.S.), Harbour Master's Acts apply to, Ca., 1885, p. xxxvi. [illegible]
Outport of entry and warehousing, Ca., 1878, p. xxx; N.S., 1890, cap. 47.
School section No. 2, N.S., 1887, cap. 72; 1890, cap. 97.

Voters, N.S., 1898, cap. 108.
Port Hawkesbury Electric Co., Ltd., N.S., 1892, cap. 162.
An act to confirm an agreement between the municipality of Inverness and Town of, to borrow money to pay railway damages, and prescribing the manner of assessing the same, N.S., 1900, cap. 86.
Name of Ship Harbour, Strait of Canso, changed to, N.S., 1890, p. 73.
Quarantine station, Ca., 1887, p. cxvii.
Railway to Cheticamp, Ca., 1894, cap. 4.
Railway to Caribou Cove, N.S., from, Ca., 1899, cap. 7 (subsidy).
Railway to St. Peter's, N.S., from (subsidy), Ca., 1899, cap. 7.
Town of, enabled to borrow money to build town hall, N.S., 1892, p. 218.
To provide list of voters, N.S., 1893, p. 218.
Hawkesbury Electric Light Company, incorporated, N.S., 1892, p. 70.
Mulgrave, Act for naming, N.S., 1859, p. 7.
Mulgrave, Jurisdiction Commissioners of Streets extended, N.S., 1874, p. 43.
Mulgrave, respecting lock-up at, N.S., 1870, p. 12.
Mulgrave. See also N.S., 1875, p. 125; 1881, p. 62.
Aupique Union Church, sale of authorized, N.S., 1881, p. 62.
Salter, to be hereafter the name of Ram's Head River, N.S., 1882, p. 97.
Port Hill, Alexandria Lodge No. 983 of, P.E.I., 1870, cap. 22.
Port Hood Coal Co., Ltd., N.S., 1893, cap. 150, N.S., 1896, cap. 108; 1898, cap. 174.
Coal Mining Company (Limited), N.S., 1900, cap. 181.
For improving the harbour of, N.S., 1856, p. 77.
Commissioners of streets appointed, N.S., 1873, p. 58.
School Section No. 10, N.S., 1883, cap. 49.
Shipbuilding and Fishing Company, incorporated, N.S., 1857, p. 95.
To erect a jail at, N.S., 1874, p. 67; amended, N.S., 1875, p. 128.
Pier Company, incorporated, N.S., 1878, p. 120.
Port Hope Harbour, 10 Geo. IV., cap. 12; 2 W. IV., cap. 23; 6 W. IV., cap. 17; 3 Vic., cap. 52; Ca., 1853, cap. 110, sec. 2; 1854, cap. 23; 1864, cap. 86, sec. 5 and seq.; Ont., 1877, cap. 42.
Lindsay and Beaverton Ry., Ont., 1868-9, cap. 71; 1869, p. 8; 1869-70, cap. 31, chap. 5 [illegible] The Midland Ry. of Canada.
Presbyterian Church, in connection with Church of Scotland, trustees of, Ont., 1871-2, cap. 106; 1873, cap. 179.
Ant. River Lake Road, 9 Vic., cap. 37.
St. John's Evang. Luth. Church of, Ont., 1868, cap. 16.
Town, Ont., 1866, cap. 71; 1871 (1), cap. 77; 1875-6, cap. 59; 1882, cap. 41; 1886, cap. 64; 1891, cap. 79; 1895, cap. 74 and 75; 1896, cap. 87; 4 W. IV., cap. 26; Ca., 1849, cap. 80 and 81; 1850, cap. 64; 1861, cap. 62; 1862, cap. 22; 1865 (1), cap. 29.
Port Howe (late Toney Bay), N.S., 1883, cap. 43.
Port Lorne (N.S.), Harbour Masters' Acts apply to, Ca., 1886, p. lxvii.
Port la Tour (N.S.), Harbour Masters' Acts apply to, Ca., 1882, p. lxi.
Burying ground at, proprietors of, incorporated, N.S., 1852, p. 102.
Telephone Co., Ltd., N.S., 1891, cap. 166.
Port Maitland Harbour, 9 Vic., cap. 37.
Port Malcolm (late Caribou Cove), N.S., 1886, cap. 111.

Port Medway (N.S.), Harbour Masters' Acts apply to, Ca., 1880, p. lxxxii.
Sale of First Free Baptist Meeting House, N.S., 1877, cap. 88.
Port Morien, Young Men's Christian Association, N.S., 1898, cap. 187.
Port Mulgrave (N.S.), detached from Guysboro and attached to Port Hawkesbury by Ca., 1884, p. x.
Fees to Port Warden at, Ca., 1882, p. lxxxviii.
Lock-up at, N.S., 1875, cap. 56; 1881, cap. 32.
Port Perry, Ont., 1896, cap. 90; 1900, cap. 88.
And Whitechurch Railway Co., Ca., 1855, cap. 195.
Port Philip, N.S., 1867, cap. 87.
Freestone and Brick Manufacturing Co., N.S., 1873, cap. 64.
Port Richmond (N.S.), sub-p[illegible], abolished, Ca., 1883, p. xlvii.
Port of Prince Arthur's I[illegible], [illegible] Port Arthur.
Port of River Bourgeois ([illegible]), Harbour Masters' Acts apply to, Ca., 1886, p. lxxii.
Port Rowan, reduced to rank of outport, Ca., 1880-81, p. xii.
And Lake Shore Ry. Co., Ont., 1880, cap. 59; 1881, cap. 70; 1882, cap. 59.
Village, Ont., 1890, cap. 100.
Port Royal, N.S., 1867, cap. 115.
And Detroit River Ry. Co., Ont., 1881, cap. 71.
Port Ryerse Railway and Harbour Co., Ca., 1862, cap. 62; Ont., 1873, cap. 91.
Port Salter (late Ramshead River), N.S., 1882, cap. 35.
Port Simpson (B.C.), an outport of Customs, Ca., 1885, p. lxv.
Port Stanley Harbour, 9 Vic., cap. 37.
Rates of toll on coal reduced, Ca., 1880, p. cxxiv.
Strathroy and Port Franks Ry. Co., Ont., 1874 (2), cap. 54; 1875-6, cap. 82; 1878, cap. 16; 1880, cap. 60; 1884, cap. 71; 1889, cap. 60.
Port Warden, Montreal, 1863 (2), cap. 52; 1865 (1), cap. 59.
Port Wardens, Ca. R. S., cap. 85.
Charges on grain cancelled, Ca., 1880, p. cxxv.
Port Whitby Harbour Co., Ca., 1874, cap. 81; 1878, cap. 37; 1880, cap. 72.
And Lake Huron Railway Co., Ca., 1853, cap. 105; 1857, cap. 145; 1859, cap. 94.
And Port Perry Ry. Co., Ont., 1867-8, cap. 42; 1868-9, cap. 69; 1869, cap. 39; 1870-1, cap. 59; 1871-2, cap. 56; 1873, cap. 68; 1874 (1), cap. 59.
Port William, name of, changed to Port Lorne, Ca., 1886, p. xxix.
Portage du Fort, defined limits, Que., 1889, cap. 57.
And Bristol Branch Railway Co., Que., 1888, cap. 101; 1890 (2), cap. 88; 1894, cap. 5; 1895 (1), cap. 66; Ca., 1899, cap. 7 (subsidy).
Village, Ca., 1856, cap. 55; Que., 1889, cap. 57.
Portage la Prairie Agricultural Society, Ma., 1884, cap. 58.
Assizes at, Ma. C. S., 1880, cap. 33.
Bridge over Assiniboine at, Ca., 1888, cap. 92.
County, Ma., 1877, cap. 3; 1879, cap. 21; 1880, cap. 19; 1881, cap. 14; 1883, cap. 1; 1884, cap. 11; 1886, cap. 52.
General Hospital, Ma., 1896, cap. 21.
Licenses for manufacture of explosible articles may be issued at, Ca., 1880, p. lxi.
Outport of customs and warehousing port, Ca., 1883, p. xliv.
Parish, Ma., 1877, cap. 3; 1879, cap. 18; 1880, cap. 10.
Railway from Winnipeg, Ma., 1889, cap. 5.

[illegible]

Portage and Nipissing Navigation Reservoir Company [illegible] 91 and 92

Portage [illegible]

Portampiqua [illegible]

Portcous [illegible] Thomas [illegible] 48 Geo III cap 24 48 Geo III cap 24

Portland [illegible]

[illegible]

[illegible]

[illegible]

[illegible]

Patents and Patents and stocks of N B 1871 cap [illegible] and [illegible] 1872 cap [illegible] 1872

[illegible]

Ontario [illegible] 1871 [illegible] 237 [illegible]

Portlock [illegible]

[illegible]

Portneuf [illegible] Qu [illegible] 1871 cap 26

Portsmouth [illegible] Ont 1887 cap 28

Portugal [illegible]

Posen [illegible] 1883 cap 1, 1884 cap 21 1886 cap 52 1892 cap 27

Portugese Subjects [illegible] Qu 1890 (2) cap 85

Post-cards [illegible] Can 1887 [illegible]

Post Office [illegible] 1888 p [illegible] 1889 p [illegible] and cap. 29; 1894 cap 54, 1897, cap 26 1898 caps 20 and 21; 1899 p [illegible] and cap 29.

Savings Banks [illegible] Savings Banks Government

Postal Guide [illegible] Can 1876 [illegible] Department of Statute [illegible] Treasury Service, Can R S 1886 cap 75 1887 p [illegible], 1892 p xxxiv.

Posters Inspection Qu 1897 cap 58

Potato-bug [illegible] P.E.I., 1888, cap. [illegible]
Pouliot, L. A. Z., [illegible] Q., 1888, cap. 124.
Poultry Association of Ontario, [illegible] 1879, cap. [illegible] 1880, cap. [illegible]
Pounds, Ont. R. S. 1877, cap. 174; Ont. R. S. 1887, p. [illegible]; 1900, cap. 29.
Pound Districts, N.W.T. C.O., 1898, cap. 79; N.W.T. 1898, No. 34; 1900, cap. 29.
cap. 47, Ont. R. S. 1897, p. [illegible]
N.B. C. S. 1877, [illegible] 1887, [illegible] 47; N.B. 1890, cap. 15; 1893, cap. 28; 1896, [illegible] 31; 1898, cap. [illegible]
N.S. R. S. 1884, p. 28; [illegible] 1887, [illegible] 28; 1888, cap. 26; 1890, cap. 26; 1893, [illegible] 28; 1898, [illegible] 1; [illegible] P.E.I.
Powder, [illegible] Gaspé, [illegible]
Powell, [illegible] Quebec, 1881, cap. 29.
W. D. and W. J., Lambton Co., 1884, [illegible] 1887, [illegible] 1896, cap. 82.
Powers of Attorney, B.C. R. S. 1888.
Powers (Ed.) [illegible]
Pownal (P.E.I.) Township Map, [illegible] 1880, p. xxxiv.
Practical Science, [illegible] Ont. R. S. 1877, [illegible] Ont. R. S. 1887, p. 255; Ont. R. S. 1897, p. 10.
Practice, L. Pr. [illegible]
Practitioners in Law or Conv., B.C. C. S. 1888, p. 28; B.C. 1892, cap. 11, 1896, cap. 12.
Prairie Chickens, [illegible] Protection.
F. [illegible] to prevent, Man., 1887, cap. 15; N.W.T. R.O. 1888, No. 20; 1889, 2, No. 13; 1892, No. 27; 1894, No. 2; 1896, No. 12; C.O. 1898, cap. 87 (for the prevention of prairie and forest fires); N.W.T., 1898, No. 38.
Pratt, F., [illegible] effect to marriage with Ch. M. A. [illegible] Quebec, 1894, cap. 100.
John, remuneration of executors, Que., 1888, cap. 127.
Precedence of Full Counsel in Canada, Can., 1889, p. xxx; Can. 1894, p. xv.
Of [illegible] Barrister in Nova Scotia, N.S. 1874, cap. 2.
In New Brunswick, N.B., 1873, cap. 21.
Prefectures Apostolic, Ont., 1882, cap. 44.
Preferences by Insolvents, [illegible] Assignments and Assignments, [illegible]
Preferential Assignments, N.W.T. C.O., 1898, cap. 42; [illegible] Assignments.
Presbyterian Church, Warwick, Ont., 1900, cap. 136.
Church and churches and the various funds connected therewith, 1 W. IV., cap. 56; 3 W. IV., cap. 27 and 28, Can., 1853, cap. 216; 1858, cap. 69, 1861, cap. 124; 1872, cap. 115; 1882, cap. 124 and 125; 1883, cap. 97 and 98; 1888, cap. 107; 1897, cap. 94.
N.S., 1875, cap. 100; 1879, cap. 82, 1883, cap. 39, 1885, cap. 81; 1897, cap. 134.
N.B., 1873, cap. 82; 1875, cap. 99; 1876, cap. 13; 1884, cap. 33; 1888, cap. 16.
Que., 1869, cap. 76; 1875 (1), cap. 61, 62, 64; 1900, cap. 97, (re property of the Presbyterian church in Canada).
Ont., 1884 (2), cap. 75.
Man., 1875, cap. 47.
P.E.I., 1875, cap. 27. V. also Church of Scotland; V. Reformed.
V. Board of Management; Model Deed.
Board of Trustees, of the Presbyterian Church in Canada, Ont.,

1899, cap. [illegible] (incorp.); M. [illegible] 1900, cap. [illegible] (incorp.); N.W.T. 1900, cap. 34 (incorp.)
Churches Union, Ca., 1861, [illegible]
College, Montreal, Ca., 1865 (1), cap. 53; 4, Montreal.
College, Montreal, 4, Montreal and 4, various localities where Churches situated.
Society of Hamilton, Ca., 1857, cap. [illegible]
Temporalities, Ca., 1858, cap. 66; 1882, cap. 124; Que., 1861, cap. 76; 1875 (1), cap. 64.
Trustees of the American Presbyterian Society of Montreal, Ca., 1864, cap. 163; Que., 1871, cap. 45; 1878 (1), cap. 40; 1896 (1), cap. 83; 1900, cap. 98.
And Evangelical Protestant Union Printing and Publishing Co., P.E.I., [illegible]
Ladies' College, Ottawa, Ont., 1898, cap. [illegible]
Prescott County, N.Y., cap. [illegible]; Ca., 1861, cap. [illegible]
County Railway Co., Ca., 1887, cap. 82; 1889, [illegible]
Elevator Co., Ltd., Ont., 18[illegible]
And Glengarry Counties Junction Ry. Co., Ont., [illegible]
And Ogdensburg Ferry Navigations, Ca., [illegible]
Port for registration of shipping, Ca., 1880, p. [illegible]
Sale, [illegible] sale, Ca., 1867, cap. 222.
Town, 4 W. IV., cap. 27; Ca., 1841, cap. 47; 1849, cap. [illegible]; 1851, 1850, cap. 64; 1859, cap. 86; Ont., 1896, cap. 46; 1897, cap. 64; 1899, cap. 89.
Prescription, Act for shortening in certain cases, B.C., R.S., 1897, cap. 106.
V. Limitation of Actions.
Presqu'Isle and Belmont Ry. Co., Ont., 1868-9, cap. 70; 1873, cap. 94.
Presse Cie., La, v. La Presse Company.
Preston and Berlin Railway Co., Ca., 1857, cap. 147; 1858, cap. 114; 1863 (2), cap. 56.
Importation at, of raw and leaf tobacco, Ca., 1885, p. lxxv.
Road, School, Section school house, N.S., 1867, cap. 84.
Village, Ca., 1859, cap. 76; Ont., 1895, cap. 77; 1897, cap. 77; 1900, cap. 90.
Prevention of prairie and forest fires, v. Forest; v. Prairie.
Prevost, [illegible] state late Amable, Que., 1897, cap. 95.
Price, H. M., booms, Que., 1875 (1), cap. 97; 1895 (1), cap. 77; 1[illegible], Chs. C. 10.
Marshall & Co., exemption from taxation for ten years, N.B., 1900, cap. 6.
Priest's Bay, Que., 1888, cap. 34.
Primary Instruction, pension fund in favor of, Que., 1880, cap. 21.
Primeau, M. A., and A. A. Trottier, bridge and plank road, Ca., 1849, cap. 186.
Primitive Baptist Denomination of New Brunswick, N.B., 1898, cap. 58.
Methodist Colonization Co., Ca., 1882, p. cxxvii; Ont., 1887, cap. 119.
Methodist [illegible] power of [illegible] control as to [illegible] estate, Ont., 1869, p. 81; cap. 5[illegible]; 4, Methodist Church.
Prince Albert Electoral District, N.W.T., 1893, No. 18.
Nisbet Academy of, Ca., 1888, cap. 108; 1899, cap. 119.
Town, N.W.T., 1891-92, No. 8.
Victoria Hospital of, N.W.T., 1900, cap. 44 (incorp.).
Prince Arthur Colonization Co., Ca., 1883, p. cxxx.
Park, proprietors of, N.S., 1870, cap. 71.
Registration District, Ca., 1881, p. [illegible]

Prince Arthur's Landing [illegible] Prince Arthur's Landing Co. 1884, cap. lv.
And Kaministiquia Railway Co. [illegible]
Prince County, P.E.I. [illegible] 1872, cap. 27, 1881, cap. 7, 1891, cap. 10.
Agricultural Society, P.E.I. [illegible]
Inspection Division in [illegible] Co. 1886, p. xlv.
Pilotage District [illegible] 1887, [illegible] 1887, p. xlv.
Temperance [illegible]
Wreck and Salvage District [illegible] p. xlv.
Prince Edward Co. [illegible] 1 W. IV. cap. 17, 1 W. IV. cap. 2 W. IV. cap. [illegible] 1841, cap. [illegible] Ont. 1880, cap. 11.
Counties Railway Co. Ont. 1877, [illegible] 1871, cap. [illegible] 1878, cap. [illegible] 1880, [illegible] 1881, [illegible] 1882, cap. [illegible] Can. 1882, cap. 52, 1887, [illegible] Counties Ont. Railway Co.
District Sav. [illegible]
Prince Edward Island [illegible] 1884, cap. 16
Additional subsidy to Co. [illegible]
Agricultural [illegible] P.E.I. 1884, cap. [illegible]
Bridge Co. [illegible] and Stage Co. P.E.I. 1884, cap. 27.
Certain portion [illegible] to Act [illegible] Co. 1875, p. xxxv. [illegible]
Chamber of Commerce, P.E.I. 1887, cap. 27.
Commissioner of Crown Revenue [illegible] P.E.I., 1883, cap. 9.
Dairy Association, P.E.I. 1896, cap. [illegible]
Electric Co., P.E.I. [illegible]
Exemption from [illegible] P.E.I., 1867, cap. 1.
Flax Co., P.E.I. 1867, cap. 9.
Government [illegible]
Historical Society, P.E.I. 1882, cap. 21.
Hospital, P.E.I. 1881, cap. [illegible]
Importation of cattle [illegible] 1882, p. xlv.
Lieutenant-Governor, P.E.I. 1885, [illegible]
Loans, P.E.I. 1867, cap. 1, 1869, cap. 6.
Marsh lands, reclamation of in P.E.I. 1896, cap. 8.
Mutual Fire Insurance Company, P.E.I. 1890, cap. 29.
Nova Scotia [illegible] Nova Scotia [illegible] Prince Edward Island, P.E.I. 1873, cap. 12.
Port Wardens' Acts, application [illegible] Co. 1880, p. xlv. 1882, p. xlv.
Pottery Co., P.E.I. 1881, cap. 29.
Public Association, P.E.I. 1886, cap. 23.
Provision in Planing and Pickling Co., P.E.I. 1872, cap. 17.
Railway Co. Can. 1881, cap. 45.
Railway Subsidy, P.E.I. 1871, [illegible] 1872, [illegible] 1873, cap. [illegible] 1887, p. [illegible] Can. [illegible]
Shipping and Boating Association in [illegible] Co. 1880, p. xlv.
Starch and Corning Co., P.E.I. 1875, cap. 28.
Steam Navigation Co., P.E.I. 1871, [illegible]
Stock Breeders' Association, P.E.I. 1892, cap. 10.
Wreck and Salvage District Co. 1880, p. xlv.
Prince Mine Co. of County Hants, N.S. 1871, cap. 32.

Street Baptist church, Truro, N.S., 1871, cap. 82.
Prince of Wales College and Provincial Normal School, P.E.I., 1867, cap. 3; 1879, cap. 3; 1882, cap. 3; 1897, cap. 6; 1899, cap. 6
Gold Mining Co., N.S., 1868, cap. 83
Prince William parish, N.B., 1886, cap. 15; 1894, cap. 34.
Railway from Fredericton, Ca., 1886, cap. 10; 1890, cap. 5.
Princess Louise steamer, carriage of passengers by, Ca., 1882, p. xc.
Princetown Common, P.E.I., 1892, cap. 28
Royalty church, P.E.I., 1877, cap. 13; 1896, cap. 20.
Town, P.E.I., 1892, cap. 28
Printing, Pub. [illegible], N.B., [illegible], cap. 4; Ma., 1888, cap. 14; Ma. R. S., 1887, cap. 26; N.S., 1879, cap. 22; 1881, cap. 15; N.W.T. R. O., 1888, No. 2; N.W.T. C.O., 1898, cap. 3; [illegible]; also Statutes.
Ad. Statutes, [illegible]; C. R. S., 1885, cap. 27; 1888, cap. 17; 1893, [illegible]
Prinyer, outport of, late Crosse, Ca., 1886, p. xxv.
Priority of execution creditors abolished, B.C., 1879, cap. 4
Among execution creditors abolished, N.W.T. C.O., 1898, cap. 26.
Prison Central, Ont. R. S., 1877, cap. 217; 1893, cap. [illegible].
Prisons, Public and Reformatory. V. Gaols
Prisoners [illegible] offence was not com- [illegible] Criminal Code
[illegible], Ont., 1878, cap. 24; 1885, cap. [illegible]; Que. R. S., [illegible]; Que., 1880, cap. 24; B.C., 1878, cap. [illegible]; 1881, cap. [illegible]; N.B., [illegible], cap. 24
[illegible] Ont., 1884, cap. 11; Que., 1893, [illegible], cap. 19
[illegible] C. R. S., [illegible], p. 173; [illegible] 97; 1899, p. xxxvii.
[illegible] Kingdom, C., 1886, p. [illegible]
Prittie trustees of R. W. and Jane, to mortgage, Ont., 1895, cap. 125
Privilege of architects, builders, [illegible], etc., Que., 1894, cap. [illegible]
Of voyageurs, lumbermen, etc., Que., 1894, cap. 47; 1899, cap. 50.
Privy Council. V. Courts
Prize Courts, Ca., 1895, p. 375; Ca., 1900, p. vi and seq. (in the [illegible])
Prize-fighting, Ca. R. S., cap. 153. V. Criminal Code
Probate Courts. V. Courts
Probates and Letters of Administration, Ca., 1892, p. [illegible]
Ma., 1886, cap. 5; 1888, cap. 23; 1889, cap. 22; 1899, cap. 2; Ma. R. S., 1882, cap. 37
B.C. R. S., 1897, p. [illegible]
N.S., 1889, cap. 12
Ont., 1888, cap. 9; 1896, p. [illegible]
P.E.I., 1888, cap. 9
N.B., 1887, cap. 19. V. Courts of Probate
N.W.T. R. O., 1888, No. [illegible]
Que., 1897, cap. 56
Procedure in Civil Cases, Ont., 1886, cap. 50; 1889, cap. 11. V. Judicature
B.C., 1871, No. 120; 1885, cap. 7; 1888, cap. 4
N.S. R. S., 1884, cap. 102; 1887, cap. 11, 12, 32
N.B., 1879, cap. 12, 13; 1898, cap. 25 (Practice in Supreme Court in Equity)
Man. (Court of Queen's Bench Act), Man., 1895, cap. 6
P.E.I., 1874, cap. 7; 1880, cap. 5; 1886, cap. 5; 1888, cap. 7; 1892, cap. 22

N.W.T. R. O., 1888, No. 58. *V.* Courts; *V.* Justice, administration of.

Civil, new Code of, Que., 1887, cap. 48, 49, 54, 55; 1898, cap. 47; 1899, cap. 52 and 53; 1900, cap. 41, 42 and 43.

Criminal. *V.* Criminal Law and Procedure.

Proclamation, etc., publication of, Que., 1882, p. iii; Ca., 1880-81, cap. 28.

Producers' Oil Refining Co., Ca., 1885, p. clv.

Prohibition, Writs of, Ont. R. S., 1877, cap. 52.

Profanation of the Lord's Day, N.W.T. C.O., 1898, cap. 91; N.B., 1899, cap. 11. *V.* post Sabbath, Sunday.

Promises (written), and acknowledgments of liability, Ont., R. S., 1877, cap. 117.

And engagements valid only on written memorandum, P.E.I., 1873, cap. 20; 1878, cap. 16; 1883, cap. 5.

Promissory Notes and Bills of Exchange, Ca. R. S., 1886, cap 123; 1890, cap. 33; 1891, cap. 17; Ca., 1897, cap. 10; N.B. C. S., 1877, p. 1064; Ma., 1892, cap. 1.

Property and civil rights, Ont. R. S., 1877, cap. 92.

Exemption of certain, from seizure, and sale under execution, N.W.T. C.O., 1898, cap. 27. *V.* Exemptions.

Personal, of married women, N.W.T. C. O., 1898, cap. 47.

Protection of, Ma. C. S., 1880, cap. 24; Ont. R. S., 1887, p. 2332; Ont. R. S., 1897, p. 3189; N.W.T., 1891-2, No. 27; 1892, No. 27.

Undivided, N.W.T. R. O., 1888, No. 54; Ma. R. S., 1891, cap. 112. *V.* Real Estate; *V.* Partition.

Prosecutions, appeals on, Ont., 1889, cap. 15; Ont., 1893, cap. 18.

Criminal, N.B., 1894, cap. 19.

Prospect Coal Mining Co., N.B., 1885, cap. 72.

Prospectors, B.C., 1899, cap. 58.

Prosser, William, relief of, N.S., 1869, cap. 72.

Protection of persons employed in places of business other than factories, Ont., 1892, cap. 54; 1895, cap. 51.

Of infant children, an act respecting maternity boarding houses and for, Ma., 1899, cap. 21.

Of persons employed in factories, Ma., 1900, cap. 13. *V.* Factories.

Of game. *V.* Game.

Of Sheep. *V.* Sheep.

Company. *V.* Union, Dartmouth and Halifax.

Of persons engaged in constructing railways, Que., 1890 (1), cap. 40.

Of sheep and other animals from dogs, N.W.T. C. O., 1888, cap. 82.

Of Insectivorous birds. *V.* Birds.

Protective Benefit Association of the Province of Quebec, incorp., Que., 1895 (2), cap. 82.

Police and Fire Patrol Co., Ca., 1887, p. ccxx.

Protestant Asylum for Insane, Que., 1881, cap. 50; 1892, cap. 39. *V.* Verdun, 1895 (2), cap. 5.

Board of School Commissioners of Montreal, 9 Vic., cap. 27, sec. 40 and seq.; Ca., 1849, cap. 113; 1851, cap. 97; 1856, cap. 14, sec. 1; 1886, cap. 141; Que., 1868, cap. 22; 1869, cap. 16, sec. 17 and seq.; 1870 (1), cap. 25; 1870 (2), cap. 12; 1872, cap. 33; 1875 (2), cap. 16; 1884, cap. 89, sec. 59; 1890 (1), cap. 117; 1890 (2), cap. 53 and 54; 1892, cap. 61; 1895 (2), cap. 37, sec. 1.

Deaf Mutes and Blind, Que., 1869, cap. 89; 1878 (1), cap. 41, changes name. *V.* Mackay Institute.

Home for friendless women, Que., 1876, cap. 53.

Hospital for the Insane, Que., 1881, cap. 49; 1892, cap. 39; 1895 (2), cap. 5; 1899, cap. 3.
House of Industry and Refuge, Montreal. *V.* Montreal.
Infants' Home of Montreal. *V.* Montreal.
Ladies' Home of Quebec, Que., 1871, cap. 48.
Orphan Asylum of Montreal, Ca., 1860 (1), cap. 143.
Protherae Coal and Ry. Co., N.S., 1875, cap. 75.
Prothonotaries, N.B. R. S., 1854, cap. 16, 1895, cap. 31; 1897, cap. 30.
Prothonotary of the Supreme Court, P.E.I., 1872, cap. 14.
Of the Supreme Court, N.S., 1899, cap. 15.
Provencher County, Ma., 1876-4, cap. 19, 1877, cap. 3 and cap. 47, sec. 14; 1880, cap. 10, 1881, cap. 14.
Provident and Commercial Land Co., Ca., 1885, p. clvi.
Life Assurance and Investment Co., Ca., 1855, cap. 211.
See Clerks. *V.* Companies.
Trust and Investment Company (Limited), incorp., N.W.T., 1900, cap. 33.
Province of Quebec Association of Architects, Que., 1890 (2), cap. [illegible], p. 33.
Re northeastern, northern and northwestern limits of certain countries of the Province, Que., 1899, cap. 6.
Provinces, subsidies and allowances to, Ca. R. S., cap. 46.
Provincial Accident Insurance Co., N.B., 1876, cap. 64.
Agency Co., [illegible] incorp., Que., 1889 (2), cap. 77.
Agricultural and Industrial School of Manitoba, Ma., 1872, cap. [illegible] 57, [illegible] 1876, cap. 18, 1879, cap. 23; 1881, cap. 26; 1882, [illegible] cap. 19.
Association of Protestant Teachers of Quebec, incorp., Que., 1889, cap. [illegible]
[illegible] Co., 1884, cap. 48.
[illegible] 1882, cap. 3; 1885, cap. 6; 1887, cap. 3; 1891, cap. 4; [illegible] 7, 1894, cap. 12.
[illegible]
Courts. *V.* Courts.
Aid county agricultural exhibitions throughout the province, an act to aid, and towards the holding of, N.B., 1899, cap. 13.
Drainage Aid Act., Ont., 1900, cap. 8. *V.* Drainage.
Extra corporations, re licensing of, Ont., 1900, cap. 24.
Fisheries, Ont., 1898-99, cap. 1.
Forwarding Co., Ca., 1861, cap. 97.
Gold Mining Co., N.S., 1867, cap. 46, 1868, cap. 54.
Grand Orange Lodge, incorporated, N.S., 1875, p. 218.
Hogs, B.C., 1885, cap. 41.
Insane, removal to, from Gaols, Ont., 1880, cap. 35.
Insurance Co. of Canada, Ca., 1849, cap. 167, 1852-3, cap. 69; 1855, cap. 213; 1858, cap. 62, 1863 (1), cap. 58; 1875, cap. 82. *V.* Canadian Life Underwriters' Association.
Land Surveyors' Association, Ca., 1860, cap. 139. *V.* Land Surveyors.
Lands, Ma., 1899, cap. 30. *V.* Lands.
Land Act, Nova Scotia, N.S., 1898, cap. 7.
Land Act, B.C., 1899, cap. 42.
Loan Co., Que., 1877 (2), cap. 62, sec. 9 and 11; 1876, cap. 27, sec. 14.
Loan and Savings Co., Ca., 1876, cap. 65.
Lunatic Asylum (Brockville), Ont., Ca., 1863 (1), cap. 42; 1893, cap. 54.
Lunatic Asylum (St. John) authority to sell land of, N.B., 1900, cap. 13 and 14. *V.* Lunatics.

Manganese Mining Co., Ltd., N.S., 1893, cap. 177.
Medical Board of Manitoba, Ma., 1871, cap. 26. *V.* **Colleg** [illegible] Physicians and Surgeons.
Permanent Benefit Building and Investment Society, N.S., 1897, cap. 119.
Police, Que., 1899, cap. 31.
Registrar, Secretary of Que., 1899, cap. 17.
Road and Bridge grants, N.S., 1900, cap. 3. *V.* **Roads.** *V.* **Bridges.**
Royal Jubilee Hospital. *V.* **Royal Jubilee Hospital.**
Secretary N.S., 1887, cap. 31; Ma. R. S., 1891, cap. 122; **Que. R. S.**, [illegible] art. 705; 1892, p. xlii and cap. 8; 1894, cap. 10; 1897, p. [illegible] B.C., 1899, [illegible]
Steamship Co., Ca., 1874, cap. 106.
Trust and Agency Co., Que., 1899, cap. 85. (incorp.).
W[illegible]ingmen's Association, N.S., 1882, cap. 74; 1890, cap. 125 [illegible]; 1895, cap. 160; 1896, cap. 121
P[illegible] Lodge, incorporated, N.S., 1890, p. 265.
McBean Lodge, incorporated, N.S., 1890, p. 268.
Island Lodge, incorporated, N.S., 1890, p. 270.
Banner Lodge, incorporated, N.S., 1890, p. 272.
V[illegible]oria Lodge, incorporated, N.S., 1890, p. [illegible]
Power Lodge, incorporated, N.S., 1890, p. [illegible]
F[illegible]ity Lodge, incorporated, N.S., 1890, p. 267.
D[illegible]mmon[illegible] Lodge, incorporated, N.S., 1890, p. [illegible]
C[illegible] Lodge, incorporated, N.S., 1890, p. [illegible]
K[illegible]ge, incorporated, N.S., 1890, p. 273.
H[illegible]lfast Lodge, incorporated, N.S., 1895, p. 637
Lodge N.S., 1896, cap. 121.
Provinciale [illegible] Canada [illegible] Bataille [illegible] Suggest from "L[illegible] Jacques Cartier" Co., 1900, [illegible] *V.* **Jacques Cartier**
Provisions [illegible] of [illegible] regulation [illegible] N.S. R. S., 1884, [illegible]
Prudential Life Assurance Co. [illegible] Ont., 1879, cap. 84.
Life Assurance Co. [illegible] Ca. 1898, cap. [illegible]
Prud'homme, Em[illegible] Que., 1900, cap. [illegible]
Public Accounts, better auditing of. Ma., 1884, cap. 28.
Accounts, auditing of. N.W.T. C.O., 1898, cap. 10.
[illegible] Ma., 1884, [illegible] Ma. R. S., 1891, cap. 12[illegible]; Que., 1894, cap. [illegible]; 1899, cap. 22. *V.* **Expenses**
Clerk[illegible] Commissioner. *V.* **Public Works**
[illegible]
Departments, Que. R. S., 1888, [illegible]
Departments new buildings for B.C., 1893, cap. 31; 1897, cap. 32.
Employees, commissioners, [illegible] *V.* **Officers.**
Fund[illegible] fees, salaries of. Ca. R. S., cap. 4. *V.* **Officers.**
Grant[illegible] payable written on paper. N.B. C. S., 1877, cap. 12
Grounds, supervisors of. N.S. R. S., 1884, cap. 29; 1885, cap. 10; 1892, cap. 29 and 30
Health *V.* **Health**
Highways and bridges, travelling on. Ont., 1900, cap. 40
Instruction. *V.* **Schools**
Inquiries. Ca. R. S., cap. 114; 1889, cap. 33; Que., 1869, cap. [illegible]; Que. R. S., 1888, art. 596; 1890 (1), cap. 14; 1892, cap. 6; 1895, (2), cap. 11; Ont., 1867-8, p. 69; 1868-9, p. 114; Ma. R. S., 1891, cap. 22; 1898, cap. 7; B.C. R. S., 1897, cap. 99; N.W.T., 1895, No. 2; N.W.T. C. O., 1898, cap. 12.

Lands, Que., 1899, caps. 20 and 21.
Lands of the Territories, N.W.T., 1900, cap. 4.
Lands, Woods and Forests on, Que., 1895 (1), cap. 18. V. Lands.
Libraries, Ont. R. S., 1897, cap. 232; 1898, cap. 27 (in police villages); Que., 1890 (1), cap. 34.
Matters. V. Ante. Public Inquiries.
Meetings, Ca. R. S., cap. 152 preservation of peace; Ont. R. S., 1877, cap. 177.
Morals and public convenience, Ca. R. S., cap. 157; 1887, cap. 48.
Officers, security to be given by, N.W.T. C.O., 1898, cap. 13. V. Officers, Functionaries.
Offices, opening and closing of, P.E.I., 1900, cap. 7.
Offices opening and closing of, in Charlottetown, P.E.I. 1872, cap. 7; 1899, cap. 22.
Parks, establishment and maintenance of, N.B., 1900, cap. 19.
Peace, N.B. C. S., 1877, p. 1084.
Printing, N.W.T. C. O., 1898, cap. 11
Property, Ca., 1891, cap. 7.
Schools. V. Schools.
Service. V. Officers.
Service of Dominion, loans for. V. Loans.
Service of Manitoba, loan for, Ma., 1900, cap. 23.
Service of the Territories, N.W.T., C. O., 1898, cap. 5.
Works, Ca. R. S., 1886, cap. 36 and 151; 1887, p. clxxxiv; 1888, p. clxxiv and ccii; 1889, p. xcvii; 1890, p. cxv; 1891, p. cxxxii; 1892, p. lxx; 1894, p. cxxxvi; 1895, p. xc and cap. 36; 1896 (1), p. lxx and cap. 5; 1897, p. xcii; 1898, p. lxxxvii; 1898, cap. 12; 1899, cap. 30 [Public Works (Health) Act], 1900, p. lii.
N.B., 1886, cap. 1; 1888, cap. 2; 1889, cap. 2; 1890, cap. 2; 1891, cap. 2 and 3; 1892, cap. 2 and 3; 1893, cap. 2; 1894, cap. 2 and 3; 1895, cap. 2; 1896, cap. 2; 1897, cap. 2.
P.E.I., 1869, cap. 3; 1872, cap. 15; 1877, cap. 3; 1879, cap. 22; 1900, cap. 9.
Ia. C. S., 1880, cap. 11; 1885, cap. 6; 1886, cap. 46; M. S. R., 1891, cap. 128.
Ont., R.S., 1877, cap. 30, 31, 32; Ont., R.S., 1887, p. 346; 1896, cap. 37. Ont. R. S., 1897, p. 430.
N.S., 1884, cap. 10; N.S. R. S. 1883, cap. 60; 1893, cap. 1.
B.C. R.S., 1897, cap. 160.
Que., R. S., 1888, art. 1756. V. Roads and Bridges.
Works N.W.T. C.O., 1898, cap. 9.
Works Loan Act, B.C., 1897, cap. 24; 1898, cap. 30.
Publication Board of the Baptist Convention, Ont., 1889, cap. 105.
Pubnico (N.S.), Harbour Masters' Acts apply to, Ca., 1883, p. lxxiii.
Pugwash, bridge at, N.S., 1876, cap. 53.
Durham Street Public Hall, trustees of, N.S., 1872, cap. 92.
Foundry and Manufacturing Co., N.S., 1872, cap. 88.
Lime Co., N.S., 1872, cap. 91.
Mutual Fishing and Trading Company. V. Mutual.
Rules as to pilotage district, Ca., 1879, p. xcii.
School Section, N.S., 1893, cap. 86.
And Spring Hill Ry. Co., N.S., 1872, cap. 61; 1874, cap. 61; 1877, cap. 73; 1879, cap. 69.
Pulp wood, dues on, Que., 1895 (1), p. vi.
Spruce and, manufacture of, Ont., 1900, cap. 11. V. Spruce.
Punishments, Ca. R. S., 1886, cap. 181; 1888, cap. 47.
Pure Bred Cattle Breeders' Association of Manitoba and the North-West Territories, Ma., 1891, cap. 32, sec. 11.

Puslinch, Township, Ont., 1889, cap. 92.
Puslinch Lake (Ont.), set apart for propagation of fish, Ca., 1882, p. cx.
Pym, W. F., road, Ca., 1857, cap. 203.
Quakers, or Society of Friends, 33 Geo. III., cap. 4; 10 Geo. IV., cap. 1; Ca., 1847, cap. 104; 1849, cap. 88; 1855, cap. 77; 1860, cap. 11; Ont., 1891, cap. 23. *V.* Friends' Seminary.
Affirmation of, etc., Que. R. S., art. 5497.
Quamichan District, official map of, B.C., 1894, cap. 44.
Qu Appelle, village, enabled to exempt from taxation a cetain grist mill, N.W.T., 1899, cap. 30.
Farm Syndicate, Ca., 1883, p. cxxviii
Land Co., Ltd., Ca., 1882, cap. 121.
And Long Lake Co., Ca., 1883, p. cxxviii.
Long Lake and Saskatchewan Railroad and Steamboat Co., Ca., 1883, cap. 72; 1885, cap. 60; 1888, cap. 23; 1889, cap. 6; 1890, cap. 82; 1892, cap. 57.
Municipality, N.W.T., 1896, No. 30.
Synod, Ca., 1885, cap. 33.
Valley Farming Co., Ca., 1882, p. cxxvii.
Quarantine Cattle, Ca., 1887, p. cxxiii; Ca. R. S., cap. 68; 1880, p. xxvi, etc. *V.* Cattle.
Proclamation declaring officers of, Ca., 1886, p. xi.
Regulations, Ca., 1899, p. xxxi and seq.
Regulations as to cholera and small-pox, Ca., 1887, p. cxx
Quartz Mines, B.C., 1887, cap. 24; B.C. C. S., 1888, cap. 85; B.C., 1888, cap. 22; 1889, cap. 17; 1896, cap. 36.
Quebec Academy of Music, Que., 1870 (2), cap. 62.
Advocates' Library of, 3-4 Vic., cap. 49; Ca., 1858, cap. 64.
Archbishopric, Secretary of, has power of Parish Priests in their parishes, respecting Registers of Civil Status, Que., 1862, cap. 17.
Association d'Assurance Mutuelle des Fabriques, Ca., 1853, cap. 149; 1865 (2), cap. 102; Que., 1878 (1), cap. 50.
Association of Butchers and Porkdealers of Quebec, Que., 1900, cap. 90. *V.* Butchers.
Association Charitable des Dames Catholiques Romaines de, 6 Vic., cap. 24.
Bank, 1 Geo. IV., cap. 26 (1821); 1 W. IV., cap. 13; 6 W. IV., cap. 48; Royal Charter, 31 May, 1837 (7 W. IV.); conf. by 2 (3) Vic., cap. 24; 4-5 Vic., cap. 94; Ca., 1847, cap. 114 and cap. 9, sec. 22; 1851, cap. 156; 1853, cap. 143; 1854, cap. 40; 1858, cap. 127; 1863 (1), cap. 20; 1866, cap. 86; 1869, cap. 50; 1871, p. 47.
Benevolent Society, 47 Geo. III., cap. 17; Ca., 1852-3, cap. 63; 1855, cap. 232.
Board of Trade, 4-5 Vic., cap. 92; Ca., 1845, cap. 67; 1889, cap. 99. *V.* Dominion Board of Trade.
Bon Pasteur, Asile de Bon Pasteur de, Ca., 1855, cap. 233; 1864, cap. 149.
And Boston Air Line Railway Co., incorp., Que., 1890 (1), cap. 103; 1890 (2), cap. 88; 1894, cap. 5.
Boundaries of the Province, Que., 1875 (1), cap. 6; Que., 1898, cap. 6; Ca., 1898, cap. 3. *V.* Boundaries
Bridge over St. Lawrence at, Que., 1890 (1), cap. 110.
Bridge Co., Ca., 1853, cap. 132; 1887, cap. 98; 1891, cap. 107; 1897, cap. 69; 1899, cap. 7 (subsidy); Que., 1890 (1), cap. 110; 1900, cap. 2; Ca., 1900, cap. 115. *V.* Railway Bridge Co.
British and Canadian School, 6 Geo. IV., cap. 16.

Burial Grounds of Religious Congregations at, Ca., 1857, cap. 141; 1860, cap. 70 and 71; Que., 1868, cap. 36.
Catholics speaking the English language, Que., 1875 (1), cap. 36.
Caisse d'Economie de Notre Dame de, 4-5 Vic., cap. 32; Ca., 1855, cap. 96; 1857, cap. 189; 1866, cap. 130, 1871, cap. 7, 1873, cap. 72, sec. 4; 1890, cap. 32.
Canada Military Asylum at, Ca., 1853, cap. 115, 1881, cap. 18.
Cemeteries. V. and Burial Grounds, Que., 1886, cap. 44. V. Post, Mount Hermon.
Central Railway Co. incorp. as Sherbrooke Eastern Townships and Kennebec Ry. Co., by, Que., 1869, cap. 57, 1872, cap. 7; name changed by 1875 (1), cap. 2, sec. 1 and cap. 3, 1875, cap. 32, 1878 (1), cap. 2 and 32, 1881, cap. 40, 1886, cap. 52; 1890 (1), cap. 108, 1895 (2), cap. 55, subs. in Que., 1869, cap. 52; 1874 (2), 1875 (1), cap. 2; 1876, cap. 3, 1878 (1), cap. 32, 1881, cap. 3; 1888, cap. 91, 1889, cap. 86, 1890 (1), cap. 100 and V. sec. 8 and 9, 1890 (2), cap. 88, sec. 4, 1895 (1), cap. 2, sec. 6, 1900, cap. 66, Ca., 1884, cap. 8, 1888, cap. 3, 1890, cap. 2, 1894, cap. 4; 1899, cap. 74.
Cercle Catholique de, Que., 1878 (1), cap. 37.
Cercle de Quebec, Que., 1869, cap. 80.
Cercle Frontenac de, Que., 1886, cap. 68.
Cercle de la Salle, Que., 1888, cap. 54.
Circuit Court, Que., 1897, cap. 3.
Charitable Fire Wood Society, Ca., 1845, cap. 89.
Chateau St. Louis, 48 Geo. III., cap. 34; 52 Geo. III., cap. 12; 1 W. IV., cap. 37.
Chateau St. Louis, Compagnie de l'Hotel Chateau St. Louis, Que., 1883, cap. 74; 1884, cap. 67.
Chaudiere, Maine and Portland Railway Co., Ca., 1855, cap. 196.
Church of England Female Orphan Asylum, Ca., 1861, cap. 113; 1881, cap. 18.
Church of England Male Orphan Asylum, Ca., 1857, cap. 186.
City, Consol. Stat. L. C., cap. 43, sec. 6; Ca., 1865 (2), cap. 57; 1866, cap. 57; Que. 1868, cap. 27 and 32 and 33; 1869, cap. 29; 1870 (1), cap. 37 and 38 and 46; 1870 (2), cap. 10 and 11 and 35; 1871, cap. 33; 1872, cap. 55 and 56; 1874, cap. 15 and 50; 1875 (1), cap. 74; 1875 (2), cap. 30, 32, 35 and 51; 1876, cap. 4 and 52, 1878 (2), cap. 14; 1882, cap. 26 and 27 and 100; 1885, cap. 16; 1887, cap. 57; 1888, cap. 78; 1889, cap. 58; 1890 (1), cap. 68; 1892, cap. 50; 1893, cap. 27 and 50; 1894, cap. 58; 1895 (1), cap. 49; 1895 (2), cap. 47 and 48; 1897, cap. 59; 1898, cap. 52; 1899, cap. 57. Act amending the various Acts relating to the corporation of Quebec); 1900, cap. 4 (respecting the settlement of accounts between the Government and the city of); 1900, cap. 48.
City Mission, Que., 1883, cap. 65.
City of Quebec Hotel Society, Ca., 1852-3, cap. 79.
Civil Service. V. Civil Service.
Civil Service Mutual Benefit Society, Que., 1874, cap. 3.
Civil Service, superannuation. V. Superannuation.
Club (le) de, Que., 1879, cap. 83.
Colonization Societies in, Que., 1879, cap. 9.
Congregation de Notre Dame de, 7 Vic., cap. 51.
Congregation of the Catholics of, speaking the English language, Ca., 1855, cap. 228; Que., 1875 (1), cap. 36.
Congregational church property, Que., 1892, cap. 100.

County, 9 Geo. IV., cap. 73; Ca., 1853, cap. 152; 1855, cap. 99, sec. 11; 1868, cap. 78; Que., 1868, cap. 29; 1872, cap. 36.
Court-House, to provide remedy for burning of, Que., 1873-4, cap. 15.
Court-House, building of the, Que., 1876, cap. 4; 1882, cap. 26; 1885, cap. 16.
Court of General Sessions of the Peace in, Que., 1880, cap. 6, Que. R. S., 1888, art. 2484, etc.
Curling Club, Que., 1868, cap. 35.
Desertion of seamen in the port of, Ca., 1871, cap. 32.
Diocese, canon of Synod of, confirmed, Ca., 1866 (1), cap. 148.
Diocese Church Society of the City of Que., 1882, cap. 88.
Discharge of cargoes of vessels arriving at port in, Ca., R. S., 1886, cap. 90.
District, 39 Geo. III., cap. 10; 45 Geo. III., cap. 12; 52 Geo. III., cap. 10; 57 Geo. III., cap. 21; 58 Geo. III., cap. 11; 6 Geo. IV., cap. 30; 10-1 Geo. IV., cap. 20; 2 W. IV., cap. 39; Ca., 1849, cap. 38; 1857, cap. 41; 1858, cap. 5; Que., 1872, cap. 35; 1874, cap. 7 and 15; 1876, cap. 4; 1880, cap. 6; 1882, cap. 26; 1884, cap. 9; 1885, cap. 16; 1888, cap. 19, sec. 1; 1889, cap. 28; 1898, cap. 5.
District Education Co., Ca., 1865 (1), cap. 50.
District Ry. Co., incorp., Que., 1895 (1), cap. 62.
Ecclesiastical Society of St. Joseph, Que., 1879, cap. 56; 1882, cap. 88.
Education Act, Que., 1899, cap. 28 (repealing Form V. R. S.).
Education Society, 3 Geo. IV., cap. 30; 4 Geo. IV., cap. 4; 5 Geo. IV., cap. 9; 6 Geo. IV., cap. 14.
Election Act. V. Elections.
Elevator Co., Que., 1879, cap. 84; Ca., 1863 (1), cap. 29.
Emigrant Hospital, 3 Geo. IV., cap. 7; 4 Geo. IV., cap. 32; 5 Geo. IV., cap. 11; 6 Geo. IV., cap. 7; 9 Geo. IV., cap. 2; 10-1 Geo. IV., cap. 45; 1 W. IV., cap. 26; 2 W. IV., cap. 17 and 50; 4 W. IV., cap. 18.
English Burial Ground, Ca., 1860 (1), cap. 70-1.
Exchange, 10-1 Geo. IV., cap. 15.
Exposition Co., incorp., Que., 1892, cap. 74.
Fever Hospital, 10-1 Geo. IV., cap. 18; 1 W. IV., cap. 25; 2 W. IV., cap. 15.
Finlay Asylum of, Ca., 1857, cap. 219.
Fire Assurance Co., 6 Geo. IV., cap. 11; 9 Geo. IV., cap. 58; Ca., 1855, cap. 212; 1866, cap. 127; 1878, cap. 31; 1879, cap. 69; 1883, cap. 83.
Fire Commissioner, Que., 1870 (1), cap. 38; 1875 (2), cap. 22; 1893, cap. 27.
Fire Marshal, Que., 1868, cap. 32; 1869, cap. 29, changes name to Fire Commissioner.
Fire Society, 2 W. IV., cap. 37; 2 (3) Vic., cap. 30; 4 Vic., cap. 31.
Forwarding Co., Ca., 1849, cap. 193.
Friendly Society, 57 Geo. III., cap. 39; 10-1 Geo. IV., cap. 49; Ca., 1849, cap. 151; 1852-3, cap. 64; 1854, cap. 63; Que., 1870 (2), cap. 55.
Frontier Railway Co., Ca., 1872, cap. 81; 1874, cap. 70; Que., 1872, cap. 42, sec. 6; 1874, cap. 2. V. Sec. (1).
Garrison Club, Que., 1880, cap. 84.
Gas Co., Ca., 1849, cap. 182; 1855, cap. 216; Que., 1868, cap. 34; 1880, cap. 97; 1889, cap. 73.
Gas, Light and Water Co., 6 Vic., cap. 23; 9 Vic., cap. 93.

General Hospital, Ca., 1849, cap. 140
German Benevolent Society of, Ca., 1863 (2), cap. 83
Gosford Railway. V. Quebec and Lake St. John Railway Co.
Graving Dock. V. Harbour Commissioners
Gulf Ports Steamship Co., Ca., 1873, cap. 108; 1880, cap. 62
Gunpowder, storage of, in. V. Gunpowder
And Halifax Railway, Ca., 1849, cap. 29; 1851, cap. 73. V. Intercolonial.
Harbour Commissioners, Ca., 1898, cap. 48; 1899, cap. 31 (consolidation); and cap. 35; 1900, cap. 116. V. Trinity House
Harbour Master at, Ca., 1873, cap. 11
Harbour and River Police. V. Quebec Province.
High School of, Ca., 1845, cap. 105; 1865 (1), cap. 19
Hospice St. Joseph de la Maternité de, Ca., 1855, cap. 226.
Hotel Cy. (the), Que., 1882, cap. 99.
Hotel Dieu de, 52 Geo. III., cap. 19; 53 Geo. III., cap. 7; 58 Geo. III., cap. 7; Que., 1876, cap. 60.
Hotel Dieu de Sacre Coeur de Jesus de Que., 1874, cap. 58; 1886, cap. 61; 1892, cap. 94
House of Correction, Con. Stat. L. C., cap. 109, sec. 8.
Ice Bridge, 2 W. IV., cap. 19.
Insane Asylum, Que., 1897, cap. 72
Institut-Canadien de, Ca., 1848, cap. 17.
Inspection district for Weights and Measures, Ca., 1880, p. xlv; for fish and oils, Ca., 1878, p. lxxix.
Irish Protestant Benefit Society of the City of, Que., 1869, cap. 84.
And James Bay Railway Co., Ca., 1883, cap. 70; 1887, cap. 70
Jeffrey Hale's Hospital, Ca., 1865 (2), cap. 106.
Jeffrey Hale's Sunday School, Ca., 1865 (2), cap. 105.
Joiners' Union Society, Que., 1876, cap. 65.
Judicial Organization, Que., 1893, cap. 24.
And Labrador Railway and Steamship Co., Ca., 1893, cap. 58; 1890, cap. 70.
Ladies' City Mission of, Que., 1900, cap. 105.
And Lake Huron Direct Ry. Co., Ca., 1875, cap. 69.
And Lake Huron Railway Co., Ca., 1900, cap. 74 (incorp.).
And Lake St. John Railway Co., Que., 1869, cap. 52 and 53; 1870 (2), cap. 24; 1871, cap. 23 and 24; 1874, cap. 2; 1875 (1), cap. 2 and 46; 1880, cap. 46; 1882, cap. 23; 1883, cap. 88; 1884, cap. 70; 1886, cap. 76; 1888, cap. 91 and 94; 1890 (1), cap. 101; 1890 (2), cap. 88; 1892, cap. 66; 1893, cap. 3, sec. 3 and 64; 1894, cap. 5; V. sec. 5 and 70; 1900, cap. 67; Ca., 1882, cap. 14; 1883, cap. 25; 1885, cap. 59; 1886, cap. 10; 1887, cap. 24; 1888, cap. 3; 1889, cap. 3; 1890, cap. 2; 1891, cap. 8; 1893, cap. 2; 1894, cap. 4; 1899, cap. 7 (subsidy).
And Lake Superior Mining Association, Ca., 1847, cap. 69; Que., 1882, cap. 74.
And Levis Electric Light Co., Que., 1881, cap. 71; 1893, cap. 72.
And Levis Telephone Co., Que., 1881, cap. 72.
Library, 3-4 Vic., cap. 50.
Library Association of, Ca., 1845, cap. 98.
License Law, Que., 1900, cap. 12. V. Licenses.
Licensed Victuallers' Association of, Que., 1886, cap. 73.
Literary and Historical Society, 10-1 Geo. IV., cap. 47; 2 W. IV., cap. 48; Ca., 1849, cap. 152.
Marine and Fire Insurance Co., Ca., 1862, cap. 71; 1865 (1), cap. 44; 1866, cap. 128.

Marine Hospital, 10-1 Geo. IV., cap. 23; 3 W. IV., cap. 13.
Masonic Hall Association, Ca., 1855, cap. 247.
Merchants' Club, Que., 1881, cap. 56.
Mineral Working and Forwarding Co., Que., 1882, cap. 70.
Mining Divisions of the Province, Que., 1893, p. iii.
Mining Law. V. Mines.
Montmorency & Charlevoix Railway Co., Que., 1881, cap. 44; 1882, cap. 23; 1885, cap. 78; 1888, cap. 91; 1890 (1), cap. 109; 1890 (2), cap. 88 and 90; 1892, cap. 69; 1894, cap. 5 and 71; 1895 (1), cap. 2 and 67.
Ca., 1889 (2), p. 3; 1893, cap. 2; 1895, cap. 59; 1897, cap. 59; 1899, cap. 85, name changed to Quebec Railway, Light and Power Company
Montreal, Ottawa & Occidental Railway, Que., 1875 (2), cap. 2; 1878 (1), cap. 1; 1878 (2), cap. 3; 1880, cap. 44 and 45; 1881, cap. 2; 1882, cap. 19 and 20 and 21; 1885, cap. 11; 1886, cap 4; 1890 (2), cap. 6; 1894, cap. 4; Ca., 1879, cap. 56; 1882, cap. 19 and 67; 1883, cap. 24, sec. 6 and 54; 1884, cap. 8, sec. 3; 1886, cap. 58, sec. 3
Morrin College, Ca., 1861, cap. 109; 1882, cap. 124; Que., 1875 (1) cap. 64; 1882, cap. 90; Ont., 1874 (2), cap. 75.
Mount Hermon Cemetery, Ca., 1849, cap. 191; Que., 1887, cap. 58.
Music Hall Association, Ca., 1851, cap. 161.
Musical Association of, Que., 1872, cap. 70.
National School, 6 Geo. IV., cap. 15; sale of property of, Que 1883, cap. 50
And New Brunswick Ry. Co., Ca., 1870, cap. 56; 1900, cap. 75 (incorp.); Que., 1870 (2), cap. 21, sec. 8 and 18; 1874, cap. 2.
New York and Boston Lumber Co., Que., 1870 (1), cap. 50.
Oeuvre du Patronage de, Que., 1871, cap. 47.
Official Gazette, Que., 1868, cap. 13; Que., 1882, Order in Council, Que., 1893, cap. 7.
Oriental Railway Co., Que., 1888, cap. 100; 1890 (2), cap. 88; 1894, cap. 5.
Orphans of Church of England, Asylum for, 1860, cap. 113.
Pacific Railroad Co., Ca., 1872, cap. 74.
Parish and Chapelries of, 1866, cap. 148.
Parishes, erection of certain within, Que., 1879, cap. 41; 1881, cap. 31; Consol. Stat. L. C., cap. 18; Que., 1883, cap. 45.
Pharmacy Act. V. Pharmacy.
Pharmaceutical Association. V. Pharmaceutical.
Pilots for and below, Corporation of, Ca., 1869, caps. 41 and 48. V. Pilots.
Port Warden at, Ca., 1873, cap. 11; 1874, cap. 33.
And Portneuf Counties, changes in, Ca., 1872, cap. 13; Que., 1872, cap. 36.
Ports, discharging of cargoes of vessels arriving at, Ca., R. S., cap. 90.
Protestant Board of School Commissioners of, 9 Vic., cap. 27, sec. 40, et seq.; Ca., 1849, cap. 113; 1851, cap. 97; 1856, cap. 14, sec. 1; Que., 1868, cap. 22; 1869, cap. 16, sec. 17, et seq.; 1870 (1), cap. 25; 1870 (2), cap. 12; 1871, cap. 12; 1884, cap. 31; 1895 (2), cap. 37.
Protestant Ladies' Asylum, Ca., 1859, cap. 125; Que., 1871, cap. 48.
Protestant Parish, Ca., 1857, cap. 219; 1866, cap. 148.
Provident Savings Bank, Ca., 1854, cap. 12; 1871, cap. 7, sec. 2.
Province, claims against the Canadian Pacific and North Shore Railways, Que., 1890 (2), cap. 6

Province harbour and river police of Ca. R. S., cap. 89, 1893, cap. 20.
Provincial Legislative power of B.N.A. Act of 1867, secs. 71 to 91.
Public service, loan for Qu. 1898, cap. 2.
Public Debt, Qu., 1897, cap. 2.
Rocket Club, Qu., 1886, cap. 83.
Roads to Provinces, 1 & 2 W. IV., cap. 39.
Railway Bridge Co., Ca., 1884, cap. 78; Qu., 1888, cap. 92.
Railway to Hemmingford, Ca., 1851, cap. 75.
Railway, Lachine, Jacques Cartier & Union, Ca., 1869, cap. 85; name change to from Qu. Montmorency & Charlevoix Railway Company.
Recorders Court, Qu., 52, cap. 27; 1889, cap. 58; 1895 (1), cap. 70; 1895 (2), cap. 48; 1898, cap. 62. 1. Quebec City.
Registration office, Qu., 1879 (2), cap. 10.
Roman Catholic Bishop, Schools Commissioners, 9 Vic., cap. 37; 10 Vic., cap. 1; 1849, cap. 11; 1851, cap. 97; 1856, cap. 41; 1 Qu., 1868, cap. 22; 1869, cap. 16; 17, 18 Vic., 1870 (1), cap. 25; 1870 (2), cap. 72; 1871, cap. 12; 1872, cap. 76; 1880 (2), cap. 52; 1882 (2), cap. 77; cap. 2.
Roman Catholic Episcopal Corporation, Ca., 1849, cap. 136; 1852, cap. 7; Qu., 1866, cap. 73; 1887, cap. 27.
Roman Hill Co., Qu., 1875 (1), cap. 92.
Royal Society of Canada, Ca., 1854, cap. 25.
Schools in Qu., 1868, p. 58; 1869, p. 86; 1872, p. 232; 1895 (2), cap. 57; Canada, Qu., 1. Act of New Education Act 1899, cap. 28.
School of Medicine, Ca., 1845, cap. 80.
Séminaire de Ste. Marie, Ecclésiastique de Quebec, Que., 1871, cap. 17.
Séminaire, 7 Vic., cap. 55.
Septic Haven, Qu., 1882, cap. 97.
Ship Laborers Benevolent Society, Ca., 1862, cap. 98; Qu., 1890 (2), cap. 72; 1895 (2), cap. 81.
Skating Club, Ca., 1891, cap. 14.
Societe Bienveillante des Cordonniers de, Que., 1871, cap. 50.
Societe Bienveillante des Ouvriers de, Ca., 1850, cap. 127.
Society for Prevention of Cruelty to Animals, Que., 1875 (1), cap. 80.
Societe St. Jean Baptiste de la Cité de Ca., 1849, cap. 138; 1850, cap. 126.
Southern Railway Company, Ca., 1900, cap. 76 (incorp.).
St. Andrews Church, 10 & 11 Geo. IV., cap. 57, Ca., 1853, cap. 259.
And St. Andrews Rail Road Co., Ca., 1850, cap. 117.
St. Andrews Society of, Que., 1870 (1), cap. 49.
St. Bridget's Asylum Association, Ca., 1860, cap. 145; Que., 1870 (2), cap. 61.
And St. Francis Mining and Exploring Co., Ca., 1854, cap. 47; 1856, cap. 77.
St. George's Society of, Ca., 1849, cap. 156.
St. Jean-Baptiste Parish of, Que., 1886, cap. 44.
St. John Street Railway Co., Que., 1876, cap. 34; 1885, cap. 79.
St. John's Church, 1 W. IV., cap. 55.
St. Matthew's Church, Qu., 1868, cap. 36.
St. Patrick's Church, Ca., 1850, cap. 125.
St. Patrick's Literary Institute, Que., 1875 (2), cap. 78.
St. Patrick's Society of, Ca., 1849, cap. 147.
St. Roch de l'St. Roch.

Stadacona Club, Ca., 1861, cap. 121.
Steamship Co. 27 & 28 Vic., cap. 23, Ca., 1873, cap. 108, 1880, cap. 62, 1899, cap. 125.
Street Railway Co. Ca., 1863 (2), cap. 61, 1865 (1), cap. [illegible]
Subsidies granted to [illegible] Subsidies.
Synod of Church of Eng. and Ir. in Diocese of Que., 1879, [illegible] 69, 1885, cap. 40. V. Synod.
Temperance Land Association, Ca., 1862-3, cap. 6[illegible].
Territorial Divisions of U.S. Ca., p. 24, Que. R.S., 1888, [illegible] 60.
Timber Co., L[illegible], Ca., 1882, cap. 71.
Trinity Church, Que., 1881, cap. 47.
And Trois Pistoles Navigation Co., Ca., 1862-3, cap. 247.
Turnpike roads. 4 & 5 Vic., cap. 17; 4 & 5 Vic., cap. 72; 8 & 9 Vic., cap. 37; 9 & 10 Vic., cap. 68; Ca., 1847, cap. [illegible]; 1849, [illegible] 1850, cap. 102 and 103; 1851, cap. 132 and 133; 1852-3, cap. [illegible] 18[illegible], cap. 160; 1857, cap. 125; 1860, cap. [illegible]; Que., 1870 (1), cap. 48; 1870 (2), cap. 36; 1878 (1), cap. 16; 1884, caps. 81 and 82, 1892, cap. 47; 1893, cap. 18; 1894, cap. 54.
Typographical Society, Ca., 1864 (1), cap. 154.
Union Musicale de, Que., 1887, cap. 42.
Union St. Joseph de St. Jean Baptiste de Que., 1885, cap. 51; 1894, cap. 80.
Union St. Vallier de, Que., 1870 (2), cap. 60.
Union des Tailleurs des Cuirs de Que., 1888, cap. 74.
Victoria Hospital, Ca., 1855, cap. 224.
Warehouse Co., Ca., 1858, cap. 21, Que., 1889, cap. 71.
Warehousing Co., Ca., 1849, cap. 192.
West. Electoral Division of Que., 1878 (1), cap. 31.
Wharves, Ca., 1875, p. cxlv., 1877, p. lxxix.
Women's Christian Association of Que., 1877 (2), cap. 59.
Workmen's Benevolent Society, Ca., 1850, cap. 127.
Young Men's Christian Association, Que., 1878 (1), cap. 43, 1887, cap. 37; 1890 (2), cap. 66.
Queddy River Driving Boom Co., N.B., 1882, cap. 100.
Queen Charlotte Coal Mining Co., Ltd., B.C., 1871, No. 109.
Queen City Fire Insurance Co., Ont., 1870-1, cap. 73, 1871, cap. 73; 1887, cap. 88.
Queen Gold Mining Co., N.S., 1869, cap. 52.
Queen Victoria Niagara Falls Park, Ont., 1874 (1), cap. 18; 1874 (2), cap. 30; 1875-6, cap. 36; 1880, cap. 13; 1885, cap. 21; 1886, cap. 9; 1887, cap. 13; 1888, cap. 7; 1892, cap. 8; 1894, cap. 13; 1896, cap. 10; Ont., R.S., 1897, p. 530; 1900, cap. 15 (agreement between the commissioners of, and the Fort Erie Ferry Railway Company, and relating to the said company); Ca., 1894, cap. 98.
Queen's Bench. V. Courts.
Bench Suitors' Fund. V. Suitors' Fund.
College, Kingston, 3 Vic.; 5 Vic.; Ca., 1846, cap. 89; 1882, cap. 123 and 124; 1889, cap. 103; Ont., 1874 (2), cap. 75 and 76; Que., 1875 (1), cap. 64.
Counsel, N.S., 1874, cap. 20; 1898, cap. 9; N.B. C.S., 1877, cap. 24; 1898, cap. 5; Que. R.S., 1888, art. 3601; Ont., 1897, cap. 26; P.E.I., 1898, cap. 5; B.C., 1899, cap. 60.
County (P.E.I.), P.E.I., 1871, cap. 32; 1874, cap. 5; 1876, cap. 26.
County (N.B.), Ca., 1880, p. cxlviii; N.B., 1868, cap. 23 and 41; N.B. C.S., p. 1031; N.B., 1872, cap. 25; 1873, cap. 66 and 67; 1874, cap. 51; 1877, cap. 4; 1886, cap. 59; 1893, cap. 32.
County and Municipality (N.S.), N.S., 1869, cap. 39 and 40; 1880, cap. 46; 1881, cap. 41; 1882, cap. 48; 1883, cap. 53; 1884, cap.

59; 1889, cap. 64 and 87; 1891, cap. 109; 1892, cap. 124; 1893 cap. 125 and 126; 1894, cap. 67

County (P.E.I.), Agricultural Society, P.E.I., 1869, cap. [illegible]

County Coal and Ry. Co., N.B., 1893, cap. 76

County Telephone Co., Ltd., N.S., 1894, cap. 89

County of

To improve road from McIf's Village to Brookfield and re[illegible] bridge at Bear Falls, N.S., 1869, p. 97

For improving road between Milton and L. Rossignol, N.S., 1869, p. 98

To amend Act concerning electoral districts, N.S., 1880, p. 166

To amend Act concerning electoral districts, further amended N.S., 1881, p. 75, 1882, p. 116, 1883, p. 145, 1889, p. 186

To [illegible] the same, N.S., 1884, p. 341

N[illegible] Elements [illegible] East and West Berlin, N.S., 1885, [illegible] 176.

To [illegible] the formation of Whitehorn school section, N.S., [illegible] p. 74

[illegible] District, N.S., 1898, cap. 119; 1899, cap. 114

[illegible] Road, N.S., 1899, cap. 11[illegible]

Municipality of

To borrow money to build engine house at Liverpool, N.S., [illegible] p. 242.

To borrow money to purchase steam fire engine, N.S., 1891, p. 53

To borrow money for repairs to fire engine, N.S., 1893, p. 251

To borrow money to pay existing claims for insane, N.S., 1893, p. [illegible]

To borrow money to pay debt on insane asylum, N.S., 1894, p. [illegible]

Gold Mining Company, incorporated, N.S., 1869, p. 109

Printer, L. Printing, Public

And Sunbury Coal & Iron Mining Co., N.B., 1872, cap. 73

Queensbury, confirmation of sale of lands in, N.B., 1874, cap. 64

Queenston and Grimsby Road, 1 W. IV., cap. 82; Ca., 1863 (1), cap. [illegible]

Main Road to Hamilton, 9 Vic., cap. 37

And St. Catharines Railway Co., Ca., 1856, cap. 114

St. Catharines and Port Dalhousie Electric Railway Co., Ont., 1900, cap. 121.

Suspension Bridge Co., Ca., 1849, cap. 199; 1872, cap. 84; 1873, cap. 93.

Town, 9 Vic., cap. 51; Ca., 1849, cap. 80 and 81; 1850, cap. 64.

Queenston Heights Bridge Co., Ca., 1896 (1), cap. 13; 1898, cap. 114

Quesnel, Frederic Auguste, heirs of, authorized to dispose of real estate, Que., 1880, cap. 79.

Jean Bte., sale of substituted property of, Que. 1878 (1), cap. 58.

Julius, 7 Geo. IV., cap. 18

Quesnelle Lake Dam Co., B.C. U. S., 1888, No. 48; B.C., 1895, cap. 56; 1898, cap. 36.

Erection of dams at outlet of, by John Adair, jr., and Joseph Hunter, B.C., 1881, cap. 19; 1883, cap. 24. V. Quesnelle Lake Dam Co.,

Quesnelle River, B.C. (North Branch of), flumes and ditches upon, by Ithiel Blake Naton and others, and water privileges, B.C., 1880, cap. 23; B.C. U. S., 1888, No. 49.

Quieting title V. Titles.

Quinn, Michael J. F., authorized to be admitted to the Bar, Que., 1878 (1), cap. 61.
Quinze Electric Power Co., Que., 1895 (1), cap. 79.
Pier, boom and Improvement Co., Ca., 1883, cap. 92.
Quinte Gold Mining Co., N.S., 1869, cap. 54.
Qui Tam actions, Ca. R. S., 1886, cap. 173, sec. 31; Que. R. S., 1888, art. 5716.
Quo Warranto, B.C. R. S., 1897, cap. 162.

Racey, John, may alienate part of his children's real estate, Ont., 1876 (2), p. 260, cap. 66.
Radcliffe Ont., Township, Ca., 1860, cap. 39.
Raglan, Ont., Township, Ca., 1860, cap. 39.
Rags from certain ports, may be detained, Ca., 1885, p. xlvi.
Railroad Leasing & Traffic Co. of New Brunswick, Ltd., N.B., 1888, cap. 26.
Companies, taxation of the earnings of, Ma., 1900, cap. 57 and 58.
Railway Belt, British Columbia, Ca., 1895, cap. 4.
Debts, jurisdiction of Exchequer Court as to, Ca., 1899, cap. 45.
V. Exchequer Court.
Share, Trust and Agency Co., Ltd., Que., 1893, cap. 64; 1894, cap. 70.
Steel & Iron, manufacture of, in Province of Ontario, Ont., 1897, cap. 41; Ont. R. S., 1897, p. 2283. V. also Steel.
Subsidies. *V.* Subsidies.
Taxation (Act), Ma., 1900, caps. 57 and 58.
Trains, stock injured by, N.W.T. C.O., 1898, cap. 83.
Trust & Construction of Canada, Ltd., Ca., 1883, caps. 75 and 76.
And Canals, Department of, Ca. R. S., cap. 37; Ca., 1888, p. clxx and cciv; 1889, p. c; 1890, p. cxxiv; 1891, p. cxliii; 1892, p. lxxiii; 1893, p. lxxix; 1894, p. clxii; 1897, p. xciii; 1898, p. lxxxviii; 1899, p. lxxxi; 1900, p. lv.
Railways:
Ca. R. S., 1886, cap. 38 (Government Railways).
Ca. R. S., 1886, cap. 109 (The Railway Act repealed, 1888).
Ca. R. S., 1886, cap. 162.
Ca. Crim. Code, 1892, sec. 521, 522 (Criminal Breaches of contract).
Sec. 250 (Intentionally endangering safety of persons on Railway).
Sec. 423 (c) (Forging Railway Tickets).
Sec. 489 (Mischief on Railways).
Sec. 490 (Obstructing the construction or use of any Railway).
Sec. 491 (Injuries to packages in custody of Railways).
Sec. 362 (Obtaining passage by false tickets).
Sec. 351 (Stealing on Railways).
Sec. 330 (Stealing Railway Tickets).
Sec. 514 (Treatment of Cattle while in transit by rail or water).
Ca., 1887, cap. 18 (Government Railway Act amended).
Ca., 1887, cap. 19 (The Railway Act amended).
Ca., 1888, cap. 29 (The Railway Act, repealing former Act., R. S. C., cap. 109).
Ca., 1890, cap. 28 (The Railway Act amended).
Ca., 1891, cap. 51 (The Railway Act amended in respect of arbitration).
Ca., 1891, cap. 50 (Repealing sec. 67 of Government Ry. Act).
Ca., 1892, cap. 27 (The Railway Act amended).
Ca., 1893, cap. 27 (The Railway Act amended).
Ca., 1894, cap. 53 (The Railway Act amended respecting motormen on Electric Railways).

Ca., 1898, cap. 22 (The Railway Act amended).
Ca., 1899, cap. 37 (The Railway Act amended).
Ca., 1899, cap. 38 (Railway Passenger Tickets' Act, amended).
Ca., 1900, cap. 23 (The Railway Act amended).
Que. R. S., 1888, art. 5125 (The Railway Act).
Que., 1888, cap. 44 (The Railway Act amended [crossing highways])
Que., 1890 (2), cap. 37 (The Railway Act amended respecting cancellation of charter).
Que., 1892, cap. 33 (The Railway Act amended in respect of stop-[illegible] bridges, etc.).
Que., 1893, cap. 4 (Respecting Construction of Railways subsidized by Government)
Que., 1893, cap. 36 (Debts contracted during construction. Sequestration [illegible] sale of railway in certain cases).
Que., 1895 (1), cap. 6 (Taxes upon subsidies to railways)
Que., 1895 (2), cap. 11 (Payment of employees of railways).
Que., 1897, cap. 11 (Act, 1897, cap. 36 respecting sequestrated railways [illegible])
Que., 1898, cap. 3 (Act to amend Act, 1893, cap. 4, respecting time [illegible] for [illegible] upon certain railways [illegible])
Que., 1899, cap. 43 (Act, 1893, cap. 36, respecting sequestration of [illegible])
N.S. R. S., 1884, cap. 53, 54, 55; N.S., 1888, cap. 20 and 29; 1889, [illegible] cap. 25; 1892, cap. 35; 1895, cap. 9, 12, 13; 1898, [illegible]
Ont. R. S., 1877, cap. 166; Ont., 1878, cap. 16 and 19; 1879, cap [illegible] 1881, cap. 22 and 23; 1882, cap. 22; 1883, cap. 18; 1884, [illegible] 1887, [illegible] 17; Ont. R. S., 1887, p. 1637; Ont., 1889, [illegible] 1891, cap. 39; 1892, cap. 41; 1893, cap [illegible] 1894, [illegible] 19; 1895, cap. 35, 36, 37, 38; 1896, cap. 47, 48; Ont. R. S., 1897, p. 2147; Ont., 1897, cap. 49; 1898 (1), cap. 22 (aid to certain); 1899, cap. 23, sec. 23; 1900, cap. 28 and 29.
Man., 1881, cap. 27; 1882, cap. 34; 1883, cap. 4 and 47; 1885, cap. 42; 1886, cap. 49; 1888, cap. 5, 29, 38, 39; 1889, cap. 7, 19, 35, 37, 42, [illegible] R. S., 1891, cap. 130, 132; 1892, cap. 36, [illegible] 63, cap. 16; 1896, cap. 10; 1897, cap. 29; 1898, cap. 42 (Amend [illegible] R. S., cap. 130); cap. 43, 44 (Aid to railways).
N.B., 1870, cap. 41, 45, 49; N.B. C. S., 1877, cap. 40; 1882, cap. 34; 1883, cap. 37; 1884, cap. 10; 1885, cap. 17; 1888, cap. 10; 1891, cap. 11 and 18; 1892, cap. 20; 1892, cap. 9; 1895, cap. 7; 1899, cap. 27; 1900, cap. 33
B.C. R.S., 1897, cap. 163; B.C., 1898, cap. 37; 1899, cap. 61
N.W.T. C.O. [illegible]
P.E.I., 1873, cap. 4; N.W.T., 1892, No. 7; 1895, No. 27
Safety Appliances Co., Ca., 1885, p. clv
Street [illegible] Street

Rainham, Ont., Township, 7 Geo. IV., cap. 12
Rainsford, Mary H., deeds of exchange between burial grounds [illegible] and her, confirmed, N.B., 1900, cap. 77.
Rainy Lake Lumber Co., Ca., 1883, p. cxxvii
Rainy River Boom Co., Ca., 1890, cap. 97
District, Ont., 1885, cap. 20; 1886, cap. 7; 1887, cap. 20; Ont. R. S., 1887, p. 2020; Ont., 1890, cap. 51; 1891, cap. 27; 1893, cap. 23; 1894, cap. 32; 1895, cap. 5, 1896, cap. 24.
Railway from Fort Frances to, Ca., 1899, cap. 7 (subsidy).

Raleigh, Township, Ca., 1850, cap. 144; Ont., 1878, cap. 40.
Rama Timber Transport Co., Ont., 1868, cap. 66.
Ramblers' Cycle Club of Halifax, N.S., 1897, cap. 150.
Ramsay Lead Mining and Smelting Co., Ca., 1859, cap. 112; 1862, cap. 75.
Paint Co., incorp., Que., 1895 (2), cap. 69.
St. Andrew's Church, Ca., 1865 (2), cap. 100.
Ranchmen's Club of the Town of Calgary, N.W.T., 1891-92, No. 34.
Randall, J., pension, 3 Vic., cap. 65.
Rankin, Arthur, patent, Ca., 1866, cap. 158.
Rape, Ca. R. S., cap. 162, sec. 37. V. Criminal Code.
Rapid City Central Ry. Co., Ca., 1882, cap. 85; Man., 1885, cap. 83.
Town, Ma., 1884, cap. 11, sec. 75; 1886, cap. 52, sec. 28, 1894, cap. 21, sec. 8; 1899, caps. 33 and 34; 1900, cap. 46.
Rat Portage, Act concerning keeping and preservation of peace, to be no longer in force in, Ca., 1884, p. xcii.
Municipality of, Ont., 1887, cap. 62.
New gaol, or to keep at, Ca., 1880, p. xxxv.
Town, Ont., 1887, cap. 62, 1892, cap. 83, 1898 (1), cap. 50; 1900, cap. 61; Man., 1883, cap. 1, sec. 21, 1884, cap. 11, sec. 19.
Township, Ont., 1890, cap. 101.
Ratchford's Rail road company, incorporated, Ca., 1887, p. xiv.
Rates and Taxes. V. Taxes.
Rathbun (The) Company, Ca., 1884, cap. 89, sec. 1, cap. 122.
And Sons, authorized to issue claims, Ont., 1879, cap. 59.
Rathbone Gun and Manufacturing Co., Ca., 1880, p. xxxvii.
Raymond, Calvin, indemnity to, N.S., 1876, cap. 6.
Louis De G., S.J., authorized to act as administrator, Que., 1890, cap. 106.
Mildred and John, Ont., 1899, cap. 121.
Reach, Ont., Township, Ca., 1851, cap. 53; 1862, cap. 46, 1866, cap. 86.
Real Estate Loan Co. of Canada, Ca., 1887, p. xxxix, 1884.
And personal estate, descent of, N.S. R.S., 1884, cap. 90, N. S., 1899, cap. 17; 1900, cap. 34.
Estate or Property, Ont. R. S., 1897, p. 1102, 1899, cap. 31, sec. 16.
Ma. R. S., 1891, cap. 113 and 133; Ma., 1892, cap. 38 and 39; 1894, cap. 29 and 30; 1896, cap. 24, 1897, cap. 50, 1898, cap. 45; 1900, cap. 47.
B.C. R. S., 1897, pp. xcii, xlv, 1, 173.
I. S. Q., p. 373; Que. R. S., 1888, art. 2759; Qu., 1892, cap. 17; 1893, cap. 18 and 19; 1894, cap. 15 and 16, 1895 (1), cap. 19 and (2), 1895 (2), cap. 18; 1897, cap. 12 and 13, 1898, cap. 9.
N.W.T. R. O., 1888, No. 54. V. Estates, Mortgages, Tables, Registration, Lands, Conveyances, Powers, Married Women.
Debts to be paid out of, B.C. R. S., 1897, cap. 60.
N.W.T. R. O., 1888, No. 54. V. Mortgages, Tables, Registration, Lands, Conveyances, Powers, Married Women.
Property Limitation Act, 37-38 Vic. (Imp.) 1874, cap. 57; N.W.T. C.O., 1898, cap. 31.
Rights and their Registration. V. Registration.
Realty Trust and Security Co., Ltd., Ma., 1892, cap. 50; 1894, cap. 42.
Receipt Notes, Ma., 1884, cap. 30 and 31, N.W.T. R. O., 1888, No. 51; 1889, No. 8; 1894, No. 21; 1896, No. 25. V. Hire Receipts.
Receipts, hire and conditional sales of goods, N.W.T., 1897, No. 39; 1898, No. 18. V. Hire.
Receiver General, N.B. C. S., 1877, cap. 9.
Receivers, N.W.T. R. O., 1888, No. 58.

Receiving stolen goods, Ca. R. S., cap. 164, sec. 82; cap. 174, sec. 199, sec. 203, sec. 204. V. Criminal Code.
Recognizances, Ca. R. S., 1886, cap. 179 and cap. 174, sec. 75, etc.; B.C. R. S., 1897, cap. 3; cap. 164; Que. R. S., 1888, art. 2604; Ont. R. S., 1877, cap. 80; Ont., 1896, cap. 27; Ont. R. S., 1897, p. 1033; P.E.I., 1875, cap. 12. V. Courts.
Record Associations, Live Stock. V. Live Stock.
Recorders and Recorders' Courts, Que., 1894, cap. 49. 1897, cap. 33. V. Quebec; V. Montreal.
Record Foundry and Machine Co., certain exemptions, N.B., 1900, cap. 61.
Records, Ca. R. S., cap. 174, sec. 237.
Public, N.S. R. S., 1884, cap. 11.
Stealing, etc., Ca. R. S., cap. 164, sec. 15.
Rectories Act, Ont. R. S., 1877, cap. 215; Ont. R. S., 1887, p. 2546; Ont. R. S., 1897, p. 1516; Que. R. S., 1888, art. 3439.
Rectory lands, Ca., 1884, cap. 175; 1886, cap. 16 and 17; in Ontario, sale of, Ont., 1877, cap. 108, sec. 109.
Red Deer Valley Railway and Coal Co., Ca., 1889, cap. 4; 1891, cap. 3; 1894, cap. 70; 1894, cap. 90; 1897, cap. 60; 1899, cap. 86; 1900, cap. 77.
Red House Farmers' Co-op. Dairymen's Association, P.E.I., 1893, cap. 25; 1900, cap. 16.
Red Mountain Ry. Co., B.C., 1893, cap. 61; Ca., 1895, cap. 60.
Tunnel Co., Ltd., B.C., 1898, cap. 60.
Red River and Assiniboine Bridge Co., Ca., 1880, cap. 61; 1881, cap. 34.
Bridge, Man., 1875, cap. 31; 1890, cap. 51, sec. 460; 1894, cap. 20; sec. 5; Ca., 1880, cap. 44.
Bridge Co., Man., 1882, cap. 44.
Ice houses in, Man., C. S., 1880, cap. 12; Man. R. S., 1891, cap. 71; 1896, cap. 9.
Valley Co-operative Co., Ltd., Man., 1899, cap. 52.
Valley Colonization and Loan Co., Ltd., Man., 1883, cap. 82.
Valley Railway, Man., 1887, cap. 4; 1888, cap. 5; 1892, cap. 42.
Redeemer, congregation of the Most Holy, Ca., 1900, cap. 96 (incorp.).
Redemptorist Fathers, of the Province of Quebec, Que., 1880, cap. 74.
Fathers, at Ste. Anne de Beaupre, Que., 1880, cap. 73; 1890 (1), cap. 122.
Of the Province of New Brunswick, N.B., 1885, cap. 46.
Redistribution Act, B.C., 1898, cap. 38.
References and Arbitration. V. Arbitration.
By Lieutenant Governor in Council of certain questions to Court of Queen's Bench, Que., 1898, cap. 11.
Reform Club Hall, Windsor, N.S., Trustees of, N.S., 1899, cap. 191.
Reformatory (Ontario), for boys. V. Ontario.
Andrew Mercer, for females. V. Mercer.
For juvenile offenders, in P.E.I., Ca., 1880, cap. 41.
Prisons and Schools, Ont. R. S., 1877, cap. 218; Ca. R. S., 1886, cap. 183; Man., 1889, cap. 38; Man., 1890, cap. 11; Man. R. S., 1891, cap. 134; Que. R. S., 1888, art. 2884 and 2891 and 3174; Que., 1889, cap. 34; 1892, cap. 27; 1893, cap. 26; 1894, cap. 28; B.C. R. S., 1897, cap. 108.
Reformed Baptist Church of Canada, Ca., 1894, cap. 126. V. Alliance of the Reformed Baptist Church of Canada.
Episcopal Church in Canada, Que., 1878 (1), cap. 39; U. S. Que.,

1888, p. 443; Ca., 1886, cap. 110, in New Brunswick, N.B., 1875, cap. 67.
Presbyterian Church, N.B. C. S., 1879, cap. 27.
Refuge, houses of, Ont., 1890, cap. 78; 1896, cap. 75.
Regina General Hospital, N.W.T., 1886, No. 19.
Hospital, N.W.T., 1900, cap. 42 (incorp.).
Registration District, Ca., 1885, p. lxxxvii.
Town, Ca., 1883, p. lxiv; N.W.T., 1885, No. 13; 1886, No. 21; 1887, No. 21; 1894, No. 40.
Registers of Civil Status which have been lost or destroyed, Que., 1894, cap. 44; 1897, cap. 50; 1899, cap. 48
Of Marriage, etc., Que., 1890 (2), cap 51; 1895 (2), cap. 39.
Registrar, Provincial, re Secretary of the, Que., 1899, cap. 17.
Registration and Registrars, Ca., 1884, p. ix
Que., 1880, cap. 17; C. S. Q. 1888, p. 373 and 436; 1892 p. iii, and cap. 9; 1893, cap. 37; 1894, cap. 41; 1895 (2), cap. 36; 1897, cap. 15 (County of Ottawa); 1897, cap. 47; 1898, cap. 43; 1899, cap. 17.
Ont., R. S., 1897, cap 136, 1899, cap. 16, 1900 cap. 19.
N.B. C. S., 1877, cap 74 and 75 1878, cap. 41; 1880, cap. 19; 1882, cap 27 1883, cap. 14; 1889, cap. 9; 1891, cap. 21; 1892, cap 11; 1894 cap. 20; 1895, cap. 23; 1896, cap. 37; 1899, cap. 30.
N.S. R.S., 1884, cap 84; 1886, cap. 31; 1887, vap. 32 and 34; 1889, cap. 49; 1892, cap. 32; 1893, cap. 37; 1894, cap. 23; 1896, cap. 61; 1899 cap 18
P.E.I. 1871, cap 26 1872, cap. 9; 1875, cap 7, 1876 cap 11, 1881, cap 3 1882, cap. 8; 1885, cap. 1; 1892, cap. 26 1897 cap 7 and 8; 1894, cap. 8, 9, 10; 1895, cap. 6; 1899, cap. 10
B. R. S. 1897, cap 111; B.C., 1898, cap. 29; 1899 cap 20 1899, cap 2 (Torrens's System).
Man. C. S. 1880, cap. 60; 1881, cap 11 sec. 67 etc. 1882, cap 13, 1884 cap. 20, 1888 cap. 12 1890 cap 2 and 6, 1891 cap 7, Man. R. S. 1891, cap. 125, 1892, cap. 40, 1900 cap 48
(N.W.T.), Ca., 1880-81 p. xviii; 1887 p. iii, N.W.T. C.O., 1898 cap. 14, 1900, cap. 2
Of births, deaths and marriages, N.B., 1897, cap. 10, 1898 cap. 17; 1899, cap. 38.
Lands, Real Estate, Title Mortgages, Births, Marriages Deaths, Judgments, Foreign Judgments, Lien Notes Bills Receipts Chattels
Registry Offices, Que., 1895 (2), cap. 36, 1898 cap 43
Regulations with respect to coal mines Lands and Mines
Regular Baptist Foreign Missionary Society of Ontario and Quebec, Ca., 1878, cap. 35; 1899, cap. 105.
Baptist Missionary Society of Ontario, Ont., 1871-2, cap. 110; 1886, cap. 88
Reid, Alex., P., annuity to 1898, cap 62
James pension, 2 (1) Vic., cap. 6.
Reid Hill Mining Co., Ca., 1864, cap. 125
Relief of persons suffering loss through storms of June, 1892, Que., 1892, cap. 37 and 38.
Religieuses Carmelites d'Hochelaga, Que., 1879, cap 67; 1892, cap. 95.
Dame, Religieuses de Jesus-Marie, Ca., 1861, cap. 118.
Hospitalieres de St. Joseph de l'Hotel-Dieu d'Arthabaska, Que., 1885, cap. 45
De L'Hotel Dieu de Levis, incorp., Que., 1893, cap. 86.
Religious and Charitable Associations, Institutions, Corporations,

Congregations and Societies. U. S. Q., 1888, p. 144; Que., R. S., 1888, art. 3443
Ont., 1868-9, cap. 50; 1869, cap. 29; 1871-2, cap. 35; 1873, cap. 135; Ont. R. S., 1877, cap. 216; 1878, cap. 25; 1879, cap. 36 and 37; 1882, cap. 31; 1887, cap. 48; Ont. R. S., 1887, p. 2547; 1889, cap. 54; Ont. R. S., 1897, p. 3521; ante, 9 Geo. IV., cap. 2; 11 Geo. IV., cap. 36; 3 Vic., cap. 73; Ca., 1845, cap. 15; 1847, cap 18; 1849, cap. 91; 1850, cap. 78; 1853, cap. 126; 1855, cap. 119; 1861, cap. 43; 1864, cap. 53
Ma C. S., 1880, cap. 50; 1883, cap. 36
N S R. S., 1884, cap. 22; 1890, cap. 31.
B.C. R. S., 1897, cap. 29.
N.W.T. R.O., 1888, No. 35; C. O., 1898, cap. 38; N.W.T., 1898, No. 14
I. Burial Grounds, Cemeteries and Charitable
Communities and Congregations 10-11 Geo IV. cap 58, 2 (3) Vic., cap. 2; 3-4 Vic., cap 26; Ca. 1845, cap. 42; 1849, cap. 56; 1854, cap 3; 1856, cap. 103; 1867 (2), cap 45; Que., 1869 cap. 39 1875 (1), cap. 33
Matters. U. S. Q., p. 146; Que. R S 1888 art. 3369, Ont. R S. 1887, p. 2546; Ont. R. S., 1897, p 3518
Religion, offences against. N.B. C.S., 1877, p. 1082; N.S., 1889, cap. 37, 1890, cap. 22; Ca. R. S., 1886, cap 156 I. Criminal Code
Remission of certain penalties. I Penalties.
Renaud, Jean Bte., estate of. Que., 1884, cap 91, 1886, cap. 92.
Renfrew, an outport under Colonial Act Nova Sco., Ca., 1886, p xxii.
County Ont S V cap 7 Ca 1851 p 5; 1860 (1) cap 39; 1861, cap. 51; 1863 (1), cap 11; 1865 (2), cap. 65, Ont 1871-2, cap. 57 1884, cap 3
Temperance Act 39 Ca., 1885 p cl
Town, Ca., 1858 cap. 13, Ont 1873, cap. 98, 1882, cap 89 1892, cap 84
Rennique and Deschenes Rapids, ferry across, Ca., 1879, p. lxi.
Rent, apportionment of. N.S., 1892, cap. 11
And Taxes, distress for. I. Distress
Rental, leasing or sale of goods in certain cases. I. Goods
Repentigny, Que., Islands, Que., 1882, cap. 44.
Ile du Cure de Booms Ca., 1859, cap. 130
Replevin, Ont. R.S., 1877, cap. 53; Ont. R.S., 1887, p. 691; Ont. R.S., 1897, p. 837; P.E.I., 1886, cap. 2; B.C. R.S., 1897, cap. 165; B.C., 1899, cap. 63; Ma. R. S., 1891, cap. 136; 1895, cap. 42; N.W.T. R. O., 1888, No. 58
Representation of the People. I. Legislature; V. Senate and House of Commons
Of North-West Territories, in Canadian Parliament and Senate V. North West Territories
Reserve & Lorway Co-operative Store Co., Ltd., N.S., 1893, cap. 178.
Reserved Crown cases, Ca. R. S., cap. 174, sec. 259 and 269.
Reserves, Forest; Que., 1884, p. vii; Ont., 1898 (1), cap. 10; 1900, cap. 12.
Restigouche Boom Co., N.B., 1879, cap. 30; 1881, cap. 63; 1883, cap. 70; 1885, cap. 34; 1890, cap. 63; 1891, cap. 45; 1892, cap. 52; 1893, cap 84
County, N.B., 1880, cap. 30; 1884, cap. 37; 1886, cap. 21; 1890, cap. 27, 1891, cap. 24, 1892, cap. 53, 1893, cap. 59; 1897, cap. 47.
County Grammar Schools N B C S 1877, p 1033.
And Gloucester, boundaries of N.B., 1881, cap. 24.

Part of river set apart for propagation of fish, Ca., 1875, p. cxxxvii; 1876, p. lxiii (upper part); 1878, p. xl.
Pilotage district regulations, Ca., 1877, p. cxi; 1878, p. lxiii; 1883, p. cxi.
Salmon Club, N.B., 1884, cap. 64; 1897, cap. 76; Que., 1880, cap. 82
And Victoria Railway Co., Ca., 1892, cap. 5; 1894, p. 60; cap. 4.
And Victoria Colonization Ry. Co., N.B., 1885, cap. 44; 1891, cap. 23; 1894, cap. 71; 1896, cap. 98.
Weights and Measures Inspection Division, Ca., 1882, p. li.
And Western Railway Co., N.B., 1897, cap. 82; Ca., 1899, cap. 7 (subsidy); 1900, cap. 8 (subsidy), and cap. 78.
Restigouche River (N.B.), ferry across between Mission Point (Que.), and Campbellton, Ca., 1885, p. lxxv; between Campbellton and Cross Point (Que.), Ca., 1878, p. xliv; 1885, p. lxxv and lxxxiv.
Restraint of Trade, Ca., 1899, cap. 46. *V.* Criminal Code.
Retail Dry Goods Merchants' Society of the Province of Quebec, Que., 1885, cap. 56.
Returns (annual) of Municipal and Civil indebtedness, N.B., 1881, cap. 20; 1882, cap. 31; 1899, cap. 10.
Re-Union Park Association, N.S., 1894, cap. 111.
Revelstoke and Cassiar Railway Co., B.C., 1898, cap. 61.
Trout Lake and Big Bend Telephone Co., Ltd., B.C., 1897, cap. 69.
Water, Light and Power Co., Ltd., B.C., 1897, cap. 70.
Incorp. of Town, B.C., 1898, cap. 39; 1899, cap. 64.
Revenue, Ca., 1888, cap. 7; 1891, cap. 16; 1893, cap. 8; 1894, cap. 19.
N.B. C. S., 1877, p. 1015 and cap. 9; 1883, cap. 6; 1894, cap. 3.
B.C. R. S., 1897, cap. 166, cap. 167 (Tax); B.C., 1899, cap. [illegible] **(amend Rev. Act); B.C., 1899, cap. 66 (amend Rev. Act).**
Ont. R. S., 1897, p. 321; 1899, cap. 8.
Que., 1882, p. xix and xxi; 1889, cap. 8.
P.E.I., 1867, cap. 1; 1868, cap. 1; 1869, cap. 1; 1870, cap. 1.
Ma., 1880, cap. 8.
N.S. R. S., 1884, cap. 6.
N.W.T. R. O., 1888, No. 3; 1891-2, No. 2; 1893, No. 2; 1895, No. 4
Inland. *V.* Inland.
Reverends Freres de la Charite de St. Vincent de Paul, a Montreal, Que., 1882, p. xiv.
Reverendes Meres Religieuses Ursulines de Roberval, incorp., 1894, cap. 86.
Review, proceedings in, Que., 1895 (2), cap. 44.
Revised Statutes. *V.* Statutes.
Revision of Statutes. *V.* Statutes.
Revisors' List, N.S., 1886, cap. 42; N.B., 1879, cap. 14.
Reynolds, H. S., admit as dentist, Ont., 1895, cap. 126.
Wm. K., annuity, N.S., 1897, cap. 41.
Rhineland, Man., rural municipality, Ma., 1880, cap. 1; 1881, cap. 3; 1883, cap. 1; 1884, cap. 11; 1886, cap. 52; 1890, cap. 55.
Rhode Island Mining Co., Ltd., N.S., 1893, cap. 166.
Rhodes & Curry Co., Ltd., N.S., 1891, cap. 146.
Rice Lake set apart for propagation of fish, Ca., 1883, p. cxiii.
And tributaries and rivers Trent and Octonobee, also 9 Vic., cap. 37; Ca., 1880, p. cxl.
Richard, J. B. T., admit as Notary, Que., 1898, cap. 98.
Richards, Albert Elswood, and others, relief of, Ma., 1900, cap. 7.
Vest lands in Jas. W., P.E.I., 1897, cap. 21.
Township erected into corporation, Ont., 1877, cap. 30.
Richardson Gold Mining Co., Ltd., N.S., 1893, cap. 165; 1895, cap. 129

Richelieu Bridge Co., Ca., 1882, cap. 91; 1885, p. cxlii, tariff of tolls.
County, 9 Geo. IV., cap. 73; Ca., 1851, cap. 91; 1853, cap. 152; Que., 1875 (2), cap. 37; 1881, cap. 33.
District, Ca., 1857, cap. 44; 1858, cap. 5; Que., 1872, cap. 37; 1890 (1), cap. 5.
Drummond and Arthabaska Counties Ry., Que., 1869, cap. 56; 1870 (2), cap. 21, sec. 14, and cap. 25; 1871, cap. 30; 1872, cap. 51.
East Richelieu Valley Railway Co., Que., 1890 (2), cap. 91; 1895 (2), cap. 60, sec. 3.
General Hospital, Ca., 1860 (1), cap. 142; Que., 1875 (1), cap. 53.
And Lake Memphremagog Ry. Co., Que., 1892, cap. 70; Ca., 1897, cap. 61.
And Ontario Navigation Co., Ca., 1857, cap. 170; 1862, cap. 69; 1865 (1), cap. 45; 1865 (2), cap. 87; 1875, cap. 85; 1885, cap. 91; 1887, cap. 101; 1894, cap. 105; 1899, cap. 126.
Paper Works Co., Que., 1883, cap. 73.
River Hydraulic and Manufacturing Co., Ca., 1874, cap. 112; Que., 1872, cap. 74; 1875 (2), cap. 59; 1880, cap. 91; 1883, cap. 75.
River Improvement, 6 Geo. IV., cap. 33; 1 W. IV., cap. 40; 9 Vic., cap. 37; Quebec Govt. authorized to take possession of toll-bridge over, Que., 1884, cap. 77; bridge over, Ca., 1899, cap. 7.
Richibucto. Additional polling place, N.B., 1875, cap. 113.
Lands, sale of, by R. C. Bishop of Chatham, N.B., 1871, cap. 72.
Masonic Hall property vested in Lodge St. Andrew, No. 10, N.B., 1881, cap. 53.
(N.B.), Port, Ca., 1875, p. clxvii; 1882, p. lxxxi; 1875, p. lxxxv; 1885, p. cxxxviii.
Public Wharf at, N.B., 1868, cap. 58; 1869, cap. 81; municipal council of the Municipality of Kent County, authorized to lease the, N.B., 1899, cap. 84.
Railway to St. Louis, Ca., 1884, cap. 8.
Village and Richibucto Cape, marsh at, N.B., 1874, cap. 52; 1897, cap. 63.
Richmond Bay, P.E.I., Railway to Summerside, Ca., 1890, cap. 5.
Richmond Coal & Mining Co., N.S., 1871, cap. 58.
Coal Mining Co., N.S., 1866, p. 107.
County Electric Co., Que., 1888, cap. 72.
County of
To legalize proceedings of the sessions, N.S., 1871, p. 35.
To authorize the completion of a road in the, N.S., 1869, p. 71.
Steamboat Ferry across Lennox Passage, N.S., 1871, p. 34.
Highway labor, N.S., 1876, p. 113.
To amend Cap. 92, R. S., "Of Juries," so far as relates to, N.S., 1877, p. 72.
To legalize assessment rolls of, N.S., 1864, p. 103.
To provide for a lock-up at St. Peter's, N.S., 1875, p. 129.
To change the name of "Little River," N.S., 1864, p. 115.
Name of "Little Arichat" changed to "Acadiaville," N.S., 1866, p. 95.
Name of "Grand Rousseau" changed to "Port Royal," N.S., 1867, p. 122.
To provide for construction and repair of bridge, N.S., 1889, p. 204.
To legalize proceedings of school section No. 4, N.S., 1885, p. 185.
Name of settlement changed to "Port Malcolm," N.S., 1886, p. 477.
Name of settlement changed to "Sea View," N.S., 1890, p. 176.
Name of settlement changed to "Cleveland," N.S., 1891, p. 361.
Name of settlement changed to "Sunnyside," N.S., 1894, p. 167.

To assess for aid to sufferers by St. John fire, N.S., 1893, p. 253.
To legalize election for municipal councillors, N.S., 1893, p. 254.
Relating to municipal assessment, N.S., 1895, p. 473.
To borrow money to pay indebtedness against steamer Lennox, N.S., 1895, p. 473.
To borrow money to pay county fund to school sections, N.S., 1895, p. 474, cap. 99; 1900, cap. 102.
To create a police division in the, N.S., 1896, p. 129.
Polling districts, N.S., 1899, cap. 119.
County, Que., Ca., 1851, cap. 91; 1853, cap. 152; 1855, cap. 76, sec. 12; 1856, cap. 71, sec. 5; Que., 1890 (1), cap. 3.
County New Inspection Division of fish and oils, Ca., 1880, p. lxix.
County rules as to pilotage district, Ca., 1879, p. xciv.
County School Section No. 1, N.S., 1885, cap. 83.
County, Steamboat Ferry in, N.S., 1871, cap. 35.
County (N.S.), Wreck and Salvage District, Ca., 1875, p. cxxiv.
Drummond and Yamaska Mutual Fire Insurance Co., Que., 1884, cap. 76.
Hill Junction Railway Co., Ont., 1886, cap. 77; Ca., 1887, cap. 24.
Ice Co., N.S., 1875, cap. 106.
Municipality of
To borrow money to repair steamer Richmond, N.S., 1885, p. 183.
To borrow money to pay claims steamer Richmond, N.S., 1889, p. 197.
To vest certain lands in the, N.S., 1887, p. 281.
To borrow money to pay off existing liabilities, N.S., 1896, p. 124.
To borrow money, N.S., 1899, cap. 118.
And Stanstead Circuit Court, Ca., 1851, cap. 91.
Station (P.Q.), outport of Customs and warehousing port, Ca., 1880, p. xxxiv; 1885, p. lv changes name of.
Steamship Co., N.S., 1899, cap. 146.
St. Francis College, Ca., 1854, cap. 55.
Town, School Commissioners, Que., 1883, cap. 21; 1884, cap. 29.
Town of, Ca., 1849, cap. 38; 1851, cap. 91; Que., 1882, cap. 108; 1883, cap. 21; 1884, cap. 29; 1886, cap. 49; 1887, cap. 59.
Township, B.C., 1894, cap. 67.
Township, Ont., Ca., 1858, cap. 48.
Village, Ont., Ca., 1849, cap. 81; Ont., 1874, cap. 12.
Riddell, Fairy Margaret, relief, Ca., 1887, cap. 131.
Rideau Canal, 8 Geo. IV., cap. 1; 9 Geo. IV., cap. 16; 6 W. IV., cap. 16; 2 Vic., cap. 19; tolls on, Ca., 1884, p. xx.
Canal Basin at Ottawa, Ca., 1876, p. cliii.
Club, Ca., 1865 (2), cap. 98; Ont., 1889, cap. 99; 1893, cap. 104; 1896, cap. 122.
Division, Ca., 1863 (1), cap. 9.
Riding Mountain, County, Ma., 1881, cap. 14; 1883, cap. 1; 1884, cap. 11; 1886, cap. 52.
Rural Municipality, Ma., 1881, cap. 13; 1883, cap. 1; 1884, cap. 11; 1886, cap. 52.
Ridgetown (Ont.), an outport under Collector at Chatham, Ca., 1886, p. xxi.
Town, Ont., 1888, cap. 58.
Ridout, township of, Municipality, Ont., 1879, p. 247.
Ries Electric Traction and Brake Co. of Canada, incorp., Que., 1890 (2), cap. 95.
Riggs, L. F., admit to study dentistry, Ont., 1898, cap. 78.
Right, petition of. *V.* Petition.
Riley Point Wharf Co., N.B., 1892, cap. 34.

Rimouski Agricultural Society, Que., 1878 (1), cap. 5, sec. 6.
Authenticity of Acts of Civil Status in, Que., 1875 (2), cap. 28.
Chapter of the Cathedral of St. Germain de, Que., 1883, cap. 61.
County, 9 Geo. IV., cap. 73; Ca., 1849, cap. 127 and 128; 1850, cap. 109; 1853, cap. 152; 1865 (2), cap. 52, sec. 10, and cap. 55; Que., 1869, cap. 44 and 45; 1870 (1), cap. 41; 1875 (1), cap. 20; 1875 (2), cap. 28; 1883, cap. 20, sec. 4; 1890 (1), cap. 2
District, Ca., 1857, cap. 44; 1858, cap. 5.
And Gaspe Ry. Co., Que., 1883, cap. 96
Port, Harbour Masters' Acts apply to, Ca., 1877, p. xciii.
Seminary of St. Germain de, Que., 1870 (2), cap. 47.
Sheriff of and Registrar of County, illegalities and irregularities by, remedies, Que., 1875 (1), cap. 20
Town, Ca., 1847, cap. 7; 1849, cap. 38; 1857, cap. 44; Que., 1869, cap. 71; 1890 (2), cap. 82; 1893, cap. 58
Rinderpest, order concerning rescinded, Ca., 1878, p. xxiv.
Rintoul, D., relief, Ca., 1861, cap. 137.
Riots, Ca. R. S., cap. 147; Ont. R. S., 1877, cap. 31. See Criminal Code
Rioux, Emile, admit to Bar after passing ordinary examination, Que., 1900, cap. 119.
Madame G. E., Que., 1897, cap. 11.
Ritcey's Cove (N.S.), Harbour Masters' Acts apply to, Ca., 1886, p. cxxviii.
Ritchie, Rev. W., etc., Ca., 1851, cap. 66.
Ritchot, rural municipality, Ma., 1890, cap. 55; 1891, cap. 1 and 11
River Bank Cemetery, Hantsport, N.S., 1883, cap. 84; 1885, cap. 80 (Pictou)
River Bayfield, Ca., 1877, cap. 110
River Becancour, bridge, Ca., 1863 (2), cap. 62; Que., 1883, cap. 60; 1895 (2), cap. 75.
River Bourgeois (N.S.), Harbour Masters' Acts apply to, Ca., 1886, p. lxxii.
Ma., 1882, cap. 23.
River Detroit Railway Bridge Co., Ca., 1888, cap. 91; 1890, cap. 90
Winter Ry. Bridge Co., Ca., 1888, cap. 91; Ca., 1890, cap. 90.
River du Chene improvement, Ca., 1849, cap. 155; 1850, cap. 111; 1851, cap. 29.
River Etchemin, bridge, 58 Geo. III., cap. 20 and 21 and 23 and 25; Ca., 1853, cap. 260; Que., 1883, cap. 58.
River Famine Gold Mining Co., Ca., 1864, cap. 107.
River Hebert Baptist Church, of Cumberland, N.S., 1885, cap. 66.
River Jacques-Cartier, bridge, 40 Geo. III., cap. 6; 45 Geo. III., cap. 7; 59 Geo. III., cap. 27; 3 Geo. IV., cap. 34; Ca., 1846, cap. 37.
River Jesus, bridges, 57 Geo. III., cap. 38; 7 Geo. IV., cap. 21; 10-1 Geo. IV., cap. 56; 4 W. IV., cap. 29; Ca., 1847, cap. 99; 1849, cap. 187
River John Cheese and Butter Co., N.S., 1874, cap. 80
Placed under Harbour Masters' Acts, Ca., 1878, p. lxxv.
Presbyterian Church, N.S., 1888, cap. 113.
Sale of lock-up house at, N.S., 1871, cap. 43.
To authorize sale of meeting house at, N.S., 1870, p. 55
River du Loup, common, 5 Geo. IV., cap. 34; 3 W. IV., cap. 24
Bridge Co., Ca., 1859, cap. 108; 1877, cap. 65.
Bridge over, Ca., 1899, cap. 7.
Do: aine, sale, Ca., 1855, cap. 250
An outport under collector at Quebec, Ca., 1886, p. xxi.
Railway to Edmunston, Ca., 1882, cap. 14; 1885, cap. 58.
River Nicolet, booms, etc., Ca., 1856, cap. 32; Ca., 1899, cap. 7,

bridge over (subsidy); 1900, cap. 8, bridge over (subsidy); Que., 1872, cap. 81; 1884, cap. 78 and 79; 1892, cap. 72.

River Ouelle, Railway to Edmunston, Ca., 1882, cap. 14; 1885, cap. 58.

Harbour Masters' Acts apply to, Ca., 1883, p. lxviii.

River Philip, to provide for erection of a bridge over, N.S., 1852, p. 87.

River des Prairies, obstruction, Ca., 1861, cap. 69; bridges, 57 Geo. III., cap. 36; 10-1 Geo. IV., cap. 55; 1 W. IV., cap. 50; 4 W. IV., cap. 30; Ca., 1847, cap. 97 and 98; Que., 1887, cap. 73

Railway to Lachine, Ca., 1890, cap. 5.

River aux Sables, Ont., 1871-2, cap. 102; 1873, cap. 125.

River Ste. Anne, bridge, 3 W. IV., cap. 16; 6 W. IV., cap. 41; 9 Vic., cap. 37.

River St. Clair, Railway Bridge and Tunnel Co., Ca., 1872, cap. 87; 1873, cap. 92; 1882, cap. 70; 1884-5, cap. 25; 1888, cap. 94; 1891, cap. 102; 1894, cap. 100; 1897, cap. 70; Ca., 1900, cap. 117.

And Two Creeks Ship Canal Co., Ca., 1858, cap. 126.

River St. Charles, Que., 2 W. IV., cap. 12; Ca., 1866, cap. 108.

River St. Francis, 58 Geo. III., cap. 22; Ca., 1858, cap. 75; 1860, cap. 81; bridge over, Ca., 1899, cap. 7; 1900, cap. 8 (bridge-subsidy); Que., 1882, cap. 105 and 108.

Railway from mouth of River (N.B.), to St. Charles Junction, Ca., 1900, cap. 8.

Railway to Yamaska, Ca., 1886, cap. 10.

Syndic, Que., 1876, cap. 67.

River St. Lawrence, 28 Geo. III., cap. 5; 30 Geo. III., cap. 1; 37 Geo. III., cap. 4; 45 Geo. III., cap. 12; 46 Geo. III., cap. 3; 48 Geo. III., cap. 19; 9 Geo. IV., cap. 24; 10-1 Geo. IV., cap. 27; 1 W. IV., cap. 21; 3 W. IV., cap. 9; 6 W. IV., cap. 20; 1 Vic., cap. 26; 9 Vic., cap. 37 and 60; Ca., 1852-3, cap. 24; 1855, cap. 143; 1857, cap. 10 and 126; 1861, cap. 68; 1864, cap. 12; 1865 (2), cap. 56; 1872, cap. 40; 1873, cap. 60; 1882, cap. 44; 1883, cap. 38; 1884-5, cap. 77; 1887, cap. 43; 1888, cap. 5.

River du Sud, Montmagny, bridge, 58 Geo. III., cap. 19; Que., 1882, cap. 107.

River Trent, 9 Vic., cap. 37.

River Yamaska, bridges, 2 W. IV., cap. 62 and 63; Ca., 1852-8, cap. 65; 1863 (1), cap. 32; Que., 1872, cap. 80; 1881, cap. 91; 1887, cap. 74; 1888, cap. 77.

River View Cemetery Co., N.B., 1883, cap. 74.

Rivers and streams, Ma. C. S., 1880, cap. 21; Ma. R. S., 1891, cap. 118; B.C. R.S., 1897, cap. 168; Que., 1890 (2), cap. 25.

Ont. R. S., 1877, cap. 115; 1883, cap. 10; 1884, cap. 17; 1881, cap. 11; 1882, cap. 14; Ont. R. S., 1887, p. 1174; 1892, cap. 23; 1894, cap. 36; Ont. R. S., 1897, p. 1446.

Ca., 1882, p. xxii; 1883, p. xxxvii and xxxix; N.W.T. R. O., 1888, No. 22; N.W.T., 1891-2, No. 21; C. C., 1898, cap. 86.

Riverside Asylum, N.S., 1890, cap. 92.

Cemetery Co., N.B., 1895, cap. 67

Cemetery Co., of Hebron, N.S., 1892, cap. 165.

Cemetetry Co., New Glasgow, N.S., 1873, cap. 85; 1892, cap. 166

Creamery Co., P.E.I., 1882, cap. 26

Presbyterian Church, Musquodoboit, N.S., 1888, cap. 144.

Rural Municipality, Ma., 1882, cap. 23; 1883, cap. 1; 1884, cap. 11; 1886, cap. 52.

Riverton Cemetery Co. in county of Pictou, N.S., 1890, cap. 203.

Road Allowances, in and upon Dominion Timber Reserves in the Province of Manitoba. Ma., 1899, cap. 35.

Road Companies, and Joint Stock Companies for making roads, Ont. R. S., 1877, cap. 152; 1884, cap. 24; Ont., 1889, cap. 27; 1890, cap. 42, 1892, cap. 36, 1894, cap. 46, 1895, cap. 31, 1896, cap. 43, 1897, cap. 30, 31, 32; Ont. R. S., 1897, p. 1864.

Que. R.S., 1888, art. 4998 and 5004; Que., 1888, cap. 109, 1889, cap. 13, 1890 (2), cap. 36, Que., 1898, cap. 37.

Road-making machinery, N.S., 1896, cap. 6

Roads, Highways and Bridges, N.B., 1874, cap. 3, 1875, cap. 44; N.B. C. S., 1877, cap. 67 and 68; 1878, cap. 26 and 75, 1879, cap. 2; 1880, cap. 7; 1881, cap. 8; 1882, cap. 3 and 5; 1883, cap. 2; 1884, cap. 6; 1885, cap. 7; 1886, cap. 2 and 6, 1887, cap. 2; 1888, cap. 2 and 14; 1889, cap. 2 and 12; 1890, cap. 2 and 13 and 14; 1891, cap. 2 and 19, 1892, cap. 2 and 34; 1893, cap. 2 and 57; 1894, cap. 2 and 22 and 37 and 42; 1895, cap. 2 and 38; 1896, cap. 2 and 21 (Highways' Act); 1897, cap. 2 and 17; 1898, cap. 3 (Appropriations Roads and Bridges); 1898, cap. 4 (Highways' Act amended), 1899, caps. 2 and 28; 1900, caps. 2, 16 and 46.

Que., 1868, cap. 19; 1869, cap. 15, sec. 144; Que. R. S., 1888, art. 1704; 1890 (1), cap. 47; 1892, cap. 31; 1895 (1), cap. 44

Ont. R. S., 1877, cap. 183, 184, 185, 186, 187; 1889, cap. 28, Ont. R. S., 1887, p. 2228; Ont., 1890, cap. 57; 1891, cap. 47; 1894, cap. 52; Ont. R. S., 1897, p. 2922 and 2926 and 2928; Ont., 1897, cap. 55 and 56, 1898 (1), cap. 26 (Roads in unincorp. Townships) and 29 (Purchase of toll-roads by municipalities)

Ma. C. S., 1880, cap. 12; 1880-1, cap. 5; 1882, cap. 6, s. 19; 1886, cap. 47; Ma. R. S., 1891, p. lxxii; Ma., 1892, cap. 42.

B.C. R. S., 1897, cap. 92; B.C., 1899, cap. 75 (Development of Toll-roads).

R.S.C., cap. 49; Ca., 1899, cap. 19

P.E.I., 1869, cap. 3; 1872, cap. 29; 1877, cap. 4; 1878, cap. 5; 1879, cap. 1; 1880, cap. 1; 1881, cap. 6, 1883, cap. 2 and 8; 1886, cap. 4; 1894, cap. 13; 1896, cap. 1

N.S. R. S., 1884, cap. 44, 45, 48, 49, 71; N.S., 1888, cap. 32; 1889, cap. 2 and 47; 1890, cap. 4 and 30; 1891, cap. 23; 1892, cap. 5 and 10; 1893, cap. 32; 1895, cap. 20 and 24; 1899, cap. 1 (The Road Act, coming into force January 1, 1900); 1899, cap. 48 (amend. cap. 45, R.S.); 1900, caps. 3 and 23 and 34.

V. Public Works, Bridges, Tolls. *V.* Municipal Stoning Roads. And Road Allowances in Manitoba. *V.* under caption Manitoba.

Robert Jones Memorial Convalescent Hospital, Que., 1894, cap. 89.

Leon, sale of property substituted by, Que., 1885, cap. 82

Sale to Antoine confirmed, Que., 1897, cap. 91.

Taylor Company, incorporated, N.S., 1891, p. 551.

Roberts, Duke, sale or exchange of estate substituted by, Que., 1881, cap. 87

Robertson, Thos., & Co., Ltd., incorp., Que., 1897, cap. 87

Thomas, relief of, re patent, Ca., 1899, cap. 127.

Roberval, Que., mun., Ca., 1859, cap. 70.

Village, Que., 1892, cap. 45

Robinson, Ont., Township, Ca., 1860, cap. 40.

Robitaille, L. P., admit to Bar, Que., 1889, cap. 113.

Olivier, empowered to sell real estate belonging to Marie Eleanor Macdonald, his ward, Que., 1869, cap. 96.

Roche, John Knatchbull, estate, Ca., 1852-3, cap. 73; 1861, cap. 135; Ont., 1868, cap. 77.

Platte. *V.* Que., 1884, cap. 41.

Rochester township authorized to borrow money, Ont., 1883, cap. 40.
Rockingham, an act respecting a certain water course at, in the county of Halifax, N.S., 1900, cap. 57.
Rock Lake, County, Ma., 1881, cap. 14; 1883, cap. 1; 1884, cap. 11; 1886, cap. 52.
S uris Valley and Brandon Railway Co., Ma., 1885, cap. 45.
Rockfield (Auchlen' Cairn), N.S., 1885, cap. 56.
Rockland Slate Co., Que., 1868, cap. 48; 1870 (1), cap. 70.
Rockport (N.S.), outport of, Ca., 1883, p. xlvi.
Rockside and Smith's Mountain (N.S.) Harbour, M. 9, Acts apply to, Ca., 1883, p. cx.
Rockville School Section No. 28, N.S., 1896, cap. 60.
Rockwood Assessment Roll, Ma., 1886, cap. 26.
Asylum, Ca., 1871, cap. 26; 1875 (1), cap. 44, sec. 69; transferred to Province of Ontario, Ca., 1877, cap. 38.
Rural Municipality, Ma., 1880, cap. 1; 1881, cap. 3; 1883, cap. 1; 1884, cap. 11; 1886, cap. 26, sec. 2; and cap. 52; 1887, cap. 28, sec. 9; and cap. 32, sec. 3; 1890, cap. 55; 1895, cap. 12, sec. 25.
Rocky Brook and Trout Brook Improvement Co., N.B., 1880, cap. 57.
Rocky Mountains Park of Canada, Ca., 1887, cap. 32.
Railway and Coal Co., Ca., 1891, cap. 58; 1894, cap. 91.
Rodden's improved capped ferrule or socket, Ca., 1876, cap. 74.
Rodier, Hon. C. S., succ., Que., 1890 (1), cap. 149; 1890 (2), cap. 96.
Roger's Hill, Pictou County, name changed, N.S., 1867, p. 123.
Rogersville, parish, N.B., 1881, cap. 28; 1896, cap. 8; 1900, cap. 19.
Rolette, widow, pension, 1 W. IV., cap. 48.
Rolland Paper Co., Que., 1882, cap. 77.
Rolling Stock Co., of Nova Scotia, N.S., 1872, cap. 97.
Rolls, Court, P.E.I., 1892, cap. 33.
Rolph, G., rights of Sydenham Mountain R. and Co., Ca., 1851, cap. 150.
D. Thos., remuneration, 6 Vic., cap. 30.
Roman Catholic Arch-Episcopal Corporation, f. Que., 1887, cap. 27.
Catholic Archiepiscopal Corporation of, f. Que., 1890, cap. 95.
Catholic Bishops. *V.* Bishops.
Catholic Episcopal Corporation of, Ca., 1849, cap. 136; Que., 1869, cap. 73; 1887, cap. 27. *V.* Vicariates.
Catholic Episcopal Corporation of Bytown, Ca., 1861, cap. 128.
Catholic Episcopal Corporation of Arichat, N.S., 1890, cap. 178.
Catholic Episcopal Corporation of Pontiac, f. Pontiac.
Catholic Episcopal Corporation of Pembroke, f. Pembroke.
Catholic Land, B.C. U.S., 1888, No. 54.
Catholics, relief, f. N.B. C. S., p. 1021.
Catholics of St. Paul's (Aylmer), Ca., 1862, cap. 80.
Catholic School Commissioners of Montreal, Que., 1900, cap. 99. *V.* Montreal.
Catholic Separate Schools, U. C., Ca., 1863, cap. 5.
Catholic Syndics of Dorion, Que., 1895 (1), cap. 89.
Romieux, Township, Que., Ca., 1865 (2), cap. 52, sec. 10; and cap. 55.
Romney, Township, Ca., 1852-3, cap. 34; Ont., 1873, cap. 58; 1874 (2), cap. 43; division line with Tilbury East; 1878, cap. 40.
Ronald, John D., mortgage, Ont., 1887, cap. 46.
Rondeau (Ont.), Harbour, 9 Vic., cap. 37; Ca., 1878, p. lxxxiv; 1879, p. lxvii; 1882, p. xcii.
Provincial Park, Ont., 1894, cap. 15; 1897, cap. 6; Ont. R. S., 1897, p. 545.
Rose Bay Cemetery Company, incorporated, N.S., 1891, p. 620.
Rosebud River Ranch Co., Ca., 1887, p. cxxvii.

Roseburn (Late Bridge End), N.S., 1887, cap. 70.
Rosedale, rural municipality, Ma., 1883, cap. 1; 1884, cap. 11; 1885, cap. 48; 1886, cap. 52; 1890, cap. 55; 1894, cap. 44.
Roselind River Ranch Co., Ca., 1887, p. cevii.
Roseneath Hall Co., P.E.I., 1897, cap. 20.
Ross George William, to be admitted as solicitor, Ont., 1883, cap. [illegible]
J. E. Thayer, name, Que., 1893, cap. 99.
Township, Ont., 1874 (2), cap. 42.
Rossburn, rural municipality, Ma., 1883, cap. 1; 1884, cap. 11; 1886, cap. 52; 1890, cap. [illegible]
Rosser, rural municipality, Ma., 1893, cap. 25; 1895, cap. 35, sec. 7.
Rosslynol Land Co., Ltd., N.S., 1894, cap. 77.
Rossin House Hotel Co., Ca., 1866, cap. 124; Ont., 1882, cap. 79.
Rossland Water & Light Co., B.C., 1896, cap. 61.
Rothesay, N.B., 1870, cap. 56; 1871, cap. 13.
Lodge. See Freemasons.
Parish Rector, etc., authorized to dispose of lands, N.B., 1884, cap. [illegible]
Fire & Investment Co., Ltd., N.B., 1897, cap. 75.
Water Co., N.B., 1881, cap. 67; 1882, cap. 92; 1896, cap. 94.
Rouge Boom Co. (Argenteuil Co.), Ca., 1874, cap. 111; 1887, p. [illegible]
Roumania, extradition. See Treaties.
Roumanian Jews, Beth David of Montreal, Congregation of. See Montreal.
Round Hill Cemetery, Annapolis, N.S., 1876, cap. 68.
Hall Co., N.S., 1889, cap. 154.
Woodenware Co., Ltd., N.S., 1872, cap. 75; 1884, cap. 80.
Rousseau, J. O., bridge, Ca., 1860, cap. 115.
Rouville, County, 9 Geo. IV., cap. 73; Ca., 1853, cap. 138 and 152; 1857, cap. 213; 1859, cap. 61; 1864, cap. 54; Que., 1879, cap. 44; 1885, cap. 37; 1890 (1), cap. 4.
Roxton Academy, Ca., 1859, cap. 123.
Mining Co., Ca., 1866, cap. 116.
Township, Ca., 1863 (2), cap. 9, sec. 16 and seq.
Roy David, authorized to construct toll bridge on Chaudiere River, at St. George, Que., 1881, cap. 90.
J. A., admit to medicine, Que., 1898, cap. 107.
Jean Bte., et al., authorized to erect bridge over la Riviere du Sud, Que., 1882, cap. 107.
Royal Bank of Canada, Ca., 1859, cap. 102.
Bank of Canada, The, name changed to, from the "Merchants Bank of Halifax, Ca., 1900, cap. 103 and 104. V. Merchants.
British Veteran Society of Halifax, N.S., 1899, cap. 192.
Canadian Academy of Arts, Ca., 1882, cap. 122.
Canadian Bank, Ca., 1864 (1), cap. 84; 1869, cap. 58; 1876, cap. 44. See Consolidated Bank of Canada.
Canadian Chemical Fire Engine Co., Ca., 1874, cap. 118.
Canadian Insurance Co., Ca., 1873, cap. 99; 1874, cap. 87; 1877, cap. 70; 1885, cap. 28; Ont., 1868, cap. 53.
Canadian Passenger Steamship Co., Ltd., Ca., 1883, cap. 88.
Cariboo Hospital, B.C., 1896, cap. 24.
Chemical Fire Engine Co., Ca., 1874, cap. 118.
College of Dental Surgeons of Ontario, Ont., 1868, cap. 37; 1886, cap. 30.
College of Physicians, Ca., 1866, cap. 137. See Medicine.
Columbia Hospital, B.C., 1888, cap. 23; B.C., 1899, cap. 44.

Electric Co., Que., 1884, cap. 55; 1888, cap. 116; 1889, cap. 47; 1890 (2), cap. 76; 1892, cap. 76; 1898, cap. 66.
Gold Mining Company, incorporated, N.S., 1868, p. 107.
Halifax Yacht Club, N.S., 1870, cap. 97.
Hospital, Victoria, B.C., 1884, cap. 24; B.C., 1891, cap. 39.
Ho[illegible] Co., D.C., 1[illegible], N.S., 1876, cap. 95.
In[illegible] Company, incorporated, N.S., 1864, p. 131.
L[illegible] Hospital, B.C., 1[illegible], cap. 2[illegible].
In[illegible] Vivisection, or Licensing, H. Geo. III, cap. 1[illegible]; 4 Geo. IV, cap. 18; 2 W. IV, cap. 31; 8 Vic., cap. 78; 9 Vic., cap. 27, sec. 4; Ca., 1852-3, cap. 58; 1857, cap. 33; 1879, cap. 73; 1883 (1), cap. 6; Que., 1892, cap. 62; 1895 (2), cap. 54, sec. 14; 1899, cap. 1[illegible]; 4 Mod. & Inv. [illegible].
Insurance Co., Ont., 1868, cap. 53.
J[illegible] Hospital, B.C., 1884, cap. 24; 1890, cap. 37; B.C., 1894, cap. 21.
Marine Insurance Company, Ca., 1806, cap. 118 (incorp.).
[illegible] Co., N.S., cap. [illegible]; Ca., R. [illegible], 1880, cap. 42; 1892, cap. 17; Que., 1894, cap. 38.
Milling Company (Limited), N.S., 1900, cap. 1[illegible].
Mining Co., of Canada East, Ca., 1861 (2), cap. 80.
Niagara Hotel Co., Ont., 1868, cap. 68.
Nova Scotia Yacht Squadron, N.S., 1888, cap. 107.
Paper Mills Co., Que., 1875 (1), cap. 74; 1895 (2), cap. 68; 1898, cap. 77.
Passenger Steamship Co., Ca., 1883, cap. 88.
Pulp and Paper Co., Que., 1895 (1), cap. 74; 1895 (2), cap. 68.
S[illegible] Co. of Canada, Ca., 1883, cap. 40.
Standard Gold Mining Co., N.S., 1881, cap. 72.
T[illegible] & Fidelity Co., Ont., 1892, cap. 79, and sec. 1895 (2), cap. 67 (name changed to Royal Trust Company from).
T[illegible] Co., Que., 1895 (2), cap. 67 (name changed to from Royal Trust & Fidelity Co.), 1900, cap. 76.
Victoria Hospital (Montreal), Que., 1888, cap. 112.
Victoria Life Insurance Co., Ca., 1897, cap. 81.
Yacht Club, Ont., 1867-68, cap. 64; 1885, cap. 85.
Rupert's Land Corporation of the Bishop of, Ma., 1886, cap. 67; 1894, cap. 3[illegible], p[illegible].
Diocese (Church of England), Ma., 1871, cap. 38; 1873-4, cap. 22, sec. 2; 1876, cap. 27, sec. 1; 1882, cap. 46; 1884, cap. 56; 1886, cap. 56 and 67; 1894, cap. 10.
Missionary Society in, Ont., 1897, cap. 99.
Rural Municipality of, Man., Ma., 1888, cap. 27, sec. 7.
Rural Municipalities may borrow money to pay their indebtedness to the Provincial Treasurer for seed grain loans, Ma., 1899, cap. 38.
Rush Lake and Saskatchewan Ry. and Navigation Co., Ca., 1885, cap. 90.
Russell County, Ma., 1881, cap. 14; 1883, cap. 1; 1884, cap. 11; 1886, cap. 52.
County, Ont., 8 Vic., cap. 7; Ca., 1851, cap. 5; 1860, cap. 101.
Dundas & Grenville Counties Railway Company, Ca., 1899, cap. 87 (incorp.).
Hotel Co., of Quebec, Que., 1875 (1), cap. 92.
Rural Municipality, Ma., 1881, cap. 13; 1883, cap. 1; 1884, cap. 11; 1886, cap. 52; 1890, cap. 55.
Sarah D., road, Ca., 1861, cap. 138.
Russelltown, Township, Que., Ca., 1867, cap. 120.

Russia. V. Treaties.
Russworm, relief of Adam, Ca., 1891, cap. 134.
Rustico and New London Steam Tug Co., P.E.I., 1871, cap. 11.
Rutland & Noyan Railway Company, Ca., 1899, cap. 88.
Ruttan, Henry, patents, Ca., 1858, cap. 23.
Ryan, John, pension, 1 Vic., cap. 43.
Ryde, Township, Ont., Ca., 1858, cap. 14; to form part of Muskoka, Ont., 1873, p. 349.
Ryerse, Samuel, Estate, Ca., 1853, cap. 226.

S.

Sabbath Day (observance of, etc.) Ont. R. S., 1897, p. 30.
P.E.I., 1868, cap. 14; 1892, cap. 29.
B.C. R. S., 1897, cap. 177.
Ma., 1898, cap. 24; 1900, cap. 24 (Lord's Day Act).
N.S., 1891, cap. 32.
N.W.T. R. O., 1888, No. 39; 1893, No. 15; C. O., 1898, cap. 91. V. also Holidays.
Sable River, railway from Lockeport to, Ca., 1900, cap. 8 (subsidy).
And Spanish Boom and Slide Co. of Algoma, Ltd., Ca., 1886, cap. 108; 1895, cap. 46.
And St. Pauls Island, Ca., 1868, cap. 59, sec. 10 to 15.
Sable Island, N.S. R.S., 1884, appendix; Ca., R.S., 1886, cap. 70; sec. 6, etc.; Ca., 1889, cap. 34; 1894, cap. 41.
Sackville Baptist Church Trustees, N.B., 1887, cap. 72.
Boundary line altered, N.B., 1880, cap. 40.
(N.B.), Commissioners of Pilots, regulations for, Ca., 1878, p. lxxv.
Cheese Manufacturing Co., N.B., 1871, cap. 67.
District, or Stipendiary Magistrate and Lock-up house, N.B., 1874, cap. 29.
Electric Light and Telephone Co., N.B., 1889, cap. 57; 1892, cap. 68.
Marshlands, N.B., 1879, cap. 58 and 59; 1886, cap. 29.
Parish, N.B., 1894, cap. 59.
Road to Ram Pasture, N.B., 1875, cap. 53.
Rural Cemetery Co., N.B., 1894, cap. 80.
Wesleyan Academy at Mount Allison, N.B., 1874, cap. 78.
And Westmoreland, rates and taxes between, N.B., 1882, cap. 75.
Sacre Coeur de Jesus, Dames Religieuses, 7 Vic., cap. 54; Ca., 1893, cap. 91; 1894, cap. 128.
Parish of Quebec, Que., 1886, cap. 61.
Parish of, Que., 1875 (2), cap. 36; 1886, cap. 45; 1895 (2), cap. 76; 1900, cap. 93 (re building of the Catholic church of the).
Sacred Heart, College of the, Caraquet, incorp., N.B., 1900, cap. 79.
Safe Deposit Companies, Que., 1897, cap. 76.
Keeping of dangerous lunatics (N.W.T.), Ca., 1879, cap. 38.
Safe Harbor Pier Company, incorporated, N.S., 1857, p. 96.
Safety, public, in theatres, etc. V. Egress.
Of Ships. V. Ships.
Saguenay, administration of Justice in district of, Que., 1889, cap. 29.
Agricultural Society, Ca., 1863 (2), cap. 25; Que., 1869, cap. 15; 1871, cap. 21.
County, 9 Geo. IV., cap. 73; Ca., 1846, cap. 15; 1849, cap. 13; 1850, cap. 107; 1851, cap. 87; 1853, cap. 152; 1855, cap. 76, sec. 10 and 11; and cap. 144; 1858, cap. 35; 1859, cap. 62; 1863 (1), cap. 8; 1864, cap. 20; Que., 1886, cap. 24; 1899, cap. 6 (boundary).
District, Ca., 1857, cap. 44; 1858, cap. 5; Que., 1870 (2), cap. 8;

Que., 1889, cap. 29
And Lake St. John Railway Co., Que., 1883, cap. 94; Ca., 1887, cap. 24.
Saguenay River, by-law respecting vessels anchoring in part of Ca., 1885, p. cxxvi
Tolls on red spruce wood passing slides, Ca., 1875, p. lxxxvii.
Sailors' Club (the Catholic). V. Catholic Sailors' Club.
Saints Anges, de Lachine (Les), Parish, Que., 1886, cap. 57.
Salaberry (de), and Montreal Navigation Co., Ca., 1857, cap. 171.
Township attached to Terrebonne County, Que., 1882, cap. 40.
Salaberry de Valleyfield, town of, Que., 1874, cap. 48; 1879, cap. 2; 1883, cap. 83; 1887, cap. 60; 1894, cap. 63; 1898, cap. 59; 1899, cap. 69.
St. Jean-Baptiste Society, Que., 1880, cap. 71
Union St. Joseph de Que., 1886, cap. 67
Salaries [illegible] V. Treatments
Of public functionaries. V. Officers
Sale of Debts. V. Debts
Fraudulent, Ca., 1894, cap. 37.
Of goods, N.W.T. C. O., 1898, cap. 39.
Of Goods Act, B.C. R.S., 1897, cap. 169; Ma., 1899, cap. 36. V. Goods.
And Mortgage of Personal Property. V. Mortgage
Of real Estate by Executors and Administrators. V. Executors, etc.
Of Settled Estate. V. Estates, settled
Stables. V. Stable
Salem Congregational church, Halifax, N.S., 1875, cap. 75.
Salem Road, an Act relating to the Highway Road in the parish of Hillsboro between the end of the Academy Road, so called, and the, N.B., 1900, cap. 55.
Sales of land, for taxes, confirmation of, N.W.T., 1900, cap. 10
Sales, conditional, of goods hire receipts and, N.W.T., 1898, No. 18
Sales, Mortgages and, of personal property, N.W.T. C.O., 1898, cap. 43; 1900, cap. 12.
Salisbury Dist. Stipendiary Magistrate, N.B., 1876, cap. 16
Gold Mining Co., Ltd., N.S., 1892, cap. 150; N.S., 1894, cap. 97.
St. Harvey Ry. Co., Ca., 1891, cap. 100; 1900, cap. 80
Parish, N.B., 1890, cap. 77
Road of Section No. 1, N.B., 1887, cap. 62.
Salmon fishery regulations, Ca., 1885, p. cvii.
Salmon River Bridge, Truro, N.S., 1893, cap. 78
Cemetery Co. at Cook's Stop Cross Roads, N.S., 1874, cap. 101
Dams, Ont., 1871-2, cap. 101.
Maintenance of [illegible] Dams, Ont., 1871-2, cap. 101
[illegible] set apart for propagation of fish, Ca., 1879, p. lxiii
Timber on, N.S. R.S., 1884, cap. 19. V. Timber
N.S. name changed to "Port Dufferin," N.S., 1899, cap. 63
Saltcoats Dairy Association, N.W.T., 1891-92, No. 31.
Saltfleet Salt Co., 5 W. IV., cap. 15.
Township, 1 W. IV., cap. 8; 7 W. IV., cap. 59
Salt Island Municipality annulled, B.C., 1882, cap. 22
Salt Spring Cemetery Co., N.S., 1899, cap. 204
Coal Co., Ltd., N.S., 1885, cap. 113.
Savings Bank, incorporated, N.S., 1860, p. 88.
Salutes, Ca., 1880, p. xxiv
Salvador, extradition treaty with. V. Treaties
Salvage. V. Wrecks and Salvage. V. Merchant Shipping
Salvation Army, B.C., 1894, cap. 45; Ma., 1894, cap. 17. V. Marriages, etc.

Rescue and Poor Man's Shelter, N.S., 1897, cap. 141.
Samaritan Hospital for women, incorp., Que., 1895 (2), cap. 83
Sambro (N.S.), Harbour Masters' Acts apply to, Ca., 1880, p. .
San Jose Scale, prevent spreading, Ca., 1898, cap. 23; Ont., 1898 (1), cap. 33; 1899, cap. 35; 1900, cap. 46; Ca., 1900, cap. 31, N.S., 1898, cap. 24.
San Marino, extradition treaty with Republic of, and circular transmitting same, Ca., 1900, pp. x and xi.
Sanatoria, municipal, for consumptives, Ont., 1900, cap. 57.
Sand Beach School Section No. 30, N.S., 1896, cap. 80.
Sandon Water-Works and Light Co., B.C., 1896, cap. 62.
Special Act regarding, B.C., 1899, cap. 67.
Sandwich and Amherstburg road, 2 Vic., cap. 47
Assumption College, Ca., 1858, cap. 136.
East and West, line between 2nd and 3rd concessions, 1874 (1), cap. [illegible]
Town, 57 Geo III., cap. 2; 3 Vic., cap. 41; Ca., 1849, cap. 80 and 81; 1850, cap. 64; 1857, cap. 94; Ont., 1888, cap. 59.
Township, Ont., Ca., 1860, cap. 96; Ont., 1874 (1), cap. 81 and 82, 1888, cap. 59; 1892, cap. 85.
Windsor and Amherstburg Railway, Ont., 1871-2, cap. 64; 1874 (1), cap. 64; 1887, cap. 80; 1891, cap. 94, 1893, cap. 97; 1898 (1) cap. 62
Sanitary Association of the Province of Quebec, Que., 1884, cap. 56.
Sanitarium, an Act to establish a, and to aid in the treatment and care of persons suffering from tubercular disease of the lungs, N.S. 1900, cap. 9
Sarnia Board of Education of Ont., 1893, cap. 80
cemeteries in town, Ont., 1890, cap. 137
Lambton & Erie Railway Co., Ont., 1873, cap. 69; 1875-6, cap. 70
Consumers' Gas Co., Ont., 1881, cap. 56; 1890, cap. [illegible]; [illegible], cap. 105
And Florence Road Co., Ont., 1886, cap. 84
Grand Division attached to London, Ca., 1880-81, p. xxxi.
And Lambton Southern Railway Co., Ont., 1884, cap. 73, 1889, cap. 81, 1895, cap. 112
And Petrolia Ry. Co., Ont., 1889, cap. 6[illegible]
Port, Harbour Masters' Acts apply to, Ca., 1886, p. lx
And Port Huron Ferry Co., Ca., 1882, p. cxxv.
Street Ry. Co., Ont., 1874 (1), cap. 61.
Town, Ca., 1856, cap. 68; 1863 (2), cap. 36; Ont., 1875-6, cap. [illegible], 1881, cap. 56; 1883, cap. 41; 1885, cap. 70; 1886, cap. 65; 1887, cap. [illegible], 1893, cap. 80; 1896, cap. 92, 1898 (1), cap. 52; 1899, cap. 75 and 76
Township, Ca., 1857, cap. 115; 1859, cap. 77; Ont., 1895, cap. 81
Transportation Co., Ca., 1880-81, p. xxxvi.
Union Railway Bridge, Ca., 1858, cap. 57
Saskatchewan Bishop of, N.W.T., 1881, No. 8; 1892, No. 9
Incorporate Parishes of Diocese, N.W.T., 1894, cap. 38.
Land and Homestead Co., Ca., 1882, p. cxxxvii; 1886, cap. 104
Mining & Gold Dredging Co., Ca., 1883, p. cxxix
And North-Western Ry. Co., Ca., 1883, cap. 71
And Peace River Ry. Co., Ca., 1882, cap. 81
Railway and Mining Co., Ca., 1889, cap. 56; 1890, cap. 85; 1891, cap. 78; 1898, cap. 85; 1899, cap. 89
Rural Municipality, Ma., 1883, cap. 1; 1884, cap. 11; 1886, cap. 52; 1890, cap. 55
Synod of the Diocese of, Ca., 1882, cap. 126; 1884, cap. 10[illegible]

Transportation Co., Ca., 1883, p. cxxvii.
University and to authorize establishment of colleges within Limits of Diocese, 1, Ca., 1887, cap. 47.
And Western Railway Co., Ma., 1886, cap. 79; 1887, cap. 55; 1888, cap. 29, sec. 23; 1894, cap. 6; 1896, cap. 38.
Saskatchewan Forks Colonization Co., Ca., 1882, p. xxvi.
Saskatoon & Northern Ry. Co., Ca., 1884, cap. 85.
Saugeen Valley Ry. Co., Ont., 1878, cap. 52; 1879, cap. 65; 1880, cap. 77.
Sault au Recollet, Maison St. Joseph, 14, Que., 1869, cap. 75.
Sault St. Louis Rapids, 48 Geo. III., cap. 13; 6 W. IV., cap. 29.
Indian Lands, Ca., 1894, cap. 25.
Reserve, regulations as to fishery, Ca., 1882, p. 1.
Seigniory of, Ca., 1893, cap. 25.
Sault Ste. Marie agreement, Ont., 1880, cap. 77.
Bridge Co., Ca., 1882, cap. 89; 1885, cap. 24.
Georgian Bay and Lake Superior, extension of railway to, Ca., 1873, cap. 82.
And Hudson's Bay Ry. Co., Ca., 1890, cap. 94; Ont., 1890, cap. 124; 189[illegible]
Lake Superior Power Co., Ont., 1894, [illegible] 1890, cap. 135; 1895, cap. 119.
Mining Co., Ca., 1849, cap. 162.
Municipality, Ont., 1877, cap. 32.
Pulp & Paper Co., Ont., 1895, cap. 118; 1899, cap. 77.
Railway Co., Ont., 1880, cap. 64.
Ca[illegible]wa and Bruce Co., Ca., 1871, cap. 5[illegible]; 87, cap. 8[illegible]
Railway from, to Michipicoten River and harbour and towards main line of Canadian Pacific Railway, Ca., 1899, cap. 7 (subsidy).
Tagona Water and Light Co., Ont., 1895, cap. 119, sec. 17 et seq.
Town of, Ont., 1887, cap. 32 and 64; 1888, cap. 69; 1889, cap. 88; 1890, cap. 135; 1893, cap. 6; 1894, cap. 80; 1897, cap. 119; 1899, cap. 77.
Saumarez, N.B., 1881, cap. 34.
Savings Associations, Ma., 1890, cap. 2; M. R. S., 1891, cap. 47.
Bank, City and District of Montreal, Ca., 1862, cap. 66; 1866, cap. 131.
Bank du Notre Dame de Quebec, Ca., 1866, cap. 130.
Banks, government, 4 and 5 Vic., cap. 32; 24 Vic., cap. 7; Ca., 1865 (2), cap. 6; 1866, cap. 1; Ca. R. S., cap. [illegible]; 1[illegible]; Ca. 1887, p. clxxix; 1888, cap. 8.
Banks in the Province of Quebec, Ca., 1890, cap. 32; 1897, cap. 9; 1900, cap. 28.
Companies in Ontario, Ca., 1880, cap. 21; 1882, cap. 2[illegible].
Savonna's Ferry (B.C.), manufacture of spirits or excisable articles.
Saw Logs, culling and measurement of, Ont., 1890, cap. 7; Ont. R. S., 1897, p. 1808. V. also Timber, Scalers, Lumber.
Driving, Ont. R. S., 1887, p. 1181; Ont. R. S., 1897, p. 1452. V. also Timber.
Scadding, Estate John, road, Ca., 1851, cap. 39.
Scalers of Lumber and Saw-Logs, N.B., 1884, cap. 8; B.C. R. S., 1897, cap. 147. V. Lumber.
Scandinavian Church, Que., 1879, cap. 68; U. S. Que., 1888, p. 444.
Scarborough and Markham Road Co., Ca., 1847, cap. 92.
Township, Ca., 1861, cap. 64; 1862, cap. 38; Ont., 1893, cap. 102.
Scarrow, Henry, add name of Woodward, Ont., 1878, cap. 75.
Scattarie Island, N.S. R. S., 1884, appendix, p. 9.

Schnarr, N., admit as dentist, Ont., 1894, cap. 105.
Schomberg & Aurora Ry. Co [illegible] 1896 (1), cap. 34; 1900, cap. 8 [illegible]), and cap. 8[illegible]
School of Horticulture. [illegible] ultural meetings, certain annual [illegible] galized, N.B., 1897, cap [illegible]
Lands, sale of, in the Province of Manitoba Ma., 1899, cap. 87.
Of Mining and Agriculture, Ont., 1893, cap. 115.
Of Practical Science, Ont., 1873, cap. 30. *V.* Practical Science.
Savings Bank, Ca., 1886, cap. 67 and p. 23.
[illegible] for the Protestant or Catholic, School District of,.....
[illegible] 1879, cap [illegible] 35.
Schools, School Commissioners, Trustees, etc., Ca., 1884, p. lxxxvii; 1894, cap. 3.
N.S., 1883, cap. 17; N.S. R. S., 1884, cap. 29; 1885, cap. 10 and [illegible] 1886, cap. 12, 13, 14, 15; 1887, cap. 16, 17, 21, 25; 1888, cap. [illegible] and 39; 1889, cap. 28, 29, 30, 31, 32, 33, 34; 1890, cap. 51, 52, [illegible] 1891, cap. 49, 50, 51, 52, 53, 54; 1892, cap. 21 and [illegible] 1895, cap. 1 (Consolidation of Acts re[illegible] and 39; 1896, cap. 10 and 11; 1897, [illegible] 1898, cap. 41, 42, 43, 45 (Towns' Compulsory Attendance Act); 1899, cap. 50, 51; 1900, cap. 10 (establishment [illegible] and technical school in the maritime pro[illegible] and (schools), N.S., caps. 39, 40, 42 an[illegible]
Que. Univ. Stat., 1888, p. 116; Quebec Education Act, 1899, cap. [illegible] (repealing former Acts, came into force July 1, 1899)
Ont. R. S., 1897, p. 3321, 3376, 3396, 3451; Ont., 1898 (1), cap. 34 [illegible] cap. 36 (Public Schools), cap [illegible] (Separate Schools); 1900, cap. 53 (Public Schools' Act [illegible] (Public Schools Act amend.)
Ma. R. S., 1891, cap. 127; 1892, cap. 35; 1893, cap. 29 and 30; 1894, [illegible] 28; 1895, cap. 41; 1896, cap. 23; 1897, cap. 26 and 27; 1898, cap. 40, 41; 1899, caps. 31 and 32; 1900, cap. 44
B.C. R. S., 1897, cap. 170
N.B. C. S., 1877, cap. 65, p. 1038; 1878, cap. 35; 1879, cap. 6; 1880, cap. 13; 1882, cap. 29; 1884, cap. 12; 1885, cap. 14; 1886, cap. 5; 1887, cap. 8; 1889, cap. 15 and 21; 1891, cap. 12 and 59; 1892, cap. 26; 1893, cap. 18 and 19; 1895, cap. 26; 1896, cap. 12 and [illegible] 1897, cap. 37; 1898, cap. 13; 1900, caps. 32, Schools; and 45 (Lancaster), and 47 (St. Mary's), and 48 (Botsford), and 49 (Moncton), and 56 (Saumarez).
P.E.I., 1877, cap. 1; 1878, cap. 2; 1879, cap. 4; 1882, cap. 2; 1889, [illegible] 10; 1890, cap. 5; 1892, cap. 30; 1894, cap. 14 and 15; 1896, cap. 3; 1898, cap. 1; 1899, cap. 7.
N.W.T., 1885, No. 4; N.W.T. R. O., 1888, No. 50; 1889, No. 20; 1890, No. 15; 1891-2, No. 28; 1892, No. 22; 1893, No. 23, 1894, No. 9; 1895, No. 29; 1896, No. 2; N.W.T. C.O., 1898, cap. 75; N.W.T., 1898, No. 29; 1900, cap. 26. *V.* also Education.
Industrial, Que. R. S., 1888, art. 3127 and 3174; Que., 1888, cap. [illegible] 1889, cap. 34; 1890 (2), cap. 28; 1892, cap. 29; 1893, cap. 30; 1894, cap. 32
Ont. R. S., 1887, p. 2538; Ont., 1888, cap. 39; 1891, cap. 59; 1893, cap. 50; 1895, cap. 59; 1896, cap. 73; Ont. R. S., 1897, p. 3506; 1900, cap. 56. *V.* also Reformatories
Technical, Ont. R. S., 1897, p. 3496; Ont., 1897, cap. 58; Que., 1897, cap. 28.
Schwaller, relief of John F., Ca., 1893, cap. 99
Schyan River Improvement Co., incorp., Que., 1892, cap. 71.
Science Hill (school), N.S., 1889, cap. 186.

Scotch Hill Cemetery, Pictou, N.S., 1877, amended 1881, p. 379.
Scotia Coal Co., N.S., 1888, cap. 65.
Gold Mining Co., Ltd., N.S., 1898, cap. 142.
Scotsburn, N.S., 1897, cap. 118.
Scotstown, Que., 1892, cap. 58 and 59.
Scott, Ernest H., [illegible] as physician, N.W.T., 1888, No. 4.
Walter, relief of, Ont., 1878, [illegible] volume.
Wm. W., sale of property of, Que., 1887, cap. 76.
Scottish Canadian Land Mortgage Co., Ltd., Ont., 1884, cap. 101.
Canadian Land Co., Ltd., 1876, cap. [illegible].
Manitoba and North-West Real Estate Co., Ltd., Man., 1887, cap. 53.
Scottsville Fire Office, Ltd., Act, N.S., 1888, cap. 56.
Scugog Grazing Co., Ont., 1879, cap. 19; 1881, cap. 54; 1882, cap. 60; 1886, cap. [illegible].
River, Navigation [illegible], cap. 37.
Township, Ont., Act, 1851, cap. [illegible].
Scugog Lake (Ont.), [illegible] proposed [illegible] Co., 1884, p. xvi.
Seal, Province of Quebec, Que., 1882, p. [illegible]; Manitoba, Man., 1898, cap. 21.
Seal Cove school trustees, N.B., 1891, cap. 29.
Seal Fishing (Bering Sea and Northern Pacific Ocean), Act, 1891, p. xxvi and lviii; 1894, p. [illegible] and xxxviii; [illegible] and xxxiv and xxxix; 1896, p. [illegible] and xv.
Fishing Co. of Canada and Newfoundland, Act, 1872, cap. 42.
See Coal Bay Mining Co., N.S., 1891, p. 65.
Manure, N.S., R. S., 1884, cap. 79.
Seaforth, Town, Ont., 1899, cap. 78.
Seaman's F[illegible] Society of the Port of Halifax, N.S., 1887, cap. 122.
Seamen, deserters, apprehension of, and [illegible], Act, 1869, p. xl; 1879, p. iii.
Seamen, [illegible] protection of the [illegible], R. S., cap. 171.
Shipping of [illegible] Shipping.
Seamen's Mission Society of the Port of St. John, N.B., 1897, cap. 72.
Union Benefit, Montreal, Act, 1863, cap. 152.
Searches and Seizures-Warrants, Act, R. S., 174, [illegible] Criminal Code.
Searltown Hall Co., P.E.I., 1891, cap. 16.
Seaside Cemetery Co. of Cape John, N.S., 1891, [illegible]
Cemetery Company, Pictou, N.S., 1891, p. 622.
Lodge I. O. O. F. [illegible], N.S., [illegible] 291.
Village, N.S., 1878, cap. 19.
Sea-view Cemetery, Trustees of, N.S., 1872, [illegible] cap. 204.
Cemetery Co., N.S., 1888, cap. 294.
Sea-weed and kelp [illegible], P.E.I., 1872, cap. 16.
Second Advent [illegible], Que., 1880, cap. [illegible].
Advent Conference in Canada East, Act, 1862, cap. 27.
Secretary of State, Department of, Act, R. S., 1886, cap. 26; Act, 1888, p. cxxxv; [illegible], 1889, p. xv; 1891, p. [illegible]; 1894, p. cxlvii; 1895, [illegible]; 1897, p. lxxv; 1898, p. [illegible]; 1899, p. [illegible]; 1900, p. lxxiv; 1897, p. xciv; 1898, p. xc; 1899, p. [illegible]; 1900, p. xvi and seq.
See also Printing, Public.
Territorial. See Territorial Secretary.
Sectarian colleges, grants to, Ont., 1867-8, p. [illegible]; 1888-9, p. 4.

Securities, valuable, larceny of, Ca. R. S., 1886, cap. 164, sec. 12, etc. V. also, Criminal Code.
Vested in Treasurer of the Province, Ont., 1884, cap. 6.
Security, better, of Crown and Govt. of U. Kingdom, P.E.I., 1868, cap. 12.
By Public officers. V. Officers.
Loan and Saving Co., Ca., 1876, cap. 64.
Sedgwick, Robert, admission of, as Barrister, N.S., 1873, cap. 94.
Seduction Act, Ca. R. S., cap. 157, sec. 2, etc.; Ca., 1887, cap. 48; sec. 2; P.E.I., 1876, cap. 4; 1877, cap. 6; 1895, cap. 5; Ont. R. S. 1897, p. 850; 1899, cap. 13; Ma., 1892, cap. 43. V. also Criminal Code.
Seed, Flax, inspection of, Ca., 1900, cap. 38.
Seed-grain, indebtedness, securities for, in North-West Territories, Ca., 1899, cap. 18; 1900, cap. 16.
Mortgages to Crown, and notes held by Municipalities for advances of, Ma., 1890, cap. 50; 1891, cap. 1; Ma. R. S., 1891, cap. 138; Ma., 1897, cap. 12 and 31.
Societies for sale and distribution of, P.E.I., 1868, cap. 11; N.B., 1894, cap. 30.
Seigniories, Que. R. S., art. 5505 and 5524; Ca., 1854, cap. 3.
Indemnity, Ca., 1899, cap. 18.
Seine River Foley & Fort Frances Telegraph & Telephone Co. of Ontario, incorp., Ont., 1897, cap. 98.
Seizure, exemption from, under execution, N.W.T. C.O., 1898, cap. 27. V. Exemptions.
Extra Judicial, Ma., 1884, cap. 28; Ma. R. S., 1891, cap. 46; N.W.T. R. O., 1898, No. 82.
Publicity of seizure of real estate and sale of immoveables. V. Sheriffs.
Stealing things under, Ca. R. S., cap. 164, sec. 50. V. Criminal Code.
Select Knights of Canada, Grand Legion of Ontario, Ont., 1891, cap. 106.
Selkirk, no more under Act for better preservation of peace in vicinity of public works, Ca., 1884, p. xcv.
Club of Winnipeg, Ma., 1881, cap. 36.
County, Ma., 1873-4, cap. 10; 1877, cap. 3 and 47, sec. 13; 1879, cap. 7; 1880, cap. 10; 1881, cap. 14; 1883, cap. 1 and 5; 1884, cap. 11; 1886, cap. 52.
Eastern & Western Ry. Colonization Co., Ma., 1889, cap. 51; Ma., 1890, cap. 63.
Electric Ry. Co., Ma., 1892, cap. 54; 1900, cap. 74 (incorp.).
Insane Asylum, Ma., 1885, cap. 51; 1886, cap. 6, sec. 62; 1891, cap. 13, sec. 32.
And North-Western Ry. Co., Ma., 1883, cap. 78.
And Portage Central Ry. Co., Ma., 1883, cap. 57; 1886, cap. 57.
And Rockwood Junction Ry. Co., Ma., 1881, cap. 40.
Town, Ma., 1883, cap. 1, sec. 20 and cap. 68 and 73; 1884, cap. 11, sec. 18; 1886, cap. 52, sec. 12; 1894, cap. 20, sec. 5; 1895, cap. 32, sec. 11; 1899, cap. 39.
Seminaire de St. Charles Borromee de Sherbrooke, Que., 1879, cap. 67.
Senate & House of Commons, Ca., 1872, cap. 15; 1873, cap. 2; Ca. R. S., 1886, cap. 6, 11, 12, 13, 14; 1889, cap. 10 and 11; 1891, cap. 21; 1892, cap. 11 and 13; 1893, cap. 9 and 11; 1894, cap. 10, 11, 16; 1895, cap. 9 and 10; 1896 (1), p. xi and cap. 7; 1896 (2), cap. 4; 1897, cap. 13; 1898, cap. 15; 1899, cap. 12; 1900, cap. 12. V. Elections.

Senneville, village, Que., 1895 (1), cap. 60; 1895 (2), cap. 57.
Sentence, suspended, Ca., 1889, cap. 44.
Sentences imposed by Colonial Courts, where jurisdiction to try is conferred by Imperial Acts, Ca., 1874, p. iii.
Commutation of, Ca. R. S., 1886, cap. 181; 1888, cap. 47.
Separate Schools. *V.* Schools.
Septuor (le) Haydn de Quebec, Que., 1882, cap. 97.
Servants, Ma., 1899, cap. 20; N.W.T. C.O., 1898, cap. 50. *V.* Master and Servants.
Services, Ma. R. S., 1891, cap. 1; 1892, cap. 1; N.W.T. R. O., 1888, No. 58. *V.* Code of Civil Procedure.
Servis Railroad Tie Plate Company, of Canada, Limited, relief patent, Ca., 1900, cap. 121.
Servitudes and dowers. *V.* Civil Code.
Sessional papers, distribution of, B.C., 1879, cap. 32.
Set-off, Ma. R. S., 1891, cap. 1.
Settled estates. *V.* Estates.
Settlers, protection of, Que. R. S., 1888, art. 1742; 1897, cap. 27.
Seventh Day Adventist Conference incorp., Que., 1895 (1), cap. 95.
Sewell, Hon. J., pension, 2 (1), Vic., cap. 6.
Sewers, Commissioners of, N.S. R. S., 1873, cap. 40; 1877, cap. 20; N.S., 1882, cap. 9; N.S., 1888, cap. 17; 1889, cap. 24, 30 and 31; 1899, cap. 27; 1890, cap. 34; 1891, cap. 31; 1892, cap. 38; 1893, cap. 104; P.E.I., 1881, cap. 19; N.B. C.S., 1877, cap. 115; 1879, cap. 36; 1887, cap. 20; 1889, cap. 39; 1896, cap. 39; 1897, cap. 20; 1899, cap. 21 (amend. cap. 23, 1898).
Sewing Machines, appraisement of, Ca., 1883, p. xiv.
Seymour County, Ont., 1868-9, cap. 16; 1893, cap. 81.
Hon. B., road, Ca., 1856, cap. 35.
Township, Ca., 1851, cap. 5; Ont., 1868-9, cap. 16; 1870-1, cap. 48; Ont., 1892, cap. 86; 1893, cap. 81 and 88.
Shaarey, Zedek, congregation of Winnipeg, Ma., 1890, cap. 69.
Shackleton, John W., admitted as Prov. Land Surveyor, Ont., 1875-6, cap. 114.
Shamrock Amateur Athletic Association, Que., 1888, cap. 69.
Sharon church, Stellarton, N.S., 1891, cap. 184.
Presbyterian Church, Stellarton, sale of authorized, N.S., 1890, p. 280.
Shaver Settlement, Ont., 1867-8, p. 340.
Shaw, John, road, Ca., 1857, cap. 210.
Shawinigan, annexed to St. Maurice County, Que., 1875 (2), cap. 41; 1876, cap. 27, sec. 8.
Water & Power Co., incorp., Que., 1898, cap. 79; 1899, cap. 80.
Shearer, Jas. Co., incorp., Que., 1895 (2), cap. 71.
Shebandowan Mining Co., Ont., 1898, cap. 70.
Almshouse and workhouse for French inhabitants of, N.B., 1900, cap. 62.
Shediac & Cape Tormentine Ry. Co., N.B., 1886, cap. 67.
An Act to provide for the erection of an almshouse and workhouse for the French inhabitants of, and the maintenance of the poor, N.B., 1900, cap. 62.
Church of St. Martin in the Wood. *V.* St. Martin.
Coast Railway Company, N.B., 1899, cap. 90.
Outport under collector at Moncton, Ca., 1886, p. xxi.
Pilotage District, Ca., 1879, p. lxxxix.
School District No. 10, N.B., 1875, cap. 52.
Station Wharf Co., N.B., 1875, cap. 118.
Railway to Shemogue and towards Cape Tormentine, Ca., 1900.

cap. 8 (subsidy).
Town, N.B., 1868, cap. 61; 1870, cap. 70; 1869, cap. 40 and 42; 1875, cap. 52; 1883, cap. 37.
Sheep, fees for inspection of on entry into Manitoba, Ca., 1887, p. cxxiv.
Inspection of, N.B., 1891, cap. 5; 1896, cap. 7.
Industry, N.B., 1891, [illegible]
Not to [illegible] in a certain district, Ca., 1885, p. lxxxvi.
Protection of, Ont. R. S., 1877, cap. 194; 1884, cap. 49; 1885, cap. 46; Ont. R. S., 1887, p. 2335; Ont., 1890, cap. 62; 1892, cap. 55; 1893, cap. [illegible]; Ont. R. S., 1897, p. 3291.
B.C., 1884, cap. [illegible]; 1888, cap. 7.
N.S. R.S., 1873, cap. 72; 1875, cap. 2; 1900, cap. 38.
N.W.T. R.O., 1888, No. 16; C.O., 1898, cap. 82 (protection of, and other animals); N.W.T., 1898, No. 57.
P.E.I., 1881, cap. [illegible]
N.B. C. S., 1877, cap. 111; 1896, cap. 32; 1897, cap. 15; 4 Ed. [illegible]
Scab, regulations respecting, Ca., 1882, p. xxvii; 1885, p. [illegible]
Sheer Boom Improvement Co., N.B., 1879, cap. 29; 1880, cap. 51; 1881, cap. 60; 1887, cap. 57; 1899, cap. 97.
Sheet Harbour (N.S.), port of, Ca., 1875, p. [illegible]
Pulp and Paper Company (Limited), N.S., 1900, cap. 122.
Sheffield Cheese Manufacturing Co., N.B., 1873, cap. 95.
Township, Ont., 1900, cap. 96.
Shefford and Brome Mutual Fire Insurance Co., Que., 1878 (1) cap. [illegible]
County, 9 Geo. IV., cap. 73; Ca., 1853, cap. 152; [illegible] cap. 69.
Shelburne (N.S.), Canada Temperance Act in, Ca., 1882, p. [illegible]
County of—
To add polling district to Barrington, N.S., 1882, p. [illegible]
To open a road [illegible] Sable River and Ragged Island, N.S., 1872, p. 82.
[illegible] N.S., 1887, p. 109; [illegible] p. 27.
For the construction of a bridge at Lockport, N.S., 1877, p. 73.
Min. capital, [illegible] Barrington, to assess for railway purposes, N.S., 1888, p. [illegible]; amended, N.S., 1893, p. [illegible]
Harbour Masters' Acts extended to, Ca., 1879, p. [illegible]
Lunenburg Co. Ltd., N.S., 1894, cap. 10[illegible]
Municipality of
To [illegible] polling districts of, N.S., 1880, p. 169; amended, N.S., 1882, p. 118.
To borrow [illegible] N.S., 1882, p. 118; amended, N.S., 1885, p. 186.
To borrow money to purchase fire engines, N.S., 1886, p. 186.
To borrow money to erect court house and jail, N.S., 1890, [illegible] 174, cap. 103; 1900, cap. [illegible]
To borrow money to pay existing claims, N.S., 1892, p. 243.
To borrow money to purchase steam fire engine, N.S., 1894, p. 176; 1898, [illegible] p. [illegible]
To borrow money, N.S., 1899, cap. 120.
Exempt on from taxation, N.S., 1899, cap. 121.
Power Company, Limited, N.S., 1900, cap. 51.
Printing and Publishing Company, Limited, N.S., 1900, cap. 147.
Railway to Annapolis, Ca., 1890, cap. 5; 1892, cap. [illegible]
Railway [illegible] Indian Gardens, N.S., Ca., 1899, cap. 7 (subsidy).
Sheep Raising Co. Ltd., N.S., 1882, cap. 78.
Town of

Engine house, N.S., 1874, p. 8;
Fencing and improving burial ground, N.S., 1880, p. 170, cap. 18
To provide for purchase of fire engine, N.S., 1872, p. 82.
Sheep Raising Company, incorporated, N.S., 1882, p. 204
Street line, N.S., 1880, cap. 2
Township of, concerning assessment rolls in the, N.S., 1869, p. 99.
Village, Ont., 1874 (2), cap. 31; 1880, cap. 37.
Wreck and Salvage Act extended to, Ca., 1896, p. cxxv.
Shell River Colonization Co., Ca., 1883, p. xxxx
Railway Co., Ma., 1886, cap. 6
Rural Municipality, Ma., 1883, cap. 1; 1884, cap. 11; 1886, cap. 52; 1890, cap. 55; 1894, cap. 11.
Shemogue Railway to Shemogue and towards Cape Tormentine from Railway Co., Ma. 1886, cap. 67.
Shenley, Township, division of part of, Que., 1870 (1), p. 102, cap. 39.
Sherbrooke Bridge Company, Que., 1886, cap. 87.
City, Ca., 1845, cap. 18; 1847, cap. 7; 1849, cap. 38; 1855, cap. 99, sec. 17, and cap. 100, sec. 4; 1857, cap. 44; Que., 1871, cap. 40; 1875 (2), cap. 50; 1876, cap. 27, sec. 11; and cap. 23; 1878 (1), cap. 7; 1879, cap. 60; 1884, cap. 84; 1885, cap. 69; 1889, cap. 82; 1891, cap. 51; (charter consolidated); 1889, cap. 62; 1900, cap. 51.
City, a port at which raw or leaf tobacco may be imported, Ca., 1884, p. xv.
College, Ca., 1855, cap. 238; 1857, cap. 18;
Cotton Co., Ca., 1860, cap. 13;
Cotton Factory, Ca., 1845, cap. 73
County Municipality, 9 Geo. IV., cap. 73; 10-1 Geo. IV., cap. 8; 1 W. IV., cap. 3; 4 W. IV., cap. 5; Ca., 1853, cap. 152; 1855, cap. 76, sec. 12; and cap. 99, sec. 11; and cap. 100, sec. 4; Que., 1879 (2), cap. 30
Eastern Townships and Kennebec Railway Co., Que., 1869, cap. 52, sec. 7, and cap. 57; 1872, cap. 47; 1873-4, cap. 2; 1875 (1), cap. 2 and cap. 45
Gas Co., Que., 1875 (1), cap. 89; 1876, cap. 27, sec. 6
Gas and Water Co., Que., 1880, cap. 96
Indian [illegible] and measures, Ca., 1880, p. lxx
Iron Manufacturing Co., Que., 1882, cap. 72.
Jail, N.S., 1896, cap. 58
Loan and Mortgage Company, Que., 1886, cap. 66; 1895 (1), cap. 79.
Manufacturing Co., Ca., 1857, cap. 176; 1860, cap. 118; Que., 1875 (2), cap. 86.
Marble Co., Que., 1888, cap. 72
Molyneux Cemetery Co., 33 Vic., cap. 31
Mining Co., Ont., N.S., 1892, cap. 153.
Mining & Smelting Co., Ca., 1864, cap. 120; Que., 1882, cap. 73
Nickel and Phosphate Mining Co., Que., 1878 (1), cap. 55.
Permanent Building Society, Sherbrooke Loan and Mortgage
Protestant Hospital, Que., 1888, cap. 64.
Public instruction in, Que., 1876, cap. 23; 1878 (1), cap. 7
Railway to River Richelieu, 4 Vic., cap. 30; 4-5 Vic., cap. 47.
Reformatory school at, for Protestants, Que., 1882, p. xiv.
Registration division of, as a separate county municipality, Que., 1870 (2), cap. 30
School Section No. 1, District of St. Mary's, N.S., 1897, cap. 65.
Seminaire St. Charles Borromee de, Que., 1879, cap. 65.
Societe Belge-Canadienne, Que., 1887, cap. 46.
Street Ry. Co., incorp., Que., 1895 (2), cap. 64.

Turf Club (the), Que., 1882, cap. 58.
Union St. Joseph des Artisans de, Que., 1884, cap. 59.
Water Power Co., Que., 1870 (2), cap. 42.
Young Men's Christian Association, Que., 1886, cap. 60.
Sheriffs, Deputy Sheriffs, and Sheriff's Sales, Que., 1879, cap. 23, s. 4, 25, 27; 1880, cap. 8 and 25, 1883, cap. 15, sec. 14; cap. 16, 17, 18, 32, sec. 108 and sec. 116 and cap. 78; 1884, cap. 11; 1885, cap. 17 and 22; 1886, cap. 19. Que. R. S., 1888, art. 2678; 1892, cap. 41.
Ont. R. S., 1897, cap. 17. Ont., 1900, cap. 7.
Man. 1880, cap. 2, sec. 1; 1890, cap. 34. Man. R. S., 1891, cap. 139.
N.B. C. S., 1877, cap. [illegible]; 1894, cap. 17; 1895, cap. 37; 1896, cap. 24 and 27.
N.S. R. S., 1884, cap. 14; 1887, cap. 29; 1892, cap. 13; 1896, cap. 7; 1898, cap. 17.
P.E.I. 1878, cap. 16; 1879, cap. 14, s. 24; 1881, cap. 4; 1888, cap. 1; 1899, cap. 20.
B.C. R. S., 1897, cap. 172.
N.W.T. R. O., 1888, No. 57 and 58; 1891-2, No. 10; 1894, No. 7 and 29; 1895, No. 10; 1896, No. 13; C.O., 1898, cap. 23; 1900, cap. 7, s. 4, cap. 29.
And Gaolers, protection of, N.B., 1900, cap. 25.
Sherrington, Township, 3 Geo. IV., cap. 14; 5 Geo. IV., cap. 4; 4 W. IV., cap. 26; Ca., 1854, cap. 3, sec. 35; 1855, cap. 103, sec. 7; 1864, cap. 3.
Sherwood, etc., Township, etc., a township corporation, Ont., 1899, cap. 30.
Ship Channel between Montreal and Quebec, Ca., 1865 (2), cap. 56.
Ship Harbour (N.S.), Harbour Masters' Acts apply to, Ca., 1885, p. cxix.
Outport of, abolish, Ca., 1880-81, p. xiv.
River Driving Co., N.S., 1874, cap. 81.
Labourers' Benevolent Society, Ca., 1862, cap. 98.
Shipbuilding, encouragement of manufacturing and, N.S., 1900, cap. 14.
Shipowners' Marine Insurance Co. of Windsor, Ltd., N.S., 1877, cap. 68; 1886, cap. 165.
Shipping casualties. *V.* Investigations.
Office (in localities where none are specially established in Quebec, Nova Scotia, New Brunswick and British Columbia), shall be at Custom House, Ca., 1875, p. cix and civ.
Ships. *V.* Merchant Shipping.
Safety of, Ca., 1899, cap. 33; 1900, cap. 35. *V.* Merchant.
Wharves, etc., stealing from, Ca. R. S., cap. 164, sec. 49.
Shipton Slate Works Co., Ca., 1854, cap. 53.
Township, Ca., 1855, cap. 100, sec. 33.
Shipwright and Caulkers' Association, N.S., 1864, p. 150.
Shoal Bay settlement, in Halifax county, name of, changed. *V.* Pleasant Harbour.
Shoal Lake, County, Ma., 1881, cap. 14; 1883, cap. 1; 1884, cap. 11; 1886, cap. 52.
Electoral Division Agricultural Society, Ma., 1888, cap. 29, sec. 19; 1890, cap. 28, sec. 33; 1892, cap. 13.
Rural Municipality, Ma., 1881, cap. 13; 1883, cap. 1; 1884, cap. 11; 1886, cap. 52; 1890, cap. 57; 1892, cap. 32.
Shoolbred, Que., Ca., 1861, cap. 29, sec. 23.
Shops, closing and regulation of, N.S., 1895, cap. 17; 1896, cap. 29; Ont., 1888, cap. 33; 1889, cap. 44; 1897, cap. 51; 1900, cap. 13;

Que., 1894, cap. 50; Ma., 1888, cap. 2; 1890, cap. 2; Mc. R. S., 1891, cap. 140; 1894, cap. 32; 1899, cap. 19; 1900, cap. 30; N.W.T., 1894, No. 24.

Shore Line Railway Bridge Co., Ca., 1890, cap. 94.

Line Railway Co., N.B., 1889, cap. 26; 1890, cap. 79; Ca., 1890, cap. 94; 1896, cap. 63.

Shores and Beaches. See Beaches.

Short Line Railway, Great Americ[illegible] Incorporated, N.S., 1882, p. 69.

Shorthand reporting. [illegible] Stenographer.

Shortis, E., road, Ca., 1896, cap. 74.

Shows, Circu[illegible], Ont., 1896, cap. 59; Ont. R. S., 1897, p. 2952; 1900, cap. [illegible].

Shrewsbury, Ont., 1892, cap. 81.

Shrub, Barberry. See Barberry.

Shubenacadie Cheese and Butter Co., N.S., 1876, cap. 91.

Company (Limited), N.S., 1900, cap. 138.

Polling District, 1899, cap. 99.

School Sections, N.S., 1867, cap. 99; 1869, cap. 30.

Temperance Hall, trustees of, N.S., 1871, cap. 87.

Welcome Lodge, British Templars, incorporated, N.S., 1882, p. 207.

Shuniah, Crown grant to school trustees, Ont., 1885, cap. 71.

Municipality of, Ont., 1873, cap. 50; 1875-6, cap. 37 and 38; 1877, cap. 31; 1879, cap. 40; 1885, cap. 42; 1888, cap. 57; 1890, cap. 204; 18[illegible], cap. 82; 1901, cap. 94.

Municipality, School Trustees, Ont., 1885, cap. 71.

Silver Mining Co., Ont., 1872, cap. 90.

Shuswap & Okanagan Ry. Co., Ca., 1886, cap. 82; 1888, cap. 88; 1891, cap. 72; B.C., 1887, cap. 26; B.C. R. S., 1888, No. 35; B.C. 1888, cap. 30; 1890, cap. 42; 1891, cap. 37.

Siam. See Treaties.

Sibbald, Charles, estate, Ca., 1874, cap. 66.

Siccamous Railway to Lake Okanagan, Ca., 1891, cap. 2.

Siemens N.S., 1877, cap. 46.

Sifton, rural municipality, Mn., 1883, cap. 1; 1884, cap. 11; 1886, cap. 52; 1890, cap. 55; 1894, cap. 29, sec. 5.

Signal station at Halifax, Act relating to, N.S., 1879, p. 80; amended, N.S., 1861, p. 43.

Sills, John, 7 Geo. IV., cap. 17.

Silverbrooke Tramway Co., Ont., 1884, cap. 71.

Silver Creek, rural municipality, Mn., 1883, cap. 1; 1884, cap. 11; 1886, cap. 52; 1890, cap. 55.

Silver Harbour Mining Co., of Thunder Bay, Ontario, Ont., 1873, cap. 111.

Silver-lead, smelting, Ca., 1895, cap. 7.

Silver Plume Mining Co., Que., 1881, cap. 63.

Silverthorn, A. and N., claims, Ca., 1850, cap. 90.

Simcoe (Ont.), an outport for entry and warehousing, Ca., 1878, cap. xxx.

Attached to Inland Revenue Division of Toronto, Ca., 1882, p. 1.

And Canboro' Road, 4 W. IV., cap. 56.

Church Lands, Ca., 1845, cap. 19.

County, 7 W. IV., cap. 32; 1 Vic., cap. 24; 4-5 Vic., cap. 78; 8 Vic., cap. 7; Ca., 1851, cap. 5; Ont., 1868, cap. 47; 1877, cap. 41; 1880, cap. 43; 1881, cap. 47; 1898 (1), cap. 53.

Detached from Harbour of Brantford, Ca., 1880, p. xxxvii.

District, 7 W. IV., cap. 32; 4-5 Vic., cap. 78; 8 Vic., cap. 7.

Lake set apart for propagation of fish, Ca., 1884, p. xvii.

[illegible]

Simonds [illegible]

Simpson [illegible]

Sincennes [illegible]

Sinking [illegible]

Sissiboo [illegible]

Sisters [illegible]

Of [illegible] Hotel Dieu St. Joseph Toronto [illegible]

Of St. Joseph of St. Hyacinthe, Q., 1881, cap. 53

Of St. Joseph, Toronto, Ont., 1878, cap. 22; 1882, cap. 92; Ont., 1898, cap. 76

Skeena River [illegible]

Railway Colonization [illegible] Exploration Co., Can., 1898, [illegible]

Sky Glen Hall, N.S., 1898, cap. 102

Slander, action [illegible]

Law relating to, N.W.T., C.O., 1898, cap. 30

Slate Quarry Company, Derby, incorporated, N.S., 1900, p. 96

Sleeman, Geo., agreement, Ont., 1897, cap. 98.

Sleighs, guage of, B.C., 1883, cap. 27; 1884, cap. 28.

Sluiceways [illegible]
Small [illegible]
Small [illegible]
Smaller [illegible]
Smelting [illegible]
Smelts [illegible]
Smith [illegible]
[illegible]
Smith's Falls [illegible]
Town of [illegible]
Smith's Mountain [illegible]
Smoking [illegible]
Snider Mountain [illegible]
Snow [illegible]
[illegible]
Snowball [illegible]
Snowdon [illegible]
Town of [illegible]
Societe [illegible]
De [illegible]
(Loi des Actions) [illegible] Quebec [illegible] cap. 54.
Pour [illegible] Quebec, Que., [illegible]
De Bienfaisance [illegible]
De Bienfaisance [illegible] Notre Dame de [illegible], Que., 1887, cap. [illegible]
Bienveillance de [illegible] Quebec, Que., 1871, cap. [illegible]
De Bienfaisance et de Secours Mutuels de l'Industrie et du Commerce de Joliette, Que., [illegible] cap. 84.
Bienveillance St [illegible] Louis de St Joseph de Levis, Que., 1869, cap. 32.
Bienveillance St [illegible] Que., 1870, cap. 92, 1892, cap. 87.
Le Colonisation [illegible] Que., 1884, cap. 120.
Des Commis-Marchands de Montreal, Que., 1868, cap. 144.
De Construction du Comte d'Hochelaga, Que., 1878, cap. 41, Que., 1880, cap. 57.
De Construction St Jacques, Que., 1877, cap. 81, Que., 1880, cap. 58.

De Construction de Quebec, Ca., 1854, cap. 19.
Ecclesiastique de Secours Mutuels du Sacre Coeur de Jesus, Que., 1899, cap. 95 (incorp.).
Ecclesiastique de St. Michel, Ca., 1853, cap. 263; Que., 1869, cap. 74.
Ecclesiastique de St. Hyacinthe, Ca., 1862, cap. 89.
D'Education de District de Quebec, 7 Vic., cap. 50; Ca., 1865 (1), cap. 50.
Generale de la Colonization et des Exploitations Industrielles, Que., 1883, cap. 70.
St. Ignace, Montreal, Ca., 1865 (1), cap. 71.
D'Industrie Laitiere de la Province de Quebec, Que., 1882, cap. 66.
St. Jean Baptiste de Bienfaisance d'Avimer, Que., 1889, cap. 69.
St. Jean Baptiste de Farnham, Que., 1885, cap. 53.
St. Jean Baptiste de Lachine, Que., 1880, cap. 72.
St. Jean Baptiste de Montreal. V. Association.
St. Jean Baptiste de la Ville de St. Jean, Que., 1888, cap. 66.
St. Jean Baptiste de la Ville de St. Jean Baptiste. V. St. Jean Baptiste.
St. Jean Baptiste de St. Cesaire, Que., 1885, cap. 52.
St. Jean Baptiste du Village de St. Remi, incorp., Que., 1893, cap. 85.
St. Jean Baptiste de St. Romuald de Farnham, Que., 1870 (1), cap. 62.
De St. Jean Baptiste de la Ville de Valleyfield, Que., 1880, cap. 71.
St. Jean Baptiste Permanente de Waterloo, Que., 1890 (2), cap. 68.
Union St. Joseph des Artisans de Sherbrooke, Que., 1884, cap. 59; 1897, cap. 88.
De Navigation du Lac St. Pierre, Ca., 1861, cap. 98.
De Passage du Pont Neuf de St. Hyacinthe, Que., 1870 (2), cap. 46; 1871, cap. 39; 1887, cap. 49; 1889, cap. 74; 1895 (1), cap. 72.
Permanente de Construction du District d'Iberville, Ca., 1879, cap. 76; Que., 1872, cap. 78.
Pomologique et Fruitiere de la Province de Quebec, Que., 1893, cap. 21.
De Prets et Placements de Quebec, Ca., 1878, cap. 34.
De l'Union St. Pierre de Montreal, Ca., 1862, cap. 94; 1865, cap. 67; Que., 1870 (1), cap. 56; 1887, cap. 40.
De l'Union de St. Roch, Montreal, Ca., 1862, cap. 95.
De Secours Mutuel des Francais, a Montreal, Que., 1879, cap. 77.
Societes Agricoles et Laiteries, Que., 1889, cap. 22; 1892, cap. 23.
De l'Union St. Joseph de St. Jean Baptiste D'Iberville, Que., 1868, cap. 51.
De l'Union St. Valier de Quebec, Que., 1870 (2), cap. 60.

Societies, Agricultural. V. Agricultural.
Benevolent and other, N.W.T. C. O., 1898, cap. 66. V. ante Benevolent, also ante Charitable.

Society of Canadian Artists, Ca., 1870, cap. 59.
Of Charitable Ladies of the Parish of St. Etienne de la Malbaie, Ca., 1853, cap. 84.
Of Friends. V. Quakers.
Of Jesus, Que., 1887, cap. 28.
For Prevention of Cruelty to Animals, N.B., 1881, cap. 58; 1882, cap. 57. V. Cruelty to Animals.
For the Propagation of the Gospel in Foreign Parts, P.E.I., 1873, cap. 28.
Of the Province of Quebec Retail Dry Goods Merchants, Que., 1885, cap. 56.
Of St. Vincent de Paul, N.S., 1868, p. 53.

Soden Mary, permit to sell lands in Guelph, Ont., 1892, cap. 108.
Sodomy, Ca. R. S., 1886 cap. 167, sec. 1. V. also Criminal Code.
Soeurs de L'Asile de la Providence de Montreal, Que., 1870 (2), cap. 53; 1876, cap. 59; 1883, cap. 47; 1884, cap. lii.
De L'Assomption de la Ste. Vierge, Ca., 1865 (2), cap. 112.
De Charite de la Providence, 4-5 Vic., cap. 67; Ca., 1861, cap. 115, Que., 1870 (2), cap. 53; 1876, cap. 59; 1883, cap. 47; 1884, cap. 53; 1889, cap. 94; 1898, cap. 88.
De la Charite de Quebec, Ca., 1853 cap. 264; 1862, cap. 90; Que., 1894, cap. 6 and 7 and 8.
De la Charite Bytown, Ca., 1861, cap. 116.
De la Charite de la Ville de Levis, Ca., 1863 (1), cap. 35.
De la Charite de L'Hopital Generale de Montreal, 51 Geo. III., cap. 15; 52 Geo. III., cap. 18; 53 Geo. III., cap. 7; 54 Geo. III., cap. 10 and 11; 57 Geo. III., cap. 4; 58 Geo. III., cap. 13; 6 Geo. IV., cap. 20; 10-1 Geo. IV., cap. 46; 9 Vic., cap. 92; Ca., 1853, cap. 116; 1858, cap. 18; Que., 1868, cap. 56; 1888, cap. 121.
De la Charite de l'Hotel Dieu de St. Hyacinthe, Ca., 1846, cap. 99; Que., 1889, cap. 68.
De la Charite de l'Hopital Generale St. Boniface Ma., 1872, cap. 29.
De la Charite de Rimouski, Que., 1875 (1), cap. 54.
De la Congregation de Notre Dame des Neiges, 8 Vic., cap. 99; Que., 1882, cap. 38; 1885, cap. 47.
Hospitalieres de St. Joseph de l'Hotel Dieu de Montreal, Ca., 1849, cap. 139.
De Misericorde, Ma., 1899, cap. 53 (incorp.).
De Misericorde pour la Regie de l'Hospice de la Maternite de Montreal, Ca., 1849, cap. 138.
De Notre Dame du St. Rosaire, Que., 1880, cap. 75; 1895 (1), cap. 94.
Des Petites Ecoles de Rimouski, Que., 1880, cap. 75; 1895 (1), cap. 94.
Du Precieux Sang de Nicolet, incorp., Que., 1898, cap. 89.
Du Precieux Sang de Notre Dame, Que., 1875 (2), cap. 83.
Du Precieux Sang de Sherbrooke, incorp., Que., 1895 (2), cap. 84.
De la Presentation, Ca., 1855, cap. 239.
Du Precieux Sang de St. Hyacinthe, Ca., 1864, cap. 151.
Du Precieux Sang de Trois Rivieres, incorp., Que., 1890 (1), cap. 94.
De Ste. Anne, Ca., 1860, cap. 136; Que., 1888, cap. 56; 1892, cap. 93.
De St. Croix, Ca., 1849, cap. 137; Que., 1878 (1), cap. 32; 1894, cap. 87.
Des Sts. Noms de Jesus et de Marie, Ca., 1845, cap. 101; Que., 1881, cap. 80; 1885, cap. 46; 1895 (1), cap. 96; Ma., 1879, cap. 26.
Solicitor-General, N.B. C. S., cap. 9; P.E.I., 1868, cap. 25; Ca., 1887, cap. 14; Que., 1885, cap. 6.
Solicitors. V. Barristers, Bar, Legal Profession, etc.
Sombra, Township, Ca., 1849, cap. 79; 1859, cap. 80; Ont., 1886, cap. 10; 1894, cap. 81.
Somerset, Township, Ca., 1857, cap. 136; Que., 1895 (1), cap. 11
Somerset Bridge, small debt Court, P.E.I., 1867, cap. 4.
Somerville, township, Ont., 1889, cap. 71.
Sons of England Benevolent Society, Lodge Halifax, No. 150; N.S., 1895, cap. 164
Kenilworth Lodge, No. 149, N.S., 1896, cap. 124.
Sons of Temperance, 14-15 Vic., cap. 159; 24 Vic., cap. 5; 25 Vic., cap. 9; Ca., 1863 (2), cap. 5 and 81; 1864, cap. 141; N.B., 1876, cap. 14; P.E.I., 1883, cap. 8.
Acts concerning, N.S., 1886, p. 527.

Chebucto and Mayflower Divisions of, N.S., 1886, cap. 135.
Nelson Division, Lawrencetown, N.S., 1886, cap. 149.
Northern Star Division, N.S., 1887, cap. 114.
Wolfville Division, incorporated, N.S., 1859, p. 97.

Sophiasburg, Ont., township, 4 W. IV., cap. 19; Ca., 1849, cap. 100.

Sorel, Association St. Pierre [illegible], Que., 1869, cap. 90.
Board of Trade, Ca., 1872, cap. 49.
Catholic School Commissioners may borrow, Que., 1882, cap. 28.
College of, Que., 1874, [illegible]
Congregation de St. Marie de, Ca., 1863 (2), cap. 85; Que., 1894, cap. [illegible]
Derrotaville and Richmond Railway Co., Ca., 1855, cap. 183.
Ha[illegible] Ca., 1868, cap. 58, sec. 2, art. 22; 1875, p. cxxxvii, ma[illegible] Masters' Act.
Isla[illegible] 1875 (2), [illegible] 37.
Orphans' Asylum of, Que., 1872, cap. 73.
Parish, certain islands annexed to, Que., 1875 (2), cap. 37.
Town and City, 4 Geo. IV., cap. 2; 6 W. IV., cap. 46; Ca., 1857, cap. 44; 1860, cap. 75, and 142; Que., 1872, cap. 58; 1879, cap. 59; 1882, cap. 102; 1884, cap. 87; 1885, cap. 68; 1886, cap. 80; 1892, cap. 62; 1899, [illegible]
Union St. Joseph de, Que., 1869, cap. 91; 1870 (1), cap. 86.
Wharfage Co., Que., 1875 (1), cap. 93.

Soughees Indian Reserve, Ca., 1880, p. lxx.

Soulanges, Quebec, County, Ca., 1853, cap. 172; 1885, cap. 76.

Souris, breakwater at (P.E.I.), Ca., 1885, p. [illegible]
Coal and Fuel Co., Ca., 1880-81, [illegible]
[illegible] Association, P.E.I., 1899, cap. [illegible]
Ea[illegible] School District No. 14, authorized to borrow money, P.E.I., 1899, cap. 28.
To Georgetown, conveyance of prisoners, P.E.I., 1875, cap. 18.
Registration District, Ca., 1882, p. lxv.
River, County, Ma., 1881, cap. 13 and 14; 1883, cap. 1; 1884, cap. 11; 1886, cap. 52.
And Rocky Mountain Ry. Co., Ca., 1880, cap. 58; 1880-1, cap. 57; 1882, cap. 79; 1884, cap. 72.
Village, an act respecting, P.E.I., 1899, cap. 29.

South Acton Mining Co., of Canada, Ca., 1863 (2), cap. 77.

South African Republic, war by Great Britain against it, proclamation to British subjects not to aid it in any way, Ca., 1900, p. x.
To provide for the expenses of the Canadian volunteers serving Her Majesty in, Ca., 1900, cap. 6. *V.* Volunteers.
Re northwest mounted police force on active service in, Ca., 1900, cap. 19. *V.* Volunteers.
To preserve to Canadian officers, non-commissioned officers and men now serving Her Majesty in South Africa, their rights of franchise in Ontario, Ont., 1900, cap. 3. *V.* Volunteers.
To authorize municipal and other, for the benefit of the Canadians on military service in, Ont., 1900, cap. 36. *V.* Volunteers.

South American Trading Co., Ca., 1887, p. ccxxi.

South Baptist Meeting House, Wilmot, incorporated, N.S., 1856, p. 107.

South Bar, Cape Breton (Ont.), outport of, abolished, Ca., 1880, p. xxxviii.

South Bay Boom Co., N.B., 1884, cap. 31.

Of Ingonish (N.S.), Harbour Master's Acts apply to, Ca., 1895, p. cxxviii.
South Brook Cemetery, N.S., 1886, cap. 147.
South Cornwallis Presbyterian Congregation, Act respecting, N.S., 1871, p. 95.
South Durham, Mun., Ca., 1864, cap. 64.
South-East Kootenay Railway Co., B.C., 1898, cap. 64.
South-Eastern Counties Junction Railway Co., Ca., 1866, cap. 100; Que., 1869, cap. 60; 1870 (2), cap. 28; 1872, cap. 50 and 51; 1873-4, cap. 2, sec. 1; and cap. 22, amalgamation with South-Eastern Railway.
Mining Co., of Canada, Ca., 1860, cap. 126; 1861, cap. 105; 1864, cap. 126.
Railway Co., Que., 1869, cap. 52 and 56 and 60; 1870 (2), cap. 24 and 25 and 28; 1871, cap. 30; 1872, cap. 50 and 51; 1874, cap. 2 and 22; 1876, cap. 3; 1880, cap. 49; 1881, cap. 43; Ca., 1866, cap. 100; 1894, cap. 4.
South Essex Electric Ry. Co., Ont., 1896, cap. 109; 1897, cap. 95.
Gun Club, Ont., 1886, cap. 85.
South Fork River, mining bed and other lands, to John Adair, jun., and Joseph Hunter, B.C., 1881, cap. 19; 1883, cap. 24.
South Gut Presbyterian Church, of St. Ann's, N.S., 1892, cap. 140; 1897, cap. 133.
St. Ann's School Section No. 18, N.S., 1894, cap. 73.
South Ham Gold and Copper Mining Co., Ca., 1864, cap. 110.
Municipality, Ca., 1863 (2), cap. 30.
South Indian, railway from Hawkesbury, Ont., to, Ca., 1899, cap. 7 (subsidy).
South Joggins Free Stone and Granite Stone Quarry Company, incorporated, N.S., 1864, p. 86.
South Kootenay Railway Co., B.C., 1899, cap. 88.
Water-Power Co., B.C., 1897, cap. 62.
South McLellan's Mountain School Section No. 59, N.S., 1895, cap. 92.
South Norfolk Railway Co., Ca., 1887, cap. 24 and 86; 1888, cap. 77; Ont., 1888, cap. 78.
Rural Municipality, Ma., 1888, cap. 13; 1889, cap. 19; 1891, cap. 37.
South Ontario Pacific Ry. Co., Ca., 1887, cap. 85; 1889, cap. 3 and 70; 1891, cap. 8 and 92; 1896 (1), cap. 35.
South Picton Seamen's Bethel Society, incorporated, N.S., 1855, p. 139.
Union Co-operative Company, Cape Sable, incorporated, N.S., 1885, p. 285.
An act respecting East French River School Section, No. 54, District of, N.S., 1900, cap. 96.
South Qu'Appelle, Electoral District, N.W.T., 1893, No. 18.
Municipality, N.W.T., 1885, No. 14; 1886, No. 20; 1900, cap. 40.
South Saskatchewan Valley Ry. Co., Ca., 1880, cap. 56; 1882, cap. 82; 1884, cap. 71; 1885, cap. 17.
South Sherbrooke Mining and Smelting Co., of Canada, Ca., 1863 (2), cap. 79.
South Shore Line Railway Company, Ca., 1901, cap. 82 (as repd.).
Railway Co., N.S., 1892, cap. 120; Que., 1884, cap. 72; and cap. 5, sec. 1 and 2 and 3; 1895 (1), cap. 2, sec. 5; 1895 (2), cap. 3; Ca., 1894, cap. 4; 1895, cap. 63; 1896 (2), cap. 10; 1899, cap. 7, paragraph 2, No. 27, and paragraph 3 (as repd.).
Railway and Tunnel Co., Que., 1880, cap. 47; 1882, cap. 57.
Suburban Ry. Co., Ca., 1896 (1), cap. 36.

South Simcoe Junction Ry. Co., Ont., 1871-2, cap. 44.
South-West Boom Co., N.B., 1870, cap. 69; 1874, cap. 107; 1876, cap. 48; 1881, cap. 62; 1883, cap. 61; 1890, cap. 56; 1897, cap. 70.
River Driving Co., N.B., 1881, cap. 69; 1900, cap. 74.
South-Western Junction Ry., Ma., 1883, cap. 81.
Railway Co., Ca., 1888, cap. 52; 1891, cap. 83; 1896 (1), cap. 37.
Railway of Canada, Ont., 1874 (1), cap. 62.
South Winnipeg Bridge Co., Ma., 1882, cap. 15.
Southampton & Harvey Ry. Co., N.B., 1894, cap. 86.
Maccan settlement, re-named, N.S., 1872, p. 79.
Manufacturing Co., N.S., 1875, cap. 114
(N.B.), Parish, N.B., 1886, cap. 49; 1896, cap. 60
School District No. 6, property left to, by Wm. Sedgwick, N.B., 1879, cap. 64
(N.S.), Town, N.S., 1870, cap. 41; N.S., 1877, cap. 5.
(Ont.), Village, Ca., 1858, cap. 42; Ont., 1874 (1), cap. 80; 1882, cap. 42; 1899, cap. 81
Southern Central Ry. Co., Ont., 1887, cap. 81; 1890, cap. 125.
Fire Insurance Co., Ont., 1880, cap. 74.
Southern Bay Cemetery (N.S.), duties repealed, for harbour improvement, Ca., 1885, p. cxxxviii.
Southern Manitoba Loan Co., Ma., 1881, cap. 33; 1883, cap. 49, sec. 19
Poultry Association. V. Ma., 1891, cap. 32, sec. 11; 1892, cap. 57.
Southerk Parish, N.B., 1879, cap. 37.
Southport, Pelee Island (Ont.), outport of customs, Ca., 1880, p. xxxiv.
Sovereign Fire Insurance Co., of Canada, Ca., 1871, cap. 55; 1873, cap. 20; 1879, cap. 70; 1884, cap. 90.
Spain and Great Britain, treaties between. V. Treaties
War between and United States, proclamation of neutrality. V. United States
Spanish and Portugese Jews, 9 Geo. IV., cap. 75; 9 Vic., cap. 96; Que., 1890 (1), cap. 85.
Sparks, Nicholas, sale of lands of estate of, Ont., 1873, cap. 157; 1878, cap. 74.
Speaker of the House of Assembly, Que., 1890 (2), cap. 8. V. Legislature
Of Legislative Council. V. Legislature.
Of Senate. V. Senate and House of Commons.
Spearman, B., appropriation, 2 W. IV., cap. 51.
Special survey. V. Survey.
Speedy Trial, Ca. R. S. 1886, cap. 175; 1887, cap. 51; 1888, cap. 46; 1889, cap. 47. V. Criminal Code.
Incorporation of Towns, B.C., 1898, cap. 26; 1899, cap. 32.
Speirs, John, estate of, Ca., 1863 (2), cap. 93.
Spencer Silver Mining Co., Ont., 1871-2, cap. 93.
Spinks, J. M., commissioner of enquiry, B.C., 1885, cap. 26.
Spinsters and widows, franchise in municipal and school matters, Que., 1892, cap. 35
Spirits, Ca., 1882, p. xxx; 1883, p. lix; 1884, p. ix and xi; 1885, p. liv and lxxvii; 1886, p. xxviii; 1887, p. cxlviii. V. Liquors.
Spragge, late J. B., estate of, Ont., 1870-1, cap. 160; 1885, cap. 101.
Springer, Township, Ont., 1895, cap. 83
Springfield Canal Co., Ltd., N.S., 1890, cap. 167.
Hall Co., N.B., 1876, cap. 53.
An act to better define the bounds of the Parish of, and the Parish of St. Croix, N.B., 1899, cap. 33.

Rural Municipality, Ma., 1880, cap. 1 and 6; 1881, cap. 3; 1883, cap. 1; 1884, cap. 11; 1885, cap. 25, sec. 2; 1886, cap. 52; 1890, cap. 55; 1891, cap. 11.
Sale of school lands in, N.B., 1868, cap. 35.
And Studholm, division line between, N.B., 1880, cap. 39.
And Sunnyside, Ma., 1875, cap. 44; 1880-81, cap. 6.
Water Co., Ltd., N.S., 1885, cap. 115.
Spring guns, setting, Ca. R. S., cap. 162, sec. 24. V. Criminal Code.
Spring Hill Mining Co., N.S., 1870, cap. 72; 1874, cap. 67; 1879, cap. 72.
Town of -
Public schools, N.S., 1890, p. 194.
Water supply, N.S., 1891, p. 361; 1892, p. 208.
Public streets, N.S., 1891, p. 367.
To amend Towns' Incorporation Act, N.S., 1892, p. 208a.
Assessment of property for school purposes, N.S., 1892, p. 207.
Poll-Tax authorized, payment $500 to sufferers by St. John fire legalized, N.S., 1893, p. 201.
Authorized to borrow money for fire apparatus, N.S., 1894, p. 125.
Revision of electoral lists, N.S., 1895, p. 432.
To borrow to pay outstanding debentures, N.S., 1895, p. 432.
Act relating to, N.S., 1898, cap. 90.
And Parrsboro' Coal and Ry. Co., Ltd., N.S., 1872, cap. 70; 1874, cap. 72; 1875, cap. 69; 1876, cap. 7; 1883, cap. 85; Ca., 1884, cap. 77.
Water Supply Co., Ltd., N.S., 1885, cap. 115; N.S., 1888, cap. 150.
Young Men's Christian Association, incorporated, N.S., 1894, p. 314.
Spring Valley Hall Co., P.E.I., 1896, cap. 24.
Springer, township, Ont., 1895, cap. 83; 1897, cap. 78.
Spruce and other pulp wood cut on Crown Domain, manufacture of, Ont., 1900, cap. 11.
Stables (Livery, Boarding and Sale), Ma., 1884, cap. 15; Ma. R. S., 1891, cap. 91; 1899, cap. 18 (the Stablekeepers' Act), B.C., 1893, cap. 6; N.W.T. R.O., 1888, No. 32; 1892, No. 30; C.O., 1898, cap. 57.
Stackhouse, late J. A., sale of substituted property authorized, Que., 1890 (1), cap. 115.
Stadacona Bank, Ca., 1873, cap. 73; 1880, cap. 48.
Club, Ca., 1861, cap. 121.
Fire and Life Insurance Co., Ca., 1874, cap. 94; 1878, cap 39; 1880, cap. 70; 1882, cap. 101; Que., 1883, cap. 55.
Gold Mining Co., N.S., 1868, cap. 100.
Mining and Smelting Co., Ca., 1864, cap. 117.
Water, Light and Power Co., Que., 1897, cap. 78.
Stallions, N.W.T. R. O., 1888, No. 15, 1895, No. 6.
Stallions and Bulls, N.W.T. C. O., 1898, cap. 78; 1900, cap. 28.
Stamford Presbyterian Church, lands of, Ont., 1870-1, cap. 88.
Township, Ca., 1852-3, cap. 55; 1856, cap. 62; Ont., 1890, cap. 5.
Stamps, Law. V. Law Stamps.
Stanbridge, Township, Que., 1889, cap. 60 and 62.
Stanbridge Station, Que., 1889, cap 60.
Standard Bank of Canada, Ca., 1872, cap. 52; 1876, cap. 45.
Coal Co., Ltd., N.S., 1893, cap. 151.
Drain Pipe Co., Ca., 1885, p. lv.
Fertilizer and Chemical Co., Ca., 1885, p. lv; 1887, cap. cxxxi.
Fire Insurance Co., Ont., 1874 (2), cap. 66; 1877, cap. 66; 1883, cap. 58.

Life Assurance Co., Que., 1888, cap. 120; 1894, cap. 7; Ont., 1893, cap. 106.
Light and Power Co., Que., 1892, cap. 77; 1893, cap. 73.
Publishing Co., Ca., 1883, p. cxxvii.

Stanfold, Township, Que., 1890 (1), cap. 78; 1895 (1), cap. 11.
Village, Ca., 1851, cap. 28; 1853, cap. 98.

Stanhope, Ontario, Township, Ca., 1858, cap. 14.

Stanley, rural municipality, Ma., 1890, cap. 55.
Township, Ont., Ca., 1857, cap. 110.
Village, N.B., Railway from Cross-Creek Station, Ca., 1894, cap. 4; 1899, cap. 7 (subsidy).

Stanley Bridge Dairying Co., P.E.I., 1893, cap. 16; P.E.I., 1896, cap. 15.
Foresters' Hall Co., P.E.I., 1898, cap. 21.
Lock-up house, N.B., 1882, cap. 67.
Presbyterian Hall and Church, P.E.I., 1881, cap. 33; 1895, cap. 16.
Tolls on coal at port of, reduced, Ca., 1880, p. cxxiv; N.S., 1872, cap. 52.
Gold Company, N.S., 1868, p. 98.

Stanstead, County, 9 Geo. IV., cap. 73; 10-1 Geo. IV., cap. 8; 1 W. IV., cap. 3; 4 W. IV., cap. 5; Ca., 1851, cap. 96; 1853, cap. 152; Que., 1870 (2), cap. 31; 1888, cap. 55.
County, Temperance Act in, Ca., 1885 p. cxlix.
And Compton Counties, Independent Agricultural Association of, Que., 1887, cap. 14.
Crystal Lake Cemetery Co., Ca., 1866, cap. 156.
Free Will Baptist Church, 4 W. IV., cap. 20.
Shefford and Chambly Railroad Co., Ca., 1853, cap. 107; 1855, cap. 185; 1857, cap. 148; 1858, cap. 57; 1863 (2), cap. 58; Que., 1869, cap. 61; 1870 (2), cap. 29; 1875 (2), cap. 55; 1885, cap. 75; Ca., 1888, cap. 54 and 55.
And Sherbrooke Mutual Fire Insurance Co., Que., 1882, cap. 51.
Wesleyan College, Que., 1872, cap. 76; 1883, cap. 63.

Stanstead Plain, Village, Ca., 1847, cap. 7; 1849, cap. 38; 1851, cap. 91.

Stair Manufacturing Co., Ltd., N.S., 1868, cap. 51; 1872, cap. 85; 1873, cap. 60; 1874, cap. 75; 1895, cap. 144.
R. N., will, Ca., 1849, cap. 174.

Statements, fraudulent, by companies, etc. *V.* Joint Stock Companies.

Stationery Department. *V.* Printing, Public.

Statistical returns, Ont., 1890, cap. 12.

Statistics, B.C., 1894, cap. 27.
Agricultural and Health Department, Ma., 1883, cap. 19; 1884, cap. 10.
Bureau of, Ma. C. S., 1880, cap. 15; 1886, cap. 39.
Judicial, Que., R. S., art. 2775.
Labor, Ca., 1890, cap. 15.
Labor, Bureau of, B.C., 1893, cap. 21.
Railway, Ca., R. S., cap. 109, sec. 107, etc.
Vital, Que., 1893, cap. 29; 1895 (2), cap. 27; Ont., 1897, cap. 12; Ma., 1894, cap. 17; 1896, cap. 32. *V.* Census and Statistics.

Statute labor, Ont., 1883, cap. 22; B.C., 1880, cap. 15; P.E.I., 1870, cap. 15; 1879, cap. 1; N.S., 1899, cap. 1 (The Road Act coming into force January 1, 1900); N.W.T. R. O., 1888, No. 9; 1890, No. 7; 1892, No. 17; 1893, No. 12; 1894, No. 15; 1895, No. 20; 1896, No. 26; 1898, No. 28.

Law, amendment, Ont., 1897, cap. 14 and 15; 1899, cap. 11; 1900, cap. 17.
Of Fraud. *V.* Frauds.
Statutes, British Colonial or Foreign, how to be dealt with.
N.B. C. S., 1877, No. 1093.
Coming into force of, Ma., 1886, cap. 1.
Consolidated and consolidation of statutes, N.S., 1884, cap. 26; 1885, cap. 1; B.C., 1886, cap. 19; 1887, cap. 28 and 29; B.C. U.S., 1888, No. 57 and 58; 1889, cap. 1; P.E.I., 1882, cap. 15; Que., 1876, cap. 8; 1880, cap. 2; U.S. Que., 1888, p. 1; Que., 1888, cap. 44; N.B., 1877, cap. 13; 1900, cap. 9; Ont., 1897, cap. 3; Ma., 1881, cap. 2 and 31.
Destroyed originals of, Que., 1888, cap. 3.
Form and interpretation of, Ca., R. S., 1886, cap. 1; 1890, cap. 7; Que., 1868, cap. 6 and 7; 1869, cap. 13; 1882, cap. 5. *V.* Statutes of Province of Quebec.
To correct certain clinical and typographical errors in the Revised Statutes of Ontario, 1897; Ont. 1898, cap. 2.
Ont., R. S., 1897, p. 1; Ont., 1897, cap. 2.
B.C. R. S., 1897, cap. 1; B.C., 1899, cap. 1; Ma., 1886, cap. 1; Ma., 1889, cap. 35; Ma., R. S., 1891, cap. 78; N.W.T. R. O., 1888, No. 1; N.W.T., 1889, No. 24; 1891-2, No. 3; 1893, No. 14; N.W.T., 1898, No. 2.
Printing, publication and distribution of, Ca. R. S., 1886, cap. 2; 1887, cap. 2; Ont., R. S., 1877, cap. 1 and 2; Ont., R. S., 1887, p. 10; Ont., R. S., 1897, p. 12; B.C. R. S., 1897, cap. 174.
Promulgation, Construction and Repeal of, N.S. R. S., 1884, cap. 1; N.S., 1896, cap. 21; N.B. C. S., 1877, cap. 120.
Of Manitoba, table showing history and disposal of, Ma., R. S., 1891, p. 2146.
Of the Province of Prince Edward Island, P.E.I., 1878, cap. 22.
Of the Province of Quebec, U. S. Q., 1888, p. 1; Que. R. S., 1888, art. 1. *V.* Form and Interpretation.
Repeal of. *V.* Promulgation, etc., *supra*.
Repealed, table of, Ma., R. S., 1891, p. 2041; P.E.I., 1890, cap. 9, and 34, 36, 37; Ma., 1891, cap. 25 and 26; Ma. R. S., 1891, p.
Revised, and Revision of Statutes, Ca., 1887, p. ccvii.
Ont., 1878, cap. 1 and 6 and 8; Ont., 1887, cap. 2; Ont., R. S., 1887, p. lii and lvii; Ont., 1888, cap. 2; Ont., R. S., 1897, p. xix; Ont., 1898 (1), cap. 2.
Que., 1887, cap. 5 and 6; 1888, cap. 2; 1900, caps. 15 and 28 and 30 and 34, 36, 37; Ma., 1891, cap. 25 and 26; Ma. R. S., 1891, p. lxxv; 1892, cap. 41; B.C., 1895, cap. 50; 1897, cap. 41; 1898, cap. 40; N.S., 1874, cap. 1; 1898, cap. 6; 1899, cap. 9; P.E.I., 1882, cap. 15; N.B., 1900, cap. 9. *V.* Ordinances.
Stave River Electric & Power Co., B.C., 1895, cap. 67.
Staverley, estate late Jas., Ont., 1896, cap. 6.
Stayner, town, Ont., 1888, cap. 61.
Steamboat Inspection Act, Ca., 1898, cap. 46. *V.* Steamboats.
Tickets, stealing, Ca., R. S., 1886, cap. 164, sec. 16.
Steamboats, etc., Ma., R. S., 1891, cap. 137.
Duty payable by owners of, Ca., 1883, p. cvii
Inspection and Inspection Divisions, Ca., 1880, p. cii; 1883, p. xciv; 1885, p. cxiv; Ca. R. S., 1886, cap. 78; 1887, p. clx; 1888, cap. 26; 1889, cap. 23; 1890, cap. 17; 1891, cap. 39; 1892, cap. 19; 1893, cap. 25; 1894, cap. 46; 1897, cap. 22; 1898, cap. 46.
Rules for guidance of engineers and for safety of passengers, Ca.,

1875, p. cxxix, etc.; 1877, p. xcvii; 1880, p. cii and cxii.

Steam-boiler and Plate-glass Insurance Co. of Canada, Ca., 1891, cap. 118; 1894, cap. 125.

Steam-boilers, inspection of, N.W.T., 1898, No. 10; C.O., 1898, cap. 17.

Steam Companies, Ont., 1891, cap. 36.
Vessels, *re* C. P. Ry. Co., Ca., 1889, cap. 73.

Steamship Companies, authority to contract with certain, *re* cold storage, Ca., 1900, cap. 10.
(Ocean), subsidies, Ca., 1889, cap. 2; 1900, cap. 9. *V.* Subsidies.

Steel Co., of Canada, Ltd., N.S., 1875, cap. 111.
And iron made in Canada, bounties on, Ca., 1899, cap. 8. *V.* Iron and Steel
Bridges, to provide for construction of certain, P.E.I., 1899, cap 5; 1900, cap. 9. *V.* Bridges.
Iron and Railway Works Co., Ca., 1866, cap. 110.
Strip, oath by importers of, Ca., 1887, p. cxxvi.

Steele, W. H., admit as Barrister, Ont., 1870-1, cap. 103.

Stellarton Loan Association, N.S., 1893, cap. 175.
To Pictou, extension of I. C. Ry., Ca., 1886, cap. 13.
Town of, boundaries, N.S., 1890, p. 207.
To provide for a public water supply, N.S., 1891, p. 355; amended, N.S., 1892, p. 242.
To provide for a public water supply, relating to, N.S., 1892, p. 241; 1893, p. 247; amended, 1894, p. 161.
To borrow money, N.S., 1897, cap. 76.
To borrow money to complete Central School building, N.S., 1898, cap. 117.
To borrow money, N.S., 1899, cap. 112.

Stenographers and proofs taken by stenography, Que., 1890 (2), cap. 16; 1892, cap. 40; 1893, cap. 41; 1895 (2), cap. 43; 1897, cap. 51; 1898, cap. 48; Ont. R. S., 1897, p. 1799; N.B., 1885, cap. 2; 1887, cap. 10; 1893, cap. 23; 1895, cap. 28; 1896, cap. 23; 1898, cap. 27; B.C. C.S., 1888, cap. 29; 1889 cap. 5; 1892 cap. 42; 1899, cap. 15 (to provide for shorthand reporting in certain courts in) P.E.I.

Stephen, Town, to authorize, to aid the Imperial Manufacturing Company, N.B., 1899, cap. 74.
Township, Ont., 1871-2, cap. 102; 1873, cap. 125. *V.* Canada Co.

Stephenson, Township of (*re* debentures), Ont., 1900, cap. 63.

Sterling Gold Mining Co. of Nova Scotia, N.S., 1870, cap. 90.
Hardwood Manufacturing Company, incorporated, N.S., 1871, p. 82.

Stevedores and Liners in Harbour of Montreal, Ca., 1865 (1), cap. 14.

Stevenson, John Horace, marriage of, annulled, Ca., 1869, cap. 75. *V.* vol. for 1870, p. v.
Township to form part of Muskoka, Ont., 1872, p. 349.

Stevens, Turner and Burns Foundry and General Manufacturing Co., Ca., 1882, p. cxxvii.

Stewart Ranch Co., Ca., 1882, p. cxxvii.
T. B. P., confirm will of late, Ont., 1893, cap. 117.

Stewartdale (late Indian Rear), N.S., 1884, cap. 49.
Cemetery Co., N.S., 1892, cap. 169; 1895, cap. 168.

Stewiacke (Upper), Cemetery of, N.S., 1886, cap. 81.
Sale of Old Town Hall, N.S., 1886, cap. 82.
Upper, Act respecting Presbyterian Meeting House at, N.S., 1854, p. 87.

(Upper and Middle), Boards of Health, N.S., 1881, cap. 42.
Valley and Landsdowne Ry. Co., Ltd., N.S., 1874, cap. 12; 1886, cap. 155; 1887, cap. 46; 1888, cap. 84 and 91; 1889, cap. 85; 1890, cap. 63; 1892, cap. 87; 1900, cap. 120; Ca., 1886, cap. 10; 1890, cap. 5; 1892, cap. 5.
Stickeen & Teslin Ry., Navigation and Colonization Co., B.C., 1897, cap 38 and 71.
Stiles, George C., letters-patent, for spinning wheels, P.E.I., 1867, cap. 20.
Stipendiary or Police Magistrates. *V.* Magistrates.
Stirling District School Section No. 9, N.S., 1896, cap. 49.
Stock. *V.* Cattle.
David, relief, Ca., 1899, cap. 134.
James, estate of, authorized to mortgage, Ont., 1884, cap. 97.
Farm, purchase of, for Lunatic Asylum, P.E.I., 1871, cap. 15.
Importation of, N.B., 1896, cap. 7.
Injured by railway trains, N.W.T., 1895, No. 18; C.O., 1898, cap. 83
Inscribed, B.C. R. S., 1897, cap. 100.
Inscribed, of Canada in the United Kingdom, Ca., 1900, cap. 11.
(Live) Record Associations, *re* the incorporation of, Ca., 1900, cap. 33
Marking and inspection of, N.W.T. C.O., 1898, cap. 76.
Inspection of, N.W.T., 1899, cap. 19.
Stock-breeding, B.C., 1872, No. 17; 1874, No. 13; 1876, No. 15; 1886, cap. 1; B.C. C. S., 1888, cap. 10; 1892, cap. 4; 1893, cap. 5; 1896, cap. 1
Stocks, gaming in, Ca., 1888, cap. 42.
Stoke, Que., Township, Ca., 1856, cap. 71, sec. 5; 1860, cap. 10; 1863, (2), cap. 28.
Stolen property, restitution of, Ca., R. S., 1886, cap. 174, sec 250; Ont. R. S., 1887, p. 777; Ont. R. S., 1897, p. 949.
Stonecutters' and Masons' Association, N. S., 1865, p. 170.
Stoneham, & Tewkesbury Townships Que., 1881, cap. 32; 1884, cap. 41.
Stonehouse, Edward, as Barrister, Ont., 1874 (2), cap. 94.
Henry, admission of, as Barrister, Ont., 1871-2, cap. 117.
Stoning Roads, Companies for, Que., R. S., art. 5111; 1890 (2), cap. 36; 1898, cap. 37.
Stoney Creek Harbour Co., 5 W. IV., cap. 14.
Stony Beach Cemetery Co., Ltd., N.S., 1888, cap. 138.
Storer, Jacob J., patent, Ca., 1866, cap. 163.
Stores, public Ca., 1887, cap. 45; Ca., 1890, cap. 38.
Stormont Cotton Factory, Ont., 1873, cap. 67.
Cotton Manufacturing Co., Ca., 1880, p. cxlix; 1882, p. cxxvii.
County, 8 Vic., cap. 7; Ca., 1851, cap. 5.
Electric Light & Power Co., Ont., 1895, cap. 120.
Dundas and Glengarry, Temperance Act in, Ca., 1885, p. cxlix.
Storrington, Township, 8 Vic., cap. 7.
Stottville, Railway to, from St. Remi, Ca., 1899, cap. 7 (subsidy).
Strait of Canso to Louisburg, building of railway from, N.S., 1875, cap. 30; Ca., 1886, cap. 14.
Marine Railway, incorporated, N.S., 1866, p. 132.
Steam Ferry Co., N.S., 1870, cap. 84.
Strange, Henry, estate, Ca., 1854, cap. 67.
Stratford Board of Trade, Ca., 1868, cap. 80.
City, Ca., 1849, cap. 96; 1858, cap. 41; 1866, cap. 77; Ont., 1885, cap. 72; 1887, cap. 66; 1895, cap. 84 and 85; 1899, cap 82; 1900, cap. 97 and 98.

High School Board, Ont., 1882, cap. 13.
And Huron Railway Co., Ca., 1864, cap. 88; Ont., 1871-2, cap. 51; 1873, cap. 87, 1874 (1), cap. 78, 1874 (2), cap. 55, 1877, cap. 79; 1878, cap. 54; 1879, cap. 66, 1880, cap. 65, 1881, cap. 69.
Wesleyan Methodist Church, Ca., 1861, cap. 126.
Strathclair, Rural Municipality, Ma., 1883, cap. 1; 1884, cap. 11; 1886, cap. 52; 1890, cap. 50.
Strathcona, Town of, N.W.T., 1899, cap. 28 (incorp.).
Strathcona Hall Company, Limited, Marion Bridge, C.B., N.S., 1900, cap. 162 (incorp.).
Strathlorne, N.S., 1879, cap. 53.
Strathroy and Port Frank Railway Co., Ca., 1857, cap. 158.
Public Cemetery, Ont., 1884, cap. 68.
Town, Ont., 1879, cap. 76; 1882, cap. 44; 1884, cap. 58; 1892, cap. 87; 1893, cap. 82; 1900, cap. 99.
And Western Counties Ry. Co., Ont., 1893, cap. 99; 1898 (1), cap. 64; Ca., 1894, cap. 4; 1899, cap. 7 (subsidy); 1900, cap. 8 (subsidy).
Strawberry Hill Gold Mining Co., N.S., 1868, cap. 86.
Stray animals, ordinance, N.W.T., 1898, No. 35. *V.* Animals.
Stray horses and cattle. *V.* Cattle.
Streams, pollution of, N.W.T. C.O., 1898, cap. 86. (To prevent the pollution of swimming). *V.* Rivers.
Street Railway Construction Co., Ltd., Ont., 1894, cap. 94.
Railways, Ont., 1883, cap. 16; Ont., R. S., 1887, p. 1685; 1890, cap. 47; 1894, cap. 40; 1896, cap. 50; Ont. R. S., 1897, p. 2201; 1900, caps. 31 and 32. *V.* Electric.
Streets, Commissioners of, N.S. R. S., 1884, cap. 50; 1895, cap. 38; 1897, cap. 28.
Streetsville Plank Road Co., Ca., 1847, cap. 95.
And Port Credit Junction Railway Co., Ont., 1870-1, cap. 40; 1873, cap. 81 and 123; 1875-6, cap. 84.
Village, Ca., 1858, cap. 47; 1859, cap. 79.
Woollen Co., Ca., 1887, p. ccxxi.
Strong, Township, Ont., 1895, cap. 87.
Stuart, John, relief, 3 Vic., cap. 72.
Stubbs, estate late Richard, Ont., 1894, cap. 107; 1898 (1), cap. 79.
Students who took part in North-West Rebellion of 1885, Que., 1886, cap. 33; 1888, cap. 43; U. S. Que., 1888, p. 153 and 154.
Studholm, N.B., 1885, cap. 65.
And Havelock, division line between, N.B., 1871, cap.
Studley Quoit Club, N.S., 1900, cap. 158 (incorp.).
Sturgeon Falls, town, Ont., 1895, cap. 86.
Sturgeon Fishery (N.B.), regulations, Ca., 1882, p. cviii and cxi.
Sturgeon Point, Village, Ont., 1899, cap. 83.
Stukely, Township, Ca., 1858, cap. 101, sec. 33.
Styles Mining Co., Ltd., N.S., 1874, cap. 68.
Ste. Adelaide de Pabos, Que., 1875 (2), cap. 44.
St. Adele, Ca., 1861, cap. 29, sec. 26.
Ste. Agathe, cattle quarantine station, Ca., 1885, p. xlvi.
Parish, Ma., 1877, cap. 3; 1879, cap. 18.
St. Aime de Kingsey Falls, registers of civil status valid, Que., 1890 (1), cap. 49.
St. Alban d'Alton, Que., 1895 (1), cap. 3.
St. Alban de Cap Rosier, Que., 1870 (1), cap. 43.
St. Alban the Martyr, cathedral, Toronto, Ont., 1883, cap. 63; 1885, cap. 93.
Church, Ottawa, Ont., 1877, cap. 54.

St. Albert, Bishop of, N.W.T., 1878, No. 11
Diocese, incorporate, Catholic parishes and missions in, N.W.T., 1895, No. 32
St. Albert de Warwick, Ca., 1863 (2), cap. 27; Que., 1890 (1), cap. 18.
St. Alphonse, Municipality, Que., 1890 (2), cap. 55.
St. Alphonse de Liguori, part of St. Ambroise de Kildare annexed to, Que., 1870 (1), cap. 44; 1875, cap. 38; also Ca., 1855, cap. 100, sec. 32; 1859, cap. 69
St. Ambroise, part of Belair, annexed to, Que., 1868, p. 90, cap. 29.
Registry Office, Ca., 1859, cap. 65
Union St. Joseph de, Que., 1895 (1), cap. 86
St. Ambroise de Kildare, Que., 1876, cap. 38.
St. Andre d'Acton, Ca., 1863 (2), cap. 9, sec. 19; 1864, cap. 64.
St. Andre, Kamouraska, Que., 1882, cap. 42.
St. Anastasie de Nelson, Que., 1882, cap. 43.
St. Andrew's Cemetery Co., in New Gairlock, N.S., 1894, cap. 117.
Church, Belleville, Ont., 1896, cap. 118
Church, Brackley Point Road, P.E.I., 1869, cap. 25
Church, Campbellton, N.B., 1871, cap. 78.
Church, Cardigan P.E.I., 1889, cap. 16.
Church, Chatham, N.B., 1898, cap. 56.
Church, Chatham, Ont., 1867-8, p. 334; 1868, cap. 70; Ont., 1890, cap. 143
Church, Darlington, Ont., 1889, cap. 94.
Church, Fergus, Ont., Ca., 1863 (2), cap. 89.
Church, Guelph, Ont., Ca., 1857, cap. 192.
Church, Halifax, incorporated, N.S., 1853, p. 185
Church, Lanark Village, Ca., 1863 (1), cap. 64.
Church, Levis, Que., 1888, cap. 122.
Church, Martintown, Ca., 1862, cap. 88.
Church, Montreal, Ca., 1849, cap. 154; 1857, cap. 191; Que., 1878 (1), cap. 45.
Church, New Gairlock, N.S., 1890, cap. 145.
Church, Ottawa, Ont., 1868, cap. 61; 1874 (2), cap. 86; 1890, cap. 144; 1893, cap. 108.
Church, Peterborough, Ont., 1868-9, cap. 72; 1870-1, cap. 86; 1886, cap. 89.
Church, Quebec, 10-1 Geo. IV., cap. 57; Ca., 1853, cap. 259
Church, Ramsay, Ca., 1865 (2), cap. 100
Church, Richibucto, N.B., 1875, cap. 204.
Church, St. John, N.B., 1877 (2), cap. 18; 1879, cap. 33; 1888, cap. 55; 1890, cap. 57; 1897, cap. 78
Church, Spring Hill, N.S., 1887, cap. 87.
Church, Tabusintac, N.B., 1897, cap. 91.
Church, Toronto, Ont., 1875-6, cap. 106.
Church, Williamstown, Ont., 1881, cap. 83.
College Farm, sale of, P.E.I., 1871, cap. 38.
Congregation, Baddeck Forks, incorporated, N.S., 1900, cap. 114.
Junction Ry. Co., Que., 1882, cap. 59.
Electric Light & Telephone Co., N.B., 1889, cap. 45
Gold Mining Co. of Halifax, N.S., 1870, cap. 91.
Grammar School, N.B., C. S., 1877, p. 1023.
Harbour, port warden's fees, Ca., 1882, p. xc
Hotel Co., N.B., 1871, cap. 51; 1871, cap. 59.
Junction Ry. Co., Que., 1882, cap. 59.
Land Co., N.B., 1888, cap. 24 and 41.
League of the Cross of Dominion, No. 1, incorporated, N.S., 1900, cap. 189

Parish, Ma., 1877, cap. 3; 1879, cap. 18; 1880, c[illegible]
Parish, N.B., 1891, cap
Parish of, to confirm road assessment of the Town, District of the, N.B., 1899, cap
Presbyterian church, Chatham, N.B., 1872, cap. 47; 1892, cap. 41.
Presbyterian church, Halifax, N.S., 1881, c[illegible]
Presbyterian church, Montague, P.E.I., 1[illegible]
Presbyterian church, St. Mary's, N.B., 1881, cap. [illegible]
Presbyterian church, Shediac, N.B., 1872, cap. [illegible]
Railway to Lachute, Ca., 1884, cap. 8; 1886, cap. 10; 1889, cap. 3; 1892, cap. 5; 1894, cap. [illegible]
Rural Municipality, Ma., 1880, cap. 1; 1881, cap. 3; [illegible], cap. 1 and [illegible]; 1884, cap. 11; 1886, cap. 52; 1890, cap. 55; 1892, cap. 27 and [illegible].
And St. Croix Ry. Co., N.B., 1878, cap. 99
Steamboat Wharf Co., N.B., 1868, cap. [illegible]
Society of Montreal, Que., Ca., 1858, cap. 138
Society of Ottawa, Ont., 1868-9, cap. 54; 1891, cap. 100
Society of Quebec, Que., 1870 (1), cap. 49
Society of Winnipeg, Ma., 1890, cap. 39
Society Curling Club, of St. John, N.B., 1872, cap. 61; 1874, cap. 95.
Town, N.B., 1868, cap. 69 and 70; 1870, cap. 60; 1871, cap. 59; 1873, cap. 74; 1875, cap. 52, sec. 10; 1883, cap. 33; 1887, cap. 21; 1889, cap. 36 and 50; 1899, cap.
Township, divided into three townships, N.S., 1864, p. 60
St. Angelique and Papineauville ferry regulations, Ca., 1885, p. lxxx.
St. Anicet, Ca., 1855, cap. 100, sec. 33; 1857, cap. 119; Beauharnois and Godmanchester boundary line, Que., 1870 (1), cap. 40
St. Ann Mutual Life Assurance Society of St. Joseph de Levis, Que., 1873-4, cap. 35
St. Ann's Harbour (N.S.), Port of, Ca., 1882, p. xi
Of Montreal, Parish, Que., 1882, cap. 39, sec. [illegible]
St. Anne, Parish, Ma., 1877, cap. 3; 1880, cap. 10
Rural Municipality, Ma., 1880, cap. 1; 1881, cap. 3; 1883, cap. 1; 1884, cap. 11; 1886, cap. 52; 1887, cap. 10, sec. 2
Ste. Anne de Beaupre, ratification of deed, Que., 1880, cap. 73; 1890 (1), cap. 1[illegible]
St. Anne de Bellevue, Town, incorp., Que., 1895 (1), cap. 56; 1900, cap. 57; charter consolidated, Que., 1900, cap. 57
Rapids, 1 W. IV., cap. 20; 9 Vic., cap. 37.
Ste. Anne de Montreal, Que., 1882, cap. 39
Ste. Anne des Monts, Ca., 1847, cap. 7; 1849, cap. 126; 1852-3, cap. 30 and 93; 1855, cap. 99, sec. 11 and 13, and cap. 100, sec. 4; closing of inventories in, Que., 1869, cap. 40; 1884, cap. 42.
Agricultural Society, Ca., 1857, cap. 117; Que., 1890 (1), cap. 23.
Ste. Anne de la Perade, Que., 1895 (1), cap. 3
Common, 1 W. IV., cap. 31.
Bridge, 9 Vic., cap. 37, Ca., 1861, cap. 79.
Ste. Anne de la Pocatiere, College, 4 W. IV., cap. 35; Ca., 1862, cap. 18.
Ste. Anne River, overflowing of, relief to parishes, Que., 1895 (1), cap. 3.
Ste. Anne du Saguenay, Que., 1870 (2), cap. 8, sec. 5, par. 2; 1888, cap. 39.
Ste. Anne du Sault, Que., 1889, cap. 61; 1895 (2), cap. [illegible]
Registers of Civil Status valid, Que., 1890 (1), cap. 49
Ste. Anne de Varennes, Que., 1882, cap. 44.
Ste. Anne de Yamachiche, Que., 1884, cap. 40.

Ste. Anne's, N.B., 1877, cap. 30.
College, Church Point, N.S., 1892, cap. 135; 1893, cap. 198.
Lock and Lachine Canal passenger tolls, Ca., 1887, p. cl.
St. Anselme, part of, annexed to Bellechasse county, Que., 1885 (2), cap. 39.
Bridge Co., Ca., 1849, cap. 189.
St. Antoine de l'Isle aux Grues, Ca., 1849, cap. 125; 1859, cap. 8; 1865 (1), cap. 9.
St. Antoine de Longueuil, edict 3rd March, 1722; Ca., 1857, cap. 132; 1858, cap. 78; 1860, cap. 79; 1862, cap. 49; Que., 1875 (1), cap. 69; 1889, cap. 81.
St. Antoine, Association of Montreal, Ca., 1861, cap. 119.
St. Antonin, Ca., 1865 (2), cap. 52, sec. 11.
St. Armand, Turnpike Road to St. Regis, 48 Geo. III., cap. 33.
St. Arsene, Ca., 1858, cap. 101, sec. 32.
St. Aubert, Ca., 1857, cap. 137.
St. Augustin, Seigniory, 7 Vic., cap. 27; 8 Vic., cap. 43; Ca., 1854, cap. 3, sec. 35.
St. Augustin de Demaure, Que., 1872, cap. 36.
Ste. Barbe, Que., 1886, cap. 59.
St. Barnabe, part of, annexed to St. Anne d'Yamachiche, Que., 1884, cap. 40.
St. Bartholomew's Reformed Episcopal church, incorp., Que., 1890 (2), cap. 62.
St. Basil, N.B., 1874, cap. 47.
Church ferry regulations, Ca., 1885, p. lxxxii.
St. Basile le Grand, Que., 1874, cap. 19.
St. Benoit, part of the domains of the Lake of Two Mountains annexed to, Que., 1875 (2), cap. 38, sec. 4 and 5; Ca., 1847, cap. 7; 1849, cap. 38.
St. Bernard, Ca., 1851, cap. 98.
Ecclesiastical Society of (St. Bernard), incorporated, P.E.I., 1898, cap. 16.
St. Bonaventure d'Upton, Ca., 1866, cap. 61; annexed to Yamaska County, Que., 1872, cap. 37.
St. Boniface, Le College de, Ma., 1871, cap. 40; 1872, cap. 28; 1884, cap. 55.
Corporation Episcopale, Ma., 1871, cap. 37; 1872, cap. 27; 1879, cap. 38.
Corporation of the municipality and town of, Ma., 1883, cap. 79.
Parish, Ma., 1877, cap. 3; 1879, cap. 18; 1880, cap. 10; 1890, cap. 2, sec. 51.
Rural Municipality, Ma., 1880, cap. 1; 1881, cap. 3; 1883, cap. 1 and 79; 1884, cap. 11; 1885, cap. 52; 1886, cap. 52; 1890, cap. 55; 1891, cap. 1, sec. 31; 1895, cap. 35, sec. 5.
Town, Ma., 1883, cap. 1, sec. 27; 1884, cap. 11, sec. 25; 1885, cap. 52; 1886, cap. 52, sec. 18; 1895, cap. 32, sec. 3 and 4; and cap. 34, sec. 9; and cap. 35, sec. 9.
St. Bridget's Asylum Association of Quebec, Ca., 1860, cap. 145; Que., 1870 (2), cap. 61.
Refuge, Montreal, Ca., 1865 (2), cap. 109.
Total Abstinence & Benefit Society of Montreal, Que., 1872, cap. 72; 1880, cap. 69.
Ste. Brigide de Mont[illegible], Ca., 1862, cap. 55.
Ste. Brigide de Montreal, Que., 1875 (1), cap. 29, sec. 1, sub sec. 4; 1879, cap. 41, sec. 2; 1881, cap. 31.
Ste. Brigitte de Nicolet et Ste. Brigitte des Saults, Que., 1878 (1), cap. 26, sec. 1.
Ste. Brigitte de Saults, Ca., 1864, cap. 63; Que., 1878 (1), cap. 26.

St. Cajetan d'Armagh, comte de Bellechasse, Que., 1882, cap. 41; 1890 (2), cap. 56.
St. Calixte de Somerset, Ca., 1857, cap 136.
St. Camille, Ca., 1859, cap. 68; Que., 1880, cap. 34.
St. Casimir, Que., 1895 (1), cap. 3
St. Catharines, Board of Trade, Ca., 1872, cap. 46.
City, Ont., 1875-6, cap. 46 and 47; 1878, cap. 39; 1879, cap. 79; 1880, cap. 45; 1889, cap. 70; 1893, cap. 79; 1895, cap. 78 and 79; 1896, cap. 91; 1900, caps. 92 and 93.
And Merritton Bridge Co., Ca., 1891, cap. 104.
Merritton & Thorold Street Ry. Co., Ont., 1874 (2), cap. 63; 1877, cap. 86; 1882, cap. 63; 1888, cap. 76.
Milling & Lumber Co., Ca., 1883, p. cxxviii.
And Niagara Central Ry. Co., Ont., 1881, cap. 73; 1882, cap. 62; 1884, cap. 72; 1885, cap. 79; Ca., 1887, cap. 60; 1888, cap. 78 and 79; 1890, cap. 54; 1891, cap. 87; 1892, cap. 58; 1894, cap. 92; 1895, cap. 61; 1896 (2), cap. 9. *V.* Niagara, Hamilton and Pacific Railway Co.
Port of importation of tobacco in bond, Ca., 1880, p. xxxvii.
Protestant Home of, Ont., 1874 (1), cap. 34; 1882, cap. 83.
Salt Co., 3 W. IV., cap. 20.
St. George's Church, Ca., 1856, cap. 65.
Street Ry. Co., Ont., 1874 (2), cap. 63; 1877, cap. 86; 1882, cap. 63.
Thorold and Niagara Falls Road, Ont., 1888, cap. 7; 1890, cap. 5.
St. Catherine Street Baptist church, Montreal, Que., 1875 (1), cap. 66.
St. Catherine de Fossambault, Que., 1868, cap. 29.
City, 8 Vic., cap. 63; Ca., 1849, cap. 80 and 81; 1850, cap. 64; 1856, cap. 108; 1857, cap. 90 and 91; 1863 (1), cap. 47; 1866, cap. 70; Ont., 1875-6, cap. 46 and 47; 1878, cap. 39; 1879, cap. 79; 1880, cap. 45; 1889, cap. 70; 1893, cap. 79; 1895, cap. 78 and 79; 1896, cap. 91.
Club, Ont., 1886, cap. 83.
General and Marine Hospital, Ca., 1865 (2), cap. 107.
St. Cecile, macadamized road, Ca., 1863 (2), cap. 33.
St. Cecile de Milton, Ca., 1863 (2), cap. 9, sec. 17 and 18; Que., 1875 (1), cap. 68.
St. Cecile de Valleyfield, authorize transfer of property to Diocese of Valleyfield, Que., 1893, cap. 90.
St. Celestin, Ca., 1864, cap. 63; Que., 1878 (1), cap. 26, sec. 7.
St. Cesaire, Ca., 1859, cap. 61.
Academy, Ca., 1858, cap. 137.
College of, Que., 1875 (2), cap. 82.
Railway to St. Paul d'Abbotsford, Ca., 1889, cap. 3.
St. Jean Baptiste Society, Que., 1885, cap. 52.
Union St. Joseph de, Que., 1882, cap. 96.
Village, Ca., 1857, cap. 41, sec. 2.
St. Charles Junction, Railway from, towards St. Francis branch of Temiscouata Railway, and from mouth of St. Francis River to, Ca., 1900 cap. 8 (subsidy).
Parish, Ma., 1877, cap. 3; 1879, cap. 18; 1880, cap. 10.
Railway Branch. *V.* Intercolonial.
St. Charles de Charlesbourg, edict, 3rd March, 1722.
St. Charles des Grondines, Edict of 3rd March, 1722.
St. Charles de Lachenaie, Edict of 3rd March, 1722.
St. Charles River, entrance to, harbour improvements at, Ca., 1882, p. lxxxix; ante, bridge, Ca., 1866, cap. 108.
(Que.), mouth of, Ca., 1882, p. lxxxix.
St. Charles Borromee of Joliette, Que., 1883, cap. 43; 1889, cap. 105.

St. Christine, municipality, Que., 1894, cap. 68 and 69.
St. Christophe d'Arthabaska, Ca., 1856, cap. 72; 1864, cap. 65; Que., 1888, cap. 33.
St. Chrysostome Railway Co., Que., 1888, cap. 104; 1890 (2), cap. 88; 1894, cap. 5.
St. Clair, Chatham and Rondeau Railway Co., Ca., 1855, cap. 190
Chatham and Rondeau Ship Canal Co., Ca., 1857, cap. 157.
And Erie Ship Canal Co., Ca., 1894, cap. 104; 1895, cap. 76; 1896 (2), cap. 12; 1899, cap. 128 (incorp.); 1900, cap. 119
Essex County & Erie Ry. Co., Ont., 1885, cap. 80.
Frontier Tunnel Co., Ca., 1884, cap. 82; 1889, cap. 3.
And Lake Erie Navigation Co., Ca., 1880, cap. 63.
(River) Railway Bridge and Tunnel Co., Ca., 1872, cap. 87; 1873, cap. 92; 1882, cap. 70; 1885 cap. 25; 1900, cap. 117.
And Rondeau Plank Road Co., Ca., 1857, cap. 173.
Tunnel Co., Ont., 1898 (1), cap. 52.
St. Clement de Beauharnois, Ca., 1866, cap. 64.
St. Clement's Parish, Ma., 1877, cap. 3; 1879, cap. 18; 1880, cap. 10.
Rural Municipality, Ma., 1883, cap. 1; 1884, cap. 11; 1886, cap. 52; 1890, cap. 55; 1892, cap. 27; 1895, cap. 32, sec. 26.
St. Clothilde de Horton, Ca., 1863 (2), cap. 27, sec. 2; Que., 1878, (1), cap. 26; 1883, cap. 38.
Bridge Co., Que., 1888, cap. 76.
Registers of civil status valid, Que., 1890 (1), cap. 49.
St. Colomb de Sillery, Ca., 1864, cap. 62.
St. Colomba Cemetery Co., of Lorne, N.S., 1890, cap 210.
St. Colomba's church, Blair-in-Athol, P.E.I., 1879, cap. 34
St. Colomban, Ca., 1861, cap. 28.
St. Come, Que., 1884, cap. 43.
St. Croix Bridge Co., N.B., 1889, cap. 69.
Circuit Court, abolished, Que., 1886, cap. 9.
Cotton Mill Co., N.B., 1880, cap. 58; 1881, cap. 65; 1891 cap. 37; 1892, cap. 55.
Edict, 3rd March, 1722; Ca., 1846, cap. 25; 1847, cap. 7.
Electric Co., N.B., 1888, cap. 70.
Electric Light and Water Co., N.B., 1886, cap. 28; 1889, cap. 65.
Marine Insurance Co., Ltd., N.S., 1890, cap. 201; 1891, cap. 177.
Paper Co., Ltd., N.S., 1897, cap. 96; 1899, cap. 169.
Parish, N.B., 1874, cap. 37; 1881, cap. 31.
Penobscot Railroad Co. (late Levy's Island Ry. Co.), N.B., 1870, cap 15.
Pleasure Ground Association, N.B., 1873, cap. 99.
Presbyterian Manse at, sale of, N.S., 1884, cap. 48.
Printing and Publishing Co., Ca., 1874, cap. 116.
School Section, N.S., 1892, cap. 99.
Skating Rink Co., N.B., 1882, cap. 90.
Telephone Co., Ltd., N.B., 1895, cap. 64.
Wharf Co., N.B., 1875, cap. 116.
Woollen Manufacturing Co., N.S., 1882, cap. 76.
St. Cunegonde, town of, Que., 1875 (2), cap. 36; 1876, cap. 42; 1884, cap. 90; 1886, cap. 51; 1888, cap. 86; 1889, cap. 84. *V.* Ste. Cunegonde de Montreal.
St. Cunegonde de Montreal, city, Que., 1890 (1), cap. 70; 1890, (2), cap. 81; 1892, cap. 93; 1893, cap. 53; 1895 (2), cap. 51; 1897, cap. 61.
House of Charity Que., 1890 (1), cap. 93.
St. Cyrille de Lessard, Que., 1868, cap. 28.
St. Damase, part of, annexed to St. Jean Baptiste, Que., 1885, cap. 37; 1890 (1), cap. 4.

St. Damien de Brandon, Que., 1890 (1), cap. 5.
St. David, Almshouse and Workhouse, N.B., 1869, cap. 68; 1890, cap. 37.
Town Hall, N. B., 1869, cap. 78.
Union Church, N.B., 1874, cap. 116.
St. David de Guire, Ca., 1855, cap. 169.
St. David's Church, Port Hawkesbury, N.S., 1890, cap. 154; 1892, cap. 141.
Church, St. John, N.B., 1891, cap. 25.
St. Denis, Montreal Parish, authority to assess to build Catholic church, Que., 1900, cap. 94.
St. Denis, River Richelieu, Ca., 1847, cap. 7.
St. Didace, Que., 1880, cap. 36.
St. Dominique de Jonquiere, Que., 1870 (2), cap. 8, sec. 5 and 6; 1888, cap. 39.
St. Dunstan du Lac de Beauport, Ca., 1862, cap. 17.
St. Dunstan's College, lands of, vested in the Roman C. Episcopal Corporation of the Diocese of Charlottetown, P.E.I., 1880, cap. 18.
St. Edmund de Stoneham, part of, annexed to township of Stoneham, Que., 1881, cap. 32; 1884, cap. 41.
St. Edouard, Napierville, Ca., 1850, cap. 128.
St. Edwidge de Clifton, Que., 1895 (2), cap. 58.
St. Eleanor's Cheese Manufacturing Co., P.E.I., 1883, cap 21.
Horses running at large, P.E.I., 1874, cap. 14.
Jail, persons confined in, P.E.I., 1869, cap. 21.
Public Hall Co., P.E.I., 1893, cap. 31.
Ste. Elie d'Orford, Que., 1899, cap. 9.
St. Elizabeth, Joliette, Que., 1876, cap. 37.
Ste. Elizabeth de Warwick, Municipality of, Que., 1887, cap. 25.
St. Elphege, Que., 1872, cap. 40; 1886, cap. 54.
St. Emelie de l'Energie (Joliette), Que., 1884, cap. 43.
St. Enfant Jesus, du Coteau St. Louis, Que., 1875 (1), cap. 29
St. Enfant Jesus de Montreal, Que., 1889, cap. 91, Que., 1899 cap. 91.
St. Ephrem de Tring, Ca., 1863 (2), cap. 29; Que., 1870 (1), cap 39.
St. Ephrem d'Upton, Ca., 1855, cap. 100, sec. 33; Que. 1894, cap. 67.
St. Esprit, St. Ours du, Ca., 1864, cap. 54.
St. Etienne de Beauharnois, Ca., 1866, cap. 64.
St. Etienne de Beaumont, Edict, 3rd March, 1722, Que., 1872, cap. 35.
St. Etienne de Lauzon Que., 1900, cap. 63, (granting of certain powers to corporation of).
St. Etienne de la Malbaie, Que., 1876, cap 46.
St. Eugene de Drummond, Que., 1879, cap. 45.
St. Eugene de Grantham, Que., 1879, cap. 45
St. Eulalie, Ca., 1864, cap. 63; Que., 1878 (1), cap. 26, sec 5; 1895 (2), cap. 8.
St. Eustache Ry., from Ile Jesus to St Placide, Ca., 1886, cap. 10; 1892, cap. 5; 1894, cap. 4.
St. Evariste, Que., 1870 (1), cap. 39.
St. Famille de Boucherville, edict of 3rd March, 1722.
Ste. Famille du Cap Sante, edict of 3rd March, 1722, Ca., 1862, cap. 17; Que., 1876, cap. 36
St. Famille de l'Ile d'Orleans, edict of 3rd March, 1722.
St. Felix de Valois, Ca., 1850, cap. 110; Que., 1869, cap. 47.
Railway to Lake Maskinonge, Ca., 1886, cap. 10.
St. Fereol, Que., 1872, cap. 38; 1897, cap. 18.
St. Filan's Church, N.S., 1872, cap. 79.
St. Flavie Railway, to Matane, Ca., 1892, cap. 5.

St. Flavien Mining and Smelting Co., Ca., 1863 (2), cap. 70.
Ste. Flore, Que., 1875 (1), cap. 12; 1875 (2), cap. 41.
St. Foye, Edict of 3rd March, 1722, Ca., 1859, cap. 65.
Monument, Ca., 1864, cap. 55.
St. Francis, annexed to county of Dorchester, Que., 1897, cap. 17.
Bank, Ca., 1855, cap. 201.
Branch of Temiscouata Railway, Railway towards, from St. Charles Junction, Ca., 1900, cap. 8.
Bridge Co., between Richmond and Melbourne, Que., 1882, cap. 108.
District, 3 Geo. IV., cap. 17; 4 Geo. IV. cap. 3; 5 Geo. IV. caps. 25 and 26; 6 Geo. IV., cap. 26; 9 Geo. IV., cap. 49; 10.1 Geo. IV., cap. 7; 1 W. IV., cap. 14; 2 W. IV., cap. 8; 3 W. IV., cap. 18; 1 Vic., cap. 13; 2 (3) Vic., cap. 38; 3-4 Vic., cap. 3; 7 Vic., cap. 20; 8 Vic., cap. 18; Ca., 1849, cap. 38; 1851, cap 90; 1853, caps. 122 and 201; 1855, caps 165 and 166; 1856, cap. 55; 1857, cap. 44; 1858, cap. 5; Que., 1870 (1), cap. 42; 1888, cap 35.
Harbour Co., Guysboro, N.S., 1871, cap. 39.
And Megantic International Ry. Co., Ca., 1870, cap. 54; 1872, cap. 70; 1873, cap. 85; 1874, cap. 72; 1877, cap. 59; Que., 1870 (2), cap. 21, sec. 13; 1872, cap. 42, sec. 9; 1873-4, cap. 2. *V.* International.
Mills Co., Que., 1895 (2), cap. 68.
Mining and Smelting Co., of Canada, Ca., 1864, cap. 118; Que., 1869, cap. 67.
River, bridge over, Ca., 1899, cap. 7; 1900, cap. 8 (subsidy).
River, floating of cord-wood on navigable portion of, Que., 1876, cap. 67.
River, part of, ex mited under Navigable Streams Act, Ca., 1883, p. lxxi.
River, N.B., railway to St Charles Junction from mouth of, Ca., 1900, cap. 8; Bridge, Ca., 1900, cap. 8 (subsidy).
Valley and Kennebec Ry. Co., Que., 1869, cap. 52, sec. 7, and cap. 58; 1870 (2), cap. 21.
And Yamaska Rivers Improvement and Deepening Co., Que., 1869, cap. 63; 1876, cap. 67.
St. Francois de Batiscan, edict, 3rd March, 1722.
St. Francois de la Beauce, Que., 1895 (1), cap. 90.
St. Francois du Lac, edict, 3rd March, 1722; Ca., 1847, cap. 7.
Bridge over, Ca., 1900, cap. 8 (subsidy).
Registry Office, Ca., 1847, cap. 59.
Common, Ca., 1853, cap. 114; 1857, cap. 216.
St. Francois de l'Ile d'Orleans, edict, 3rd March, 1722.
St. Francois de Montmagny, bridge on Riviere du Sud at, by J. Bte. Roy, et al, Que., 1882, cap. 107.
St. Francois de Sales de l'Ile Jesus, edict, 3rd March, 1722.
St. Francois de Sales, Union St. Joseph de, Que., 1875 (1), cap. 52.
St. Francois de Sales de Neuville, or Point-aux-Trembles edict, 3rd March, 1722.
St. Francois Xavier, Association, Montreal, Ca., 1862, cap 96.
Parish Ma., 1879, cap. 18; 1880, cap. 10.
Rural Mun., Ma., 1880, cap. 1; 1881, cap. 3; 1883, cap. 1; 1884, cap. 11; 1886, cap. 52; 1890, cap. 55.
St. Francis Xavier's College, and Alumni of, N.S., 1882, cap. 77; 1887, cap. 90; 1888, cap. 103; 1894, cap. 103 and 105; 1896, cap. 112; 1897, cap 130; 1900, cap. 109.
St. Frs. Xavier de Chicoutimi, Ca., 1862, cap. 17; Que., 1870 (2), cap. 8, secs. 85 and 6.
St. Frs. Xavier de la Petite Riviere, edict, 3rd March, 1722.

St. Frs. Xavier de Vercheres, edict, 3rd March, 1722; Que., 1855 (2), cap. 90.
St. Frederic, part, of, annexed to St. Clothilde de Horton, Que., 1883, cap. 58.
St. Frederic de la Beauce, Ca., 1866, cap. 68.
St. Fulgence de Durham, Ca., 1864, cap. 64; Que., 1869, cap. 25, sec. 7; Que., 1870 (2), cap. 33.
St. Fulgence de Saguenay, Que., 1870 (2), cap. 5, sec. 5; 1888, cap. 39.
St. Gabriel, Levee and Ry. Co., Ca., 1886, cap. 85; 1887, cap. 72; 1889, cap. 83.
Church, Montreal, 1 W. IV., cap. 56; Ca., 1864, cap. 161.
St. Gabriel de Brandon, Ca., 1864, cap. 66; Que., 1880, cap. 36; 1890 (1), cap. 5.
St. Gabriel de Montreal, Que., 1875 (2), cap. 36; 1886, cap. 53.
St. Gabriel de Stratford, Que., 1881, cap. 84.
St. Gabriel de Valcartier, Ca., 1861, cap. 73.
St. Gabriel Village, may be annexed to Montreal, Que. 1886, cap. 53.
St. Genevieve de Batiscan, Ca., 1847, cap. 7.
St. Genevieve de Berthier, part of annexed to Ste. Elizabeth, Que., 1876, cap. 37.
Bridge, Que., 1890 (1), cap. 111.
Hospital, sale, Que., 1875 (2), cap. 85.
St. George, Ca., 1863 (1), cap. 55; Que., 1881, cap. 85; annexed to County of Dorchester, Que., 1897, cap. 17.
Cotton Mill Co., N.B., 1881, cap. 64.
Parish, District of Beauce, Que., 1900, cap. 95.
L. Quetton Trusts, 1 W. IV., cap. 26.
Parish, N.B., 1886, cap. 32.
Pleasure Grounds Association, N.B., 1874, cap. 100.
Reduced to an outport under survey of St. John (N.B.), Ca., 1887, p. cxxx.
Red Granite Co., Ltd., N.B., 1873 cap. 86.
Rural Cemetery Co., N.B., 1876, cap. 50.
School District No. 1, N.B., 1875, cap. 52; 1888, cap. 72.
Town, N.B., 1870, cap. 13 and 61.
Village, to authorize the construction of a telephone line between, and Le Tang Harbor, N.B., 1899, cap. 75.
St. Georges d'Aubert Gallion, Ca., 1859, cap. 66; 1860, cap. 61.
St. Georges de Henryville, Que., 1881, cap. 85.
Charitable Society, incorporated, N.S., 1856, p. 111.
Company incorporated, N.S., 1856, p. 111.
Waters of Riviere du Sud set apart for propagation of fish, Ca., 1877, p. lxix.
St. Georges de Windsor, Ca., 1860, cap. 10; 1865 (2), cap. 50, sec. 2; Que., 1872, cap. 39, changes name to St. Urbaine de Windsor.
St. George's Benefit Society, N.S., 1887, cap. 117.
Benevolent Society of Hamilton, Ca., 1862, cap. 99.
Cemetery, Parrsboro, N.S., 1890, cap. 205.
Church, Granby, Que., 1892, cap. 99.
Church, Guelph, Ont., Ca., 1860, cap. 148.
Church, Kingston, 4 Geo. IV., cap. 31; Ont., 1893, cap. 109; 1894, cap. 102; 1897, cap. 103; 1900, cap. 137.
Church, Montreal, Que. 1869, cap. 75.
Church, Ottawa, Ont., 1900, cap. 138.
First Baptist church in village of St. George, N.B., 1890, cap. 43.
Lawn Tennis Building Association (incorp.), N.S., 1900, cap. 161.
Parish, Sydney, N.S., 1900, cap. 111.

Snow Shoe Club, Ma., 1890, cap. 70.
Society of London, Ont., 1870-1, cap. 98.
Society of Montreal, Ca., 1860, cap. 141.
Society of Ottawa, Ca., 1861, cap. 122.
Society of St. John, New Brunswick, N.B., 1897, cap. 74.
Society of Toronto, Ont., 1885, cap. 86; 1891, cap. 110.
St. Germain de Grantham, Ca., 1857, cap. 41, sec. 2; Que., 1879, cap. 45, secs. 4 to 6; Que., 1894, cap. 67.
St. Germain du Lac Etchemin, Que., 1870 (2), cap. 8, sec. 5; 1888, cap. 39.
St. Germain de Rimouski, chapter of Cathedral of, Que., 1883, cap. 61.
Seminary of, Que. 1870 (2), cap. 47.
Town, Que., 1869, cap. 71; 1890 (2), cap. 82; 1893, cap. 58.
St. Gertrude, Que., 1889, cap. 61.
St. Gervais et St. Protais, Que., 1875 (2), cap. 39.
St. Gregoire de Nazaince de Buckingham, parish of, civilly erected, Que., 1885, cap. 38.
St. Gregoire le Grand, road to Kingsey, 5 Geo. IV., cap. 29.
St. Gregoire le Thaumaturge, Que., 1881, cap. 42; 1887, cap. 26; 1890 (1), caps. 65 and 66.
St. Guillaume d'Upton, Ca., 1866, cap. 61; annexed to Yamaska county, Que., 1872, cap. 37.
St. Henri des Tanneries, Ca., 1865 (2), cap. 111; Que., 1875 (1), caps. 29 and 72.
St. Henri, church assessments, Que., 1880, cap. 37.
Gas Co., Que., 1875 (2), cap. 68.
Light and Power Co., Que., 1892, cap. 77; 1893, cap. 73.
School commissioners, Que., 1875 (2), cap. 17; 1898, cap. 62.
Town and City, 9 Vic., cap. 78; Que., 1875 (1), cap. 72; 1876, cap. 49; 1879, cap. 58; 1880, cap. 37; 1881, cap. 82, sec. 9; 1886, cap. 50; 1888, cap. 87; 1892, cap. 53; 1894, cap. 60; 1895 (1), cap. 51; 1895 (2), cap. 52; 1897, cap. 62; 1898, cap. 55; 1899, caps. 61 and 73; 1900, cap. 50.
Union St. Joseph de, Que., 1888, cap. 63; 1895 (1), cap. 79.
St. Henri de Lauzon, Ca., 1847, cap. 7.
St. Henri de Montreal, Que., 1875 (1), cap. 29; 1880, cap. 37; 1881, cap. 82, sec. 9. *V.* St. Henri.
St. Hilaire, N.B., 1877, cap. 30, sec. 3.
St. Hippolyte de Kilkenny, Que., 1872, cap. 34.
St. Hippolyte de Wotton, Que., 1880, cap. 34.
St. Hubert, church (Longueuil Parish), U.S.Q., 1888, p. 139.
Mun., Ca., 1860, cap. 79; 1861, cap. 28.
St. Hugues, Ca., 1855, cap. 100, sec. 33.
St. Hyacinthe, Association d'Assurance Mutuelle des Fabriques, Ca., 1853, cap. 149; 1854-5, cap. 60; Que., 1871, cap. 18; 1878 (1), cap. 50.
Cathedral of, Que., 1878 (1), cap. 24; U. S. Que., 1888, p. 440.
City, 10-1 Geo. IV., cap. 42; Ca., 1847, cap. 7; 1849, cap. 38; 1850, cap. 105; 1853, cap. 236; 1855, cap. 100, sec. 4; 1857, caps. 44 and 131; 1863 (2), cap. 22; 1864, cap. 104; 1865 (2), cap. 49; Que., 1870 (2), cap. 39; 1876, cap. 50; 1888, cap. 83; 1890 (2), cap. 80; 1895 (1), cap. 52.
City & Granby Ry. Co., Que., 1897, cap. 73.
Compagnie du Pont Barsalou, Ca., 1864, cap. 104.
Corporation Episcopale de. *V.* Corporation Episcopale; Ca., 1862, cap. 16, sec. 5; Que., 1871, cap. 34; 1879, cap. 76; 1884, cap. 47.
County, 7 Geo. IV., cap. 73; Ca., 1849, cap. 132; 1853, caps. 152 and

194; 1858, cap. 38; Que., 1869, cap. 25; 1879, cap. 44; 1881, cap. 33; 1885, cap. 37; 1890 (1), cap. 4.
District, Ca., 1857, cap. 44; 1858, cap. 5.
Ecole de Beurrerie, Que., 1893, cap. 5.
Electric Railway Co., Que., 1900, cap. 69, incorporated.
Gas-lighting Co., Ca., 1853, cap. 173; Que., 1882, cap. 79.
Le Confesseur, Parish Church as Cathedral, Ca., 1855, cap. 100, sec. 4; 1861, cap. 29, sec. 27; Que., 1869, cap. 25, sec. 8; Que., 1871, cap. 34; 1879, cap. 76; 1884, cap. 47.
L'Orphelinat de, Que., 1874, cap. 37.
Macadamizing Co., Que., 1882, cap. 61.
New Bridge Co., Ca., 1866, cap. 101.
Port, for Importation of raw and leaf tobacco, Ca., 1884, p. xl.
R.C. Cemetery transferred to Bishop, Que., 1879, cap. 76; 1884, cap. 47.
Seminary, 3 W. IV., cap. 36; Ca., 1852-3, cap. 83.
Societe Ecclesiastique du Diocese de, Ca., 1862, cap. 89; 1863 (1), cap. 33.
Societe de Passage du Pont-Neuf de, Ca., 1866, cap. 109; Que., 1870 (2), cap. 46; 1871, cap. 39; 1887, cap. 49; 1889, cap. 74; 1895 (1), cap. 72.
Union St. Joseph de, Que., 1888, cap. 62; 1892, cap. 88.
St. Hypolite de Wotton, annexed to St. Camille, Que., 1880, cap. 34.
St. Ignace Isle and Isle du Pads. *V.* Isle.
St. Ignace de Stanbridge, Que., 1889, cap. 62.
St. Ignatius, College of, Guelph, Ont., Ca., 1862, cap. 83.
St. Isidore, N.B., 1881, cap. 34.
St. Jacques, N.B., 1877, cap. 30, sec. 5.
St. Jacques de l'Achigan, Ca., 1864, cap. 34.
St. Jacques le Mineur, Ca., 1869, cap. 25, secs. 12-14.
Railway Co., Que., 1886, cap. 83.
St. James, Ma., 1877, cap. 3; 1879, cap. 18; 1880, cap. 10.
Church, Carleton, Ca., 1864, cap. 159.
Church, Charlottetown, P.E.I., 1877, cap. 16; 1886, cap. 14; 1889, cap. 15; 1897, cap. 12.
Church, Drummond, Ca., 1859, cap. 127; Ont., 1874 (2), cap. 81.
Church, Hull, Que., 1883, cap. 46.
Church, Newcastle, N.B., 1875, cap. 49.
Church, New Glasgow, N.S., 1878, cap. 68.
Church, Orillia, Ont., 1874 (2), cap. 84.
Church, Parrsboro, N.S., 1884, cap. 56.
Church, St. John, N.B., 1881, cap. 55; 1883, cap. 53; 1890, cap. 36.
Church, Toronto, Ca., 1866, cap. 151; Ont., 1871, cap 92; 1873-4, cap. 92; 1879, cap. 9; 1889, cap 95.
Club of Montreal, Ca., 1858, cap. 22; 1863 (1), cap. 29; Que., 1892, cap. 84.
Parish school lands, N.B., 1892, cap. 47.
Presbyterian Congregation, Dartmouth, N.S., 1868, cap. 17.
Union Meeting House Society, N.B., 1875, cap. 115.
St. Janvier de Weedon, village, Que., 1886, cap. 55; 1887, cap. 23.
St Jean. *V.* St. Johns.
St. Jean Baptiste, town of, Que., 1884, cap. 89, sec. 51, authorizes annexation to City of Montreal; 1899, cap. 93; ante, Ca., 1861, cap. 29, sec. 24.
Notre Dame du Lac, Que., 1870 (2), cap. 8, sec. 5, par. 3.
Nicolet, Que., 1886, cap. 42; 1894, cap. 83.
Societe St. Jean Baptiste de Bienfaisance d'Aylmer, Que., 1889, cap. 69.

Societe St. Jean Baptiste de Bienfaisance de Notre Dame de Granby, Que., 1887, cap. 38.
Societe St. Jean Baptiste de la Ville de, Que., 1868, cap. 50.
St. Jean Baptiste de Montreal, Parish, Que., 1875 (2), cap. 36; 1881, cap. 82, and 1887, cap. 26; 1890 (1), cap. 65 and 66; 1899, cap. 92.
School Commissioners, Que., 1884, cap. 89, sec. 58.
Church, 1899, cap. 92.
Union St. Jean Baptiste de, Ca., 1863 (1), cap. 38.
St. Jean Baptiste de Quebec, Que., 1886, cap. 44.
Union St. Joseph, Que., 1885, cap. 51; 1892, cap. 80.
St. Jean Baptiste de Rouville, Que., 1885, cap. 37.
St. Jean Chrysostome, Que., 1869, cap. 46.
St. Jean de l'Ile d'Orleans, edict 3rd March, 1722.
St. Jean de Matha, Que., 1869, cap. 47; 1884, cap. 43.
St. Jean de Port Joli, edict, 3rd March, 1722; Ca., 1857, cap. 137; 1858, cap. 101, sec. 26.
St. Jean de Wickham, Que., 1894, cap. 67.
St. Jeanne de Chantal de l'Ile Perrot, Que., 1890 (2), cap. 57.
St. Jeanne de Neuville, Que., 1876, cap. 36.
St. Jerome, College, Ca., 1866, cap. 134.
Parish, Que., 1897, cap. 71; 1898, cap. 63.
Village and town, Ca., 1856, cap. 20; Que., 1870 (2), cap. 34; 1894, caps. 62 and 69; 1895 (1), cap. 61.
St. Jerome du Lac St. Jean, Que., 1870 (2), cap. 8.
St. Jerome de Matane, Que., 1869, cap. 44.
St. Jerusalem d'Argenteuil, Ca., 1851, cap. 136.
St. Joachim de la Cote Beaupre, Que., 1872, cap. 41.
Road to St. Paul Bay, 5 Geo. IV., cap. 28; 6 Geo. IV., cap. 32.
St. Joachim de Shefford, Que., 1884, cap. 37 and 38; 1888, cap. 39.
St. John, Abattoir, N.B., 1900, cap. 41.
Academy of Music, N.B., 1870, cap. 84; 1871, cap. 74; 1872, cap. 58; 1878, cap. 59.
Agreement, to confirm an, between the city of, and the Canadian Pacific Railway Co. and to enable the city of, to make certain tax exemptions in favor of said Company, N.B., 1899, cap. 55.
Agreement of city with, Imperial Dry Dock Co., N.B., 1900, cap. 44.
Agricultural Society, N.B., 1881, cap. 57.
Almshouse and workhouse debentures for heating, improvements, etc., N.B., 1899, cap. 41.
Assessable property, to enable City of, to obtain information *re* N.B., 1899, cap. 43.
Baptist Mission Church, N.B., 1890, cap. 29.
Board of Trade, Ca., 1872, cap. 44.
Branch and City Union of the International Order of the King's Daughters and Sons, N.B., 1898, cap. 72.
Bridge, "St. John's Bridge Co., Ca., 1882, cap. 90; *V.* post, "River Bridge Co.."
Bridge and Ry. Extension Co., N.B., 1881, cap. 44; 1882, cap. 50; 1883, caps. 25 and 45; 1898, cap. 65; Ca., 1898, cap. 9 and cap. 83.
Buildings in, N.B., 1895, cap. 57.
Business licenses, N.B., 1899, cap. 50.
Canada Temperance Act in force in, Ca., 1887, p. ccxii.
Canal and Dock Co., N.B., 1887, cap. 50; 1888, cap. 69.
Chamberlain. *V.* Treasurer.
(N.B.), Church of England, N.B., 1886, cap. 61.
(N.B.), City, N.B., 1868, cap. 34 and 107; 1869, cap. 65, 66, 76; 1870, cap. 6, 33, 34, 54, 77, 85; 1871, cap. 36; 1872, cap. 38,56, 68; 1873, cap. 55, 56, 71, 73; 1875, cap. 4, 41, 57, 72, 89, 93, 94; 1876, cap. 28,

30; N.B. C.S., 1877, cap. 53, 54; N.B., 1877, cap. 13, 18, 22, 24; 1877 55, 56, 71, 73; 1875, cap. 4, 41, 57, 72, 89, 93, 94; 1876, cap. 28, 30; N.B. C.S., 1877, cap. 53, 54; N.B., 1877, cap. 13, 18, 22, 24; 1877 (2), cap. 6, 8, 9, 10, 11, 12, 13; 1878, cap. 64, 72, 89, 103, 109; 1879, cap. 46, 50, 51, 54; 1880, cap. 22, 28; 1881, cap. 5, 38, 36, 42, 47; 1882, cap. 55; 1883, cap. 41; 1884, cap. 3; 1885, cap. 21, 23, 57, 67; 1886, cap. 36, 60; 1887, cap. 19, 22, 25, 26, 49, 61; 1888, cap. 15, 18, 29, 43, 51, 52, 59, 62, 67, 68, 75; 1889, cap. 27, 28; 1890, cap. 44, 45, 65, 67, 69, 70; 1891, cap. 27, 49, 50, 51, 52, 57; 1892, cap. 26, 27, 28, 30, 60, 61; 1893, cap. 38, 39, 40, 41, 42, 43; 1894, cap. 46, 47, 48, 50, 51; 1895, cap. 48, 49, 50, 52, 57; 1896, cap. 56, 61, 64, 81; 1897, cap. 52, 53, 54, 55, 56, 64; 1899, caps. 40, 41, 42, 43, 44, 45, 46, 47, 48, 49, 50, 51, 52, 53, 54, 55, 56; 1900, caps. 30, 41, 42, 43, 44, 45, 46, 59, 60 (Harbour of), Ca., 1898, cap. 115.

(N.B.), City and County, N.B., 1868, cap. 5, 21, 27; 1869, cap. 62; 1871, cap. 17; 1873, cap. 48; 1878, cap. 48; 1879, cap. 52; 1888, cap. 29, 43; 1890, cap. 9, 33, 51, 66; 1891, cap. 36, 63; 1892, cap. 24, 46; 1894, cap. 49; 1895, cap. 58; 1897, cap. 60 and 61; 1900, cap. 46.

City and County Almshouse and Workhouse, N.B., 1872, cap. 57; 1875, cap. 108; 1883, cap. 47; 1887, cap. 66; 1891, cap. 46.

City of St. John branch road, sale, Ca., 1886, cap. 16; 1891, cap. 15; 1893, cap. 6.

City Ry. Co., of the State of New York, N.B., 1887, cap. 47; 1888, cap. 37.

City Road, N.B., 1885, cap. 67.

Club, N.B., 1879, cap. 32.

Colonial and Continental Church Society, corresponding committee of, N.B., 1872, cap. 66.

Conflagrations, prevention of in city of, N.B., 1878, cap. 6; 1899, cap. 53; 1900, cap. 42.

Constables, *re* appointment of, for city of, N.B., 1899, cap. 56.

Conveyance to confirm a, from the city of, to the Canadian Pacific Railway Company, and for other purposes, N.B., 1899, cap. 55.

Cotton Company, Ca., 1882, p. cxxvi; N.B., 1883, cap. 54, and 1886, cap. 73.

Cotton Mills, N.B., 1888, cap. 57.

Court of, N.B. C. S., cap. 53. *V.* Courts.

Dock Co., N.B., 1888, cap. 73.

Dry Dock Improvement Co., N.B., 1882, cap. 99.

Exhibition Association, N.B., 1881, cap. 4; 1883, cap. 44; 1885, cap. 29; 1889, cap. 49 and 64; 1898, cap. 61.

Ferry from St. Basil to U.S. limits extended, Ca., 1886, p. xxix; Ca., 1885, p. lxxxii, between ferry landing at St. Basil Church, Madawaska Co., and point opposite in Maine.

Fireman's Mutual Relief Association, N.B., 1888, cap. 31.

Fish, curing and exportation of, N.B., 1882, cap. 56.

Fisheries on west side of harbour, N.B., 1876, cap. 27.

Forwarding and Trade Promoting Association, Ltd., N.B., 1888, cap. 79.

Free Citizens in, N.B., 1870, cap. 4.

Free Public Library, N.B., 1883, cap. 58; 1885, cap. 59; 1890, cap. 69; 1893, cap. 43; 1897, cap. 64.

Gas Light Co., N.B., 1872, cap. 72; 1874, cap. 90; 1877, cap. 38; 1878, cap. 54; 1885, cap. 56; 1886, cap. 36; 1891, cap. 47; 1896, cap. 108.

General Public Hospital, N.B., 1869, cap. 25; 1871, cap. 25; 1872, cap. 53; 1873, cap. 49; 1882, cap. 58; 1884, cap. 51; 1889, cap. 31; 1892, cap. 57; 1899, cap. 49.

Grammar (Public) School, N.B. C. S., 1877, p. 102, and p. 1032, leases and covenant.
Graving Dock, N.B., 1899, cap. 46 (to aid in construction of), in port and harbour of; 1900, cap. 30.
Gymnasium Co., winding up of, N.B., 1875, cap. 83.
Harbour, N.B., 38 Vic., cap. 95; 1869, cap. 59, 60; 1871, cap. 31 and cap. 34; 1875, cap. 95; 1873, cap. 51; 1883, cap. 56; 1886, cap. 13; Ca., 1880, p. cxli; 1882, cap. 51; Ca., 1892, cap. 9; 1898, cap. 115. *V.* Wharves and Port of St. John.
High constable office of city of, abolished, N.B., 1899, cap. 44.
Highways in the county of the city, and county of, N. B., 1900, cap. 46.
Home for Aged Females, N.B., 1870, cap. 83; 1871, cap. 66; 1875, cap. 132.
Home for Incurables, N.B., 1890, cap. 69 (incorp.).
Horticultural Association, N.B., 1893, cap. 83; 1894, cap. 74; 1895, cap. 74; 1896, cap. 84; 1899, caps. 88, 89.
Ice Co., N.B., 1876, cap. 59.
Improvements, to enable city of, to purchase, in the Parish of Lancaster, N.B., 1872, cap. 89; 1899, cap. 48.
Industrial School, N.B., 1874, cap. 117.
Inspection District for weights and measures, Ca., 1880, p. xlv.
Land and House Co., N.B., 1877 (2), cap. 20.
And Lock Lomond Ry. Co., N.B., 1882, cap. 45; 1883, cap. 60.
Lumber Exchange of, Ca., 1874, cap. 53.
Lumber, survey and exportation of, N.B., 1887, cap. 29; 1896, cap. 45.
And Maine Ry. Co., N.B., 1878, cap. 92; Ca., 1884, cap. 75; 1892, cap. 59.
Manufactures and Mechanics' Exhibition, N.B., 1876, cap. 26.
Market lot (public), to provide for a, N.B., 1875, cap. 89; 1899, cap. 48.
Marsh Lands, N.B. C. S., cap. 116.
Mechanics' Institute, N.B., 1888, cap. 38.
Medical Library Association, N.B., 1880, cap. 32.
New St. Stephen's Church, in the city of, N.B., 1898, cap. 74.
And North Eastern Ry. Co., N.B., 1883, cap. 45 and 60; 1887, cap. 27.
Oratorio Society, N.B., 1883, cap. 49.
Petroleum and burning fluid, storage of, N.B., 1871, cap. 33; 1872, cap. 15; 1873, cap. 72; 1890, cap. 67; 1891, cap. 44; 1899, cap. 47.
Pettingel property, N.B., 1870, cap. 87.
Pilotage division, Ca., 1875, p. cxxvii; 1879, p. lxxix; 1881, cap. 38 and 39; 1885, cap. 76; 1886, p. lv and lxxvi.
Police of the city of, N.B., 1899, cap. 45.
Police Relief Association, N.B., 1900, cap. 71 (incorp.).
Port of, N.B., 1893, cap. 6.
Presbyterian Church, N.B., 1888, cap. 56.
Press Club, N.B., 1894, cap. 68.
Protestant Orphan Asylum, N.B., 1877 (2), cap. 17; 1879, cap. 25; 1891, cap. 38; 1893, cap. 68; 1895, cap. 63.
Public slaughter houses, N.B., 1899, cap. 42.
Railway Co., N.B., 1894, cap. 64; 1895, cap. 72; 1897, cap. 81.
Railway from Montreal, via Sherbrooke, Ca., 1884, cap. 8; 1885, cap. 58.
Railway to Barneville, Ca., 1894, cap. 4.
Real Estate and Building Co., N.B., 1871, cap. 57.
Relief and Aid Society, N.B., 1878, cap. 61; 1900, cap. 70.

River Bridge Co., Ca., 1895, cap. 74.
River, bridge over, at Hartland, N.B., 1899, cap. 5, 1900, cap. 22.
River Log Driving Co., N.B., 1887, cap. 51; 1887, cap. 63; 1890, cap. 64; 1894, cap. 79.
River Ry. Co., N.B., 1888, cap. 80; 1890, cap. 35.
Roman Catholic Bishop authorized to dispose of property, N.B., 1882, cap. 86; 1886, cap. 56.
Roman Catholic Poor and Asylum, lands to, by Catherine Moran, N.B., 1871, cap. 75.
Rural Cemetery Co., N.B., 1898, cap. 60.
Salvage Corps in, N.B., 1882, cap. 55; 1896, cap. 81.
Slaughter houses. *V.* Public.
Street Ry. Co., Quebec, Que. 1876, cap. 34; 1885, cap. 79.
Sulphite Pulp Company (Limited), N.B., 1899, cap. 51.
Taxes, levying of in city of, N.B., 1900, cap. 43. *V.* City, *supra*.
Temperance Reform Club, N.B., 1878, cap. 55.
Temperance Temple Co., N.B., 1870, cap. 79.
Terminal Ry. Co., N.B., 1897, cap. 80.
(N.B.), Top Wharfage, N.B., 1883, cap. 50.
Trades Co-operative Association, N.B., 1868, cap. 60.
Treasurer or chamberlain, re-appointment of, of the city of, N.B., 1899, cap. 55.
Trinity Church, election of church wardens, N.B., 1898, cap. 63.
Trustees of School District Number 2 in the parish of Lancaster, in the city and county of, to authorize the, to issue debentures, N.B., 1900, cap. 45.
Valley and Riviere du Loup Ry., N.B., 1889, cap. 59; 1892, cap. 58; 1895, cap. 87; 1898, cap. 59; Ca., 1887, cap. 24; 1890, cap. 2; 1892, cap. 5; 1899, cap. 7 (subsidy).
Water, to authorize city of, to supply water to the inhabitants, manufactures and corporations of the parish of Lancaster, in the county of, and for other purposes, N.B., 1898, cap. 52; 1899, cap. 52.
Wesleyan Methodist Church, income of property left by Mark Varley, N.B., 1879, cap. 63.
Wharves and warehouses, N.B., 1870, cap. 5; 1871, cap. 23, and 32 and 38; 1873, cap. 52; 1887, cap. 20.
Woman's Presbyterian Home Missionary Society, N.B., 1885, cap. 64.
Women's Christian Temperance Union of, N.B., 1877, cap. 74; 1899, cap. 99.
Woollen Manufacturing Co., N.B., 1876, cap. 45.
St. John the Evangelist Church, Baie du Vin, N.B., 1881, cap. 56; 1883, cap. 56.
Church, Montreal, Que., 1875 (1), cap. 65; 1884, cap. 45; 1885, cap. 39.
Church, Ottawa, Ont., 1891, cap. 102.
Church, at Fort Hope, Ont., 1898, cap. 16.
St. John's Bridge Co. (Manitoba), Ca., 1882, cap. 90.
Cathedral, Ma., 1882, cap. 46; 1894, cap. 41.
Church (Albion Mines), N.S., 1867, cap. 69.
Church, Ancaster, Ont., 1870-1, cap. 82; 1875-6, cap. 113.
Church, Barrington, N.S., 1892, cap. 142.
Church, Belfast District, P.E.I., 1871, cap. 46.
Church, Bowmanville, Ont., Ca., 1865 (1), cap. 47.
Church, Cornwall, Ont., 1885, cap. 94.
Church, Dalhousie, N.B., 1876, cap. 35; 1890, cap. 57.
Church, Ingonish, N.S., 1899, cap. 179.
Church, Iroquois, Ont., 1874 (2), cap. 83; 1877, cap. 50.

Church, Peterborough. **V.** Peterborough, Rector of
Church, Quebec, 1 W. IV., cap. 55.
Church, in City of St. John, N.B., 1890, cap. 49.
St. Johns Presbyterian Church, Strathcona, N.S., 1890, cap. 114;
College, Ma., 1871, cap. 39; 1882, cap. 46; 1888, cap. 44; 1889, cap. 50.
Congregation of the Evangelical Lutheran Church, in [illegible]
Township, Ont., 1871-2, cap. 108.
Evangelical Lutheran Church, at Felsen South, N.S., 1890, cap. 127.
Evangelical Lutheran Church, at Mahone Bay, N.S., 1881, cap. 34.
Ladies' School of Manitoba, Ma., 1879, cap. 25; 1882, cap. 46.
Parish, Ma., 1877, cap. 3, 1879, cap. 18; 1880, cap. 10.
Port, subject to Harbour Masters' Act, Ca., 18[illegible], cxxiv.
Presbyterian Church, Halifax, N.S., 1881, cap. 62.
Presbyterian Congregation, Windsor, N.S., 18[illegible], cap. 129.
[illegible]ctory lands, London Township, Ont., 1881, cap. 84.
St. Johns, Academy, Ca., 1850, cap. 124.
Aqueduct, Que., 1876, cap. 68.
(P.Q.), Board of Trade, Ca., 1874, cap. 52.
And Clarenceville Junction Ry. Co., Que., 1879 (2), cap. 27.
County, Ca., 1853, cap. 152; 1858, cap. 101, sec. 27; Que., 1880, cap. 3.
Granby Turnpike Road, 4 Vic., cap. 11.
And Iberville Hydraulic and Manufacturing Co. of 1[illegible], 1887, cap. 48.
Lutheran Church, Felsen South, incorporated, N.S., 1890, p. 224.
Railway to Ste. Rosalie, Ca., 1892, cap. 5.
And Sorel Ry. Co., Que., 1880, cap. 53; 1881, caps. 38 and 39; 1887, cap. 76; 1890 (1), cap. 105; 1893, cap. 63.
St. Jean Baptiste Society, Que., 1868, cap. 50; 18[illegible], cap. 66.
(P.Q.), Town and City, Ca., 1849, cap. 38; 1[illegible], cap. 41; 1858, cap. 106; Que., 1868, cap. 49; 1874, cap. 45; 1[illegible], cap. 48; 1[illegible], cap. 68; 1880, cap. 62; 1881, cap. 74; 1888, cap. 82; 1890, cap. 71.
Township, Ca., 1858, cap. 101, sec. 30.
Union St. Joseph, Ca., 1863 (2), cap. 82; Que., 1868, cap. 51; 1880, cap. 84.
St. Joseph College, N.B., 1868, cap. 63; 1871, cap. [illegible]; 1873, cap. 78, and cap. 98; 1894, cap. 87; 1898, cap.
Patronage, Que., 1875 (1), cap. 28.
Sisters of, for the Diocese of Toronto, 1[illegible], Ont., 1898, cap. 7[illegible].
St. Joseph de Beauce, Ca., 1857, cap. 44.
St. Joseph de Chambly, part of, annexed to St. Luc, Que., 1880, cap. 35.
St. Joseph de Levis, edict, 3rd March, 1722; Ca., 1860, cap. 78.
Academy for boys, Que., 1882, cap. 91.
St. Joseph de Montreal, Que., 1881, cap. 31; 1882, cap. 39, sec. 3.
Fief, 7 Vic., cap. 27; 8 Vic., cap. 43; Ca., 1854, cap. 3, sec. 35.
St. Joseph Union Society, Ottawa, Ca., 1864, cap. 155.
St. Joseph's, Halifax, Catholic Total Abstinence and Benevolent Society of Nova Scotia., Ltd., N.S., 1889, cap. 176.
St. Jude's Church, Montreal, Que., 1876, cap. 57; 1884, cap. 46; 1890 (2), cap. 60.
Church, Oakville, Ont., 1889, cap. 96.
Ste. Julie de Somerset, Ca., 1857, cap. 1[illegible].
Ste. Julienne de Rawdon, Ca., 18[illegible], cap. [illegible]; 1856, cap. [illegible].
St. Lambert, Mun., Ca., 1857, cap. 132; 18[illegible], cap. 78; 1862, cap. 49.
Que., 1875, (1), cap. 69.
Town, Que., 1898, cap. [illegible].

St. Laurent College, Ca., 1849, cap. 116; 1862, cap. 81.
Rural Mun., Ma., 1877, cap. 7; 1880, cap. 10; 1881, cap. 3; **1883, cap.** [illegible] 1884, cap. 11; 1886, cap. 52; 1890, cap. 55; 1892, cap. 27.
Fever, Ca., 1847, cap. 7; Que., 1893, cap. 59.
St. Lawrence & Adirondack Ry. Co., Ca., 1888, cap. 64; 1890, cap. [illegible] 1892, cap. 5; 1893, cap. 60; 1894, cap. 93; 1895, cap. 62; 1896 (1), cap. 18 and 32 and 37; 1897, cap. 62; Que., 1890 (2), cap. 88; [illegible]
Angling Club, Ltd., N.S., 1890, cap. 159.
Assurance Co., Ca., [illegible]
And Atlantic Junction Ry. Co., Ca., 1886, cap. 78; 1889, cap. 72.
And Bay of Fundy Canal Co., N.S., 1867, cap. 38 and 39.
Bank, Ca., 1872, cap. 52; 1876, p. 17.
Bridge Co., Que., 1875 (1), cap. 47 (disallowed by Federal Order in Council of 1877, p. lix).
Canals, 9 Vic., cap. 37; Ca., 1849, cap. 15; Tolls on, Ca., 1882, p. cxviii; 1884, p. xx.
And Champlain Canal Co., Ca., 1849, cap. 180.
Fire Insurance Co., Que., 1886, cap. 71.
Grain Elevating and Floating Storage Co., Ca., 1861, cap. 100.
Gulf, 9 Vic., cap. 60.
Hall, at Montreal, sale of, Que., 1869, cap. 91.
Improvement Co., incorp., Que., 1889, cap. 77.
And Industry Village Ry. Co., Que., 1879, cap. 59.
Inland Marine Assurance Co., 3 W. IV., cap. 19; Ca., 1860, cap. 124.
Insurance Co., Ca., 1887, cap. 103; 1893, cap. 79; 1894, cap. 124.
International Bridge Co., Ca., 1872, cap. 90.
Junction and Lake Champlain Ry. Co., Que., 1883, cap. 91.
Lower Laurentian and Saguenay Ry. Co., Que., 1878 (1), cap. 48; 1888, cap. 108; 1882, cap. 23; 1890 (1), cap. 101; 1890 (2), cap. 88; 1893, cap. 3, sec. 3; 1895 (1), cap. 2, secs. 4 and 6; Ca., 1887, cap. 24; 1891, cap. 8.
Marine Insurance Co. of Prince Edward Island, P.E.I., 1872, cap. 4.
(The) Marine Insurance Co. of Canada, Ca., 1882, cap. 104.
And Maritime Provinces Ry. Co., N.B., 1889, cap. 47; 1892, cap. 32; 1898, cap. 73.
Mining Co., Ca., 1854, cap. 50; 1860, cap. 127; 1864, cap. 115.
Navigation Co., Ca., 1861, cap. 99; 1866, cap. 113; 1875, cap. 87, changes name to St. Lawrence Steam Navigation Co.
North Shore Navigation Co., Ca., 1863, cap. 59; 1865, cap. 46; 1866, cap. 112.
And North-Western Ry. Co., Que., 1888, cap. 96; 1893, cap. 3, sec. 3; 1894, cap. 5. *V.* Three Rivers & North-Western Ry. Co.
And Ottawa Grand Junction Ry. Co., Ca., 1850, cap. 113.
And Ottawa Ry. Co., Ca., 1850, cap. 132; 1851, cap. 147; 1852-3, caps. 52 and [illegible]; 1857, cap. 188; 1865 (1), cap. 37; 1867, cap. 29; 1872, cap. 67; 1876, cap. 47; 1884, cap. 76; 1890 (1), cap. 33.
And Pacific Ry. Ferry Co., Ca., 1877, cap. 62.
River, part of North Shore, comprised in Saguenay County, included under Wreck and Salvage Act, Ca., 1879, p. lxxxii.
River, improvement of, Ca., 1887, cap. 43. *V.* Montreal Harbor.
River, at or near harbour of Quebec, to facilitate navigation of, Ca., 1885, cap. 77.
River, between Montreal and Quebec, Ca., 1888, cap. 5. *V.* Montreal and Quebec.
River Tunnel Co., Que., 1880, cap. 18.
School of Medicine of Montreal, Ca., 1851, cap. 154.
Steam Navigation Co., Ca., 1863 (1), cap. 59; 1865 (1), cap. 46; 1866, cap. 112; 1869, cap. 71; 1874, cap. 107; 1875, cap. 87.

And Temiscouata Ry. Co., Que., 1884, cap. 92.
Terminal & Steamship Co., Ca., 1900, cap. 120 (incorp.)
Tow-boat Co., Ca., 1863, cap. [illegible]; 1870, cap. [illegible]; 1869, cap. [illegible]; [illegible] cap. 71; 1874, cap. 107.
Ward, Que., 1881, cap. 79.
Warehouse, Dock and Wharf Co., Ca., 1857, cap. 174; [illegible] 106; 1861, cap. 97; Que., 1869, cap. [illegible]
St. Leonard Bridge Co., Que., 1884, cap. 78 and 79.
(N.B.), an outport of customs, Ca., 1880, p. xlii.
St. Leonard de Nicolet, Ca., 1864, cap. 63; Que., 1878 (1), cap. 2, sec. 3.
St. Liguori, Ca., 1864, cap. 54; Que., 1869, cap. 25, sec. 9; 1870, [illegible] cap. 44; 1876, cap. 38.
St. Lin, Academie des Filles, Que., 1881, cap. 80.
Girls' model school or academy, Que., 1881, cap. 80.
Railway to Montcalm, Ca., 1886, cap. 10.
St. Louis, marsh in, N.B., 1875, cap. 76.
Parish, offices in, N.B., 1876, cap. 17.
Parish at Montreal, Que., 1895 (1), cap. 91.
Richibucto and Buctouche Ry. Co., N.B., 1882, cap. 47; continued by 1877, cap. 48; 1899, cap. 96.
Town, Que., 1895 (2), cap. 55; 1897, cap. 64; 1898, cap. 78; 1900, cap. 54.
St. Louis de Blanford, Ca., 1861, cap. 76; Que., 1889, cap. 61, secs. 9 and 11.
St. Louis de Gonzague, Ca., 1866, cap. 64.
St. Louis de l'Ile aux Coudres, Ca., 1858, cap. 34, sec. 4.
St. Louis de Kamouraska, edict, 3rd March, 1722; Que., 1881, cap. 23.
St. Louis de Kent, N.B., railway from Richibucto, Ca., 1884, cap. 8.
St. Louis de Lotbiniere, edict, 3rd March, 1722; Ca., 1851, cap. 137; 1852-3, cap. 6.
St. Louis de Metabetchouan, Que., 1870 (2), cap. 8, sec. 5, par. 4; 1888, cap. 39.
St. Louis de Richelieu, Que., 1881, cap. 33.
St. Louis du Mile End, village of, Que., 1878 (1), cap. 29; 1884, cap. 89, secs. 51 to 55; 1895 (2), cap. 55. *V.* St. Louis, town.
St. Luc, portion of Chambly annexed to, Que., 1880, cap. 35.
St. Luke's Church, Bathurst, N.B., 1873, cap. 124.
Church, St. John, Parish of Portland, N.B., 1898, cap. 69.
Evangelical Church at La Have, N.S., 1889, cap. 139.
General Hospital, Ottawa, incorporated, Ont., 1897, cap. 104; 1899, cap. 117.
Parish, Halifax, N.S., 1894, cap. 106.
St. Malachy, Ottawa, Ca., 1864, cap. 67.
St. Malo, Mun., Que., 1893, cap. 62.
St. Margaret's Bay Lumber and Timber Driving Co., Ltd., N.S., 1875, cap. 90; 1895, cap. 141.
Funds in hand, Bishop of Nova Scotia, N.S., 1882, p. 151.
Syenite Quarrying Co., Ltd., N.S., 1874, cap. 64.
St. Marguerite de Blairfindie or Lacadie, Ca., 1858, cap. 37.
St. Marguerite du Lac Masson, Ca., 1864, cap. 54; Que., 1880, cap. 33.
St. Marguerite Salmon Club, Que., 1886, cap. 70.
St. Marguerite de Wexford, Que., 1880, cap. 33.
Salmon Club, Que., 1886, cap. 70.
St. Marie de Blanford, Que., 1871, cap. 20.
St. Marie Madeleine, Que., 1879, cap. 44.
Parish, Que., 1879, cap. 44.

St. Marie de Monnoir, to supply loss of registers at, Que., 1875 (2), cap. 27.
St. Marie de la Nouvelle Beauce, Ca., 1847, cap. 7; 1849, cap. 38.
St. Marie de Notre Dame de Bon-Conseil, Que., 1886, cap. 45; 1888, cap. 46.
St. Mark's Church, Niagara, Ont., 1877, cap. 49.
Evangelical Lutheran Church at Middle La Have, N.S., 1890, cap. 125.
Lodge, *V.* Free Masons.
Parish, of St. John, N.B., 1874, cap. 39; 1880, cap. 29.
Young Men's Social and Benefit Society, N.S., 1895, cap. 165.
St. Martin in the Wood, church at Shediac, N.B., 1884, cap. 52.
St. Martin, Railway, from St. Martin's Junction to Jacques-Cartier Union Ry., Ca., 1881, cap. 8.
St. Martine, Ca., 1859, cap. 38.
St. Martin's (N.B.), Cemetery Co., N.B., 1877, cap. 41.
Dockage and top wharfage on wharf at, N.B., 1874, cap. 60.
Highways in, N.B., 1874, cap. 3; 1875, cap. 44; 1878, cap. 75; 1882, cap. [illegible]
Port of, Ca., 1875, p. cxxii.
Rates and taxes in, N.B., 1879, cap. 47; 1880, cap. 23.
Telephone Co., N.B., 1885, cap. 39.
And Upham Ry. Co., Ca., 1887, cap. 75; N.B., 1871, cap. 49; 1873, cap. 35, 1874, cap. 83 and 84; 1878, cap. 100; 1879, cap. 23; 1884, cap. 44.
St. Martin's Parish, of St. John, N.B., 1888, cap. 47; 1896, cap. 45; 1897, cap. 61.
St. Mary's Church, city of St. John, N.B., 1890, cap. 34.
College, Halifax, N.S., 1852, p. 102; 1873, cap. 88.
College at Montreal, corporation of, Que., 1872, cap. 64. *V.* also Jesuits.
And Credit Valley and Huron Ry. Co., Ont., 1873, cap. 74; 1880, cap. 62; 1882, cap. 64.
District, Juries in, N.S., 1877, cap. 54; 1878, cap. 39.
Elevating and Grain Warehousing Co., Ca., 1863 (1), cap. 22.
Hall Co., Tignish, P.E.I., 1881, cap. 31.
(N.S.), Municipality, N.S., 1892, cap. 98; 1893, cap. 96.
(Ont.), an outport for entry and warehousing, Ca., 1878, p. xxx.
(N.B.), Parish, N.B., 1871, cap. 14; 1875, cap. 71; 1883, cap. 66; 1888, cap. 71.
Pilotage district for, and Liscomb, Ca., 1880, p. cxxxi.
Railway Bridge Co., 1887, cap. 26.
River (N.S.), Harbour Masters' Acts apply to, Ca., 1882, p. lxiv.
River Railway Co., Ca., 1900, cap. 79 (incorp.).
Municipality of, to repay certain money borrowed to open streets, N.S., 1892, p. 211.
To borrow money for home for harmless insane, N.S., 1893, p. 214.
(N.B.), School District No. 2, N.B., 1875, cap. 52; 1880, cap. 35.
(Ont.), Town, Ca., 1863 (2), cap. 70; Ont., 1875, cap. 80.
(N.B.), Village, N.B., 1878, cap. 65; 1882, cap. 64; 1899, cap. 57.
Village, church in, N.B., 1884, cap. 31.
Trustees of the District Number Two in the parish of, in the county of York, to authorize, to issue debentures to pay off certain debentures and other indebtedness, N.B., 1900, cap. 47.
To change boundaries of a polling section, N.S., 1876, p. 102.
Young Men's Total Abstinence and Benevolent Society, N.S., 1888, cap. 104; 1889, cap. 175.
St. Matthew's Chapel at Quebec, Que., 1868, cap. 36.

Church, Halifax, N.S., 1857, p. 85; 1859, p. 95; 1865, p. 175, 1880, cap. 62.
Church, Pugwash, N.S., 1891, cap. 185.
Church, Que., 1868, cap. 36.
Church, Wallace, N.S., 1856, p. 112; 1870, cap. 66; 1873, cap. 81.
Evangelical Lutheran Church at Middle La Have, N.S., 1890, cap. cap. 144.
Presbyterian Church, North Sydney, N.S., 1893, cap. 200; 1897, cap. 132.
St. Maurice, bridge, 9 Vic., cap. 37.
County, 9 Geo. IV., cap. 73; Ca., 1853, cap. 152; 1855, cap. 99, sec. 11; Que. 1875 (2), caps. 40 and 41; 1893, cap. 44; Que., 1895 (1), cap. 12.
Driving and Rafting Co., Que., 1882, cap. 83.
Floating and Raft-Making Co., Que., 1882, cap. 83.
Iron Works Company, Ca., 1853, cap. 252.
Lumber and Land Co., Que., 1869, cap. 65.
Navigation and Land Co., Que., 1870 (2), cap. 22.
Part of, annexed to Three Rivers, by Que., 1873-4, cap. 17, and part to Champlain county, by Que., 1875 (2), cap. 10.
Railway Co., Que., 1888, cap. 103.
River, tolls on timber slides and boom dues, Ca., 1875, p. lxxxviii; 1878, p. xcii; 1885, p. cxliv and cxlv.
Territory, Que., 1874, cap. 17; 1875 (2), cap. 10.
St. Maxime, annexed to county of Dorchester, Que., 1897, cap. 16.
St. Maxime du Mont Louis, Que., 1884, cap. 12.
St. Medard de Warwick, Ca., 1863 (2), cap. 27, sec. 1
St. Michel, Congregation, Ca., 1861, cap. 129; 1863 (2), cap. 85.
Ecclesiastical Society of, Que., 1869, cap. 74.
Turnpike Road, Ca., 1863 (2), cap. 22.
St. Michel de la Durantaye, edict, 3rd March, 1722; Ca., 1847, caps. 7 and 51.
St. Michel de Rougemont, Que., 1890 (1), cap. 4.
St. Michel de Saints, Que., 1890 (1), cap. 5.
St. Michel de Vaudreuil, Que., 1890 (2), cap. 57.
St. Modeste de Whitworth, Ca., 1858, cap. 101, sec. 32.
St. Monique, part of, annexed to County of Two Mountains, Que., 1875 (2), cap. 38.
Bridge Co., Ca., 1856, cap. 32.
Nicolet, Que., 1878 (1), cap. 26.
Part of, annexed to County of Yamaska, Que., 1900, cap. 9.
St. Narcisse de Beaurivage annexed to Lotbiniere Co., Que., 1874, cap. 20.
St. Nazaire d'Acton, municipality, Que., 1894, cap. 67.
St. Norbert, Election for 1886, Ma., 1886, cap. 26, sec. 7.
Parish, Ma., 1877, cap. 3; 1879, cap. 18; 1880, cap. 10.
Rural Mun., Ma., 1880, cap. 1; 1881, cap. 3; 1883, cap. 1; 1884, cap. 11; 1886, cap. 52 and cap. 26, secs 7 and 8; 1887, cap. 10, sec. 2.
St. Norbert d'Athabaska, Ca., 1855, cap. 100, sec. 33; 1857, caps. 134 and 135; 1858, cap. 39; Que., 1890 (1), cap. 78.
St. Norbert de Cap Chat, Ca., 1852-3, caps. 3) and 93; Ca., 1865 (2), cap. 52, sec. 10, and cap. 55.
St. Onge Gold Mining Co., Ca., 1885, p. clv.
St. Ours, Town, Ca., 1849, cap. 38; 1866, cap. 60
St. Paschal, Ca., 1857, cap. 138.
St. Patrice de Riviere du Loup, official plan modified, Que., 1884, cap. 36.
St. Patrick, Literary Society of Montreal, Ca., 1860, cap. 140.
Society of Montreal, Ca., 1863 (1), cap. 36

St. Patrick de Beaurivage, registration of deeds, Que., 1894, cap. 53.
St. Patrick de Sherrington, Que., 1869, cap. 46.
St. Patrick's Asylum, Ottawa, Ca., 1866, cap. 147; Ont., 1888, cap. 94.
Benevolent Society of Montreal, Ca., 1863 (1), cap. 37.
Church, Quebec, Ca., 1850, cap. 125.
Halifax, Catholic Total Abstinence & Benevolent Society of Nova Scotia, Ltd., N.S., 1888, cap. 105.
Hall Association of Montreal, Ca., 1866, cap. 146; Que., 1869, cap. 79; 1871, cap. 49.
Hall Co., Lot No. 14, P.E.I., 1896, cap. 22.
Home, Halifax, N.S., 1877, cap. 47, sec. 3
Literary Institute of Quebec, Que., 1875 (2), cap. 78.
Orphan Asylum of Montreal, Ca., 1855, cap. 265; 1857, cap. 188; Que., 1883, cap. 47; 1892, cap. 86.
Total Abstinence and Benefit Society of Charlottetown, P.E.I., 1879, cap. 23.
St. Paul, Almshouse of Industry for girls, N.S., 1887, cap. 97.
Parish, Ma., 1877, cap. 3; 1879, cap. 18; 1880, cap. 10.
Rural Mun., Ma., 1880, cap. 1; 1881, cap. 3; 1883, cap. 1; 1884, cap. 11; 1886, cap. 52, 1890, cap. 75; 1892, cap. 27; 1894, cap. 25; 1895, cap. 35, sec. 6.
Town of, Que., 1897, cap. 66.
St. Paul d'Abbotsford, Ca., 1864, cap. 54.
St. Paul de Chester, Que., 1884, cap. 39.
St. Paul l'Ermite, Vaudry Island annexed to, Que., 1875 (1), cap. 32
St. Paul de Montreal, Cote St. Paul, Que., 1875 (2), cap. 36; 1878 (1), cap. 28; 1900, cap. 96 (rebuilding of church, sacristy and presbytery).
Railway from St. Cesaire, Ca., 1889, cap. 3.
St. Paul's (St. John Co., N.B.), N.B., 1870, cap. 12.
Academy, Aylmer, Ca., 1862 (1), cap. 80.
Cemetery, N.S., 1898, cap. 202.
Church, Almonte, Ont., 1877, cap. 51.
Church, Charlottetown, P.E.I., 1880, cap. 14; 1888, cap. 16.
Church and Cemetery, London, Ont., Ca., 1848, cap. 18; 1861, cap. 132; 1863 (2), cap. 40; Ont., 1880, cap. 80; 1885, cap. 95.
Church, Fredericton, N.B., 1880, cap. 37; 1882, cap. 62; 1885, cap. 30.
Church, Gordon Parish, N.B., 1869, cap. 42.
Church, Hampton, N.B., 1876, cap. 61; 1886, cap. 35.
Church, Lindsay, Ont., 1875-6, cap. 110.
Church, Montreal, Que., Ca., 1866, cap. 152.
Church, New Market, Ont., 1877, cap. 52.
Church, St. John, N.B., 1871, cap. 73.
Church, Toronto, Ont., 1877, cap. 53.
Church, Woodstock, Ont., 1875-6, cap. 112; 1881, cap. 85 and 89; 1882, cap. 87; 1891, cap. 26
Evangelical Lutheran Church at Bridgewater, N.S., 1889, cap. 138.
Parish, Rawdon, N.S., 1888, cap. 108.
Town (incorp.), Que., 1900, cap. 52.
St. Paul's Island, Ca., 1868, cap. 59, sec. 10-15; Ca. R. S., cap. 70, sec. 6, etc.; N.S. R. S., 1884, p. 9 of appendix
Alms-house of industry for girls, N.S., 1887, p. 330
Church, Halifax, authorized to sell land, N.S., 1865, p. 186
St. Paulin, parish, Que., 1893, cap. 44.

St. Perpetue, Que., 1878 (1), cap. 26, sec. 2 and 9.
St. Peter's Canal, tolls on, Ca., 1884, p. 21.
Catholic Total Abstinence and Benevolent Society of Dartmouth, N.S., 1890, cap. 153.
Church, Brockville, Ont., Ca., 1847, cap. [illegible]
Church, to provide for construction of, N.S., 1853, p. [illegible] 32.
Church, Westfield, N.B., 1870, cap. 31.
Evangelical Lutheran Church, Chester, N.S., 1881, cap. 35.
Starch Co., Ltd., P.E.I., 1896, cap. 1[illegible]
St. Peters (N.S.), Harbour Masters' Act, supply to, Ca., 1882, p. xcix.
Lock-up at, N.S., 1875, cap. 65.
(Cape Breton) Presbyterian Church at, N.S., 1868, cap. 90.
Railway to, from Port Hawkesbury, Ca., 1899, cap. 7 (subsidy).
St. Peter's Bay Agricultural Society, P.E.I., 18[illegible], cap. [illegible]
Presbyterian Church, P.E.I., 1874, cap. 14, 1885, cap. 6.
Prohibition of trawls, etc., rescinded, Ca., 1880-81, p. xxi.
St. Peter's Village, lands at, vested in Roman Catholic Episcopal Corporation of Diocese of Charlottetown, P.E.I., 1881, cap. 34.
Water Co., N.B., 1870, cap. 72; 1880, cap. 56.
St. Philip's Cemetery Co., of Westville, N.S., 1898, cap. 203.
Presbyterian Church, Westville, N.S., 1899, cap. 181.
St. Pie, Ca., 1864, cap. 54.
Bridge, Ca., 1863 (1), cap. 32; Que., 1887, cap. 74.
St. Pierre Land and Manufacturing Co., Que., 1875 (1), cap. 84.
St. Pierre de Durham, Ca., 1862, cap. 51.
St. Pierre aux Liens, Que., 1893, cap. 61.
St. Pierre de Malbaie, Que., 1876, cap. 44.
St. Pierre de la Pointe aux Esquimaux, Que., 1872, cap. 21, sec. 33, and cap. 30.
St. Pierre de Sorel, edict, 3rd March, 1722; Ca., 1860, cap. 142; Que., 1875 (2), cap. 37.
St. Placide, Railway, to St. Andrew's and to St. Eustache, Ca., 1886, cap. 10; 1892, cap. 5; 1894, cap. 4.
St. Polycarpe, fabrique of, Que., 1883, cap. 48.
Ste. Prudentienne, Que., 1875 (1), cap. 68.
St. Raphael, chef-lieu of county of Bellechasse, Que., 1898, cap. 7.
St. Raphael de l'Isle Bizard, Que., 1890 (1), cap. 111.
St. Regis, Indian Lands, 1 W. IV., cap. 39; Ca., 1864, cap. 68.
St. Remi, Railway to Stottville, Ca., 1899, cap. 7 (subsidy).
Railway to St. Cyprien, Ca., 1892, cap. 5; 1894, cap. 4.
St. Jean Baptiste Society, Que., 1893, cap. 85.
St. Remi de Tingwick, Que., 1883, cap. 42; 1884, cap. 39.
St. Roch, municipality into two, Que., 1893, cap. 62.
St. Roch de l'Achigan, Ca., 1864, cap. 54.
St. Roch de Quebec, Ca., 1885, cap. 100, sec. 4; 1862, cap. 47; 1865, (1), cap. 16; Que., 1870 (1), cap. 47; 1872, cap. 21, sec. 34; 1893, cap. 62; cure a special corporation, Que., 1898, cap. 85.
Benevolent Society, Que., 1890 (1), cap. 92; 1892, cap. 87.
Caisse d'Economie de, Ca., 1865 (2), cap. 77.
Congregation des Hommes de la Paroisse de, Ca., 1849, cap. [illegible]
Reading Room, Ca., 1853, cap. 117.
Roman Catholic Institute, Ca., 1853, cap. 265; 1855, cap. 24[illegible]
Societe de l'Union, Ca., 1862, cap. 95.
Union St. Joseph a, Que., 1881, cap. 52.
St. Roch des Aulnets, edict, 3rd March, 1722; Ca., 1855, cap. 163.
St. Rosalie, Railway from St. Johns, Ca., 1892, cap. 5.

St. Rose, Parish, Que., 1881, cap. 78
Village, Que., 1878 (1), cap. 25.
St. Samuel, Que., 1878 (1), cap. 26, sec. 4, 6 and 9 [illegible] annexes part of, to Ste. Clothilde de Horton.
St. Sauveur, part of, annexed to Abercrombie, Que., 1872, cap. 34, sec. 2.
St. Sauveur de Quebec, Ca., 1862, cap. 47, Que., 1872, cap. 21, sec. 34; Que., 1875 (1), cap. 75; 1886, cap. 36.
Union St. Joseph a, Que., 1868, cap. 54; 1881, cap. 51
St. Scholastique Academy, Ca., 1862, cap. 81
Convent, Que., 1894 [illegible]
Village, Ca., 1857, cap. 46.
St. Severe, Detachment of certain lots in, Que., 1893, cap. 44
St. Severin, Que., 1875 (2), cap. 42; 1876, cap. 27, sec. 9
St. Stephen, Board of Health, N.B., 1880, cap. 44
Branch R. Co., N.B., [illegible]
Drawing [illegible] N.B., 1886, cap. 75
Elec[illegible] N.B., 1888, cap. 60.
El[illegible] R. Co., N.B., [illegible] cap. 53; 1894, cap. 57
Floo[illegible] R. Co., N.B., [illegible]
(N.B.) Government of, Leg. [illegible] Co., 1882, p. lxxxi; Ca., 1879, p. [illegible]
M[illegible] R. Co., N.B., 1880, cap. 17; 1887, cap. [illegible]; 1890, cap. [illegible]; 1896, cap. [illegible]; Ca., 1890, cap. 2; 1891, cap. 2; [illegible] Can-[illegible] R. Co., [illegible] 57; 1898.
N[illegible] Co., N.B., [illegible] 54
P[illegible] N.B., [illegible]
[illegible] Harbor, Lubec, N.B., [illegible] N.B., [illegible]
Steam Power Co., N.B., 1872, cap. 45.
Telephone to Co., Point, N.B., 1889, cap. [illegible]
Town, N.B., 1882, cap. 52; [illegible] 1885, cap. 47; 1886, [illegible] and [illegible] 1888, cap. 61; 1892, cap. 53 and 64; [illegible] cap. [illegible] and 75; 1894, cap. [illegible]; 1896, cap. 79; 1897, [illegible] 66 and 67; Pro[illegible] p. 50
Town School H[illegible] N.B., [illegible]
Valley Park, N.B., 1874, cap. [illegible]
St. Stephen's Bank, N.B., 6 W. IV., cap. 32; 8 W. IV., cap. 9; 16 Vic. cap. 52; 30 Vic., cap. 69; Ca., 1896, cap. 43.
Church, Montreal, Que., 1875 (2), cap. 74; 1885, cap. 41.
Church, St. John, N.B., 1868, cap. 40; 1869, cap. 38; 1880, cap. 31
Presbyterian Church, in town of St. Stephen, N.B., 1888, cap. [illegible]
Presbyterian Church, Amherst, N.S., 1899, cap. 180
St. Sulpice, The Ecclesiastics of the Seminary of St. Sulpice of Montreal, 2 (3) Vic., cap. 50, 3-4 Vic., cap. 30; Ca., 1845, cap. 42; 1854, cap. 3, sec. [illegible]
St. Sylvestre, Ca., 1845, cap. 21, 1852-3, cap. 152, sec. 13; registration of deeds, Que., 1894, cap. 53.
St. Theodore d Acton, Ca., 1863 (2), cap. 9, sec. 19; Que., 1894, cap. 67.
St. Therese, Petit Seminaire de, Ca., 1845, cap. 100
Village, Ca., 1847, cap. 7; Que., 1874, cap. 12.
St. Therese de Blainville, village of, Que., 1873-4, cap. 42
St. Thomas, Board of Trade, Ca., 1869, cap. 48.
Cemetery Co., Ont., Ca., 1865 (1), cap. 58; Ont., 1874 (1), cap. 95.
Church, Dover East, Ont., 1890, cap. 145.
Church, Hamilton, Ont., 1896, cap. 119
Church, Montreal, Que., 1889, cap. 110

Church of England Parish, Ont., 1893, cap. 112.
City Ca., 1860, cap. 89; 1864, cap. 74; 1892, cap 43; 1894, cap. 76; Ont., 1870-1, cap. 59; 1881, cap. 46; 1885, cap. 69; 1890, cap. 102; 1891, cap. 79; 1888, cap. 69; 1898 (1), cap. 51
Curtis, Cemetery, Ont., 1874 (2), cap. 89
(Ont.), Independent port of entry and warehousing port, Ca., 1879, p. xlvii.
Parish, Ont., 1886, cap. 90; 1893, cap. 112
(Quebec), Ca., 1863, cap. 55; Harbour Masters' Acts apply to Ca., 1888, p. lxiv.
Radial Electric Ry. Co., Ont., 1895, cap. 111
Street Ry. Co., Ont., 1878, cap. 53; 1898 (1), cap 51
Town, Ca., 1860, cap. 89; 1864, cap. 74; 1863, cap. 29
St. Thomas de Foucault, Ca., 1863 (1), cap. 55
St. Thomas de Montmagny, edict, 3rd March, 1722
St. Tite des Caps, Que., 1862, cap. 41.
St. Ubalde, Que., 1872, cap. 30.
St. Urbain de Windsor, Que., 1872, cap. 29
St. Valere de Bulstrode, Ca., 1861, cap. 76; 1863 (2), cap. 27, sec. 2. Que., 1878 (1), cap. 26, sec. 4, sub-sec. 7, 1889, cap. 61; 1890 (1), cap. 78.
St. Valerien de Milton, Ca., 1863 (2), cap. 9, secs. 17 and 18.
St. Valiere, Hotel Dieu, at Chicoutimi, Que., 1885, cap. 43.
St. Viateur, Clercs Paroissiaux ou Catechistes de, Que., 1876, cap. 58.
St. Victoire d'Arthabaska, Ca., 1864, cap. 65; Que., 1890 (1), cap. 78, secs. 25 to 31.
St. Victor de Tring, Ca., 1863 (2), cap. 29; Que., 1870 (1), cap 39; 1875 (1), cap. 31.
St. Vincent, Harbour, Ca., 1863 (1), cap. 51; 1866, cap. 78.
Township, Ca., 1863 (1), cap. 51; 1866, cap. 78; Ont., 1868-9, cap. 69.
St. Vincent de Paul of Montreal, Que., 1875 (1), cap. 29, sec. 1, sub-sec. 3.
Penetentiary, Ca., 1887, cap. 52; 1893, cap. 33; 1895, caps. 41 and 42.
Society, Charlottetown, conference of, P.E.I., 1885, cap. 11.
Society, Halifax, incorporated, N.S., 1868, p. 53.
St. Vital, Parish, Ma., 1877, cap. 3; 1879, cap. 18; 1880, cap 10
St. Vital de Lambton, Ca., 1866, cap. 6.
St. Wenceslas, Ca., 1864, cap. 63, sec. 5.
St. Zephirin de Courval, Que., 1886, cap. 51
Sub-contractors' rights, Ont., 1893, cap. 24.
Submarine Telegraph Act, *v.* Telegraph.
Subpoena, N.W.T. R.O., 1888, No. 58.
Subscriptions to public works, N.S., 1854, cap. 60; P.E.I., 1872, cap. 28.
Subsidiary High Court of the Ancient Order of Foresters in the Dominion of Canada, Ca., 1898, cap. 91 (incorp.), *v.* Foresters
Subsidies, Ca., R.S., 1886 cap. 46; 1889 cap. 2 (ocean steamship subsidies), 1893, cap 5 (repealing Ca., 1889, cap. 2, sec. 2); 1894, cap. 5 and 8; 1896 (1), cap. 3; 1899 cap. 7; 1900, cap. 8 and cap. 9 N.S., 1888, cap. 21; B.C., 1897, cap. 38 *v.* also Railways
Substitutions, Que., 1898, cap. 44, *v.* Civil Code.
Substitution, Eustache Prudhomme, respecting, Que., 1900, cap 114.
Suburban Park Railway Company, Ma., 1899, cap. 54 (incorp.)
Succession Duties, Ca., 1897, p. viii and ix.

Que., 1892, cap. 17; 1894, cap. 16; 1895 (1), cap. 16; 1895 (2), cap 17, 18.
Ont., R.S., 1897, p. 340; 1899, cap. 9
Ma., 1893, cap. 31; 1896, cap. 27; 1900, cap. 51.
B.C., R.S., 1897, cap. 175; B.C., 1899, cap. 68.
N.B., 1892, cap. 6; 1893, cap. 15; 1894, cap. 6; 1896 cap. 42, 1897 cap. 36.
N.S., 1892, cap. 6; 1894, cap. 29; 1895, cap. 8; 1897, cap. 6; 1898 cap. 8, 1900, cap. 27
Successions. *V.* Devolution of Estates; *V.* Civil Code.
Sudbury & Nipissing Ry. Co., Ont., 1893, cap. 100; 1900, cap. 122.
Railway from Parry Sound, towards, Ca., 1899, cap 7 (subsidy)
Town, Ont., 1892 cap. 88; 1896, cap. 93; 1900, cap. 100.
& Wahnapitae Railway Company, Ca., 1899, cap. 90.
Sudbury Junction and River Pic (O), better preservation of peace in vicinity of public works, Ca., 1884, p. xcv.
Suffrage, Manhood, Ont., R. S., 1897, p. 107; 1898 (1), cap. 4; 1899, p. 11, 39; 1900 cap. 3; Ma., 1900, cap. 25 (Manhood Suffrage Registration Act). *V.* Voters; *V.* Elections
Sugar, computation of duty on, Ca., 1887, p. cxxv.
Refineries, Aldwell's, exempted from seizure, Ont., 1869, cap. 71; 1870-1, cap. 78.
Regulations concerning, Ca., 1879, p. lii.
Tare of packages containing, Ca., 1887, p. cxxix.
Taxation of, N.S., 1879, cap. 28; N.S., R.S., 1884, p. 8 of Appendix.
Sugar Beet, cultivation of, Que., 1895 (1), cap. 4 and 9. *V.* Beet Root.
Suits, where they may be brought, Que., 1900, cap. 41.
Suitors' Fund, Ma., 1886, cap. 14 and 36; Ma., R. S., 1891, cap. 129; 1987, cap. 18; 1900, cap. 45; B.C., 1890, cap. 10.
Sullivan, Estate Henry, road, Ca., 1851, cap. 39.
Sumas Dyking, B.C., 1878, cap. 6, 1879, cap. 14 and 15; 1883, cap. 10; 1884, cap. 9; B.C. U.S., 1888, No. 59, 60, 61, 62, 63.
Reclamation Co., B.C., 1892, cap. 59; B.C., 1893, cap. 43.
Summary Administration of criminal justice, Ca. R. S., cap. 176. *V.* Criminal Code.
Convictions, Ca. R.S., 1886, cap. 178; 1888, cap. 45; 1889, cap. 45; *V.* Criminal Code.
Ont., R. S., 1877, cap. 74 and 75; 1885, cap. 19; 1890, cap. 24; 1900, cap. 48.
B. C. R. S., 1897, cap. 176; B.C., 1899, cap. 69.
N. S. R.S., 1884, cap. 103; 1889, cap. 35 and 36; 1890, cap. 38.
Ma., 1891, cap. 12; Ma., R.S., 1891, cap. 113; 1893, cap. 32.
N.B., C.S., 1877, cap. 62 and p. 1091; 1898, cap. 14.
Trials, Ca., R.S., 1886, cap. 176; 1889, cap. 46; N.W.T. R.O., 1888, No. 42; 1891-2, No. 14. *V.* Criminal Code.
Summerlea, town, Que., 1895 (1), cap. 57; 1899, cap. 67.
Summerside (N.S.), Antigonish Co., N.S., 1869, cap. 45.
Bank, P.E.I., 28 Vic., cap. 14; Ca., 1890, cap. 44.
Baptist Church, P.E.I., 1879, cap. 28.
Cemetery Co., P.E.I., 1875, cap. 25
Court House and Gaol, P.E.I., 1873, cap. 27
Electric Co., Ltd., P.E.I., 1896, cap. 17.
Inspection Division, Ca., 1876, p. xc
Outport, Ca., 1878, p. xxx.
Pilotage by-laws, Ca., 1878, p. lxvii
Presbyterian Church, P.E.I., 1871, cap. 37; 1876, cap. 13; 1883 cap. 27
Railway to Richmond Bay, Ca., 1890, cap. 5

Shipping Office, Ca., 1880, p. cxxiii.
Stipendiary Magistrate, 1876, cap. 21; 1877, cap. 11.
(P.E.I.) Town, P.E.I., 1873, cap. 26, 27; 1874, cap. 17; 1876, cap. 21; 1877, cap. 11; 1878, cap. 15; 1886, cap. 11; 1890, cap. 12; 1892, cap. 35; 1893, cap. 12; 1896, cap. 10; 1897, cap. 10; 1898, cap. 26, 1900, cap. 12
Sun Insurance Co., of Montreal, Ca., 1870, cap. 58.
Life Assurance Co. of Canada, Ca., 1865 (1), cap. 43; 1870, cap. 58; 1871, cap. 53; 1882, cap. 100; Que., 1888, cap. 119; Ca., 1897, cap. 82.
Mutual Life Insurance Co. of Montreal, Ca., 1882, cap. 100.
Publishing Co., N.B., 1882, cap. 92; 1883, cap. 52.
Sunbury County, N.B., 1870, cap. 38; 1872, cap. 25; 1873, cap. 61; 1874, cap. 51; 1878, cap. 29; 1890, cap. 24.
County, Canada Temperance Act in, Ca., 1882, p. cxxiii.
County Court, N.B., 1899, cap. 35. *V.* Courts.
And Queen's County Ry. Co., N.B., 1871, cap. 72; 1887, cap. 46.
Sunday Observance. *V.* Sabbath.
School Union, Que., 1888, cap. 61.
Sundridge, village, Ont., 1889, cap. 72; 1895, cap. 87.
Sunnidale Township, survey of, Ont., 1887, cap. 67.
Sunnybrae Cemetery Co., of French River, N.S., 1893, cap. 219.
Railway to County Harbour, Ca., 1869, cap. 7 (subsidy).
Sunny Hill Cemetery Co., Guysborough county, N.S., 1897, cap. 159.
Sunny Side and Springfield, united townships, Ma., 1875, cap. 44.
Superannuated Preachers' Annuitant Society, in connection with the Methodist New Connection Church of Canada, Ont., 1873, cap. 117.
Superannuation Ca., R.S., 1886, cap. 18; Ca., 1888, p. iii and xxxvii; 1890, p. xxx; 1893, cap. 12; 1897, cap. 15; 1898, cap. 17 (repealing it by Civil Service Retirement Act); Que., 1876, cap. 10; Ma., 1884, cap. 43; Ma., 1888, cap. 11. *V.* Officers.
Superior Bank of Canada, Ca., 1872, cap. 59; 1873, cap. 79; 1874, p. 76.
Court, Act to amend the Constitution of the Superior Court, Que., 1895 (2), cap. 24; 1897, cap. 29, 31; 1898, cap. 20; 1899, cap. 29. *V.* Courts.
& James Bay Railway Co., Ont., 1900, cap. 123 (incorp.).
Silver Islands Mining Co., Ont., 1871-2, cap. 94.
Supervisors of public grounds, N.S. R.S., 1884, cap. 59; N.S., 1899, cap. 1, cap. 6.
Supreme Court, in Equity; practice and proceedings in, N.B., 1899, cap. 25. *V.* Courts.
Court of the North-West Territories, Ca., 1900, cap. 44. *V.* Courts.
Court Act. *V.* Courts.
Legion Select Knights of Canada, Ont., 1891, cap. 106.
Sureties, certain incorporated companies accepted as. *V.* Officers.
Act respecting, Ont., 1899, cap. 12, N.S. 1899, cap. [illegible]
Guarantee Companies may become, Que., 1900, cap. 44.
Surety and Guarantee Companies. *V.* Companies.
Surgeons, Veterinary. *V.* Post, Veterinary Associations. *V.* Surgeons.
Surgery. *V.* Medicine.
Surrey public works in district of, B.C., 1892, cap. [illegible]
Surrogate Courts. *V.* Courts.
Survey, geological. *V.* G[illegible]
Surveyors and Survey of Lands, Ca., 1869, cap. 139; Que., 1880, cap. 1888, art. 4084, 4129; 1889, cap. 41; 1894, cap. 38.
Surveyors and Survey of Lands, Ca., 1869, cap. 139; Que., 1880, cap.

23, 1882, cap. 16; U.S. Que., 1888, p. 152; Que., R.S., 1888, art. 4084, 4129; 1889, cap. 41; 1891, cap. 38.
Ont. R.S., 1897, cap. 189 (Ontario Land Surveyors' Act), 1898 (1), cap. 18 (Amend); 1899, cap. 11, sec. 18, 1900, cap. 22.
P.E.I., 1883, cap. 5.
B.C. R.S., 1897, cap. 22 (Land Surveyors); cap. 178 (Official Survey of Lands); B.C., 1899, cap. 71 (Special Survey Act, 1899).
Ma. R.S., 1891, cap. 121 and 142, 1894, cap. 33; 1895, cap. 43; (Special Survey Act), 1897, cap. 32; 1898, cap. 46 (amend. Special Survey Act) 1899, cap. 40 (amend. Special Survey Act)
N.S., 1874, cap. 9, 1881, cap. 11.
N.B. C.S., 1877, cap. 17; 1899, cap. 13 and 20. *V.* also Lands.
Surveyors of Lumber. Law respecting fees of, amended, N.S., 1876, c. 72.
Sussex. District or Stipendiary Magistrate and lock-up house, N.B., 1871, cap. 30.
Institute Co., N.B., 1871, cap. 68.
Land and Stock Co., Ca., 1885, p. clv.
Lime and Plaster Co., N.B., 1874, cap. 98; 1875, cap. 120.
Outport, Ca., 1879, p. xlviii.
Studholm & Havelock Ry. Co., N.B., 1895, cap. 84; 1889, cap. 55.
Village, N.B., 1879, cap. 40; 1886, cap. 47; 1891, cap. 56; 1895, cap. 43; 1900, cap. 52.
Water & Electric Co., N.B., 1896, cap. 106.
Sussex Corner Hall Co., Ltd., N.B., 1897, cap. 71.
Sussex Station. Railway to Havelock, Ca., 1894, cap. 4.
Sutherland. William, admitted to practice as a surgeon dentist after examination, Que., 1900, cap. 124.
Sutton. Fairmount Cemetery Co., Que., 1876, cap. 62.
Mining Co., Ca., 1863 (2), cap. 66.
Swayze. John, road, Ca., 1857, cap. 205.
Sweden and Norway and Great Britain, treaties between. *V.* Treaties.
Sweetsburg. Sweet Cemetery Co., 33 Vic., cap. 31.
Village, Ca., 1849, cap. 38; 1857, cap. 41; Que., 1875 (1), cap. 19.
Swine. to prohibit running at large, B.C., 1881, cap. 22; 1887, cap. 31; P.E.I., 1876, cap. 13.
Importation of, and slaughter in bond, Ca., 1880, p. xxxii and xl; 1882, p. xxxiv; 1884, p. ix; 1887, p. cxxiii, into Manitoba; N.B., 1896, cap. 7.
Swiss Confederation and Great Britain, treaty between. *V.* Treaties.
Sydenham Glass Co. of Wallaceburg, Ltd., Ont., 1898 (1), cap. 71.
Harbour Co., Ca., 1878, cap. 30.
Mountain Road Co., 4-5 Vic., cap. 80; Ca., 1851, cap. 150.
River, Ca., 1872, p. 147.
Sydney (N.S.). Boot and Shoe Co., N.S., 1869, cap. 65.
Academy, to authorize sale of, N.S., 1852, p. 89.
And Bras d'Or Steamboat Company, incorporated, N.S., 1865, p. 151.
Club, N.S., 1879, cap. 91.
Coal Co., N.S., 1898, cap. 138.
Coal Mining Co., N.S., 1870, cap. 57; 1882, cap. 83; 1884, cap. 81.
Common, N.S., 1900, cap. 68.
Concerning the new court house and jail at, N.S., 1870, p. 43.
Cornet Band, N.S., 1899, cap. 195.
Court House and Gaol, N.S., 1867, cap. 96; 1869, cap. 28 and 43.
And East Bay Ry. Co., N.S., 1873, cap. 39.
Ferry Company, Limited, N.S., 1900, cap. 175.

Flour Mills Company, Limited, incorporated, N.S., 1900, cap. 140.
For the construction of a bridge over Sydney River, N.S., 1871, p. 32.
Free Church Congregation, N.S., 1884, cap. 60.
Gas Co., N.S., 1872, cap. 95.
Gas and Electric Light Co. Ltd., N.S., 1888, cap. 125.
Harbour, Ca., 1879, cap. 30.
Hotel Co., N.S., 1873, cap. 71.
Industrial and Provident Society, incorporated, N.S., 1868, p. 52.
International Pier, Ca., 1880-81, p. xxvii.
Lawn Tennis Club, N.S., 1893, cap. 212.
Literary Club, N.S., 1891, cap. 172.
And Louisburg Coal and Ry. Co., Ltd., N.S., 1865, p. 124; 1881, cap. 73.
Manufacturing Company, Limited, N.S., 1900, cap. 141 (incorp.).
Mines, cap. 63 R.S., commissioners streets extended to, N. S., 1868, p. 31.
Mines, Town of, N.S., 1899, cap. 85.
Pilotage District, Ca., 1877, p. lxxx; 1878, p. lxxxi; 1885, p. cxlii; 1886, p. lx; 1887, p. clxxv and clxxix; 1882, p. lxii, Portwarden's fees.
Printing Company, Limited, incorporated, N.S., 1900, cap. 156; amended, N.S., 1900, cap. 177.
Property at, revested in the Crown, N.S., 1880, cap. 28.
Quarantine Station, Ca., 1885, p. xlix; 1886, p. xi, officers.
Railway to Louisburg, Ca., 1885, cap. 50; 1892, cap. 5.
Real Estate Company, Limited, incorporated, N.S., 1900, cap. 112
River, bridge over, N.S., 1871, cap. 31.
School Section No. 1, N.S., 1881, cap. 29.
Shipping Co., Ltd., N.S., 1892, cap. 161.
To revest certain property in the Crown at, N.S., 1880, p. 148.
Town of, enabled to procure a fire engine, N.S., 1868, p. 30.
To provide with gas, N.S., 1872, p. 72.
Act to incorporate, N.S., 1885, p. 207; amended, N.S., 1886, p. 470, amended, N.S., 1887, p. 291; amended, N.S., 1899, cap. 81.
To legalize proceedings of wardens and councillors, N.S., 1886, p. 241.
Relating to the elections of wardens and councillors, N.S., 1888, p. 245.
Respecting right of way for railway extension, N.S., 1888, p. 291.
To provide a system of water supply, N.S., 1892, p. 189.
To borrow money to complete the water works, N.S., 1893, p. 156.
To borrow money for waterworks and sidewalks, N.S., 1895, p. 415.
To borrow money to open streets, North Sydney, N.S., 1892, p. 196.
To provide for revision of electoral lists, N.S., 1900, cap. 69
To appoint building inspector, N.S., 1900, cap. 70
Authorized to narrow Esplanade street, N.S., 1894, p. 112.
To borrow money for water system, N.S., 1897, cap. 56
Sewerage, N.S., 1898, cap. 79; amended, N.S., 1900, cap. 67.
Expropriation of land, etc., N.S., 1898, cap. 80.
To borrow money for removal of Peters' Mill, N.S., 1898, cap. 81.
Water supply, etc., N.S., 1898, cap. 83.
To borrow money to extend water system, N.S., 1899, cap. 82, 83.
Expropriate land, N.S., 1899, cap. 84; amended, N.S., 1900, cap. 66
To borrow money, N.S., 1900, caps. 62 and 67

Antigonish and, Steamboat Company, incorporated, N.S., 1872, p. 141
Cemetery Company, Hardwood Hill, incorporated, N.S., 1882, p. 216
Township of, North, town of, Act to supply town with water, N.S., 1896, p. 87.
Water Works Co., Ltd., N.S., 1882, cap. 85; 1891, cap. 142.
Young Men's Christian Association, N.S., 1886, cap. 115; 1898, cap. 189.
Sydney's Ferry Co., Ltd., N.S., 1898, cap. 146
Sydney Mines Industrial and Provident Society, N.S., 1868, cap. 44; 1898, cap. 188
Town of, authorized to borrow money for school purposes, N.S., 1899, cap. 85
Sydney North. *V.* North Sydney.
Sylvester, Boyd, relief, Ca., 1865 (2), cap. 115.
Richard, lease, Ont., 1885, cap. 61
Symes, George Burns, substitution under will of, Que., 1881, cap. 86; 1894, cap. 99
Syndics Apostoliques des Peres Franciscains de l'Observance, Que., 1893, cap. 88; 1899, cap. 97
Synod, Church of England in Canada, Ca., 185[illegible] cap. 141, 1858, cap. 139; 1862, cap. 86, 1870, cap. 57; 1871, cap. [illegible]; N.B., 32 Vic., cap. 6; Ont., 1870-1, cap. 79; 1878, cap. 25; 1887, cap. 48; Que., 1879, cap. 69, 1890 (1), cap. 123
Diocese of Huron, Ca., 1858, cap. 65; 1861, cap. 125; Ont., 1869, caps. 56 and 57; 1870-1, cap. 81; 1874 (2), cap. 74; 1877, cap. 56; 1884, cap. 86; 1889, cap. 93; 1890, cap. 145; 1891, cap. 99.
Diocese of Montreal, 7 Vic., cap. 48; Ca., 1851, cap. 171; Que., 1868, cap. 38; 1871, cap. 19; 1875 (1), cap. 63; 1883, cap. 49; 1890 (1), cap. 123.
Diocese of Niagara, Ont., 1875-6, cap. 197; 1877, cap. 55; 1891, cap. 100; 1892, cap. 106; 1898 (1), cap. 72. *V.* Niagara.
Diocese of Ontario, 3. Vic., cap. 74; Ca., 1862, cap. 86; 1866, cap. 15; Ont., 1874 (2), cap. 80; Ont., 1875-6, cap. 109; 1877, cap. 50; 1878, cap. [illegible] and 117
Diocese of Ottawa, Ont., 1898 (1), cap. 73. *V.* Ottawa.
Diocese of Qu'Appelle, Ca., 1884-5, cap. 33
Diocese of Quebec, 7 Vic., cap. 48 and 68; Ca., 1851, cap. 171; 1866, cap. 118; Que., 1882, cap. 88; 1879, cap. 65; 1885, cap. 40
Diocese of Rupert's Land, Ma., 1886, cap. 56; 1887, cap. 58.
Diocese of Saskatchewan, Ca., 1882, cap. 12; 1884, cap. 103
Diocese of Toronto, 7 Vic., cap. 68; Ca., 1861, cap. 125; 1865 (1), cap. 54; Ont., 1868-9, cap. 51; 1870-1, cap. 80; 1875-6, cap. 110; 1878, cap. 69; 1884, cap. 90; 1891, cap. 101
Of the Evangelical Lutheran Church, Ca., 1884-5, cap. 32
Of Manitoba and the North West Territories, Ca., 1888, cap. 107
Of the Presbyterian Church, in connection with the Church of Scotland, incorporated, N.S., 1885, p. 183
Of the Presbyterian Church of Canada, Ont., 1874 (2), cap. 75. *V.* Presbyterian Church.

T.

Tabusintac Boom Co., N.B., 1874, cap. 104.
Tache, de L'H. H., sale of substituted property, Que., 1889, cap. 98.
Late Louis, ratification of sale of property, Que., 1889, cap. 99
Rural Mun., Ma., 1889, cap. 1; 1881, cap. 3; 1883, cap. 1; 1884, cap. 11; 1886, cap. 72; 1887, cap. 40, sec. 2, 1890, cap. 55

Tadousac County, Ca., 1853, cap. 152; 1855, cap. 76, sec. 10; **1862,** cap. 17, sec. 4; Que., 1886, cap. 24.
Hotel and Sea Bathing Co., Ca., 1865 (2), cap. 93
Mun., Ca., 1863 (1), cap. 8.
Tagona Water and Light Co., Ont., 1895, cap. 119; 1899, cap. 77.
Talbot, District, Ont., 7 W. IV., cap. 33, 1 Vic., cap. 36, 8 Vic., cap. 7.
Tamworth & Quebec Ry. Co., Ca., 1889, cap. 77.
Tapley, relief of Isabel, Ca., 1891, cap. 135.
Tara, village, Ont., 1899, cap. 84.
Targets for military practice, protection of, Ca., 1880, p. cxii
Taschereau, J. T., & al., bridge, 58 Geo. III., cap. 20.
Tatamagouche (N.S.), Bay, Union Church at head of, N.S., **1871,** cap. 83.
Harbour Masters' Acts extended to, Ca., 1878, p. lxxiii.
Pilotage District, Ca., 1878, p. cxvi, etc.; 1879, p. lxxxvi
Town Hall, sale of, N.S., 1885, cap. 63.
Trustees of Presbyterian Church, N.S., 1873, cap. 84.
West. Union Church Cemetery, N.S., 1884, cap. 41.
Tatamagouche Mountain, sale of old Presbyterian Church at, N.S., 1885, cap. 62.
Taunton, James, road, Ca., 1856, cap. 37.
Taverns, closing of, Que., R. S., art. 1107.
Taxes direct, on certain classes of persons, B.C. R.S., 1897, cap. 197; Que., 1892, cap. 15; 1893, cap. 15; 1894, cap. 11; repealed 1895 (2), cap. 16; P.E.I., 1894, cap. 4; 1899, cap. 20; N.B., 1889, cap. 27; 1892, cap. 5; 1896, cap. 34; 1900, cap. 13; Ont., 1899, cap. 8.
On Commercial Corporations, Incorporated Companies and Associations, etc., Que., 1882, cap. 22; 1883, cap. 17; 1888, cap. 11; Que. R. S., 1888, art. 1143; 1892, cap. 16; 1894, cap. 14; 1895 (2), cap. 15; 1898, cap. 15; 1900, cap. 13; N.S. R. S., 1873, cap. 53; N.S. R. S., 1884, cap. 78; N.B. C. S., 1877, cap. 98; 1878, cap. 13; 1892, cap. 4; 1895, cap. 13 and 22; 1896, cap. 35; B.C., 1878, cap. 5; P.E.I., 1894, cap. 3; 1899, cap. 18; 1900, cap. 6; Ont., 1899, cap. 8; Ma., 1900, cap. 55 (Corporations Taxation Act).
Confirmation of Sales of Land for, N.W.T., 1900, cap. 10.
On Cotton Mills, N.S., 1899, cap. 21.
Of Earnings of Railroad Companies, Ma., 1900, cap. 57 (Railway Taxation Act) and 58. *V.* Railway.
Income, P.E.I., 1894, cap. 2; 1897, cap. 4; 1900, cap. 5
On Personal Property, B.C., 1888, cap. 34.
Revenue. *V.* Revenue.
And Tax Sales, N.B., C. S., 1877, cap. 69 and 100; 1881, cap. 9, 10 and 23; 1883, cap. 10; 1885, cap. 24; 1892, cap. 18, 49; 1893, cap. 59; 1895, cap. 40; 1897, cap. 35 and 47; 1898, cap. 30; 1899, cap. 20 (amend. of "Rates and Taxes"); 1900, cap. 3.
Upon Subsidies to Railways, Que., 1895 (1), cap. 6.
B.C. R. S., 1897, cap. 179; cap. 180 (on Railways).
Ma., 1890, cap. 2, 53, 56; Ma. R. S., 1891, cap. 101.
Que., 1849, cap. 11, 12, 13; 1895 (2), cap. 16 and 32 (Exemptions).
Ont. *V.* Assessments.
P.E.I., 1894, cap. 21; N.W.T., 1893, No. 19. *V.* Assessments.
Taxing Master, N.S., 1885, cap. 36; 1886, cap. 46.
Tay Navigation Co., 1 W. IV., cap. 10; 4 W. IV., cap. 42; 7 W. IV., cap. 75; 7 Vic., cap. 57.
Taylor, Robert, & Co., Ltd., N.S., 1891, cap. 159; 1897, cap. 118.
William, name of, changed to Wm. Taylor Lindsay, Que., 1876, cap. 82.

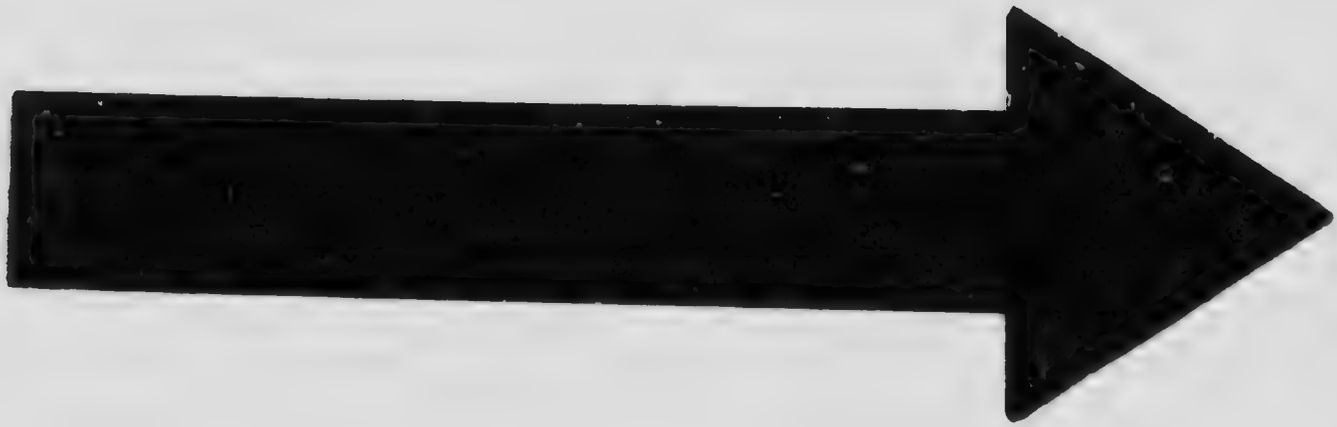

MICROCOPY RESOLUTION TEST CHART

ANSI/ISO TEST CHART No. 2

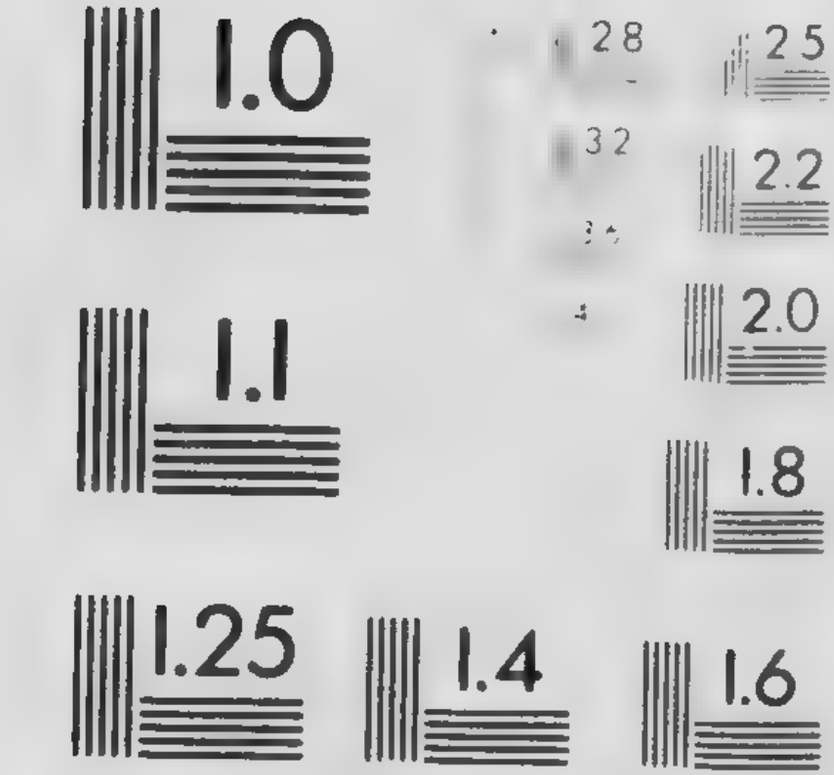

APPLIED IMAGE Inc

Teachers' Association of Prince Edward Island, P.E.I., 1896, cap. 11.
Pension Fund, Que., 1880, cap. 22.
Technical Education, Que., 1897, cap. 28.
School, Agricultural, and, for the Maritime Provinces, N.B., 1900, cap. 8; N.S., 1900, cap. 10.
Tecumseh Insurance Co. of Canada, Ca., 1882, cap. 105; 1886, cap. 93.
Teeswater & Inverhuron Ry. Co., Ca., 1887, cap. 90.
Village, Ont., 1878, cap. 31; 1895, cap. 88.
Telegraph between B.C. and the U. S., B.C., 1871, No. 53. *V.* California State Telegraph; B.C., 1871, Nos. 54 and 54, with Russia.
B.C. R. S., 1897, cap. 185.
For British Columbia, tariff rates, Ca., 1879, p. liv.
Cables (submarine), Ca., 1885, p. xxi and xiii; 1887, p. xxx and xxxi; Ca., 1888, cap. 31. *V.* also Treaties.
Companies, Ont. R. S., 1877, cap. 151; Ont. R. S., 1887, p. 1465; 1895, cap. 55; Ont. R. S., 1897, p. 1862.
Ca., R. S., 1886, cap. 132; Que. R. S., 1888, art. 4898.
Lines in B.C., owned by Dominion Govt., Ca., 1880, p. cxliv.
Lines, secrecy by officers and persons employed on, Ca. R. S., cap. 134.
Marine, between Pacific Coast of Canada and Asia, Ca., 1882, cap. 54.
Marine Electric, Ca. R. S., cap. 133.
Operators (N. W. T.), Ca., 1886, p. liv.
Overland, B.C., 1871, No. 63.
V. Telegraphs.
Telegraph Publishing Co. of St. John, N.B., 1885, cap. 48; 1886, cap. 54; 1891, cap. 20.
Telegraphic communication between Canada and Australasia, Ca., 1899, cap. 3 (Pacific Cable Act).
Communication, P.E.I., 1869, cap. 34.
Messages, letters and other writings, proof of, N.S., 1874, cap. 23.
Messages may be admitted in evidence, N.B., 1881, cap. 14; P.E.I., 1874, cap. 12.
Telegraphs, Vancouver Island, B.C. R. S., 1897, cap. 181.
Telephone Companies, incorporation of, B.C. R.S., 1897, cap. 185.
Company of Bellechasse, incorp., Que., 1893, cap. 71.
Company of Prince Edward Island, P.E.I., 1885, cap. 10; 1886, cap. 9.
Communication, P.E.I., 1888, cap. 10.
Extension, P.E.I., 1891, cap. 8.
Lines, Que., 1900, cap. 32.
Tellier, E. H., admission to Bar, Que., 1888, cap. 128.
Temiscamingue, Mun., Que., 1888, cap. 34.
Steamboat Co., Ca., 1880-81, p. xxxvii.
Temiscouata County, Ca., 1853, cap. 152; 1860, cap. 80; Que., 1893, cap. 46.
County and neighboring island wreck and salvage district, Ca., 1875, p. cxxxiv.
Inspection division, Ca., 1876, p. xc.
Newcastle & Shippegan Harbour Ry. Co., N.B., 1889, cap. 72.
Portage, turnpike road, 6 Geo. IV., cap. 18; 4 Vic., cap. 8.
Railway towards St. Francis branch of said Railway from St. Charles Junction, Ca., 1900, cap. 8.
Railway Co., Ca., 1885, cap. 58; 1886, p. lxxxii; 1887, p. clxxxiv, and caps. 24 and 71; 1888, caps. 3 and 91; 1890, cap. 2; 1892, cap.

5; 1893, cap. 61; 1895, cap. 65; 1897, cap. 63; 1899, cap. 7 (subsidy) and cap. 91.
Registry office at Fraserville, Que., 1893, cap. 46.
Temperance (Canada) Act, Ca., 1880-1, p. xxxiv; Ca., R. S., cap. 106; Ca., 1887, p. lxxxvii; 1888, p. cevi and cap. 34 and 35; 1890, cap. 27; 1892, cap. 26; 1900, p. lvii.
Colonization Society, Ca., 1882, p. cxxvii; Ca., 1885, p. clvi.
Company at Canard, incorporated, N.S., 1852, p. 95.
Company, Truro, incorporated, N.S., 1854, p. 84.
And General Life Assurance of North America, Ca., 1884, cap. 97.
Hall Company, Halifax, incorporated, N.S., 1852, p. 93.
Laws, enforcement of, Ont., 1887, cap. 33; Que. R. S., 1888, art. 1094.
League of Kings County, incorporated, N.S., 1867, p. 101.
Property at Shelburne, sale of authorized, N.S., 1858, p. 130.
Reformation Society of Toronto, Ca., 1851, cap. 160
And school house, Hammond's Plains, incorporated, N.S., 1859, p. 91
Street Church, Toronto, Ont., 1875-6, cap. 105.
Temple Baptist Church, N.S., 1873, cap. 83.
Emmanu-El, Que., 1883, cap. 67.
Templars, British. *V.* British.
(Good) of Canada. *V.* Good Templars.
Grand District and Subordinate Lodges of the Independent Order of Good, of Prince Edward Island; P.E.I., 1899, cap. 31. *V.* Good Templars.
Templeton, East and West, Que., 1886, cap. 56.
Tenancy, joint, and tenancy in common, N.S. R. S., 1884, cap. 87; N.B. C. S., 1877, cap. 80; Ma. R. S., 1891, cap. 79; N.W.T. R. O., 1888, No. 54
Tenancies and distress for rent. *V.* Distress
Tenants and landlords in Ontario. *V.* Landlords.
B.C. R.S., 1897, cap. 182; B.C., 1899, cap. 73.
Compensation, P.E.I., 1871, cap. 9; 1872, cap. 10; 1873, cap. 24
Or Lodgers, stealing by, Ca. R.S., cap. 164, sec. 57. *V.* Criminal Code.
Overholding, Ma. R.S., 1891, cap. 112; 1898, cap. 38.
Tennycape Manganese Mining Co., Ltd., N.S., 1890, cap. 183; N.S., 1894, cap. 87.
Terminal City Ry. Co., Ltd., N.S., 1888, cap. 115 and 116; 1892, cap 178; 1894, cap. 95.
Terrace Hill Cemetery Co., Truro, N.S., 1875, cap. 82.
Terrebois, seigniory, Ca., 1865 (2), cap. 52, sec. 11.
Terrebonne, Bridge, 4 W. IV., cap. 29.
College, Masson, Ca., 1854, cap. 56.
County, 9 Geo. IV., cap. 73; 7 Vic., cap. 28; Ca., 1853, caps 138 and 152 and 213; 1855, cap. 76; 1864, cap. 54; Que., 1872, cap. 34; 1875 (2), cap. 38; 1881, cap. 30; 1882, cap. 40; 1883, cap. 36.
District Ca., 1857, cap. 44; 1858, cap. 5.
And L'Assomption Navigation Co., Ca., 1860, cap. 120.
Town of, Ca., 1849, cap. 38; 1860, cap. 76, Que., 1872, cap. 59; 1888, cap. 84; 1890 (1), cap. 72.
Turnpike Road Co., Ca., 1862, cap. 76; Que., 1874, cap. 29.
Territorial Secretary, N.W.T. C.O. 1898, cap. 7.
Act, North-West as amended, N.W.T. C.O. 1898, p. xvii., Ca 1898, cap. 5. *V.* North-West Territories.
Re Consolidated ordinances of the, N.W.T., Nos. 39 and 40
Division for post office purposes, Ca., 1883, p. cxv.
Territories, real property in the, Ca. R.S., 1886, cap. 51 and cap.

52; 1887, cap. 30; 1887, p. clii; 1888, cap. 20; 1893, cap. 19; 1894, caps. 28 and 29.
Public Lands of the, N.W.T., 1900, cap. 4.
Public service of the, N.W.T. C.O., 1898, cap. 5.
Representation of. *V.* North-West Territories.
Territory disputed between Ontario and Manitoba, Ont., 1884, cap. 2.
Terry, Fairy Emily Jane, relief of, Ca., 1885, cap. 36.
Tessier, F. X., indemnity, 2 W. IV., cap. 47.
Tetrault, sale from Archbishop Fabre, Que., 1895 (2), cap. 90
Tewkesbury, Township, Que., 1881, cap. 32; 1884, cap. 41.
Thames Navigation Co., Ca., 1880, p. cxlviii.
River, 3 W. IV., caps. 28 and 41; 4 W. IV., cap. 36; 6 W. IV., cap. 24; 3 Vic., caps. 40 and 51; Ca., 1850, cap. 90.
Valley Tramway Co., Ont., 1887, cap. 82.
Thaol Oran, road, Ca., 1857, cap. 205.
Thayer, J. E. add "Ross" to name, Que., 1898, cap. 99.
Theberge, George Simeon, to be admitted as Notary, Que., 1879, cap. 84.
Hilaire, bridge, Ca., 1863 (1), cap. 32.
Theoret, Napoleon, to be admitted as Notary, Que., 1883, cap. 33.
Vn, Ont., 1892, cap. 89.
Thessalon and Grand Portage Railway Co., Ont., 1899, cap. 103.
Thibaudeau E., admit to medicine, Que., 1898, cap. 108.
Third Yarmouth Baptist Church at Pleasant Valley, N.S., 1890, cap. 126.
Thistle, Curling Club, Montreal, Que., 1870 (2), cap. 63
Thistles, destruction of. *V.* Weeds.
Thom, William, road, Ca., 1857, cap. 200.
Thompson, A., road, Ca., 1851, cap. 38.
Bridge toll, B.C., 1871, No. 106.
Charles, estate, Ca., 1859, cap. 129.
Relief of Joseph, Ca., 1894, cap. 134.
River, toll bridge across, B.C., 1871, No. 51.
School Section, in Cumberland county, N.S., 1896, cap. 123.
Thomson and Houston Electric Light Co., of Canada, Ca., 1882, cap. 91.
Levi, admit as law student, N.W.T., 1893, No. 30.
Thomson's Patent Road Steamers, introduction of, B.C., 1871, No. 152.
Thorah, township, Ont., 1888, cap. 62.
Thornbury, Harbour on Georgian Bay, Ca., 1870, cap. 45; 1893, cap. 61.
Town of, Ont., 1887, cap. 68; 1893, cap. 61.
Thorne, William, road, Ca., 1857, cap. 200.
Thornton, Rev. R.H., sale to, Ont., 1874 (1), cap. 97.
Thorold Cemetery, Ont., 1887, cap. 69.
Outport, placed under St. Catherines, Ca., 1886, p. xxiii.
Town of, Ca., 1849, cap. 81; Ont., 1874 (2), cap. 34; 1887, cap. 69; 1897, cap. 79.
Thorburn (late Vale Colliery), N.S., 1886, cap. 108.
Thousand Islands and Montreal Steamboat Co., Ca., 1885, p. clv.
Railway Co., Ca., 1884, cap. 83; 1886, cap. 10; 1888, cap. 75; 1889, cap. 3; 1896 (1), cap. 38; Ont., 1870-1, cap. 46; 1884, cap. 67; 1894, cap. 66; 1900, cap. 8 (subsidy), and cap. 83
Threats, intimidation, etc., Ca. R.S., 1886, cap. 173. *V.* Criminal Code.
Three A. Silver Mining Co., of Thunder Bay, Ontario, Ont., 1873, cap. 105.

Three Forks, town, B.C., 1894, cap. 49.
Three Rivers, Que., a port of entry at which raw or leaf tobacco may be imported into Canada, Ca., 1885, p. lix.
Association d'Assurance Mutuelle des Fabriques, Ca., 1853, cap 149; 1865 (2), cap. 102; Que., 1878 (1), cap. 50
Bank, Ca., 1873, cap. 14.
Banlieu, Mun., 9 Vic., cap. 78. *V.* post Parish.
Bridge, 10-1 Geo. IV., cap. 43; 2 W. IV., cap. 11; 9 Vic., cap. 37
(P.E.I.). Cemetery Co., P.E.I., 1896, cap. 21.
Cercle St. Louis, Que., 1878 (1), cap. 38.
Chapter of the Cathedral of, Que., 1885, cap. 42; U.S. Que., 1888, p. 140.
City, Que., 17 Geo. III., cap. 13, 57 Geo. III., cap. 16; 1 Geo. IV., cap. 15; 4 Geo. IV., cap. 29; 3 W. IV., cap. 25; 2 (1) Vic., cap. 2; 2 (3) Vic., cap. 55; 9 Vic., cap. 78; Ca., 1850, cap. 104; 1857, cap. 99, sec. 11, and cap. 100, sec. 4; 1857, caps. 44 and 129 and 130; 1858, caps. 71 and 105; 1860, cap. 74; 1864, cap. 61; 1866, cap. 59; Que., 1872, cap. 57; 1874, cap. 46; 1875 (1), cap. 76, secs. 5 and 79; par. 4; 1876, cap. 27, sec. 2; and cap. 51; 1878 (1), cap. 30; 1879, cap. 55; 1882, cap. 101; 1886, cap. 46; 1888, cap. 80; 1890 (1), cap. 69; 1890 (2), cap. 79; 1892, cap. 12; 1893, cap. 51; 1894, cap. 59; 1898, cap. 54.
College, Que., 1873-4, cap. 33
Common 41 Geo. III., cap. 11; 46 Geo. III., cap. 7, 57 Geo. III., cap. 6; 6 Geo. IV., cap. 24; Ca., 1850, cap. 104; 1857, cap. 129, sec. 1,
Congregation des Hommes de Notre Dame de, Que., 1874, cap. 34.
County, 9 Vic., cap. 78; Ca., 1855, cap. 99, sec. 11
Corporation Episcopale, Ca., 1862, cap. 16, sec. 5.
Court of General Sessions of Peace, Que., R.S., 1888, art. 2484, etc.
District Agricultural Association, incorp. Que., 1895 (2), cap. 80.
District, 34 Geo. III., cap. 6; 51 Geo. III., cap. 17, 57 Geo. III., caps. 17 and 18; 1 Geo. IV., caps. 14 and 15; 3 Geo. IV., cap. 31; 10-1 Geo. IV., caps. 17 and 22; 3 W. IV., cap. 5; 6 Vic., cap. 12; 8 Vic., cap. 52; Ca., 1847, cap. 40; 1849, caps. 38 and 59; 1857, cap. 44; 1858, cap. 5; Que., 1874, cap. 17.
Electoral Division, Ca., 1865, cap. 9
Gas Co., 16 Vic., cap. 175.
To Grandes Piles, Ry. from, Que., 1869, cap. 52, sec. 8
Harbour and Harbour Commissioners, Ca., 1874, cap. 34; 1875, cap. 30; 1882, cap. 52; 1883, p. lxxviii; cap. 41; 1885, cap. 76; 1892, cap. 10; 1895, cap. 26.
Inspection district for weights and measures, Ca., 1880, p. xlv
Licenses in, Que., 1892, cap. 12.
And North Shore Electric Ry. Co., Ca., 1898, cap. 86 (incorp.)
And North-West Ry. Co., Que., 1882, cap. 54; 1888, cap. 91; 1893, cap. 3, sec. 3.
Parish, Ca., 1855, cap. 100, sec. 4; 1862, cap. 16, sec. 5; 1865 (1), cap. 9, sec. 2
Seminary, Ca., 1860, cap. 133; Que., 1874, cap. 33.
Silver Mines Telegraph Co., Ca., 1872, cap. 97.
Steamship Co., P.E.I., 1892, cap. 44.
Territorial District, Ont., R.S., 1877, cap. 7; 1884, cap. 33; 1890, cap. 51.
Union St. Joseph, Ca., 1865 (1), cap. 64; Que., 1893, cap. 80
And Western Ry. Co., Ca., 1889, cap. 64.
Threshers' liens, N.W.T., Ord., 1898, cap. 60; 1899, cap. 11; Man. 1900 cap. 59. *V.* Liens.

Threshing and other machines, Ont. R.S., 1877, cap. 193; 1889, cap 45; Ma. C.S., 1880, cap. 22; Ma. R.S., 1891, cap. 69.
Thunder Bay, District, Ont., 1870-1, cap. 4; 1871-2, cap. 37; 1874 (1), cap. 17; 1880, cap. 12; cap. 28; 1882, cap. 7; 1883, cap. 23; 1884, caps. 14 and 33; 1885, cap. 41; 1887, cap. 12; 1890, cap. 51; 1892, cap. 7 and 18; 1896, cap. 24
Carp River Improvement of, Ont., 1873, cap. 112
Colonization Ry. Co., Ont., 1883, cap. 51; 1887, cap. 83, chan name. *V.* Port Arthur; Ca., 1885, cap. 59, line between Murr o Station to Whitefish Lake
Municipalities in, Ont. R.S., 1877, cap. 175; 1885, cap. 41; Ont R.S., 1887, p. 1029
Nipigon and St. Joe Railway Co., Ont., 1899, cap
Provisional judicial district of, Ont., 1884, cap. 7
Silver Mining Co., Ont., 1875-6, cap. 90
Silver Mines Ry. Co., Ca., 1872, cap. 80
Silver Mines Telegraph Co., Ca., 1872, cap. 97
Thurlow, township, Ont., 1868, cap. 46.
Thurso and Clarence, ferry between, Ca., 1879, p. iv
Village, Ca., 1856, cap. 55.
Ticket of Leave System, Ca., 1899, cap. 49.
Tidish Marshes, N.B., 1876, cap. 37
Tidnish (N.S.), port, Ca., 1880-81, p. xxiv; 1885, p. cxxv;
Falls of, N.S., 1900, cap. 47
Union church, N.S., 1889, cap. 184
Tignish Agricultural Society, P.E.I., 1871, cap. 42.
Lime Co., P.E.I., 1871, cap. 23.
Presbyterian church, P.E.I., 1888, cap. 18.
Tilbury Centre, village of, Ont., 1887, cap. 70; 1890, cap. 103; 1896, cap. 53
Tilbury East, township of, Ca., 1847, cap. 39; 1852-3, cap. 34; Ont., 1869, cap. 68; 1874 (2), cap. 43; 1878, cap. 40; 1891, cap. 81; 1893, cap. 83.
Tilbury North, township, Ont., 1896, cap. 65.
Tilbury West, township, Ont., 1891, cap. 81; 1896, cap. 95; 1897, cap. 80
Tile Drainage. *V.* Drainage
Tillson Spur Line Ry. Co., incorp., Ont., 1891, cap. 97
Tilsonburg, Lake Erie & Pacific Ry. Co. Ca., 1890, cap. 56; 1892, cap. 5; 1894, cap. 4; 1899, cap. 7 (subsidy for purposes of extension); Ont., 1895, caps. 36 and 113.
Town of, Ont., 1871-2, cap. 41; Ca., 1887, p. cxxx; Ont., 1893, cap. 84; 1895, cap. 11
Timagami Ry. Co., Ca., 1898, cap. 87 (incorp.); 1899, cap. 84.
Timber, Joint Stock companies to facilitate the transmission of down rivers and streams, Ca., 1893, cap. 26; Que. R.S., 1888, art. 4921; Ont., R.S., 1897, cap. 191; 1898, cap. 20.
Conveyance of, N.S., 1899, cap. 19, N.S., 1900, cap. 33.
Inspection, B.C. R.S., 1897, cap. 125 (marking); B.C. R.S., 1897, cap. 185.
N.S. R.S., 1884, cap. 69 and 73; N.S., 1884, cap. 43; 1889, cap. 51; 1890, cap. 32; 1895, cap. 35; 1899, cap. 10 (amend cap. 69, R.S.). Que., 1889, p. iii; 1890 (1), cap. 19; 1890 (2), cap. 14 (Culling and Measuring on Crown Lands); 1890 (2), cap. 25 (Floating, etc.); 1893, p. v; 1895 (1), cap. 39.
Lands, Public; *V.* Indian Lands; *V.* Cullers; *V.* Pine.
Protection of, in Lower Canada, Ca., 1860, cap. 63; 1865 (2), cap. 53.
Reserves, road allowances in and upon Dominion, in the Province of Manitoba, Ma., 1899, cap. 35.

Slide Companies, Ont., 1890, cap. 43; 1892, cap. 37; 1896, cap. 44; 1898 (1), cap. 20; Ca., 1893, cap. 26.
Time, standard, P.E.I., 1889, cap. 11; Ont., 1895, cap. 2; Ma., 1890, cap. 2; N.S., 1884, cap. 22.
Definition Act, B.C., 1898, cap. 42; 1899, cap. 74.
Tingwick, St. Remi de, township, Ca., 1863 (2), cap. 27; 1864, cap. 64, sec. 2; Que., 1870 (1), cap. 42, 1883, cap. 42; 1884, cap. 39.
Tiny township, Ont., 1894, cap. 82.
Tires of wheeled vehicles, N.S., 1895, cap. 19.
Titnes, Ont., R.S., 1877, cap. 214; Ont., R.S., 1887, p. 2546; Ont., R.S., 1897, p. 3518.
Title and Mortgage Guarantee Co., of Canada, Ca., 1889, cap. 91.
Titles, Title Deeds, Confirmation of; Quieting of Titles, Ca., 1897, cap. 30; *v.* Registration, Lands.
Ont., R.S., 1877, p. 1050, cap. 108, 109, 110; 1885, cap. 22; Ont. R.S., 1887, p. 1011; 1889, cap. 20; 1890, cap. 31 and 32; 1892, cap. 24; 1893, cap. 22; 1896, cap. 28; 1897, cap. 21; Ont. R.S., 1897, p. 1242.
Ma., 1884, cap. 23; 1891, cap. 1.
B.C., R.S., 1897, cap. 161; *v.* also Lands; *v.* Registration.
Tiverton (N.S.), 1867, cap. 110.
(Ont.), Village, Ont., 1879, cap. 1.
Toad Mountain & Nelson Tramway Co., B.C., 1891, cap. 70.
Tobacco and Cigars, Ca., 1880-1, p. xvi and xvii; 1883, p. lv; 1884, p. xli; 1885, p. lxxvii; 1886, p. xxx.
Cigars and Cigarettes, use of by minors, Ont., 1892, cap. 52; N.B., 1890, cap. 23; N.B., 1893, cap. 36; B.C., 1891, cap. 28; N.W.T. 1896, No. 18; C.O., 1898, cap. 92 (Use of tobacco by minors).
Tobique Gypsum & Colonization Ry. Co., Ca., 1888, cap. 71.
Manufacturing Co. (Limited), Ca., 1898, cap. 116; N.B., 1900, cap. 86.
Outport, Ca., 1885, p. lv.
River Boom Co., N.B., 1888, cap. 34.
River Log Driving Co., N.B., 1895, cap. 86; 1896, cap. 88; 1897, cap. 90.
Valley Ry. Co., N.B., 1885, cap. 51; 1887, cap. 60; 1892, cap. 22; Ca., 1897, cap. 24; 1891, cap. 8; 1892, caps. 5 and 69; 1894, cap. 4.
Tolls, Toll Roads and Bridges, Exemptions from Tolls, etc., B.C., 1899, cap. 75.
Que., 1880, cap. 29; Que. R.S., 1888; art. 3502 (Timber); Que., 1895 (1), cap. 39; Que., 1900, cap. 61.
Ont. R.S., 1897, p. 2926 and 2928; Ont., 1898 (1), cap. 29 (to facilitate purchase of Toll-roads by municipalities).
Ca. R.S., 1886, cap. 98; 1889, cap. 19; *v.* also Roads, Bridges, etc.,
Tomkadgewick, River, set apart for propagation of fish, Ca., 1883, p. cxiii.
Tonnage, etc., vessels entering canals, regulations respecting, Ca., 1882, p. xliii.
Dues levied in Canadian ports, Ca. R.S., cap. 87; Ca., 1879, cap. 24.
Dues, International, Ca., 1876, p. lxix and lxx.
Measurement of, Ca., 1884, p. v. *V.* Merchant Shipping; *V.* Treaties.
Torbay (N.S.), Harbour Masters' Acts apply to, Ca., 1882, p. lxiv.
Torbolton, Ont., township, Ca., 1852-3, cap. 36; 1859, cap. 84.
Torbrook Iron Co., Ltd., N.S., 1891, cap. 150.
Toronto and Ashbridge's Bay Improvement Co., Ont., 1892, cap. 103; 1893, cap. 85, sec. 9.
Asylum for the Insane, Ca., 1853, cap. 188.
Athenaeum, Ca., 1848, cap. 16; 1855, cap. 236.
Athletic Club, Ltd., Ont., 1893, cap. 85, sec. 10.

Baptist College, Ont., 1881, cap. 87; 1885, cap. 96; 1887, cap. 95
Baptist Missionary Union, Ont., 187[illegible], [illegible] 145.
Belt Line Ry. Co., Ont., 1889, cap. 82; 1891, cap. 82, sec. 2; Ca., 1892, cap. 61
Bishop (Roman Catholic) Ont., 1881, cap. 86; 1883, cap. [illegible]
Bishop and Incumbents of Diocese of. *v.* Toronto Synod.
Board of Trade, Ca., 1845, cap. 24; 1863, cap. 47; 1872, cap. 45; 1884, cap. 46; 1886, cap. 56; Ca., 1888, cap. 99; 1889, cap. 100; 1890, **cap. 39; 1896 (1), cap. 45; 1898, cap. 117; Ont., 1877, cap. 39; 1889,** cap. 90.
Boys' Home, Ca., 1861, cap. 114
Boys' Industrial School, Gore, Ca., 1862, cap. 82
Burying (general) grounds 4 Geo. IV., cap. 34; 7 Geo. IV., cap. 21; Ca., 1849, cap. 101; 1851, cap. 167; 1855, cap. 146; 1857, cap. 218; Ont., 1870-1, cap. 95; 1874 (2), cap. 90; 1875-6, cap. 66; 1888 (2), 88
Calvinistic Baptist Church of Toronto First Colored, Ca., Ont., 1871-2, cap. 109
Central Station and Warehousing Co. of, Ont., 1874 (2), cap. 62; 1875-6, cap. 67
Chain Ferry, Ont., 1899, cap. 86
Church of the Holy Trinity, Ont., 1899, cap. 112.
Church Society, Ca., 1863 (2), cap. 137
City, 54 Geo. III., cap. 15; 57 Geo. III., cap. 2; 7 Geo. IV., cap. 21; 7 W. IV., cap. 37; 4 W. IV., cap. 23; 7 W. IV., caps. 39 and 41; 3 Vic., cap. 47; 9 Vic., cap. 70; Ca., 1849, caps. 80 and 81; 1850 **cap. 81; 1852-3, cap. 5; 1853, cap. 219; 1855, cap. 145; 1856, cap.** 96; 1857, caps. 80 and 81; 1858, cap. 110; 1859, cap. 71; 1860, cap. 86; 1861, caps. 53 and 54; 1862, caps. 24, 25, 26; 1865 (1), cap. 34; 1865 (2), cap. 68; 1866, cap. 73; Ca., 1892, cap. 7 and 61; 1893, cap. 18; Ont., 1871-2, cap. 76,77,78,79; 1873, caps. 64 and 65; 1874 (1), cap. 74, 75, 76; 1875-6, cap. 62, 63 and 64; 1877, **cap. 39 and 40 and 85 and 88; 1878, cap. 41; 1879, cap. 75; 1883,** cap. 42, 43, 44, 45 and 46; 1884, cap. 59; 1885, cap. 44, 73; 1886, cap. 66; 1887, caps. 71 and 72; 1889, caps. 53, 73 and 74; 1890, **cap. 105; 1891, cap. 82; 1892, caps. 90 and 99; 1893, caps. 19 and** 85; 1894, cap. 83; 1895, cap. 89; 1896, caps. 8 and 96; 1897, cap. **81; 1898 (1), cap. 54; 1899, cap. 85; 1900, caps. 101, 102**
City, county crown attorney in, Ont., 1893, cap. 19
Club, Ca., 1863 (2), cap. 92; Ont., 1878, cap. 67
Consumers' Gas Co., Ca., 1848, cap. 14; 1853, cap. 142; 1855, cap. 215; Ont., 1870-1, cap. 76; 1873, cap. 130; 1879, cap. 87; 1887, cap. 85.
Corn Exchange Association, Ca., 1872, cap. 45; 1884, cap. 96
Cotton Mills Co., Ca., 1861, cap. 102; 1862, cap. 74
Court-House (Gretton), Ont., 1887, cap. 7[illegible]
Dairy Co., Ont., 1871-2, cap. 85; 1890, cap. 136
Diocese, *v.* Toronto Synod, 3 Vic., cap. 74; Ca., 1[illegible]; Ont., 1870-1, cap. 79; 1884, cap. 89; 1889, cap. 97.
Don Improvement, Ca., 1892, cap. 61.
Dry Dock Co., Ca., 1847, cap. 85
Electoral divisions of, Ont., 1894, cap. 2
Esplanade, Ca., 1852, cap. 219; 1857, cap. 84; 1865 (1), cap. 24; 1893, cap. 48; Ont., 1889, cap. 73; 1892, cap. 90.
Excise Division limits extended, Ca., 1887, p. cxlix
Exchange, Ca., 1854, cap. 54
Eye and Ear Infirmary, Ont., 1873, cap. 150.
Female Industrial School, Ca., 1862, cap. 79
Financial Corporation, Ont., 1873, cap. 127.

Fire Insurance Co., Ont., 1866, cap. 86.
First Colored Baptist Church Trustees, Ont., 1871-2, cap. 109
Fuel Association, Ont., 1873, cap. 126; 1874 (1), cap. 89
Gaol Block, vested in County of York, Ont., 1873, cap. 65.
Gas Co., *V.* ante Consumers', post, Metropolitan
Gas Light Co., 6 W. IV., cap. 9.
Gas Light and Water Co., 4-5 Vic., cap. 65; 8 Vic., cap. 85; Ca., 1853, cap. 109; *V.* post Metropolitan
General Hospital, Ont., Ca., 1847, cap. 57; 1851, cap. 141; 1853, cap. 220; 1857, cap. 223; 1862, cap. 85; Ont., 1868, cap. 62; 1877-6, cap. 65; 1878, cap. 71; 1879, cap. 90; 1888, cap. 89.
General Trusts Co., Ont., 1871-2, cap. 83; 1886, cap. 95. *Vide* **Toronto General Trusts Corporation.**
General Trusts Company. *V.* Toronto General Trusts Corporation
General Trusts Corporation, Ont., 1899, cap. 109
And Georgian Bay Canal Co., Ca., 1865 (2), cap. 7
German Benevolent Society of, Ont., 1871-2, cap. 1
Girls' Home and Public Nursery of, Ont., 1875-6, cap. 65; 1878, cap. 71; 1879, cap. 90; 1887, cap. 91; 1863 (1), cap. 63
And Goderich Ry. Co., Ca., 1847, cap. 123; 1851, cap. 148
Government Buildings, Ca., 1853, cap. 161
Grace Hospital, Ca., 1859, cap. 47; Ont., 1895, cap. 113
Gravel Road and Concrete Co., Ont., 1873, cap. 114; 1874 (1), cap. 90; 1881, cap. 57.
Grey and Bruce Ry. Co., Ca., 1883, cap. 58; 1884, caps. 61 and 66; Ont., 1868, cap. 40; 1868-9, cap. 82; 1869, cap. 11; 1871-2, cap. 16; 1873, cap. 78; 1874 (2), cap. 56 and 57; 1877, cap. 78; 1878, cap. 55; 1880, cap. 66; 1881, cap. 74; 1885, cap. 46
Hamilton & Buffalo Ry. Co., Ont., 1884, cap. 77; 1889, cap. 83; 1890, cap. 126; 1893, cap. 60; 1895, cap. 68; 1896, cap. 110; Ca., 1891, cap. 86; 1893, cap. 62; 1897, cap. 66; 1897 (1), cap. 39
Hamilton and Niagara Electro-Magnetic Telegraph Co., Ca., 1847, cap. 81.
Hamilton & Niagara Falls Electric Ry. Co., Ont., 1[illegible], cap. [illegible]
And Hamilton Navigation Co., Ca., 1857, p. [illegible]
Harbour Improvement, 3 W. IV., cap. 31; 7 W. IV., cap. 61; Ca., 1850, cap. 80; management of, Ca., 1862, cap. 26.
High Park and Mimico Tramway Co., Ont., 1874 (2), cap. 60.
High Park and Western Tramway Co., Ltd., Ont., 1883, cap. 66.
Hillcrest Convalescent Home, Ont., 1892, cap. 104.
Holy Blossom, Ont., 1894, cap. 101; Jewish Congregation
Home for Incurables, Ont., 1891, cap. 111
Horticultural Society, Ca. 1857, cap. 181; 1859, cap. 126.
Hospital for Sick Children, Ont., 1892, cap. 105
Hotel Co., Ont., 1899, cap. 110 (incorp.), Ca., 1900, cap. [illegible]
House-building Association, Ont., 1869, cap. 47; 1873, cap. 128; 1882, cap. 80.
House of Industry, Ont., Ca., 1885, cap. 35; 1887, cap. 36
And Hudson Bay Ry. Co., Ca., 1898, cap. 88 (incorp.)
And Huron Dioceses, church land in, Ca., 1861, cap. 125
Incandescent Electric Light Co., Ltd., Ont., 1893, cap. 107.
Industrial Exhibition Co., Ont., 1877, cap. 68.
Industrial Exhibition Association, Ont., 1879, cap. 81.
Industrial Refuge and Aged Woman's Home, Ca., 1858, cap. 73, Ont., 1873, cap. 154.
Industrial School Association, Ont., 1893, cap. 51.
Inland Revenue district, Ca., 1880, p. xlvi and lxi; 1882, p. 1.

Inspection division comprises counties of York and Peel, Ca., 1876, p. xc
Inspector of grain, Ca., 1886, p. xxix.
Island Bridge Co., Ca., 1857, cap. 172
Junction, town, Ont., 1889, cap. 75; 1890, cap. 110; 1891, cap. 83; 1892, cap. 91; 1893, cap. 86; 1894, caps. 84 and 94; 1895, cap. 90.
Knox Church Ont., 1899, cap. 113.
Lacrosse & Athletic Association, Ltd., Ont., 1893, cap. 87
Lead and Color Co., Ca., 1885, p. clv
Life Assurance and Tontine Co., Ont., 1871-2, cap. 87
Lindsay and Pembroke Ry. Co., Ont., 1899, cap. 105; 1900, cap. 29.
Locomotive Manufacturing Co., Ca., 1853, cap. 248
Magdalen Asylum. *V.* Magdalen Asylum
Manitoba and North-Western Land Co., Ca., 1882, p. cxxvii
Mechanics' Institute, Ca., 1847, cap. 102; Ca., 1850, cap. 142; Ca., 1860, cap. 138
Metropolitan Gas Co., Ca., 1861, cap. 101. *V.* next
Metropolitan Gas and Water Co., Ca., 1853, cap. 250; 1855, cap. 218; 1858, cap. 135, 1861, cap. 101.
Metropolitan Street Railway Co., Ont., 1877, cap. 84; 1893, cap. 94; 1895, cap. 108
Metropolitan Water Co., Ca., 1861, cap. 101; Ont., 1871-2, cap. 78.
And Mimico Electric Ry. and Light Co., Ltd., Ont., 1891, cap. 96; 1892, cap. 98; 1894, cap. 64.
[illegible] certain lands, etc., of the Building and Loan Association, situate in the Province of Manitoba, vested in said company, Ca., 1890, cap. 75
Mount Pleasant Cemetery, Ont., 1875-6, cap. 66; 1888, cap. 88.
Mutual Fire Insurance Co., Ont., 1868, cap. 52
National Club, Ont., 1878, cap. 66.
Necropolis, Ca., 1851, cap. 141; Ont., 1871, (2), cap. 90; 1875-6, cap. 66.
Newsboys' Lodging and Industrial Home of the city of, Ont., 1870-1, cap. 97
And Nipissing Eastern Extension Ry. Co., Ont., 1880, cap. 67; 1881, cap. 75; 1884, cap. 76
And Nipissing Ry. Co., Ont., 1867-8, cap. 41; 1868-9, cap. 83; 1869, cap. 42; 1870-1, cap. 54; 1873, cap. 79; 1878, cap. 56; 1882, cap. 67 and 68. *V.* Midland Ry.
North Road to Lake Huron, 9 Vic., cap. 37
Oil-works Association, Ont., 1871-2, cap. 86
Opera House Co., Ont., 1873, cap. 129
Orphans' Home and Female Aid Society, Ont., 1873, cap. 151
And Ottawa Ry. Co., Ont., 1878, cap. 57; 1880, cap. 68; 1881, cap. 76. *V.* Midland.
And Owen Sound Central Ry. Co., Ca., 1857, cap. 156.
Patent Wheel and Waggon Co., Ca., 1882, p. cxxvi.
Peoples' Gas Co., Ont., 1877, cap. 67 and 88
Post Office Division, Ca., 1880, p. cxliii.
Potter's field, dead to be removed to General Burying grounds, Ont., 1874 (2), cap. 90; 1875-6, cap. [illegible]
Pressed Brick Co., Ca., 1857, cap. 177
Protestant Orphans' Home, Ca., 1851, cap. 34; 1852-3, cap. 71; Ont., 1873, cap. 151
Queen's Park, Ont., 1887, cap. 41.
Railway Co., Ont., 1892, cap. 99; 1893, pap. 101; 1894, cap. 93.
Railway works in, Ca., 1892, cap. 61.
And Rapid City Land and Trading Co., Ca., 1882, p. cxxv.
Roads, in vicinity, 3 W. IV., cap. 37
Roman Catholic Episcopal Corporation for the Diocese of Toronto

in Canada, Ca., 1845, cap. 82. Ont., 1881, cap. 86, 1883, cap. 66, 1884, caps. 91 and [illegible]
Rossin House Hotel Co., Ca., 1866, cap. 124. Ont., 1882, cap. 7[illegible]
Royal Canadian Yatch Club, Ont., 1888, cap. 69; 1889, [illegible]
Royal Hotel Co., Ca., 1853, cap. 118
Savings Bank, Ca., 1872, cap. 61, 1869, cap. [illegible]
Savings Bank Charitable Trust, 4-5 Vic., cap. 32, 24 Vic., cap. 6, Ca., 1871, cap. 7, sec. 2, 1872, cap. 61, 1879, cap. 55, Ca., 1890, cap. [illegible]
[illegible] Electric Ry., Light & Power Co., Ltd., Ont., 1893, cap. 92, 1898 (1), cap. [illegible]
School of Medicine, Ca., 18[illegible]
School Trustees, election of, Ont., 1869, cap. 6
Securities Co., Ca., 1888, cap. cxxix
Simcoe and Muskoka Junction Ry., Ont., 1869, cap. 59, 1870-1, cap. [illegible], 1871-2, cap. 13, Ca., 1871, p. 138, [illegible] Northern Extension Rys. Co.
Sisters of St. Joseph for the Diocese of, in Upper Canada, Ont., 1888, cap. [illegible]
St. Alban the Martyr, Dean and Chapter of the Cathedral of, Ont., 1888, cap. 65, 1889, cap. [illegible]
St. George's Hall Co., of Toronto, Ltd., Ont., 1891, cap. [illegible]
St. George's Society, Ca., 1858, cap. 72, Ont., 1885, cap. 86, 1891, cap. 110.
St. James' Cathedral, Ca., 1849, cap. 105, 1866, cap. 151, Ont., 1874, (1), cap. 92; 1879, cap. 92, 1889, cap. 95
St. Michael's College, Ca., 1855, cap. 234
St. Paul's Church, Ont., 1877, cap. 53.
Stock Exchange, Ont., 1878, cap. 65
Street Ry. Co., Limited, Ca., 1861, cap. 83; 1863, cap. 142; Ont., 1868-9, cap. 81, 1873, cap. 101; 1875-6, cap. 63; 1877, cap. 85; 1884, cap. 77; 1886, cap. 80; 1889, cap. 73; 1890, caps. 105 and 127, 1892, cap. 99; 1893, cap. 8[illegible]
Suburban Street Ry. Co., Ltd., Ont., 1891, cap. 97, cap. 94; 1900, cap. 124.
Sugar Refinery, Ont., 1869, cap. 71; 1870-1, cap. 8
Synod Bishop and Church Society of Diocese of, Ont., 1868-9, cap. 51; 1870-1, cap. 110; 1875-6, cap. 110; 1878, cap. 69; 1884, cap. 90; 1889, cap. 97; 1891, cap. 101; 1899, cap. 111, *v.* ante, Diocese
Temperance Reformation Society of the city of, Ca., 1851, cap. 160
Temperance Street Church Congregation of the Methodist Church of Canada, Ont., 1875, cap. [illegible]
Tenement Building Association, [illegible] N.S.
Township, Ca., 1858, cap. 7[illegible]
Trinity Church, Ont., 1888, cap. [illegible]
Trinity College School, Ca., 1851, cap. [illegible] Ont., 1871-2, cap. 11[illegible], 1874 (1), cap. 93.
Trust Co., Ont., 1868, cap. 63
And Uniacke Gold Mining Co. of Nova Scotia, N.S., 1869, cap. 53.
United Empire Club, Ont., 1875-6, c[illegible]
Union Passenger Station and Dock Co., [illegible]9-1, cap. 7
Water Co. (Albert Furness), Ont., 18[illegible]
Weights and Measures Division, divide[illegible] Toronto and Orill[illegible] Ca., 1882, p. xli
Wesleyan Methodist Church, Ca., 1866, ca[illegible] 2; Ont., 1868-9, ca[illegible] 67
Western Hospital of, Ont., 1899, cap. [illegible]
Wharf and Warehousing Co., Ont., 18[illegible]
Yatch Club, *v.* Ont., 1892, cap. 90.

And York Radial Ry. Co., Ont., 1898 (1), cap. 66.
And Yorkville, inspector of Anatomy for Ca., 1864, ca[illegible]
Young Men's Christian Association, Ont., 1868, cap. 59; 1890, cap. 14.
Toronto East, village, Ont., 1888, cap. 47; *V.* East Toronto.
Toronto Junction, Ont., 1892, cap. 91; 1893, cap. 86; 1894, cap. 84; 1895, cap. 90; 1898 (1), cap. 5[illegible]; 1900, cap. 10[illegible].
Toronto Junction West. *V.* West Toronto Junction.
Torquay Gold Mining Co., Ltd., N.S., 189[illegible], cap. [illegible]
Torrens Registry Act, B.C., 1889, cap. 62.
Tottenham, village, [illegible]
Touchwood, Qu'Appelle Land and Colonization Co., C[illegible] p. cxxix.
Registration district (N.W.T.), Ca., 1886, p. [illegible]
Tourangeau, Jean Baptiste, [illegible]
Tourists and Sportsmen, Act to encourage, N.B., 1898, cap. [illegible]
Towing, on Dominion Canals, hiring and wrecking [illegible] Canals.
Town, Corporations, Ma., C.S., 1880, cap. 19; 1881, cap. 11, sec. 13, etc.; 1882, cap. 17; 1883, cap. 2.
Officers holding on the tenure of good behaviour, N.S., [illegible] p. 21 and 22.
Plot School District No. 6[illegible], N.S., [illegible]
Que., 1876, cap. 29; 1878 (2), cap. 11; 1880, cap. 42; 1881, cap. [illegible]; 1887, cap. 54. Que., R.S., 1888, art. 4178; 1893, cap. 33; 1895 (2), cap. 31; 1898, cap. 34; 1899, cap. 39; 1900, cap. 29.
Towns, better government of rising, P.E.I., 1870, cap. 20; 1874, cap. 19.
Compulsory Attendance Act, N.S., 1898, cap. [illegible]
Incorporation, N.S., 1888, cap. 4; 1889, cap. 4, ss. 94; 1890, cap. 40, 41, 42, 86; 1891, cap. 35 to 44; 1892, cap. 4, 36, 4[illegible]; 1893, cap. [illegible]; 1893, caps. 17, 18, 19, 20, 59, 89, 112, 118, 11[illegible]; 1894, caps. 24, 25, 49, [illegible], 74; 1895, cap. 4, 86; 1896, cap. 53; 1897, cap. 36 and 50; 1898, [illegible] N.S., [illegible] N.B., [illegible] 1900, cap. 35; B.C., 1897, cap. 40; B.C., 1898, cap. 26; 1899, cap. 32; Que., R.S., art. 4178. *V.* Municipal.
And parishes, counties, N.B., 1899, cap. 33; 1900, cap. 18 and 19. *V.* Count[illegible]
Unincorporated, N.W.T., 1899, No. 12; 1893, No. [illegible]; 1894, No. 35. *V.* Municipal.
Townsend, Ont., township, 7 Geo. IV., cap. 4.
Townships, and other officers, N.S., R.S., 1873, cap. 25; 1878, cap. 13; 1882, cap. [illegible]
(Unorganized) payments to, under Municipal Loan Fund, Ont., 1877, cap. [illegible]; 1879, [illegible]; 1882, cap. 27.
Unorganized, [illegible] Ont., 1898, cap. [illegible]
Tracadie, Hospital, Sisters of the Hotel Dieu St. Joseph, N.B., 1869, cap. 83.
Monastery of Petite Tracadie, N.S., 1872, p. [illegible]
Railway from Pokemouche, Ca., 1894, cap. 4.
Trade, Boards of, Ca., 1894, cap. 23; 1895, cap. 17; Ont., 1894, cap. 24; Ont. R.S., 1897, cap. 822.
Combinations, in restraint of, Ca., 1889, c. p. 41; 1899, cap. 46.
And Commerce, department of, Ca., 1887, cap. 10; 1893, p. lxxxii; 1895, p. ciii; 1896 (1), p. lxxvi.
Disputes and Arbitrations, Ont., 1890, cap. 40; 1897, cap. 25; Ca., 1900, cap. 24. *V.* Arbitration.

Marks and Industrial Designs Ca. R.S., 1886, cap. 63; 1890, cap [illegible]; 1891, cap. [illegible]
Protocol between Great Britain and Japan respecting, [illegible] p. iv
Unions, Ca., R.S. 1886, cap. [illegible]
Traders Bank of Canada (Toronto), Ca., 1884, cap. [illegible]
Trades and Labor Association's Building Co., Ltd., N.S., 1891, cap. 137
Trading Corporations. *V.* Joint Stock Co.
Trafalgar, Esquesing and Erin Road Co., Ca., 1846, cap. 98
Institute, Montreal, Que., 1871, cap. 42; 1872, cap. 68; 1883, cap. 66; 1886, cap. 65; 1897, cap. 90
Township, Ont., Ca., 1868, cap. 50
Traffic, on the highways. *V.* Roads, etc.
Trail Water Co., Ltd., B.C., 1897, cap. [illegible]
Trail Creek & Columbia Ry. Co., Ca., 1895, cap. 67; Ca., 1897, cap. 64.
Tramway Companies, B.C. R.S., 1897, cap. 185; B.C., 1898, cap. 44
Tranchemontagne, Charles E. O. *V.* may be admitted as Notary Que., 1875 (2), cap. 88
Trans-Atlantic Submarine Telegraph Company, N.S., 1855, p. 197.
Trans-Canada Ry. Co., Ca., 1897, cap. 65
Trans-Canadian Ry. Co., Ca., 1895, cap. 68; 1897, cap. 65
Transfer of goods in bond, Ca., 1887, p. cxxv.
Transfers of Property, Act to repeal duties on, Que., 1897, cap. 12.
Act to render certain, valid, Que., 1893, cap. 19; 1894, cap. 15; 1898 (1), cap. 10; 1895 (2), cap. 18; 1897, cap. 13; 1899, caps. 11, 12; 1900, cap. 6.
Transit Insurance Company of Montreal, Canada, Que., 1900, cap. 91.
Transport contract between Her Majesty and the Winnipeg Great Northern Ry. Co., Ca., 1898, cap. 10
Transports, exemption of, from Port and Harbour due, Ca., R.S., cap. 88
Trappe (La) de Notre Dame du Lac des Deux Montagnes, Que., 1882, cap. 95
Trappist Fathers, grant of land, Que., 1893, cap. 6
Travelling Shows, Ont., 1900, cap. 41
Trawls and bottom lines, use of, prohibited in certain waters of N.S., by Ca., 1880, p. cxii; Ca., 1880-1, p. xxi
Treason and other offences against the Queen's authority, Ca. R. S., cap. 146. *V.* Criminal Code.
Treasury Board, Ca. R. S., cap. 28, sec. 9
Department, Ma. C. S., 1880, cap. 27; 1881, cap. 11, sec. 49, etc.; Ma., 1889, cap. 27 and 35; 1890, cap. 2; Ma. R. S., 1891, cap. 144; Ma., 1900, cap. 60 (amend. Treasury Department Act); Que., 1868, cap. 9, sec. 44; U.S. Que., 1888, p. 57; Que., R. S., 1888, art. 732; 1899, cap. 18; N.W.T. C. O., 1898, cap. 10
Warrants in sums exceeding £100, P.E.I., 1871, cap. 14; 1877, cap. 13.
Treaties between Great Britain and Foreign Countries, Ca., 1869, p. xi, with United States of America for the apprehension and surrender of certain offenders.
Ca., 1872, p. cviii, etc., and 1873, p. xlv (the Washington Treaty), the Alabama claims settled, fishery claims of Canada or Prince Edward Island.
Ca., 1875, p. ii. Convention with France (extradition); p. v. with Sweden and Norway; p. xi. with Brazil; p. xviii. with Austria; p. xxv. with the Netherlands; p. xxxi. with the Swiss Con

federation; Treaty of Commerce with France, p. xxxix to xlvi.
Ca., 1876, p. xxix, Postal General Union with Germany, Austria-Hungary, Belgium, Denmark, Egypt, Spain, the United States of America, France, Greece, Italy, Luxemburg, Norway, the Netherlands, Portugal, Roumania, Russia, Servia, Sweden, Switzerland and Turkey; p. xxxvii, Postal Union between Canada and the United States of America; p. xliv, General Convention with Tunis, p. lviii, Extradition Treaty with Hayti; p. lxiii, Extradition Treaty with Honduras.
p. lxiii, Extradition Treaty with Honduras.
Ca., 1877, p. xxix, Extradition Treaty with Belgium.
Ca., 1878, p. xi, and p. xiii, Convention with Denmark and Italy as to disposal of property left by deceased seamen; p. xv and xvi, additional provisions as to Extradition Treaty with Belgium; p. xvii and xviii, notice of expiration of Extradition Treaty with Switzerland and Honduras.
Ca., 1879, p. x, new Extradition Treaty with the French Republic; p. xviii, new Extradition Treaty with Spain.
Ca., 1879, p. xxvii, Extradition Treaty with Swiss Confederation.
Ca., 1880, p. vii, modification of Postal Convention between Canada and the United States; p. viii, Extradition Treaty with Swiss Confederation; p. xvi, prolongation for six months of existing treaties of commerce and navigation with France; p. xvii, agreement with Germany, relative to merchant seamen deserters.
Ca., 1880-81, p. iii, declaration with Russia respecting property of deceased seamen; p. iv and v, prolong from 22 Dec., 1880, and until coming into force of treaty of 26th Nov., 1880, the first treaty of 31st March, 1874; p. ix, declares expiration of treaty of [illegible] January, 1874, and of 27th August, 1856, with Honduras.
Ca., 1882, p. iii, Extradition Treaty with Holland and Luxemburg; p. ix, Extradition Treaty with Switzerland; p. xx, Convention with Denmark as to deserting seamen; p. xx, Circular of French Government as to food in cans or boxes imported.
Ca., 1883, p. xiii, Declaration with Russia on the subject of Tonnage Measurement; p. xv, Extradition Treaty with the King of Tonga; p. xvi, fugitive offenders in British possessions, and page xviii, surrender from the United Kingdom to a British possession and *vice versa*, p. xxi, etc.
Ca., 1883, p. xxvii, contains Imperial Order in Council.
Ca., 1883, p. xxviii, Extradition Treaty with Republic of Salvador; p. xxxiv, Italian shipping and measurement of tonnage; p. xxxv, Danish shipping and measurement of tonnage.
Ca., 1884, p. 4, Agreement with Denmark for the mutual relief of distressed seamen; p. 6, Norway merchant shipping and measurement of tonnage.
Ca., 1884-5, p. xxi, and 1887, p. xxx, Convention with Germany, the Argentine Confederation, Austria-Hungary, Belgium, Brazil, Costa-Rica, Denmark, the Dominican Republic, Spain, the United States of Columbia, the United States of America, France, Guatemala, Greece, Italy, Turkey, Holland, Luxemburg, Persia, Portugal, Roumania, Russia, Salvador, Servia, Sweden and Norway, and Uruguay, for the protection of submarine telegraph cables, signed at Paris, 14th March, 1884; *ib.* also Telegraph Cables; p. xxxvii, Extradition Treaty with Uruguay.
Ca., 1887, p. xxxv, Extradition Treaty with Ecuador; p. xlii, Commercial Treaty with Spain, refers at p. xlvii to Treaty of Commerce and Navigation between Spain and France, and at p. lxiii, to Treaty of Commerce and Navigation between

Spain and Germany; p. lxxxiv, applies Foreign Deserters' Act, 1852, to Ecuador seamen, merchant ships, and p. lxxxv, to ships of Uruguay; p. lxxxv, Treaty of Friendship, Commerce and Navigation with Uruguay; p. xciii, Extradition Treaty with Guatemala; p. xcix, applies to Zanzibar, Foreign Deserters' Act, 1852; p.c., Extradition Treaty with Russia; p. cvi, limits of jurisdiction of Austro-Hungarian Consulates in Quebec, Montreal, St. John, Halifax, and sub-office in Port of Pictou.

Ca., 1888, p. xvii, Extradition Treaty with Belgium; p. xix, Ottoman Dominions, foreign jurisdiction; p. xxiv, China, Japan and Corea, foreign jurisdiction; p. xxviii, Siam, foreign jurisdiction, p. xxxiv; King of the Hellenes, foreign deserters; p. xxxv, Paraguay, foreign deserters.

Ca., 1889, p. xi, Netherlands, tonnage of vessels; p. xiii, Congo Independent State, deserters; p. xiv and xv, Brazil, foreign deserters; p. xv, Extradition Acts of 1870 and 1873, suspended in Canada; p. xvi and xvii, United States of Mexico, extradition.

Ca., 1890, p. xxv, Mexico, foreign deserters; p. xxvi, Spain, Extradition Treaty; p. xxviii, German ships, tonnage; p. xxx, Colombia, extradition; p. xliii, United States, extradition.

Ca., 1891, p. xlix, Tunis, extradition; p. l, Orange Free State, extradition.

Ca., 1892, p. ix, Uruguay, extradition; p. xv, Monaco Principality, extradition.

Ca., 1893, p. iii, United States, deserters; p. v, Spain, Commercial Treaty; p. vi, Muskat, Treaty of Friendship, Commerce and Navigation.

Ca., 1894, p. xlii, Argentine Republic, extradition; p. lvii, Liberia Republic, extradition; p. l, Portugal, extradition; p. lxiv, Roumania, extradition; p. xli, Italian vessels, tonnage; cap. 2, France, treaty with.

Ca., 1895, p. xii, Germany, extradition; p. x, Norwegian vessels, tonnage; p. iii, China and Japan hostilities, proclamation of neutrality.

Ca., 1896 (1), p. xxi, Danish vessels, tonnage; p. xix, United States vessels, tonnage.

Ca., 1897, p. ix and x, Turkey and Greece hostilities, declaration of neutrality; p. iii, German vessels, tonnage; p. vii, Italian ports, sanitary regulations at.

Ca., 1898, p. iv, patents, trademarks and designs, protocol between Great Britain and Japan; p. vi, apprehension of seamen deserters in Japan; United States of America and Spain hostilities, proclamation of, letter anent, and rules of, neutrality, etc.

Ca., 1899, p. vi., *et seq.*, Extradition Treaty with Republic of Chili, pp. vi-xiii, inclusive; p. vii et seq., Extradition Treaty with Republic of Bolivia; p. xix et seq., Extradition Treaty with Queen of the Netherlands.

Ca., 1900, p. iii et seq., copyright agreement called Berne Convention, from which Montenegro retires and to which the Empire of Japan accedes; p. x, war with South African Republic, proclamation to subjects; p. x et seq., Extradition Treaty with Republic of San Marino.

Trees, planting of, along highways, etc., Ont. R. S., 1897, cap. 243; Ont., 1899, cap. 30; Ma., 1882, cap. 6; 1890, cap. 1; N.W.T. 1892, No. 3.

Stealing, etc., Ca. R. S., 1886, cap. 164, sec. 18, etc. *V.* Criminal Code.

Tremblay, J. H., admit to medicine, Que., 1897, cap. 105.

Trembling Mountain Park, Que., 1895 (1), cap. 27; 1897, cap. 26.

Trent River, part of, reserved for propagation of fish. Ca., 1875, p. cxxv; 1880, p. cxl; 1883, p. cxiii.
Slide, tolls on, Ca., 1885, p. cxlii.
Trent Valley Ry. Co., Ont., 1873, cap. 76; 1874 (2), cap. 58; 1875-6, cap. 69; 1880, cap. 69; 1881, cap. 77.
Trenton & Bay of Quinte Navigation Co., Ca. 1880-1, p. xxxvii.
Cochrane, Hannah Maria, Ont., 1884, cap. 60.
First Presbyterian church, N.S., 1891, cap. 187.
Gilmour & Co., tramway, Ont., 1884, cap. 60.
Harbour dues, corporation may collect, Ca., 1871, p. 120; cap. 36; Ont., 1885, cap. 74.
Town, Ont., 1868, cap. 46; 1874 (2), caps. 58 and 80; 1882, cap. 45; 1884, cap. 60 and 74; 1885, cap. 74; 1887, cap. 73; 1890, cap. 106; 1893, cap. 111; 1894, cap. 85; 1896, cap. 97; 1898 (1), cap. 56.
Trespass, N.B. C. S., 1877, cap. 13 and 110; 1879, cap. 5; 1880, cap. 17; 1890, cap. 16; 1893, cap. 28.
B.C. R. S., 1897, cap. 186.
N.S. R. S., 1884, cap. 10, and p. 20 of appendix.
Ma., 1890, cap. 20; 1891, cap. 1; Ma. R. S., 1891, cap. 145; N.W.T. 1894, No. 20. *V.* also Fences.
Trial (civil), N.W.T. R. O., 1888, No. 58; Que. 1900, cap. 19.
Of Offenders, Ca. R. S., cap. 174, sec. 178.
Tring, Forsyth, Adstock, Dorset and part of Spenby, in Beauce county, divided into three municipalities, Que., 1870 (1), cap. 39; 1882, cap. 44.
Township, Ca., 1863 (2), cap. 29; Que., 1870 (1), cap. 39; 1882, cap. 45.
Trinity church, Canning, N.B., 1879, cap. 34; 1886, cap. 85.
Church, Cornwall, Ca., 1856, cap. 127; Ont., 1874 (1), cap. 94; 1874 (2), cap. 82.
Church, Digby, N.S., 1874, cap. 97.
Church, Halifax, N.S., 1868, cap. 42; 1870, cap. 45.
Church, Kingston, N.B., 1874, cap. 67.
Church, Montreal, Ca., 1864, cap. 157; Que., 1875 (1), cap. 63.
Church, Quebec, Que., 1881, cap. 47.
Church, Simcoe Co., 1865 (2), cap. 101.
Church, St. John, N.B., 1869, cap. 39; 1880, cap. 3; 1883, cap. 46; 1890, cap. 41.
Church, Sussex, N.B., 1873, cap. 77.
Church, Toronto, Ont., 1888, cap. 90; 1891, cap. 103.
Church, Wilmot, N.S., 1879, cap. 81.
College, Ma., 1877, cap. 42; 1884, cap. 65, sec. 5.
College School, Ont., 1871-2, cap. 111; 1874 (1), cap. 93.
House, Montreal and Quebec Harbour Commissioners, Ca., 1873, cap. 10, 61, 62; 1874, cap. 31; 1875, cap. 55 and p. cliii; 1876, cap. 39; 1877, p. lxxix and xciv; 1879, cap. 28; 1880, cap. 17, 31 and 32; p. lxxxiii, and xcii and xcix and cxxv; 1880-1, cap. 7; 1882, cap. 43 and 47; 1883, p. lxvii and lxix, and xciv; 1884, p. 99; 1884-5, p. cxix; 1886, p. lxii and cxix; 1887, cap. 42 and 43; 1888, cap. 6; 1889, cap. 34; 1891, cap. 53; 1893, cap. 21; 1894, cap. 48; 1896 (1), cap. 10; 1890, cap. 35, 36. *V.* Montreal Harbour Commissioners; *V.* Quebec Harbour Commissioners.
Medical School, Ont., 1877, cap. 65; 1888, cap. 91.
Mission Church, N.B., 1870, cap. 35.
Parish, Halifax, N.S., 1889, cap. 136.
Troop Cove Pier Company, incorporated, N.S., 1852, p. 95.
Trout Cove Pier Company, N.S., 1857, p. 98.
Trout fishery, Ca., 1882, p. cxi, in Manitoba and N. W. Territories.
Truancy, Ont., 1891, cap. 56; Ont. R. S., 1897, p. 3451.

Truck Act, B.C., 1898, cap. 43.
Trudeau, Leon, admitted as a notary, Que., 1899, cap. 109.
Trumanville, N.S., 1876, cap. 52.
Truro Amateur Athletic Club, N.S., 1897, cap. 149.
Boot and Shoe Manufacturing Co., N.S., 1858, p. 141; 1867, cap. 68; 1874, cap. 76.
Coal Mining Co., Ltd., N.S., 1892, cap. 148; 1893, cap. 192.
Condensed Milk and Canning Co., Ltd., N.S., 1886, cap. 158; 1898, cap. 176.
Cemetery Company, N.S., 1864, p. 84.
Electric Co., N.S., 1887, cap. 108.
Exhibition Association, Ltd., N.S., 1891, cap. 155.
Fire District and Fire Engine, N.S., 1870, cap. 39.
First Presbyterian church, N.S., 1887, cap. 88; N.S., 1895, cap. 149.
Furniture Manufacturing Co., N.S., 1873, cap. 59; 1880, cap. 72.
Gas Light Co., N.S., 1875, cap. 108.
Marine Insurance Co., N.S., 1877, cap. 67.
And Pictou Ry., transfer of, and providing proper ferry across Straits of Canso, Ca., 1877, cap. 46; 1879, cap. 12.
Railway to Newport or Windsor, Ca., 1886, cap. 10; 1889, cap. 3.
Railway to, from Windsor, Ca., 1899, cap. 7 (subsidy).
Prince Street Baptist Church, incorporated, N.S., 1871, p. 96.
School Section, N.S., 1875, cap. 47 and 48; 1878, cap. 34.
Street Ry. Co., Ltd., N.S., 1889, cap. 125; 1890, cap. 160; 1895, cap. 143; 1897, cap. 116.
Temperance Hall Company, incorporated, N.S., 1854, p. 84.
Town of, Chap. of R. S., "Of Fires and Frewards," amended as far as respects the, N.S., 1874, p. 69.
Act of Incorporation for the, N.S., 1875, p. 91.
For amendments to Act of Incorporation, see N.S., 1876, p. 91; 1879, p. 125; 1881, p. 76, 78; 1887, p. 293.
Authorized to sell school lands, N.S., 1876, p. 90; 1877, p. 59; amended, N.S., 1878, p. 38.
Law respecting assessment of schools amended, N.S., 1876, p. 95.
Authorized to borrow $75,000 for various services, N.S., 1889, p. 194.
Relating to salaries, Stipendiary Magistrate and other matters, N.S., 1891, p. 378.
To borrow money to improve water system, N.S., 1893, p. 174.
Authorized to contribute to construction of Salmon River Bridge, N.S., 1893, p. 175.
To borrow money, N.S., 1897, cap. 59; 1898, cap. 84.
Expropriate lands, N.S., 1898, cap. 85.
Relating to sewerage, N. S., 1900, cap. 74.
To borrow money, 1899, cap. 86, 87.
To borrow money to bonus Midland Ry. Co., N.S., 1899, cap. 88.
Township of, sale of school lands authorized, N.S., 1884, p. 344.
Township (old), N.S., 1884, cap. 61.
West, Presbyterian Congregation, incorporated, N.S., 1875, p. 197.
Young Men's Christian Association, incorporated, N.S., 1874, p. 147.
Truro West Presbyterian congregation, N.S., 1875, cap. 98.
Trust Companies, Ont., 1891, cap. 33; 1895, cap. 32; 1897, cap. 37; Ont. R. S., 1897, p. 2142.
Companies, incorporated in Great Britain or Canada, N.B., 1892, cap. 36.
Deeds (Creditors'). *V.* Creditors.

And Loan Co. of Canada, 7 Vic., cap. 63; 8 Vic., cap. 96; Ca., 1850, cap. 138; 1858, cap. 132; 1862, cap. 72; 1882, cap. 111; Ont., 1868-69, cap. 65; Ma., 1882, cap. 51.

Trustee, Investment Act. *V.* Trustees.

Trustees, Executors and Administrators, Ont. R.S., 1897, p. 1220; 1899, cap. 11, sec. 32; cap. 15 (Liability); 1900, cap. 18 (amend. Trustee Investment Act.).
N.B. C. S., 1877, cap. 43; 1882, cap. 17; 1888, cap. 6; 1898, cap. 26.
N.S., 1888, cap. 11 (The Trustee Act consolidated); 1889, cap. 18 and 55; 1892, cap. 52; 1893, cap. 8; 1895, cap. 18; 1899, cap. 34 (amend. cap. 52 of 1892); 1900, cap. 30; (amend. cap. 52 of 1891); 1900, cap. 31 (amend. cap. 11 of 1888).
Ma., 1886, cap. 13; Ma. R. S., 1891, cap. 146; 1892, cap. 47 and 48; 1894, cap. 37.
B.C. R. S., 1897, cap. 187; B.C., 1899, cap. 76. *V.* also Executors; *V.* Administrators.
Executors and Securities Insurance Corporation, Ltd., Que., 1897, cap. 82.
Of the First Evangelical Lutheran, St. John's Congregation of the Township of Ellice, in the County of Perth, Ont., 1871-2, cap. 108.
Of Hampton Public Hall & Hampton.
Of the Osgoode Burial Ground, Ont., 1899, cap. 116.
Of the Ministers', Widows' and Orphans' Fund, Presbyterian Church, N.S., 28 Vic., cap. 57; Ca., 1883, cap. 98.
Of the Protestant Parish of Drummondville, sale, Ca., 1861, cap. 131; Que., 1890 (1), cap. 49.
Of Religious Congregations, etc., appointment of successors to, Ca., 1864, cap. 53.
Of School District, No. 2, Parish of Lancaster in City and County of St. John, authorized to issue debentures, N.B., 1900, cap. 45.
Of the Presbyterian Church in Canada, Board of, N.W.T., 1900, cap. 34 (incorp.).
V. Schools. *V.* Presbyterian.

Trusts, Corporation of Ontario. *V.* Toronto General Trusts Corporation.
Investment of funds, Ont., 1879, cap. 21; P.E.I., 1884, cap. 10; B.C., 1876, No. 22; Ma. C. S., 1880, cap. 47; N.S. R. S., 1884, cap. 114.

Tryon Dairying Co., P.E.I., 1894, cap. 25.
Presbyterian church, P.E.I., 1891, cap. 14; 1895, cap. 17.
Woollen Manufacturing Co., P.E.I., 1882, cap. 28.

Tuberculosis, Ont., 1890, cap. 61; N.S., 1900, cap. 9.
In cattle, P.E.I., 1899, cap. 9.

Tudor, Eleonora Elizabeth, relief of, Ca., 1888, cap. 111.
Gold Mining Co., Ltd., N.S., 1894, cap. 80.
Township, Ont., 1874 (2), cap. 38.

Tunis and Great Britain, Treaty between. *V.* Treaties.

Tunkers, Ca., 1855, cap. 77.

Tunks, Richard, mill dams, 4 W. IV., cap. 36.

Tupperdale, N.S., 1897, cap. 70.

Turcot, Gustave Telesphore, permitted to practice as surgeon dentist, Que., 1900, cap. 125.

Turkey and Greece, hostilities, neutrality, Ca., 1897, p. ix and x.

Turkey Point Co., Ont., 1885, cap. 87.

Turner District, N.B., 1871, cap. 30.

Turnpike Road Company of Isle Jesus, Ca., 1862, cap. 77.

Turnpike Trust.

Turtle Grove Recreation Club, N.S., 1892, cap. 172.

County, Ma., 1881, cap. 14; 1883, cap. 1; 1884, cap. 11; 1886, cap. 52.
Turtle Mountain, Ma., 1882, cap. 23.
County, Ma., 1881, cap. 14; 1883, cap. 1; 1884, cap. 11; 1886, cap. 52.
And Manitoba Ry. Co., Ma., 1888, cap. 52.
Rural Municipality, Ma., 1881, cap. 13; 1882, cap. 23; 1883, cap. 1; 1884, cap. 11; 1886, cap. 52; 1890, cap. 55; 1891, cap. 11; 1893, cap. 41.
Tusket burial ground, N.S., 1873, cap. 27.
Cemetery Co., N.S., 1894, cap. 118.
Court House and Goal, N.S., 1870, cap. 27.
Poor-house in, N.S., 1870, cap. 26.
Tusket Lakes Cemetery Co., N.S., 1888, cap. 134.
Tusket Wedge, an outport of customs, Ca., 1883, p. xlvii.
Tweed Village, Ont., 1880, cap. 50.
Tweedy, George, as Attorney and Barrister of Supreme Court, P.E.I., 1883, cap. 16.
Twelve Children Act, Que., 1890 (1), cap. 26; 1890 (2), cap. 19; 1892, cap. 19; 1895 (1), cap. 17.
Twelve Mile Creek, proclamation under 36 Vic., cap. 65, revoked by Ca., 1886, p. lxiv.
(Ont.), exempted from act for protection of navigable streams, Ca., 1884, p. ciii.
Two Mountains, County, Que., 9 Geo. IV., cap. 73; 4 W. IV., cap. 5; 7 Vic., caps. 23 and 28; Ca., 1853, caps. 138 and 152 and 213; 1855, cap. 76; 1875 (2), cap. 38.
Two Worlds Telegraph Co., Ca., 1859, cap. 100.

U

Uebelhoeur, N., and Grove C. C., may construct Ry. in Bertie township, Ont., 1870-1, cap. 58.
Ultramarine blue placed on free list, Ca., 1887, p. cxxvii.
Ultra Vires, certain sections declared, to be expunged from Statutes N.S., 1887, cap. 36 and 37.
Uniacke Union Gold Mining Co., N.S., 1868, cap. 85; 1882, cap. 86.
Unincorporated Townships, *re* Roads in, Ont., 1898 (1), cap. 26.
Union, Articles 2 and 12 of, B.C., 1873, No. 1.
Assurance Co. of Canada. *V.* Union Life and Accident Assurance Co. of Canada.
Assurance Society of London, England, Ca., 1888, cap. 96; 1895, cap. 81.
Atlantic Cable Co., Ca., 1877, cap. 68.
Bank of Canada, Ca., 1865 (2), cap. 75; 1869, cap. 55; 1886, cap. 58; 1898, cap. 118.
Bank of Canada, at Hamilton, Ca., 1856, cap. 122.
Bank of Halifax, N.S., 1856, p. 97; 1858, p. 145; Ca., 1886, cap. 60.
Bank of Lower Canada. *V.* Union Bank of Canada.
Bank of Prince Edward Island, P.E.I., 1871, cap. 34; 1872, cap. 5; Ca., 1879, cap. 48. *V.* Bank of Nova Scotia.
Baptist Education Society, N.B., 1884, cap. 60; 1888, cap. 47; 1891, cap. 44.
Brewery, incorp., Que., 1898, cap. 78.
Church, at Cross Roads, county of Lunenburg, N.S., 1890, cap. 128.
Church, Debert, sale of authorized, N.S., 1882, p. 95.
Church, LaHave, to authorize sale of Presbyterian interest in, N.S., 1890, p. 226.
Church Portaupique, sale of authorized, N.S., 1881, p. 61.
Commerciale de Quebec, Que., 1879, cap. 85.
Company, 45 Geo. III., cap. 16.
Copper Mining Co., N.S., 1867, cap. 60.
Dairyman's Association of Lots Forty-nine and Fifty, P.E.I., 1892, cap. 37.

Des Conseils Marchands de la Cite de Montreal, Que., 1868, cap 44; 1880, cap. 85; Que., 1894, cap. 78
Fire Insurance Co., Ont., 1875-6, cap. 93; 1877, cap. 2.
Forwarding and Ry. Co., Ca., 1859, cap. 99; 1873, cap. 16; 1877, cap. 66.
Furniture and Merchandise Co., N.S., 1876, cap. 91; 1886, cap. 159.
Gold Mining Co., N.S., 1867, cap. 42.
Hall, Church Street, Cornwallis, sale authorized, N.S., 1880, p. 25.
Hall Co., N.B., 1872, cap. 48; 1895, cap. 75.
Hall Company, Cornwallis, incorporated, N.S., 1860, p. 93.
Insurance Co. of Canada, Ca., 1866, cap. 129.
Iron Mining Company, Digby, incorporated, N.S., 1857, p. 92.
Jacques Cartier Ry. Co., Que., 1880, cap. 50; 1883, cap. 101.
Life and Accident Assurance Co. of Canada, Ca., 1876, cap. 54; 1877, cap. 75, changes name. *V.* Union Assurance Co. of Canada.
Loan and Savings Co., Ca., 1876, cap. 63.
(P) Sucriere Franco Canadienne, Que., 1881, cap. 60.
Marine Insurance Co. of Nova Scotia, N.S., 1852, p. 97; 1855, p. 143; 1868, cap. 37; 1875, cap. 79; 1877, cap. 4, sec. 5.
Marine Insurance Co., of Halifax, N.S., 4 Vic.; Ca., 1877, cap. 73.
Meeting House Congregation, Mahone Bay, incorporated, N.S., 1856, p. 119
Musicale de Quebec, Que., 1887, cap. 42
Nationale Francaise et de Refuge, Que., 1887, cap. 41.
Navigation Co., Que., 1875 (2), cap. 58; Ca., 1884-5, cap. 91.
Packing Co., of Wood's Harbour, Ltd., N.S., 1886, cap. 160
Presbyterian and Congregational Church, Morse Brook, sale authorized, N.S., 1880, p. 209
Protestant Co., of Dartmouth, N.S., 1877, cap. 82; 1880, cap. 60; 1881, cap. 57, 1895, cap. 158.
Railway Co., Ca., 1889, cap. 63.
School sections, Ont., 1878, cap. 20
St. Henri des Tanneries, Ca., 1865 (1), cap. 111.
St. Jacques of Montreal, Ca., 1863 (1), cap. 38; Que., 1870 (1), cap. 58.
St. Jean Baptiste de St. Gregoire de Nazlance de Buckingham, Que., 1878 (1), cap. 56; 1885, cap. 38.
St. Jean Baptiste du Village de Buckingham, Que., 1878 (1), cap. 56
St. Jean d'Iberville, Ca., 1863 (1), cap. 182
St. Joseph des Artisans du Village de Megantic, incorp., Que., 1890 (2), cap. 71.
St. Joseph de l'Ancienne Lorette, Que., 1895 (1), cap. 85
St. Joseph de Drummondville, Que., 1890 (2), cap. 69.
St. Joseph de Farnham, Que., 1870 (1), cap. 61; 1892, cap. 91.
St. Joseph de l'Industrie, Ca., 1861, cap. 117.
St. Joseph de Lachine, Que., 1878 (1), cap. 35; 1890 (2), cap. 70; 1894, cap. 82.
St. Joseph de Levis, Ca., 1865 (1), cap. 70
St. Joseph de Montreal, Ca., 1856, cap. 131; 1865 (1), cap. 66; Que., 1870 (1), cap. 57; 1877, cap. 39; 1890 (1), cap. 88; 1895 (1), cap. 82.
St. Joseph de Notre Dame de Beauport, Que., 1878 (1), cap. 34.
St. Joseph de Notre Dame de Hull, Que., 1869, cap. 92.
St. Joseph d'Ottawa, Ca., 1864, cap. 155; Ont., 1879, cap. 9.
St. Joseph de Salaberry de Valleyfield, Que., 1886, cap. 63.
St. Joseph de Sorel, Que., 1889, cap. 91; 1890 (1), cap. 86.
St. Joseph de St. Ambroise de la Jeune Lorette, Que., 1895 (1), cap. 86.

St. Joseph de St. Cesaire, Que., 1882, cap. 96
St. Joseph de St. Charles Borromee de Charlebourg, Que., 1885, cap. 50.
St. Joseph de St. Francois de Sales d'Ottawa, Que., 1875 (1), cap. 52.
St. Joseph de St. Henri, Que., 1888, cap. 63; 1895 (1), cap. 79.
St. Joseph de St. Hyacinthe, Que., 1892, cap. 88
St. Joseph de St. Jean Baptiste d'Iberville, Que., 1868, cap. 51; 1880, cap. 87; 1885, cap. 51.
St. Joseph de St. Jean Baptiste de Quebec, Que., 1885, cap. 51; 1894, cap. 80
St Joseph de St. Joseph de Levis, Ca., 1865 (1), cap. 65; Que., 1880, cap. 86.
St. Joseph de St. Joseph de St. Hyacinthe, Que., 1888, cap. 62.
St. Joseph de St Paul d'Aylmer, Que., 1870 (1), cap. 63
St. Joseph a St. Roch de Quebec, Que., 1881, cap. 52
St. Joseph a St. Sauveur de Quebec, Que., 1868, cap. 54; 1881, cap. 51.
St. Joseph de Trois-Rivieres, Ca., 1865 (1), cap. 64; Que., 1893, cap. 89; C.A., 1865 (1), cap. 64.
St. Joseph de la Ville de Levis, Ca., 1865 (1), cap. 70.
St. Louis de la Cote St Louis, Paroisse de Montreal, Ca., 1864, cap. 153.
St. Michel des Saints de Montreal, Ca., 1865 (1), cap. 69
St. Pierre de Montreal, Ca., 1865 (1), cap. 67; 1862, cap. 94; Que., 1870 (1), cap. 56; 1887, cap. 40; Que., 1890 (1), cap. 89; 1895 (1), cap. 81.
St. Pierre du Village Bienville de Levis, Que., 1868, cap. 53
St. Roch de Montreal, Ca., 1865 (1), cap. 68
St. Vallier de Quebec, Que., 1870 (2), cap. 60
St. Vincent de Montreal, incorp., Que., 1889, cap. 64.
Sucriere Franco-Canadienne, Que., 1881, cap. 60.
Suspension Bridge (between Ottawa and Hull), 9 Vic., cap. 37; Ca., 1886, cap. 31
Des Tailleurs de Cuir de Quebec, Que., 1888, cap. 74
Temperance Hall Co., Digby, N.S., 1873, cap. 93
Trading Co., Baccaro, Ltd., N.S., 1888, cap. 139; 1889, cap. 103.
Transport and Ry. Co., Ca., 1859, cap. 99
Trust Corporation of Canada, [illegible], 1884, cap. 100.
Unitarians, relief, Ca., 1845, cap. [illegible]
United Church of England and Ireland in Diocese of Montreal, Que., 1890 (1), cap. 123
Counties Ry. Co., Que., 1883, cap. 90; 1888, caps. 94 and 95; 1890 (2), cap. 88; 1895 (1), cap. 2, sec. 6; 1895 (2), cap. 60; Ca., 1893, cap. 2; 1894, cap. 4; 1899, cap. 7 (subsidy).
Empire Club, Ont., 1875-6, cap. 102.
Mining Association of Nova Scotia, Ltd., N.S., 1870, cap. 64.
United States and Nova Scotia Investment Co., Ltd., N.S., 1881, cap. 74.
Of America and Spain, proclamation of neutrality and letter containing rules *re* same, Ca., 1898, p. vi and seq
Corporations may hold lands in Quebec Province for their occupation, or business prosecution only, Que., 1872, cap. 25.
Fishing Vessels, Ca., 1891, cap. 4; Ca., 1892, cap. 3.
Goods in transit through, Ca., 1884, p. xii
Money order convention with. *V.* Post Office and Money Order.
Surrender of offenders. *V.* Extradition; *V.* Treaties.
Vessels tonnage. *V.* Treaties
Unity Protestant Benefit Society, Ottawa, Ont., 1868-9, cap. 53.

Universal Marine Insurance Co., of St. John, New Brunswick, Ltd., N.B., 1890, cap. 47.
Universalist Church of Ontario in Canada, incorp., Ont., 1894, cap. 103.
Church of the Province of Quebec, Que., 1876, cap. 55.
Societies, registers, 4 W. IV., cap. 21; 6 W. IV., cap. 49.
Universite Laval, administrators of, Que., 1887, cap. 33; 1892, cap. 64.
Chairs, outside of Quebec, Que., 1881, cap. 16.
Faculty of Arts. *V.* Montreal (Polytechnical School).
Faculty of Law, Montreal, Que., 1892, cap. 63.
Faculty of Medicine, Montreal, Que., 1890 (2), cap. 58, sec. 6; 1892, cap. 63.
Syndicat Financier, Montreal. *V.* ante Administrators.
Syndicat Financier, Quebec, Que., 1887, cap. 32.
University of British Columbia, B.C. R. S., 1897, cap. 188.
(Cobourg) Victoria University, Ont., 1898 (1), cap. 77. *V.* Victoria College.
College, Ont. R. S., 1877, cap. 109 and 211; 1879, cap. 35; Ont. R. S., 1887, p. 2524; Ont. R. S., 1897, p. 3487, 1898 (1), cap. 25. *V.* University of Toronto.
Lying in Hospital, Montreal, Que., 1884, cap. 61.
Of Manitoba, Ma., 1877, cap. 11; 1880, cap. 31; 1887, cap. 43; 1888, cap. 15; Ma., R. S., 1891, cap. 147; 1892, cap. 49; 1893, cap. 35; 1895, cap. 47; 1897, cap. 35; 1900, cap. 61.
Maternity Hospital, Montreal, Que., 1884, cap. 61.
Of Mount Allison College. *V.* Mount Allison.
Of New Brunswick, and Alumni, N.B. C. S., 1870, cap. 8; 1874, cap. 29; 1877, cap. 64; 1878, cap. 34; 1885, cap. 13; 1891, cap. 12; 1892, cap. 35; 1893, cap. 21; 1894, cap. 28; 1895, cap. 33; 1899, cap. 19.
Of Regiopolis, 7 W. IV., cap. 56; Ca., 1845, cap. 79; 1866, cap. 133.
Of Saskatchewan, Ca., 1883, cap. 47.
Of St. Joseph's College, N.B., 1898, cap. 62.
Of Toronto, 7 W. IV., cap. 16; Ca., 1849, cap. 82; 1850, cap. 49; 1853, cap. 89; 1858, cap. 110; Ont., 1873, cap. 29; Ont. R. S., 1877, cap. 110 and 111; 1877, cap. 16; Ont., 1879, cap. 35; 1881, cap. 31, 1884, cap. 45; 1887, cap. 43 and 44; Ont. R. S., 1887, p. 2503 and 2524; 1888, cap. 38; 1889, cap. 52 and 53; 1891, cap. 58; 1892, cap. 61, 62, 63; 1893, cap. 85, sec. 10; 1895, cap. 58; 1897, cap. 59 and 60; Ont. R. S., 1897, p. 3464 and 3487; 1898 (1), cap. 35.
Of Toronto, University College, Ca., 1853, cap. 89; Ont. 1879, cap. 35; 1881, cap. 31; 1887, caps. 43 and 44; 1888, cap. 38; 1889, cap. 52; 1891, cap. 58; 1892, cap. 61.
(Toronto), Upper Canada College and Royal Grammar School, 7 W. IV., cap. 16; Ca., 1849, cap. 82, sec. 51; 1853, cap. 89; Ont., 1879, cap. 35; 1881, cap. 31; 1887, caps. 42 and 44; 1888, cap. 38; 1892, caps. 62 and 63; 1894, cap. 60; 1895, cap. 58.
(Toronto) Victoria University, 4-5 Vic., caps. 34 and 37; Ca., 1850, cap. 143; 1857, cap. 184; 1858, cap. 67; 1866, cap. 136; Ont., 1870 1, cap. 91; 1874 (2), cap. 79; 1879, cap. 89; 1883, cap. 67; 1884, cap. 93; 1887, cap. 44; 1891, cap. 58.
Unorganized Territories Game Preservation Act, Ca., 1894, cap. 31; 1899, cap. 20. *V.* Game.
Tracts, administration of justice in, Ont. R. S., 1897, cap. 109; 1899, cap. 11, sec. 14, 15.
Upham Hall Company, N.B., 1887, cap. 68.
Upper Canada Bible Society, Ca., 1855, cap. 229; Ont., 1877, cap. 62.
College, Ont. R. S., 1877, cap. 208, cap. 211; 1879, cap. 35; Ont., 1887, cap. 42; Ont. R. S., 1887, p. 2500 and 2524; Ont., 1894, cap.

60; Ont. R. S., 1897, p. 3456; 1900, cap. 55 (Upper Canada College Act). *V.* University of Toronto.
Free Baptist Missionary Society, Ca., 1865 (1), cap. 56.
Land Improvement Fund, Ont., 1882, cap. 3; 1886, cap. 6; 1891, cap. 9. *V.* General Drainage and Land Improvement Co
Mining Co., Ca., 1847, cap. 73; 1853, cap. 254; 1854, cap. 46
Religious Tract and Book Society, Ca., 1855, cap. 230; Ont., 1895, cap. 123
Trust and Loan Co., Ca., 1862, cap. 72
Upper Columbia Navigation and Tramway Co., B.C., 1891, cap. 50; 1892, cap. 44
Railway Co., Ca., 1887, cap. 95
Upper and Lower Canada Bridge Co., Ca., 1860, cap. 114; 1864, cap. 103
Upper Mills, town of, N.B., 1874, cap. 60; 1882, cap. 73; 1884, cap. 4; 1896, cap. 78
Upper Musquodoboit Cemetery Company, Limited (incorp.), N.S., 1900, cap. 196.
Upper Ottawa Improvement Co., Ca., 1873, cap. 64; 1875, cap. 77; 1876, cap. 72; 1877, p. cl; 1880, p. lxviii; 1882, p. cxiii; 1883, p. cxvii; 1884, p. xx; 1886, p. lxxviii; 1877, p. clxxx; 1888, cap. 102.
Towing Co., Ca., 1882, p. cxxx
Upper Rose Bay Cemetery Co., N.S., 1891, cap. 192
Upper Settlement West River Cemetery Co., N.S., 1881, cap. 40.
Upper South-West Miramichi Log Driving Co., N.B., 1897, cap. 83.
Upper Stewiacke Cheese Co., N.S., 1873, cap. 57
Sale of old Town Hall authorized, N.S., 1886, p. 247
To provide for managing and improving cemetery, N.S., 1886, p. 244.
Upton Copper Mining and Smelting Co., Ca., 1863 (2), cap. 68.
Township, Ca., 1849, cap. 132; 1853, cap. 94; 1855, cap. 100, sec. 33; 1858, cap. 38; Que., 1872, cap. 40; 1874, cap. 18
Uruguay and Great Britain, extradition treaty between. *V.* Treaties.
Ursuline Academy of Chatham, Ont., Ca., 1866, cap. 142.
Ursulines de Quebec, Ca., 1849, cap. 141
De Roberval, Que., 1894, cap. 86; 1897, cap. 10.
De Stanstead, Que., 1894, cap. 85
Of Three Rivers, 48 Geo. III., cap. 30; 9 Geo. IV., cap. 59; Ca., 1845, cap. 103.
Use of Tobacco by miners, N.W.T. C.O., 1898, cap. 92. *V.* ante Tobacco.
Ussher, E., pension, 2 Vic., cap. 66.
Usufruct, legal, Que., 1897, cap. 52. *V.* Civil Code
Utopia Red Granite Co. of St. George, N.B., 1875, cap. 105.

V

Vacation, N.W.T. R.O., 1888, No. 58. *V.* Holidays.
Vaccination. *V.* Health.
Vaccine, establishment respecting loan to, Que., 1900, cap. 5.
Vagrants, Ca. R.S., cap. 157, sec. 8. *V.* Criminal Code.
Vale, Coal, Iron and Manufacturing Co., N.S., 1872, cap. 73; 1886, cap. 161. *V.* Acadia.
Mining Co., Ca., 1863 (2), cap. 72.
Vallee, Roch P., authorized to be admitted to the Bar, Que., 1880, cap. 103.
Valley Telephone Co., Ltd., N.S., 1892, cap. 154; 1900, cap. 184.

Valcartier, (St. Gabriel), divided, Ca., 1861, cap. 73
Valleyfield, College of, Que., 1891, cap. 89
Corporation Episcopale Catholique Romaine de, Que., 1893, cap. 90.
V. Corporation Episcopale
Electric Co., Ca., 1887, p. cxxx
Town of Salaberry of, *V.* Salaberry.
Valley West Meeting House Court, of Annapolis, N.S., 1899, cap. 188
Vallieres de St. Real, widow, pension, Ca., 1846, cap. [illegible]
Valois, Simon, Que., 1895 (1), cap. 39
Valuation Rolls, Que., 1893, cap. 10; 1894, cap. 45; 1895 (1), cap. [illegible]
Van Arnam, G. D., admit as dentist, Ont., 1895, cap. [illegible]
Vanalstine, P., 10 Geo. IV., cap. [illegible]
Vancouver, Bishop of, B.C., 1871, No. 34.
Chartered Commercial Company of, B.C., 1899, cap. [illegible]
City, B.C., 1887, No. 2, 5, No. 17, 21, 26, 96, III, 12, 1871, No. 19, 1886, No. 37, 1887, No. 33; 1888, cap. 38, B.C. U.S., 1888, No. 71, 1889, cap. 40; 1890, cap. 68; 1891, cap. 72 and 73, 1892, cap. 62, [illegible], cap. 63, 1895, cap. 68.
Coal Mining & Land Co., Ltd., B.C., 1881, cap. 25, B.C. U.S., 1888, No. 72
Dock & Ship-building Co., Ca., 1891, cap. 129
Electric Illuminating Co., Ltd., B.C., 1890, cap. 51
Electric Light Co., [illegible], No. [illegible]
Fire Department Charitable Association, B.C., 1882, cap. [illegible]
Gas Co., B.C., 1886, cap. 27; B.C. U.S., 1888, No. 73
Incorporation Act, 1886, and amendments, B.C., 1898, cap. 5
Island Railway, Ca., 1884, cap. 6
Land and Railway Co., B.C., 1882, cap. 15; Ca., 1884, cap. [illegible]
And Lulu Island Electric Ry. & Improvement Co., B.C., 1891, cap. 61.
And Lulu Island Ry. Co., B.C., 1891, cap. 60; 1894, cap. [illegible]
Municipal Ordinance, *V.* Municipal
Northern, Peace River & Alaska Ry. & Navigation Co., B.C., 1891, cap. 62.
Northern and Yukon Railway Co., B.C., 1899, cap. 89
Street Ry. Co., B.C., 1886, cap. 31; B.C. U.S., 1888, No. 75, 1889, cap. 38; 1890, cap. 51.
Victoria & Eastern Ry. & Navigation Co., B.C., 1897, cap. 75, Ca., 1898, cap. 89.
Water-Works Co., B.C., 1886, cap. 35; B.C. U.S., 1888, No. 76.
Vancouver Island, reconveyance to Crown, B.C. R.S., 1897, cap. 189.
Roman Catholic Bishop, a corporation sole, B.C., 1892, cap. 96
Wreck and Salvage District, Ca., 1880, p. cxvi.
Vancouver-Nanaimo Ry. Transfer Co., B.C., 1897, cap. 74.
Vanier, De A. substitution, Que., 1895 (1), cap. 98.
Vanier, Edmond, Que., 1900, cap. 115.
Vankleek Hill, Ont., 1897, cap. 82.
Presbyterian Church, Ont., 1889, cap. 98.
Varennes, Commercial College of, Que., 1882, cap. 89
Common, 4 Geo. IV., cap. 30.
County, Ma., 1881, cap. 14; 1883, cap. 1; 1884, cap. 11.
Iles Beauregard, Ca., 1865 (1), cap. 10; Iles de Repentigny, Que., 1882, cap. 44
Rural Mun., Ma., 1881, cap. 13; 1883, cap. 1; 1884, cap. 11; 1886, cap. 32.

Vaudreuil County, 9 Geo. IV., cap. 73; Ca., 1853, cap. 152; 1855 cap. 76.
And Prescott Ry. Co., Ca., 1884, cap. 84; 1890, cap.
Railway Co., Ca., 1871, cap. 40.
St. James Church, 2 W. IV., cap. 27, Ca., 1866, cap. 1
Township, Presbyterian Church, 4 Geo. IV., cap. 3;
Village, Ca., 1847, cap. 7; 1849, cap. 38
Vaughan Road Co., Ca., 1850, cap. 134; relief of Ont., 1875-6, cap 100. *V.* Albion Road Co
Township, Ca., 1860, cap. 102
Vendor and Purchaser, law of, Ont. R.S., 1877, cap. 109.
Ventilating tanks for maturing of spirits, Ca., 1887, p. cxlix.
Venue and place of trial, Ca., R.S., cap. 174, sec. 8, etc., sec. 102, Ma., R.S., 1891, cap. 1. *V.* also Criminal Code
Vercheres, jurisdiction of Superior Court, Que., 1898, cap. 19.
County, 9 Geo. IV., cap. 73; Ca., 1853, cap. 152, 1865 (1), cap. 10; Que., 1882, cap. 44.
Curé de, sale, Que., 1895 (2), cap. 90
Parish, Ca., 1847, cap. 7
Verdict. *V.* Criminal Code.
Verdun, village, 9 Vic., cap. 78; Que., 1874, cap. 11; 1892, cap. 1; 1899, cap. 71.
Vernon, Frank L., name legalized, N.B., 1894, cap. 81.
And Nelson Telephone Co., B.C., 1891, cap. 67, 1896, cap. 6; 1898, cap. 45.
And Okanagan Ry. Co., B.C., 1891, cap. 63
Town, B.C., 1891, cap. 49
Vernon River Temperance & Public Hall Co., P.E.I., 1888, cap. 2
Verrault, F., bridges, 58 Geo. III., cap. 23 and 25; Ca., 1855, cap
Vessels, Ma. R.S., 1891, cap. 137.
Carrying cattle from Portland to Halifax, regulations respecting, Ca., 1882, p. xxv.
Employed in fishing, are exempt from payment of duties for relief of sick and distressed n. Ca., 1882, cap. 19.
[illegible]
chine.
Veterinary Associations and Surgeons, Ma., 1881, cap. 1; cap. 69, Ma., R.S., 1891, cap. 118; Ma., 1896, cap. 31; M cap. 42; Ont., 1879, cap. 80; Ont., 1895, [illegible]; Ont., R.S., 1897, p. 1803; N.W.T., 1892, No. 12; 1896, No. and 12; 1896, No. 11; C.O., 1898, cap. 55; 1899, cap.
Vexatious actions, Ont. R.S., 1877, cap. 73; Que., 1897, c
Viau, Pierre, et al., bridge, Ca., 1847, cap. 97; 1861, cap. 6
Vibert, Philip, ex-sheriff, Que., 1875 (1), cap. 21.
Vicariates and Apostolic Prefectures, Que., 1869, cap. 73; 1883, cap 44; 1892, cap. 46. *V.* Bishops.
Vickers Express Co., Ca., 1885, p. clv.
Victor Gold Mining Co., Ltd., N.S., 1894, cap. 84.
Victoria Bank of Canada, Ca., 1873, cap. 75; 1874, cap. 6
Boring and Mining Co., P.E.I., 1876, cap. 27; 1877, cap. 11.
(B.C.), Cemeteries in, B.C. U.S., 1888, No. 6.
(B.C.), City, B.C., 1871, No. 5, 8, 94, 121; 1873, No. 20; 1874, No. 17; 1875, No. 19; 1880, No. 30, 31; 1881, No. 26, 27; 1883, No. 32, 37; B.C. U.S., 1888, No. 78 to 92, and No. 6; B.C., 1888, cap. 48; 1889, cap. 41; 1892, cap. 17, 45, 63, 64; 1893, cap. 66.
Coal Mining Co., N.S., 1868, cap. 62; 1869, cap. 60; 1872, cap. 67; 1873, cap. 50; 1882, cap. 87.
College at Cobourg, Ont., 1874 (2), cap. 79; 1879, cap. 89; 1883,

cap. 67; 1881, cap. 93; change [illegible] to Victoria University [illegible]

Consolidated Hydraulic Mining Co., Ltd., B.C., 1895, cap. 69
Consolidated Silver Mining Co., Ca., 1882, p. cxxxviii
Co-operative Store Co., Ltd., N.S., 1894, cap. 90
County (N.B.), N.B., 1873, cap. 28; 1874, cap. 43; 1875, cap. 46; 1877, cap. 16; 1877, cap. 31 and cap. 32, 1883, cap. 15 and 73; 1896, [illegible]
County School Section No. 41, N.S., 1894, cap. 71
County, Ont., Ca., 1851, cap. 5; 1858, cap. 14; 1856, cap. 95; 1859, cap. 78; 1860, cap. 97; 1861, cap. 50; 1863 (1), cap. 10; 1865 (1), cap. 24; 1865 (2), cap. 6[illegible]
County (Ont.), Temperance Act in, Ca., 1886, p. lxxxix
County (N.S.), from Smoky Cape to Cow Bay, erected into Wreck and Salvage District, Ca., 1885, p. cxxxvi
District, 7 W. IV., cap. 31, 3 Vic., cap. 42; 8 Vic., cap. 7
County of, to improve certain roads and bridges, N.S., 1876, p. 93.
To borrow money for roads and bridges, N.S., 1879, p. 127
To make further provisions for construction of bridges under [illegible], N.S., 1886, p. 189. See also N.S., 1895, p. 255, 1900, cap. [illegible]
Sessions of, directed to appoint stipendiary magistrate, N.S., 1874, p. 84
To divide No. 8 polling district and establish a new one, N.S., [illegible], p. [illegible]
Relating to certain electoral districts, N.S., 1860, p. 77
To divide an electoral district, N.S., 1876, [illegible]; 1878, p. 67; amended. See N.S., 1879, p. 128
To divide an electoral district. See N.S., 186[illegible], p. 119; repealed, N.S., 1871, p. 35.
To divide polling district No. 6, N.S., 1887, p. 79; amended, N.S., 1888, p. 231.
To divide polling district No. 1, N.S., 1888, p. 229. See also N.S., 1888, p. 230.
To change boundary of a polling district, N.S., 1892, p. 245; amended, N.S., 1893, p. 258.
To establish an additional polling place, N.S., 1862, p. 119.
To establish a new polling place, N.S., 1873, p. 58
To change site of polling district No. 7, N.S., 1880, p. 172.
Relating to the assessment rolls, N.S., 1860, p. 78.
Assessment rolls, legalized, N.S., 1868, p. 27
To legalize jury lists, N.S., 1869, p. 100
County Incorporation Act, amended as far as relates to, N.S., 1885, p. 224.
To borrow money to built court house and [illegible] at Baddeck, in the, N.S., 1889, p. 211; amended, N.S., 1889, p. 212.
Relating to division of road money, N.S., 1891, p. 382.
To borrow money to pay current accounts, N.S., 1893, p. 257
Relating to Baddeck school section in the, N.S., 1895, p. 179.
To change name of settlements
Seaside Village, N.S., 1878, p. 67.
Dingwall, N.S., 1883, p. 146.
Estmere, N.S., 18[illegible], p. 290.
Poquetville, N.S., 1893, p. 257.
Iona and Iona West, N.S., 1891, p. 383
Jamesville, N.S., 1883, p. 145.
Summerville.
To afford relief to school section No. 41, N.S., 1894, p. 167
Respecting school section South Gut, St. Ann's, N.S., 1894, p. 169.
Polling district, N.S., 1897, cap. 77; 1898, cap. 123.

Electric Ry. & Lighting Co., Ltd., B.C., 1894, cap. 63
And Esquimalt Ry., B.C., 1873, No. 23; 1876, No. 29
And Esquimalt, tariff of fees and pilotage licenses, Ca., 1880, p. cl and cxxv
And Esquimalt Telephone Co., Ltd., B.C., 1880, cap. 27. B.C. U.S., 1888, No. 77, 1892, cap. 65
Extension Ry. Co., Ont., 1880, cap. 71
Fire Department Charitable Association, B.C. U.S., 1888, No. 93
Gas Co., B.C., 1871, No. 2, 4 and 7; B.C. U.S., 1888, No. 94, 95, 96.
General Hospital, N.S., 1887, cap. 1
Gold Mining Co., N.S., 1870, cap. 87, 1872, cap. 87
Gypsum & Mining Co., Ltd., N.S., 1893, cap. 185.
Gypsum Mining & Manufacturing Co., Ltd., N.S., 1890, cap. 165; N.S., 1891, cap. 174, N.S., 1895, cap. 140
Harbour Pier Co., at Brown Brook, King's County, N.S., 1867, cap. 74
Harbour (B.C.), Pilotage dues in, Ca., 1880, p. xcii; 1880-81, p. [illegible]
Hospital, Fredericton, N.B., 1888, cap. 19; 1889, c. p. 14; 1890, cap. 55; 1891, cap. 54.
Hospital and Convalescent Home for sick Protestant children, Que., 1887, cap. 34.
Hospital of Prince Albert, N.W.T., 1909, cap. 44 (incorp.) / Prince Albert
Hotel Co., of St. John, N.B., 1870, cap. 80; 1871, cap. 16, 1873, cap. 101
Inspection district for weights and measures, Ca., 1880, p. xlvi.
Life Insurance Co., Ca., 1892, cap. 69
[illegible] No. 158, Independent Order of Foresters, N.S., 1898, cap. 101
Lumber & Manufacturing Co., Ltd., B.C., 1889, cap. 32; 1890, cap. 57.
Mines Railway Co., Ont., 1900, cap. 125 (incorp.)
Mining Co., Ca., 1856, cap. 79
Montreal Fire Insurance Co., Ca., 1898, cap. 119
Mud Flat abandoned to the city, Ca., 1886, p. lxxx
Municipal Council, special meeting of, legalized, N.S., 1896, p. 131.
Municipality, *V.* County (N.B.)
And North American Ry. Co., Ca., 1891, cap. 101; B.C., 1891, cap. 64.
Oil Co., Ltd., N.S., 1897, cap. 102; 1900, cap. 188
Park, roadway, P.E.I., 1896, cap. 8
Pier (N.S.), Harbour Masters' Acts apply to, Ca., 1885, p. cxxvi
Public Hospital, N.B., 1889, cap. 56.
(B.C.) a Quarantine Station, Ca., 1885, p. xlix
Railway Co., Ont., 1874 (1), cap. 63; 1874 (2), cap. 61; 1878, cap. 58; 1880, cap. 70. *V.* Midland
Railway Co., Ltd., N.S., 1888, cap. 81.
Red Granite Co., of St. George, N.B., 1874, cap. 49.
Rifles Armory Association of Montreal, Que., 1886, cap. 69
Road, Montreal, Ca., 1873 (1), cap. 3.
Rolling Stock Co., of Ontario, Ont., 1881, cap. 58.
And Saanich Ry., B.C., 1886, cap. 16.
Saanich & New Westminster Ry. Co., Ca., 1889, cap. 48; 1891, cap. 75
And Sault Ste. Marie Junction Ry. Co., 1886, cap. 80; Ca., 1890, cap. 53
School of Art and Design, N.S., 1888, cap. 94.
And Sidney Ry. Co., B.C., 1892, cap. 39 and 66
Skating Club, Montreal, Ca., 1862, cap. 101; Que., 1887, cap. 58.

Skating Club of St. John, N.B., 1883, cap. 43.
Telegraph connection with the United States, B.C., 1871, No. 15.
Transfer Co., Ltd., B.C., 1883, cap. 33; B.C. U.S., 1888, No. 97.
University, Ont., 1898 (1), cap. [illegible] *V.* Victoria College.
Vancouver & Westminster Ry. Co., B.C., 1894, cap. 64; 1897, cap. 76.
Wreck and Salvage District, Ca., 1884, p. civ.

Victoria Beach, railway to, from Bridgetown, Ca., 1900, cap. 8 (subsidy).

Victoriaville, Town, Ca., 1860, cap. 77; 1861, cap. 71; 1864, cap. 65, sec. 2; incorp. Que., 1890 (1), cap. 78; 1899, cap. 66.

Vidal, B. H., authorized to be admitted as Attorney, etc., Ont., 1874, (1), cap. 102.
R. E., road, Ca., 1846, cap. 104.

Vienna, Village, Ont., 1895, cap. 113.

View of place of offence, by jurors, Ca., R.S., cap. 174, sec. 171. *V.* Criminal Code.

Viger, L. M., bridge, 57 Geo. III., cap. 56.

Villages, better government of [illegible], P.E.I., 1879, cap. 2; 1874, cap. [illegible] 1898, [illegible]
Re [illegible]

Villa Maria Convent, register of deaths at, Que., 1882, cap. 58.

Villeray, mun. of village of, Que., 1900, cap. 58.

Vinegar, standard for, Ca., 1885, p. liii.

Virden, Village, Ma., 1894, cap. 29, sec. 1.

Visit, [illegible] Majesty's ships and Governors, etc., of Colonies. *V.* Navigation.

Vitalie Creek, minerals, B.C. U.S., 1888, No. 98.

Vital Statistics. *V.* Statistics.

Vivian, H. H., & Co., Ltd., Ca., 1899, cap. 104.

Volunteer Band Committee, Halifax, incorporated, N.S., 1869, p. 34.

Volunteers, Canadian, in South Africa, Ca., 1900, cap. 6 and cap. 7. *V.* Canadian.
Ont., 1900, cap. 3 (preservation of their franchises) and cap. 36 (municipal and other grants for the benefit of Canadians on Military Service in South Africa).
N.B., 1900, cap. 11 (to enable municipal, city and town councils throughout the province to assess for sums granted or to be granted in aid of members of Canadian forces sent to South Africa).
N.W.T., 1900, cap. 24 (to enable certain Municipal grants for Patriotic purposes to troops departing for service in Her Majesty's [illegible] South Africa).

Voters' Lists, Ont., R.S., 1877, cap. 9; 1879, cap. 3; 1885, cap. 3; Ont. R.S., 1887, p. 60; 1889, cap. 3; 1892, cap. 2, 1893, caps. 2 and 3; 1897 [illegible]; 1898, caps. 2 and 3; Ont. R.S., 1897, p. 6; 1898 (1), cap. [illegible] (2) [illegible]; 1899 [illegible]
B.C., 1871, No. 156; 1872, No. 37; 1875, No. 1 and 2; 1876, No. 5, 1877, cap. 7; 1878, cap. 22; 1883, cap. 31; 1884, cap. 34; 1890, cap. 13; 1891, cap. 9; 1895, cap. 20.
Que. R.S., 1888, art. 172; 1889, cap. 8; N.S., 1893, caps. 72, 84, 100; Ma., 1889, cap. 13; 1890, caps. 2 and 74; Ma. R.S., 1891, cap. 104; Ma. 1895, cap. 396; 1900, cap. 62 (Voters' List Act.); Ca., 1892, cap. 12; 1893, cap. 10; 1895, cap. 12; 1896 (1), cap. 6; 1897, cap. 12. *V.* Elections; *V.* Suffrage.

Voting. *V.* Elections.
Machines, Ma., 1898, cap. 32; Ont., 1900, cap. 37.

Voyageurs and Lumbermen, privilege of, Que., 1894, cap. 47.

W

Wabigoon, Manitou and Rainy Lake Railway Co., Ont., 1900, cap. 126 (incorp.)
Wade, John, road, Ca., 1856, cap. 35
Wadeville Cemetery Co., N.S., 1878, cap. 77.
Wages, preference of, in assignments. *V.* Assignments.
And Wage Earners, Ont. R. S., 1897, p. 1516 and 1556; Ont., 1899, cap. 17; N.B., 1894, cap. 25; N.S., 1892, cap. 12.
Walcot, Henry Talbot, relieved of Trusteeship of Dame J. A. Young, Que., 1883, cap. 54
Walkerton (Ont.), e aport for entry and warehousing, Ca., 1879, p. xxv
Railway from Mount Forest, Ca., 1887, cap. 24.
School lands, Ont., 1879, cap. 54
Town of, Ca., 1858, cap. 111; 1864, cap. 77; 1865 (2), cap. 66; Ont. 1870-1, cap. 69; 1879, cap. 44; 1890, cap. 107; 1896, cap. 98; 1898 (1), cap. 57
Walkerville, town, Ont., 1899, cap. 108.
Wallace (N.S.), by laws of pilotage authority, Ca., 1879, p. xcix; 1880, p. cix; 1887, p. cl xxiii
Cemetery Co., N.S., 1889, cap. 108.
Castle Grey Stone Co., N.S., 1875, cap. 113; 1876, cap. 84
Grey Stone Co., Ltd., N.S., 1873, cap. 67; 1883, cap. 86
Man., rural municipality, Ma., 1883, cap. 1; 1884, cap. 11; 1886, cap. 52; 1890, cap. 55.
River bridge co., N.S., 1867, cap. 108.
Ship building Co., N.S., 1873, cap. 79
Township, Ont., 1871-2, cap. 65; 1899, cap. 109
Trustees of St. Matthew's Church, incorporated, N.S., 1856, p. 112
Wallaceburg (Ont.), a port for registration of shipping, Ca., 1875, p. clxxvii.
Village and Town, Ont., 1895, cap. 91; 1900, cap. 105.
Wallaston Township, Ont., 1871 (2), cap. 38.
Walpole, Township, Ont., 7 Geo. IV., cap. 13; Ca., 1849, cap. 101; 1850, cap. 89
Walsingham, Township, Ont., 1888, cap. 63.
Wand, relief of Arthur, Ca., 1889, cap. 110
Wanderers' Amateur Athletic Club, N.S., 1886, cap. 163
Warella Flour Mill property, exempted from school taxes, N.W.T., 1895, No. 75
War with South African Republic and Orange Free State; proclamation warning British subjects not to assist the two Republics; Ca., 1900, p. x
Ward James K., booms, Ca., 1873, cap. 125
Ward, J. R., and others booms by. *V.* Isle St. Ignace and Isle du Pods.
Wardrop, Robert, to be admitted as attorney, Ont., 1873, cap. 163.
Warehouse, bonded regulations concerning, Ca., 1876, p. lxxxv; 1884, p. lxii; 1885, p. lxxviii.
Charges, collection of, N.S., 1886, cap. 56
Receipts issued for crude petroleum, negotiable by endorsement, Ont., 1885, cap. 25
Warrior Mower Co., of Canada, Ca., 1873, cap. 119
Wart, Isaac Stephen Gerow Van relief; Ca., 1899, cap. 135
Warwick, Presbyterian Church, Ont., 1900, cap. 136
Township, Ca., 1863 (2), cap. 27; 1864, cap. 64; Que., 1887, cap. 22, 1890 (1), cap. 78

Village Methodist church trustees may sell lands, Ont., 1887, cap. 97.

Washington Treaty, Ca., 1872, cap. 2 and p. cviii; 1873, beginning of volume; N.B. C. S., 1877, p. 1020. *V.* Treaties.

Pier and Harbor Company, N.S., 1866, p. 159.

Waskada, branch of Canadian Pacific Railway; Railway from said branch further westward; Ca., 1900, cap. 8 (subsidy).

And North Eastern Railway Company, Ma., 1899, cap. 55 (incorp.).

Watchmakers and Jewellers, lien of, N.B. C. S., 1877, cap. 95; 1897, cap. 22; 1898, cap. 10. *V.* Lien.

Watchman Publishing Co., P.E.I., 1894, cap. 18; P.E.I., 1895, cap. 18.

Water courses, B.C. R. S., 1897, cap. 76. *V.* also Flying.

And Gas, joint stock companies, Ont. R. S., 1877, cap. 157; Ont. R. S., 1887, p. 1535; 1891, cap. 35; 1892, cap. 38; 1893, cap. 29; 1895, cap. 33; 1897, cap. 35; Ont. R. S., 1897, p. 1940; Que., 1897, cap. 43; N.S., 1900, cap. 13. *V.* also Gas.

Powers, Ont., 1898 (1), cap. 8.

Privileges, Ont. R. S., 1877, cap. 114; Ont. R. S., 1887, p. 1169; Ont. R. S., 1897, p. 1441.

Privileges in [illegible] and water power confirmed to the Crown, B.C., 1892, cap. 17; 1897, cap. 45.

Water course in Rockingham, N.S., 1900, cap. 57.

Supply for rural municipalities, Ma., 1889, cap. 31 and 42.

Viewers, election and duties of, B.C., 1886, cap. 24; B.C. C. S., 1888, cap. 117.

Works, construction of, by cities, towns, villages, Ont. R. S., 1897, cap. 235; 1898, cap. 28.

Waterford, N.B., 1874, cap. 42.

Gold Mining Co., N.B., 1885, cap. 66.

Waterloo Bridge Co., 1 Vic., cap. 32; 2 Vic., cap. 40.

County, 8 Vic., cap. 7; Ca., 1854, cap. 5; 1853, cap. 81; 1860, cap. 40; 1863 (2), cap. 35.

County Mutual Fire Insurance Co., Ca., 1865 (2), cap. 92; Ont., 1868, cap. 55; 1881, cap. 59.

Junction Railway Co., Ont., 1889, cap. 84; Ca., 1890, cap. 2.

And Magog Railway Co., Que., 1871, cap. 28; 1874, cap. 2, sec. 1, and cap. 27; 1872, cap. 42, sec. 6; 1873, cap. 42; 1877, cap. 73; 1881, cap. 41; 1883, cap. 97; Ca., 1887, cap. 68.

Magog and Stanstead Railway Co., Ca., 1866, cap. 101.

Railway from Grand Trunk Ry., or Berlin, Ont., 1871-2, cap. 63.

And Saugeen Railway Co., Ca., 1856, cap. 115; 1864, cap. 87.

School Commissioners, Que., 1881, cap. 44.

St. Jean Baptiste Society, Que., 1899 (2), cap. 68.

To confirm partage between School Commissioners of Village of, and Trustees of dissentient minority, Que., 1884, cap. 94.

Town of, Ca., 1857, cap. 103; 1859, cap. 76; 1860, cap. 40; Ont., 1875 (2), cap. 45; 1888, cap. 42.

(Que.), Town, and Village, Que., 1884, cap. 94; Que., 1890 (2), cap. 85.

Township, Ca., 1859, cap. 76; 1860, cap. 40.

And Wellington and Georgian Bay Ry. Co., Ont., 1879, cap. 68; 1881, cap. 41; 1883, cap. 57 and 97.

Water Clauses, Consolidation Act, B.C. R. S., 1897, cap. 190; B.C., 1899, cap. 77.

Waters, navigable, protection of, Ca. R. S., 1886, cap. 91; 1897, cap. 23; 1898, cap. 41; 1899, cap. 31. *V.* Navigable.

And Streams, property in. *V.* Rivers, Streams and Creeks.

Watson Cemetery Co., N.S., 1888, cap. 135.
Manufacturing Co., Ca., 1883, p. cxxviii.
Watt, Cardwell, Humphrey, Christie, Medora and Wood, Corporation of the united townships of, Ont., 1868-9, cap. 57.
David Allan Poe, name changed, Ca., 1862, cap. 109.
Township, Ont., 1868-9, cap. 57.
Waugh's River School Section No. 4, N.S., 1896, cap. 46.
Waverley Hydraulic Mining Co., Ltd., B.C., 1880, cap. 32; B.C. U. S., 1888, No. 99.
Gold Mining Company, N.S., 1865, p. 172.
Wawanosh, Ont., Township, Ca., 1866, cap. 72.
Ways, Private, N.S., 1898, cap. 44.
Weed Districts, N.W.T., 1896, No. 17.
Weedon Centre, Que., Village, Que., 1887, cap. 23.
Weeds, noxious, Ont. R. S., 1897, p. 3234; B.C. R. S., 1897, cap. 183 and 191; Ma. R. S., 1891, cap. 109; 1894, cap. 24; 1898, cap. 36; N.W.T. R. O., 1888, No. 24; 1892, No. 36; 1893, No. 9; 1894, No. 18 and 31; 1896, No. 17; C. O., 1898, cap. 84; 1899, cap. 22; 1900, cap. 31; Que., R. S., 5556; 1900, cap. 36.
Weeks, W., will, 2 Geo. IV., cap. 22.
Weighers, licensing of, Ca., 1887, cap. 37.
Weights and Measures, Ca. R. S., 1886, cap. 104; 1888, cap. 25; 1889, cap. 17; 1898, cap. 30; 1899, cap. 28; 1900, cap. 37.
Inspection districts, Ca., 1880, p. xlv; 1887, p. cxxxii.
Regulation for governance of inspection, Ca., 1884, p. xxi; 1885, p. lx and lxxx.
Standard for estimating, Ca., 1884, p. xxi.
Welchpool, lock-up house at, N.B., 1871, cap. 21.
Welford, lands in, vested in St. Andrew's church, Richibucto, N.B., 1875, cap. 204.
Additional polling place, N.B., 1878, cap. 68.
Welland Canal, 7 Geo. IV., cap. 13; 7 W. IV., cap. 92; 4-5 Vic., cap. 48; 7 Vic., cap. 34; 8 Vic., cap. 74; 9 Vic., cap. 37; Ca., 1878, p. xcviii; 1882, p. cxxiii; 1882, p. cxxv; 1884, p. xix.
Canal Co., 4 Geo. IV., cap. 17; 7 Vic., cap. 34.
County, 8 Vic., cap. 7; Ca., 1851, cap. 5 and 139; 1853, cap. 221; 1855, cap. 149; 1856, cap. 6.
Loan Co., Ca., 1851, cap. 152.
And St. Lawrence Canals, tolls on wheat, etc., Ca., 1887, p. cl. and cli.
Power and Supply Canal Co., Ltd., Ca., 1894, cap. 102; 1897, cap. 73; Ca., 1899, cap. 129. Name changed to Niagara-Welland Power Co., Ltd.
Railway Co., Ca., 1853, cap. 136; 1856, cap. 23; 1857, cap. 141; 1859, cap. 92; 1864, cap. 89; 1879, cap. 60; 1884, cap. 29 and 53.
River, Bridges, Ca., 1859, cap. 88.
Town, Ca., 1858, cap. 46; Ont., 1899, cap. 87; 1900, cap. 106.
Welland Vale Manufacturing Co., Ca., 1876, cap. 74.
Welland Village, Ont., 1871-2, cap. 63.
Weller, W., Canada Grand Trunk Telegraph Line, Ca., 1856, cap. 83.
Wellesley, Ont., Township, Ca., 1859, cap. 76; 1860, cap. 40.
Wellington Collieries Ry., B.C. U. S., 1888, No. 100.
County, Ca., 1851, cap. 5; 1859, cap. 76 and 107; Ont., 1882, cap. 38 and 46.
District, 7 W. IV., cap. 116; 4-5 Vic., cap. 75; 8 Vic., cap. 7 and 22.
County, Temperance Act in, Ca., 1885, p. cliv.
Dyke, Kings County, to amend Cap. 42 R. S., N.S., 1893, p. 222.
Foundry Co., N.S., 1872, cap. 89.
Grey and Bruce Railway Co., Ca., 1864, cap. 93; Ont., 1868, cap.

13; 1870 1, cap. 37; 1873, cap. 82 and 83; 1874 (2), cap .59; 1878, cap. 31; 1892, cap. 69.
J. D. road, 1857, cap. 212.
Mining Co., N.S., 1867, cap. 47.
Parish, N.B., 1871, cap. 44; 1872, cap. 64.
Woodenware Co., N.S., 1872, cap. 90.
Wells (Vancouver Island), B.C., C.S., 1888, cap. 119.
Welsbach Incandescent Gas Light Co., Ltd., N.S., 1889, cap. 131; 1892, cap. 183; 1895, cap. 135.
Patent relief for Carl A. von, Ca., 1892, cap. 77.
Welsford, to name village of, N.S., 1858, p. 111.
Welsford Village named, N.S., 1858, p. 111.
Wendover, Township, Ca., 1857, cap. 41, sec. 2; 1860, cap. 81; 1862, cap. 50; 1863 (2), cap. 27, sec. 3; Que., 1872, cap. 40; 1878 (1), cap. 26; 1883, cap. 58.
Wentworth County, 8 Vic., cap. 7; Ca., 1851, cap. 5 and 138; 1853, cap. 218; 1855, cap. 63; 1859, cap. 107; 1862, cap. 29; Ont., 1896, cap. 59.
Gold Mining Co. of Nova Scotia, N.S., 1868, cap. 80.
Gypsum Co., Ltd., N.S., 1891, cap. 114; 1893, cap. 183.
Land Co., Ca., 1883, p. cxxviii.
Railway Co., Que., 1882, cap. 52.
Wesley College, Ma., 1877, cap. 41; 1884, cap. 65; 1886, cap. 72; 1900, cap. 79.
Wesleyan Academy at Mount Allison, Sackville, N.B., 1874, cap. 78.
College and Academy, Alumni Society of the, N.B., 1874, cap. 78.
Female College of Hamilton, Ont., 1869, cap. 53; 1882, cap. 88.
Ladies' College, Ca., 1861, cap. 112; Ont., 1869, cap. 53; 1882, cap. 88.
Methodist Church, Act incorporating certain bodies connected with, amended, N.S., 1872, p. 97.
See amendment, N.S., 1858, p. 144. See also Methodist.
Methodist Church and Church Property, 9 Geo. IV., cap. 76; Ca., 1849, cap. 12; 1850, cap. 47; 1861, cap. 126; 1865 (1), cap. 55; Ont., 1866, cap. 153; 1871 2, cap. 107; 1874 (2), cap. 78. *V.* Methodists.
West, Thos. C., enrol as advocate, N.W.T., 1888, No. 3.
Westbourne, Ma., 1882, cap. 7; 1892, cap. 32.
County, Ma., 1877, cap. 3 and 47, sec. 16; 1879, cap. 21; 1886, cap. 10; 1881, cap. 11; 1883, cap. 1; 1884, cap. 11; 1886, cap. 52; 1889, cap. 45, sec. 2.
And North Western Ry. Co., Ca., 1881, cap. 41; 1883, cap. 66.
Parish, Ma., 1879, cap. 18.
Rural Municipality, Ma., 1880, cap. 1; 1881, cap. 3 and 41; 1882, cap. 38, sec. 4 and 5; 1883, cap. 1 and 66, and cap. 7, sec. 4 and 5; 1884, cap. 11; 1886, cap. 52; 1887, cap. 28, sec. 13; 1888, cap. 27, sec. 3; 1889, cap. 45, sec. 2; 1890, cap. 55; 1892, cap. 32.
Westbury Township, Ca., 1856, cap. 71, sec. 5; 1858, cap. 101, sec. 28.
West Cape (P.E.I.), outport of customs abolished, Ca., 1884, p. xii.
Presbyterian church, P.E.I., 1880, cap. 22.
West Cornwallis, Trustees of the Presbyterian church of, N.B., 1887, cap. 116.
Westfield Hall Co., N.B., 1874, cap. 152.
Parish, N.B., 1868, cap. 50; 1874, cap. 34.
Prisoners from, may pass through county of St. John, N.B., 1869, cap. 70.
Northern Stage, Fredericton, Ca., 1890, cap. 2.
West Farnham, Que., township, Que., 1880, cap. 89.
West Gwillimbury Road and Bridge, 6 W. IV., cap. 28, 45 Vic., cap. 73.

West Hants. *V.* Hants.
West Isles (N.B.), reduced to an outport of customs, Ca., 1880, p. xxxviii.
West Kootenay Power & Light Co., Ltd., B.C., 1897, cap. 63.
West Lake Co., N.S., 1868, cap. 81.
West Lynne and Emerson towns incorporated into one. *V.* Emerson.
By-law of, for Ry. and traffic bridge across Red River, Ma., 1883, cap. 67.
Town, Ma., 1883, cap. 67 and 80; 1884, cap. 77; 1886, cap. 48 and cap. 52, sec. 13; 1887, cap. 48; 1889, cap. 47. *V.* Emerson.
Western. *V. infra.*
Alberta Ry. Co., Ca., 1898, cap. 90; 1899, cap. 7 (subsidy); 1900, cap. 85.
Bank of Canada, Ca., 1863 (2), cap. 45.
Canada Loan Co., Ca., 1863 (2), cap. 47.
Counties Permanent Building and Savings Society, Ca., 1866, cap. 132.
Farmers' Live Stock Insurance Co., Ma., 1900, cap. 77.
Westmeath township, Ont., 1874 (2), cap. 42.
West Middlesex. *V.* Middlesex.
Agricultural Society may sell lands, Ont., 1870-1, cap. 67.
Westminster Street Ry. Co., B.C., 1890, cap. 65; 1891, cap. 71.
Township, Ont., 1890, cap. 89.
And Vancouver Short Line Ry., B.C., 1892, cap. 67.
And Vancouver Tramway Co., B.C., 1890, cap. 67; 1891, cap 71; 1894, cap. 51.
Westmoreland, Canada Temperance Act in, Ca., 1880, p. cxlviii.
Cheese Manufacturing Co., N.B., 1872, cap. 63.
County and Municipality, N.B., 1869, cap. 23 and 74; 1872, cap. 23; 1876, cap. 15; 1882, cap. 74; 1883, cap. 39; 1885, cap. 50; 1886, cap. 58; 1887, cap. 52; 1889, cap. 34; 1890, cap. 26; 1891, cap. 33; 1893, cap. 50; 1894, cap. 36; 1895, cap. 60; 1896, cap. 55 and 80.
Parish, N.B., 1875, cap. 87; 1889, cap. 39; 1893, cap. 49.
Pilotage district, Ca., 1878, p. lxiv.
Westmount, School Commissioners, Que., 1893, cap. 80.
Town, Que., 1876, cap. 39; 1879, cap. 43; 1885, cap. 73; 1888, cap. 111; 1890 (1), cap. 76; 1890 (2), cap. 83; 1893, cap. 54; 1895 (1), cap. 54; 1895 (2), cap. 54; 1897, cap. 63; 1899, cap. 72. *V.* Cote St. Antoine.
Weston Church School, Ont., 1869, cap. 51.
And Duffin's Creek Ry., Ont., 1881, cap. 78; 1882, cap. 70.
High Park and Toronto Street Ry. Co., Ont., 1891, cap. 97.
West Hants, N.S., 1898, cap. 100, cap. 102 (borrow money); 1899, cap. 13 (Bridges and Highways).
West Ontario Pacific Ry. Co., Ca., 1885, cap. 87; 1886, cap. 70; 1887, cap. 62; Ont., 1892, cap. 74.
West Oxford, township, Ont., 1870-1, cap. 62.
Westport Cemetery, in Digby County, N.S., 1880, cap. 33.
Baptist Church, incorporated, N.S., 1853, p. 190.
West River Cheese Manufacturing Co., N.S., 1873, cap. 58
Cemetery Company, Pictou County, incorporated, N.S., 1881, p. 73.
West Tatamagouche. *V.* Tatamagouche.
West Toronto Junction, town, Ont., 1889, cap. 75; 1890, cap. 110; 1891, cap. 83.
Westville, town, N.S., 1895, cap. 95, 96; 1898, cap. 118 (Windsor Relief Fund); 1899, cap. 113 (Borrow money for School Purposes).

Water Supply Co., Ltd., N.S., 1890, cap. 130.
Young Men's Christian Association, incorporated, N.S., 1890, p. 354.
West Winchester, village, Ont., 1890, cap. 111.
West Yarmouth Baptist Church, N.S., 1899, cap. 186
Western Agricultural and Arts Association of Manitoba, Ma., 1892, cap. 55.
Alberta Railway Company, Ca., 1898, cap. 90 (incorp.); 1899, cp. 7 (subsidy); 1900, cap. 85
Assurance Co., Ca., 1854, cap. 162; 1857, cap. 167; 1872, cap. 99; 1875, cap. 81; 1887, cap. 102
Bank, Ca., 1871, p. 127, cap. 41
Bank of Canada, Ca., 1863 (2), cap. 45
Bank of Canada, Ca., 1882, cap. 64
Baptist Association of Nova Scotia, French mission of, N.S., 1868, cap. 47
Canada Loan Co., Ca., 1857, cap. 166; 1858, cap. 134; 1863 (2), cap. 47
Canada Loan and Savings Co., Ca., 1874, cap. 40 and 101; 1886, cap. 105; 1887, cap. 100; Ont., 1875-6, cap. 96; 1885-6, cap. 96.
Canadian Hail Insurance Company, Ma., 1899, cap. 56 (incorp.)
Counties' Permanent Building and Savings Society, Ca., 1866, cap. 132
Counties Ry. Co., Ca., 1874, cap. 16; 1887, cap. 77 and 25; 1889, cap. 8; 1893, cap. 63; N.S., 1870, cap. 81; 1873, cap. 26; 1875, cap. 54; 1876, cap. 73; 1877, cap. 63; 1877, cap. 71, 72 and 79; 1878 cap. 53 and 54; 1879, cap. 64; 1880, cap. 74; 1881, cap. 48; 1886, cap. 16; 1887, cap. 2
Counties Railway Co., Ont., 1882, cap. 69; 1893, cap. 99
District, 2 Vic., cap. 32; 8 Vic., cap. 7; Ca., 1847, cap. 39
Fair Association, Ont., 1887, cap. 89; 1888, cap. 50, sec. 4
Farmers' Live Stock Insurance Co., Ma., 1900, cap. 77 (incorp.)
Hospital, Montreal, Que., 1873-4, cap. 49.
Hospital, Toronto, Ont., 1899, cap. 118
Judicial District, Ma., 1881, cap. 28; 1883 cap. 1, part 2; 1886, cap. 52; 1890, cap. 55; 1891, cap. 11
Judicial District Board, Ma., 1883, cap. 1, part 2; 1884, cap. 12 and 50 and 51.
Land & Investment Co., Ltd., N.S., 1891, cap. 140.
Loan & Trust Co., Ltd., Ma., 1895, cap. 53; 1898, cap. 57
Manitoba Railway Company, Ma., 1899, cap. 57 (incorp.)
Ontario Ry. Co., incorp., Ca., 1888, cap. 69.
Permanent Building Society, Ca., 1864, cap. 102
Railway Co., N.B., 1891, cap. 65; 1894, cap. 85.
Sale of, to Windsor and Annapolis Railway authorized, N.S., 1893, p. 272; amended, N.S., 1893, p. 278.
Stock Growers' Association, N.W.T., 1896, No. 31.
Telegraph Co., Ca., 1848, cap. 15
Union Telegraph Co., B.C., 1871, No. 64.
University of London, Ont., 1878, cap. 70; 1882, cap. 89; 1892, cap. 107.
Weston Church School, Ont., 1869, cap. 51
And Duffin's Creek Railway Co., Ont., 1881, cap. 78; 1882, cap. 70.
Road Co., 4-5 Vic., cap. 60
Wexford Township, Ca., 1861, cap. 29, sec. 26; 1864, cap. 54; Que., 1872, cap. 34; 1880, cap. 33
Weymouth Bridge School Section, N.S., 1894, cap. 55; 1896, cap. 54; 1898, cap. 94
Marine Insurance Association, N.S., 1872, cap. 100.

River, timber on, N.S. R. S., 1884, cap. 29. *V.* Timber.
Steamship Co., Ltd., N.S., 1890, cap. 158.
Terminal Railway Company, Limited, N.S., 1900, cap. 119 (incorp.).
Wharf Company, incorporated, N.S., 1852, p. 93.
Wharf, Pier and Break water Companies, N.S., 1875, cap. 29.
Wharfage charges, collection of, N.S., 1886, cap. 56.
Ca., 1872, cap. 40. *V.* Tonnage Dues.
Company of Sorel, Que., 1875 (1), cap. 30.
Wharfingers, Que., R. S., 1888, art. 5545.
Wharves and bridges, public, P.E.I., 1870, cap. 2; 1871, cap. 21; 1876, cap. 1; 1877, cap. 4 and 9; 1878, cap. 5. *V.* Bridges.
Wharves, joint stock companies for construction of, Ont. R. S., 1877, cap. 154.
Wheatley River Hall Co., P.E.I., 1898, cap. 23.
Wheatley River Lime Co., P.E.I., 1869, cap. 22.
Whelan, late Hon. Edward, lands of, P.E.I., 1891, cap. 20.
Wherpley, James D., patents, Ca., 1866, cap. 163.
Whetham College, B.C., 1893, cap. 67.
Whitby and Bobcaygeon Extension Ry. Co., Ont., 1878, cap. 60; 1879, cap. 69.
And East Whitby, side lines in, Ont., 1873, cap. 50.
Harbour, 7 W. IV., cap. 71.
Ontario Ladies' College, Ont., 1878, cap. 68.
Port. *V.* Port Whitby.
And Port Perry Extension Ry. Co., Ont., 1874 (1), cap. 59; 1877, cap. 82.
Port Perry & Lindsay Ry. Co., Ont., 1878, cap. 59; 1879, cap. 70; 1881, cap. 79. *V.* Midland.
Town, Ca., 1854, cap. 28; Ont., 1885, cap. 75; 1895, cap. 92; 1899, cap. 88.
Township, Ca., 1857, cap. 113; Ont., 1873, cap. 59; 1895, cap. 109.
United Presbyterian Church, Ont., 1874 (1), cap. 97.
White, A. W., marriage settlement of, declared void, Que., 1870 (2), cap. 67.
John, 2 Geo. IV., cap. 25; 7 W. IV., cap. 37.
William Robert, admission of, as Barrister, Ont., 1873, cap. 162.
Whiteaves, Joseph, relief, Ca., 1868, cap. 95 (in vol. for 1869).
Whitecaves, J. F., relief of, Ca., 1869, p. xv.
Whiteburn School Section, No. 8½, North Queens, N.S., 1891, cap. 110.
Whitechurch, Ont., Township, Ca., 1863 (2), cap. 38, sec. 2.
Whitefish and salmon trout fishery, Ca., 1882, p. cxi, concerns Manitoba and North West Territories.
Whitehaven (N.S.), Harbour Masters' Acts apply to, Ca., 1882, p. lxiv.
Incorporation, a company to construct a branch railway to, N.S., 1853, p. 165.
New Glasgow and North Shore Ry., N.S., 1873, cap. 38.
Railway Co., Ltd., N.S., 1877, cap. 74; 1879, cap. 68; 1886, cap. 161; 1889, cap. 127; 1890, cap. 78; 1893, cap. 180; 1896, cap. 106. *V.* Guysborough & Atlantic Ry. Co.
Whitehead, Joseph and Margaret, lands vested in, Ont., 1873, cap. 158.
Rural Municipality, Ma., 1884, cap. 11; 1885, cap. 1; 1886, cap. 52; 1890, cap. 55.
William, may be admitted as a licentiate in pharmacy, Que., 1873, cap. 81.
Whitehill School Section No. 4, N.S., 1893, cap. 121.
Whitley, John, admission of, as Barrister, Ont., 1878, cap. 79.

Whitewater, Rural Municipality, Ma., 1883, cap. 1; 1884, cap. 11; 1886, cap. 52.
Whitewood, town, N.W.T., 1892, No. 34.
Whitney Hospital Trust, N.S., 1900 (incorp.), cap. 190.
Whittaker, Charles, last will of, N.B., 1878, cap. 113.
Trust, N.B., 1893, cap. 87.
Whitton, Township, Ca., 1861, cap. 29, sec. 25.
Whycocomagh, parish and village, Presbyterian church in, N.S., 1892, cap. 139; 1893, cap. 201.
Whyte, John, estate, Ca., 1861, cap. 168.
Wiarton (Ont.), an outport of customs, Ca., 1883, p. xliv.
Village and town, Ont., 1880, cap. 46; 1894, cap. 86; 1900, cap. 107.
Wickham Mining and Smelting Co., Ca., 1863 (1), cap. 26.
Parish, N.B., 1894, cap. 35.
Township, Ca., 1862, cap. 51; 1866, cap. 62; Que., 1894, cap. 67.
Wicklow, assessment for, 1872, N.B., 1873, cap. 65.
Simonds and Wilmot, division line between, N.B., 1870, cap. 10.
Township, Ont., Ca., 1858, cap. 14.
Wickwire Dyke, repair of, N.S., 1870, cap. 53.
Widows, Act to Extend Franchise to, in Municipal Matters, Que., 1892, cap. 35.
Widmer, Christopher, road, Can., 1851, cap. 39.
Wife and children, securing allowance to. *V.* Assurance.
Deserted by husband, B.C., 1871, No. 9; Ont., 1888, cap. 23; Ont. R. S., 1897, p. 1647.
Neglecting to provide for, husband, guardian, etc., Ca. R. S., 1886, cap. 162, sec. 19.
Wiggins' Male Orphan Institution, N.B., 1884, cap. 29; 1894, cap. 77.
Wilberforce Educational Institute, Ont., 1869, cap. 52; 1871-2, cap. 113; 1873, cap. 155.
Township, Ont., 1871-2, cap. 21; 1874 (1), cap. 22.
Wild Land Tax, collection of, B.C., 1880, cap. 15.
Horses, extermination of, B.C. R. S., 1897, cap. 192.
Mustard. *V.* Thistles.
Wilkes, Caira Robins, estate of, Ca., 1851, cap. 169; Ont., 1874 (2), cap. 91.
F. T., road, Ca., 1857, cap. 204.
Geo. S., Ca., 1856, cap. 80; 1857, cap. 213; Ca., 1857, cap. 180.
Robert, will of, Ont., 1883, cap. 70.
William Hall, Peterborough, Protestant Poor Trust, Ont., 1888, cap. 92.
William Stairs, Son & Morrow, Limited (incorp.), N.S., 1900, cap. 126.
Williams, F. de la Fontaine, Auer patent, Ca., 1892, cap. 77.
George L., relief anent patent, Ca., 1899, cap. 130.
Township, Ca., 1889, cap. 81.
Williams' Creek Fire Brigade, B.C. U. S., 1888, No. 101.
Flume Ordinance, B.C., 1871, No. 67; 1875, No. 12.
Williams' Dale, N.S., 1867, cap. 113.
Manufacturing Co., Ca., 1882, cap. 118.
Williamstown Agricultural Society, Ont., 1870-1, cap. 68.
Certain property of, vested in Glengarry Agricultural Cheese Co., N.S., 1873, cap. 56.
St. Andrew's Church, Ont., 1881, cap. 83.
Willow Bank Cemetery, Wolfville, N.S., 1880, cap. 40.
Wilmot, Ont., Township, Ca., 1859, cap. 76.
Wills and Executors, Ma., C. S., 1880, cap. 45; 1882, cap. 2; Ma. R. S., 1891, cap. 150; Ont. R. S., 1877, cap. 106; Ont. R. S., 1887, p. 988; Ont. R. S., 1897, p. 1209; Ont., 1897, cap. 20; N.B. C. S., cap. 77; N.B., 1892, cap. 11; Que., 1884, cap. 33; 1894, cap. 45;

Que., 1897, cap. 56; N.S. R. S., 1884, cap. 89; B.C. R. S., 1897, cap. 193. *V.* also Trustees and Probates, Registration.
Accumulation in, Prohibited, B.C. R.S., 1897, cap. 2.
Trustees and Probates, Registration.
Wilmot Parish, N.B., 1869, cap. 52.
Park Board, in the city of Fredericton, N.B., 1895, cap. 55.
South Baptist Meeting House at, incorporated, N.S., 1856, p. 107.
School lands, sale and investments of, proceeds authorized, N.S., 1879, p. 165.
Wilmot Valley Hall Co., P.E.I., 1894, cap. 31
Wilson, Charles, may be admitted as Barrister, etc., B.C., 1882, cap. 12.
Hon. D. H., ex-Attorney General, Ma., 1885, cap. 14.
Wilson Richard Todd, certain lands vested in him for benefit of Knox Church, Dundas, Ont., 1900, cap. 134.
Township, Ca., 1859, cap. 76.
Winchester, Rural Municipality, Ma., 1890, cap. 55; 1894, cap. 45; 1895, cap. 34, sec. 29.
Township, Ca., 1855, cap. 157; Ont., 1890, cap. 112.
Village, Ont., 1890, cap. 111; 1899, cap. 89
Winder stream, N.B., 1868, cap. 66.
Windermere Marsh, N.S., 1896, cap. 42
Winding-up Acts. Ca. R. S., cap. 129; 1889, cap. 32; 1892, cap. 28; 1899, cap. 43; Ont. R. S., 1897, cap. 222; 1899, caps. 42 and 43; Que. R. S., 1888, art. 4773; N.B. R.S., p. 1070; B.C. R. S., 1897, cap. 44; 1898, cap. 14 (Companies' Winding-up Act, 1898).
Windsor Amateur Athletic Association, N.S., 1899, cap. 195
Amherstburg & Lake Erie Ry. Co., incorp., Ont., 1895, cap. 115.
And Annapolis Mutual Sick and Accident Fund Society, N.S., 1885, cap. 89; 1886, cap. 1, sec. 18.
And Annapolis Ry. Co., Ltd., N.S., 1867, cap. 36 and 40; 1868, cap. 24 and 34; 1873, cap. 86; 1886, cap. 1, sec. 18; 1893, cap. 141, 142, 143; Ca., 1894, cap. 69; 1895, cap. 69.
Branch, Intercolonial Railway, Ca., 1882, cap. 16.
And Brompton Bridge Co., Que., 1872, cap. 77; 1888, cap. 75
Brick, Lime & Cement Co., N.S., 1873, cap. 65
Calcium Carbide Co., N.S., 1899, cap. 153.
Church lands sale, N.S., 1871, cap. 49
Cotton Company, Ca., 1882, p. cxxvi.
And Detroit Union Bridge Co., Ca., 1898, cap. 120.
Electric Light & Power Co., Ltd., N.S., 1889, cap. 127; 1890, cap. 182; 1895, cap. 132.
And Essex Centre Ry. Co., Ont., 1879, cap. 71; 1880, cap. 72.
And Falmouth, Act to establish free bridge, N.S., 1886, p. 163.
Fire Insurance Co., N.S., 1873, cap. 73.
Foundry Co., N.S., 1878, cap. 64.
Furniture Co., Ltd., N.S., 1891, cap. 141.
Gas Light Co., N.S., 1874, cap. 84.
Harbour, 9 Vic., cap. 37; Masters' Acts extended to, Ca., 1875, p. cxl; 1878, cap. 22; 1879, p. lxvii.
Hotel Co., Ltd., Montreal, Que., 1875 (1), cap. 91; 1876, cap. 75 and 76; 1879, cap. 79; 1899, cap. 87; acts consolidated.
Improvement Co., Ca., 1860, cap. 131; 1861, cap. 104.
Inland Revenue District, Ca., 1880, p. xlvi and lxi.
Kerosine Gas Light Company, incorporated, N.S., 1852, p. 104.
Marine Insurance Co., N.S., 1863, p. 107; 1886, cap. 166
Mining and Development Co., Ltd., N.S., 1898, cap. 140; 1900, cap. 173.
Plaster and Cement Manufacturing Co., N.S., 1870, cap. 76.

Plaster Co., N.S., 1878, cap. [illegible]
Railway from Truro, Ca., 1889, cap. [illegible]
Railway to Truro, Ca., 1899, cap. 7 (subsidy).
Railway or Macadamized Road Co., 1 Vic., cap. 33
Rolling Mill Hall, N.S., 1890, cap. 101
Ship Sandwich Street R. [illegible] Co., 1865 (2), cap. 84
Sydney and Narrows R. [illegible] Road Co., [illegible], cap. 57.
Tar [illegible] Co., Ltd., N.S., 1884, cap. [illegible]
Temperance Reform Club, N.S., 1878, cap. 75.
Temperance Reform Club, Ont., 1880, cap. 97; 1898, cap. 48; Ont., 1871 (2), cap. [illegible]; 1876, cap. 42; 1878, cap. 41 and 42; 1880, cap. 75; 1881, cap. [illegible]; 1890, cap. 48; 1892, cap. 92; 1894, cap. 87; 1897, cap. [illegible]; 1900, cap. 108.
Town of [illegible] Hall Company, N.S., 1876, cap. [illegible]; 1878, cap. 42.
Regatta [illegible] to Windsor Rifle Club, N.S., 1898, cap. [illegible]
[illegible] City, N.S., 1870, [illegible]
[illegible] N.S., 1870, cap. 126.
[illegible] N.S., 1871, cap. 41.
[illegible] N.S., 1878, cap. [illegible]; 1880, cap. 239; 1881, cap. [illegible]
[illegible] N.S., 1881.
[illegible] 1884, cap. 81.
[illegible] N.S., 1892, cap. 44.
[illegible] N.S., 1892, cap. 120; 1893, cap. 192.
[illegible] N.S., 1887, cap. 139.
[illegible] N.S., 1893, cap. 194.
Water [illegible] N.S., 1892, cap. 242.
[illegible] N.S., 1887, cap. 278; [illegible], 1888, cap. 207.
[illegible] Canada Co., N.S., 1895, cap. 147.
To [illegible] N.S., 1897, cap. 67; and 58 Vict. [illegible] N.S., 1898, cap. 103.
Tax [illegible] N.S., 1898, cap. 104.
Relief [illegible] N.S., cap. 103.
[illegible] N.S., 1890, cap. 100; N.S., 1893, cap. 104.
Town [illegible] N.S., 1876, cap. 25; 1871, cap. 48; N.S., 1886, cap. 117.
Town of Quebec, Que., 1856, cap. 74; sec. 5, 1860, cap. 40; 1863 (2), cap. 28.
Windsor Mills, Que., Town, Que., 1899, cap. 68.
Water Co., N.S., 1876, cap. 93; 1881, cap. 47; 1882, cap. 53.
Water Works Co., N.S., 1881, cap. 75 and cap. 47; 1886, cap. 118.
Wingham Old burying ground, Ont., 1882, cap. 47.
Outport customs and warehousing port, Ca., 1883, p. xl...
Railway from Glenannam, Ca., 1886, cap. 10.
Village and Town, Ont., 1874 (1), cap. 70; 1880, cap. 47; 1882, cap. 47; 1888, cap. 64; 1896, cap. 100; 1900, cap. 108.
Waterworks. *V.* Village and Town.
Winkler, Charles Otto, naturalized, P.E.I., 1869, cap. 30.
Winnipeg & Atlantic Ry. Co., Ca., 1892, cap. 62.
Board of Trade, Ma., 1873, cap. 32.
Bridge over Assiniboine, Ma., 1875, cap. 33; 1890, cap. 51, sec. 469; Ca., 1888, cap. 92.
Canal & Water Power Co., Ma., 1893, cap. 47.
Central Congregational Church, Ma., 1887, cap. 51.
Children's Aid Society of, Ma., 1900, cap. 6.
Children's Home of, Ma., 1887, cap. 59.

Christian Women's Union of Ma., 1884, cap. 59; 1887, cap. 65
City, Ca., 1889, cap. 89; 1891, cap. 108; 1895, cap. 79; 1893, cap. 72; 1900, cap. 123 (to enable the city of, to utilize the Assiniboine River water power); Ma., 1873-4, cap. 7; 1875, cap. 45 and 50 and cap. 23, sec. 4 to 6; 1877, cap. 43; and cap. 47, sec. 3 and 4; 1878, cap. 35; 1879, cap. 4; 1880, cap. 27; 1881, cap. 17 and 30; 1882, cap. 36; 1883, cap. 64, and cap. 4 [illegible] 27, 1884 cap. 11, sec. [illegible] and cap. 76; Consol, 1884, cap. 78; 1885, cap. 46; 1886, cap. 52; 1888, cap. 27, sec. 45, and cap. 10, sec. 9; 1889, cap. 28; and cap. 45, sec. 5 and 7; 1890, cap. 45 and 55 and 57; 1891, cap. 24; 1892, cap. 33 and 56; 1893, cap. 23, sec. 10 and 12, and cap. 24, sec. 3, and cap. 26, sec. 4, and cap. 36; 1894, cap. 20, sec. 5; 1895, cap. 54, and cap. 32, sec. 26, and cap. 33, sec. 2, and sec. 8 to 10, and cap. 34, sec. 28; Mun. Act, Ma., 1890, cap. 51, sec. 202 and seq.; 408 and seq.; Ma., 1899, cap. 60 (Winnipeg Water Works vested in); 1900, cap. 37; (*v.* Mun. Electors' Act.)
Consolidated Gold Mining Co., Ca., 1883, p. [illegible]
Court House and Jail, Ma., 1881, cap. 17; 1889, cap. 28
District Colonization Co., Ltd., Ma., 1893, cap. 18
& Duluth Ry. Co., Ma., 1890, cap. 64
Electric and Gas Light Co., Ma., 1881, cap. 5
Electric Street Ry., Ma., 1892, cap. 56; 1895, cap. 54
Fort Alexander Railway Co., Ma., 1898, cap. 58; 1899, cap. 59
Fort Garry Lodge No. 1 of the Independent Order of Good Templars, Ma., 1883, cap. 8[illegible]
Fort Rouge, mun., included in Winnipeg, Ma., 1881, cap. 9; 1884, cap. 60; 1891, cap. 5, sec. 10
General Trusts Co., Ma., 1886, cap. 60; 1899, cap. 58, (incorp.)
General Hospital, Ma., 1875, cap. 48; 1876, cap. 25; 1877, cap. 43, 1878, cap. 35; 1879, cap. 4; Con. Stat. of 1880, cap. 26; 1881, cap. 11, sec. 16; 1882, cap. 36; 1883, cap. 91; 1884, cap. 57; 1887, cap. 31; 1890, cap. 61.
Grain and Produce Exchange, Ma., 1891, cap. 1 and 31
Great Northern Ry. Co., Ca., 1894, cap. 94; 1895, cap. 8; 1896 (1), cap. 40; 1898, cap. 10 (*v.* Transport Contract between Her Majesty and the)
& Hudson's Bay Railway Co., Ma., 1890, cap. 2, sec. 25; and cap. 11; 1891, cap. 22; Ca., 1890, cap. 80; 1891, cap. 22 and 81; 1894, cap. 94. *V.* Post, Winnipeg and Hudson's Bay Railway & Steamship Co.
And Hudson's Bay Ry. & Steamship Co., Ca., 1880, cap. 59; 1883, cap. 69; 1884, cap. 70; 1886, cap. 73; 1887, cap. 81; Ma., 1885, cap. 55; 1886, cap. 25, 26, 27; 1887, cap. 40; 1888, cap. 40; 1889, cap. 39 and 42.
Nelson Valley Railway & Transportation Co., Ca., 1880, cap. 57; 1883, cap. 69; 1884, cap. 70, sec. 10. *V.* ante Winnipeg and Hudson's Bay Railway Co.,
Industrial Exhibition Association, Ma., 1891, cap. 32; 1892, cap. 57; 1893, cap. 49; 1894, cap. 46; 1898, cap. 60.
Inland Revenue division Ca., 1886, p. xxxii
Inspection division under 37 V., c. 45, Ca., 1885, p. lxxiii
Inspection district for weights and measures, Ca., 1880, p. xlvi; 1887, p. cxlix
Inspection division for inspection of staples, Ca., 1885, p. lxxiii.
Ladies' School, Ma., 1873, cap. 34.
Manitoba Club, Ma., 1875, cap. 51; 1880, cap. 32; 1883, cap. 90
Manitoba Electric & Gas Light Co., Ma., 1873, cap. 38; 1880, cap. 36; 1881, cap. 35; 1887, cap. 51; 1891, cap. 36; 1895, cap. 32, sec. 58.

Masonic Temple Association of, Ma., 1895, cap. 50.
Municipal Electors Act of, Ma., 1900, cap. 37.
Natural Gas & Petroleum Co., Ma., 1894, cap. 47.
New Court House and Jail, Ma., 1881, cap. 17. *V.* Central Judicial District.
And North-Eastern Ry. Co. of Manitoba, Ma., 1884, cap. 72
And North Pacific Ry. Co., Ca., 1886, cap. 84; 1889, cap. 68
Old Court House Property, Ma., 1889, cap. 28.
Passenger Railway Co., Ma., 1880, cap. 33 and 34.
A port of entry at which raw of leaf tobacco may be imported in bond, Ca., 1879, p. lix.
And Prince Albert Ry. Co., Ca., 1885, cap. 80
Protestant school district of, Ma., 1883, cap. 77
Railway to Portage la Prairie, Ma., 1888, cap. 5.
Roman Catholic School District, Ma., 1890, cap. 39
Rowing Club, Ma., 1886, cap. 71
School District, No. 1, Ma., 1894, cap. 29
Selkirk Club, Ma., 1881, cap. 36
Selkirk & Lake Winnipeg Ry. Co., Ma., 1900, cap. 78 (incorp.)
Selkirk & South Eastern Railway, Ma., 1889, cap. 51; 1890, cap 63; 1892, cap. 58; 1893, cap. 16, sec. 12
Shaarey Zedeck, congregation, Ma., 1890, cap. 60
Shipowners' Marine Insurance Company, incorporated, N.S., 1877, p. 83.
And South Eastern Ry. Co., Ma., 1881, cap. 37 (disallowed). Ma., 1888, cap. 53.
And Southern Railway Co., Ma., 1887, cap. 2
And Springfield Bridge Co., Ca., 1882, cap. 92.
And St. Andrew's Rapids Railway, Ma., 1898, cap. 59 (incorp.)
And St. Boniface West, steam ferry between, Ma., 1875, cap. 33 and 34
St. George's Snowshoe Club, Ma., 1890, cap. 70
St. John's Cathedral, Ma., 1873-4, cap. 21; 1882, cap. 46; 1894, cap. 11.
Street Railway Co., Ma., 1882, cap. 37; 1887, cap. 10, sec. 15; 1891, cap. 4, sec. 19; 1895, cap. 54
Suspension Bridge Co., Ma., 1881, cap. 34
Tramway Co., Ma., 1881, cap. 35
Transfer Railway Co., Ltd., Ma., 1890, cap. 65; 1893, cap. 27; 1894, cap. 48.
Use Assiniboine Water Power, Ma., 1890, cap. 45; Ca., 1889, cap. 89; 1891, cap. 108; 1893, cap. 72; 1895, cap. 79. *V.* Winnipeg City.
Water Works Co., Ma., 1872, cap. 35; 1873, cap. 40; 1880-81, cap. 7; 1882, cap. 39; 1886, cap. 26, sec. 1; 1893, cap. 50; 1899, cap. 60 (vested in city ot).
And Western Railway Co., Ma., 1887, cap. 64.
And Western Transportation Co., Ca., 1882, p. cxxviii.
Young Men's Christian Association of, Ma., 1886, cap. 58
Winsloe Dairying Co., P.E.I., 1894, cap. 27
Winsloe Road Public Hall Co., P.E.I., 1893, cap. 32.
Winslow Township, Ca., 1857, cap. 41, sec. 2
Winstanley (E. R.), authority to sell, Ont., 1888, cap. 93.
Winter Roads. *V.* Roads.
Stock ranges, B.C., 1879, cap. 3.
Vehicles, Que., 1888, cap. 32.
Wire, twisted brass and copper, for boots, etc., placed on free list, Ca., 1887, p. cxxvii.
Fences, N.B., 1884, cap. 59.
Ropes, oath by importer of, Ca., 1887, p. cxxvi.

Wires, anchorage of, for ferry purposes, N.B., 1899, cap. 16
For electric lights, by laws concerning, N.B., 1899, cap. 71
Witnesses before Legislature or Committees thereof, N.B. C.S., p 1017
Crown, Ont. R. S., 1877, cap. 62 and 87; Ont. R. S., 1897, p. 1056, N.B. C. S., 1877, cap. 46; 1882, cap 26; Ma., 1891, cap. 14; Que R. S., 1885, Art. 2612; 1890 (1), cap. 34 and 35
And Evidence, Ca., R. S., 1886, cap. 174, sec., 240; 1893, cap. 31; N.S. R. S., 1873, cap. 96; 1879, cap. 15; N.S. R. S., 1884, cap. 107; 1887, cap. 15; 1888, cap. 42; 1892, cap. 25; N.S., 1900, cap. 32. Ont. R. S., 1887, p. 740; 1894, cap. 25; Ont. R. S., 1897, p. 872. B.C. R. S., 1897, cap. 71; P.E.I., 1874, cap. 8; 1875, cap. 10; 1889 cap 9; 1898, cap. 3; 1899, cap. 19; Ma., 1888, cap. 29; 1894 cap 11; N.W.T. R. O., 1888, No. 58; N.B. C. S., 1877, cap. 46; 1898 cap. 22. *V.* Code of Procedure of Quebec. *V.* Evidence
Wives and Children. Life Assurance for the benefit of, Ma. 1898 cap. 25. *V.* Assurance
Wolf Bounty. *V.* Wolves
Wolfe, County, Ca., 1853, cap. 152; 1856, cap. 71, sec. 5; 1859, cap 68; 1864, cap. 65; Que., 1869, cap. 21; 1870 (1), cap. 42; 1890 (1), cap. 3.
Township, Que., 1882, cap. 40
Wolfe Island, Kingston and Toronto Railway Co., Ca., 1846, cap. 108.
Railway and Canal Co., Ca., 1851, cap. 149
Township, Ca., 1855, cap. 152
Wolford, Township, 5 W. IV., cap. 21; Ont., 1870-1, cap. 56.
Wolfeville Apple Storage Co., N.S., 1899, cap. 152
Wolfville Fruit Land Improvement Co., Ltd., N.S., 1892, cap. 136.
Outport, Ca., 1885, p. lvi.
Division Sons of Temperance, incorporated, N.S., 1859, p. 97
School Section, N.S., 1893, cap. 107.
Town of, water supply and sewerage, N.S., 1889, p. 151; amended N.S., 1890, p. 202.
Commissioners of, to borrow money, N.S., 1891, p. 380, amended; N.S., 1891, p. 381; 1892, p. 222; 1893, p. 229
To borrow money for water supply purposes, N.S., 1893, p. 227, amended, N.S., 1894, p. 157
To borrow money for school house, N.S., 1893, p 225
To authorize an interim assessment, N.S., 1893, p 231
Act respecting, N.S., 1898, cap. 109
Exemption from taxation, N.S., ——, cap. 110
Wollaston, Ontario, township, Ca., 1858, cap. 14.
Wolseley, Electrical District, N.W.T., 1893, No. 18
And Fort Qu'Appelle Ry. Co., Ca., 1894, cap. 95; N.W.T., 1894, No. 22; 1895, No. 36
Municipality, N.W.T., 1887, No. 22; 1896, No. 30
Town of N.W.T., 1898, No. 43 (incorp.).
Wolves, destruction of, Ont. R. S., 1877, cap. 202; Ont., 1892, cap. 59; 1900, cap. 51; Ma., 1894 (Wolf Bounty Act), cap. 38; 1898, cap. 49 (Amend. Wolf Bounty Act); 1899, cap. 44.
Woman's Baptist Missionary Union of the Maritime Provinces, Ca., 1892, cap. 76.
Women. Defilement of, Ca. R. S., 1886, cap 162, sec. 38, etc. *V.* Rape. *V.* Criminal Code.
Protection of, Ont., 1887, cap. 45.
Voting by, N.S., 1887, cap. 28.
Women's Christian Association of Halifax, N.S., 1897, cap. 138
Christian Association of Quebec, Que., 1875 (2), cap. 69.

Christian Temperance Union Building Co., N.B., 1888, cap. 28
Christian Temperance Union, N.S., 1881, cap. 63.
Christian Temperance Union of Canso, N.S., 1889, cap. 180.
Christian Temperance Union of Carleton (St. John), N.B., 1897, cap. 79.
Christian Temperance Union of Charlottetown, P.E.I., 1894, cap. 34.
Christian Temperance Union (Dominion), Ca., 1894, cap. 127.
Christian Temperance Union of Fredericton, N.B., 1886, cap. 24.
Christian Temperance Union of Halifax, N.S., 1889, cap. 179; 1897, cap. 158.
Christian Temperance Union of Moncton, N.B., [illegible]
Christian Temperance Union of Montreal, Que., 1889, cap. 67.
Christian Temperance Union of New Castle, N.B., 1887, cap. 75.
Christian Temperance Union of Portland, N.B., 1882, cap. 93.
Christian Temperance Union of Province of Quebec, Que., 1890 (1), cap. 55.
Christian Temperance Union of St. John, N.B., 1887, cap. 74; 1899, cap. 99.
Christian Temperance Union of Woodstock, N.B., 1888, cap. 25.
Hospital, of Montreal, Que., 1870 (2), cap. 57; 1873-4, cap. 41.
Home, N.S., 1879, cap. 90.
Home Missionary Society, N.B., 1884, cap. 38.
Wood, Alexander, relief, 9 Geo. IV., cap. 66; estate, Ca., 1851, cap. [illegible]
Manufacturing Co., Ltd., N.S., 1889, cap. 153.
Township, Ont., 1868-9, cap. 57; 1873, cap. 49.
Wood Island, title of a certain tract in, to Archibald Bell & Malcolm Bell, P.E.I., 1886, cap. 19.
Wood Island East Hall, P.E.I., 1894, cap. 3.
Wood Mountain & Qu'Appelle Ry. Co., Ca., 1883, cap. 74; 1885, cap. 16; 1888, cap. 87; 1889, cap. 66; 1890, cap. 83; 1892, cap. 63; 1894, cap. 96.
Woodbine Gold Mining Co., N.S., 1868, cap. 92.
Woodhouse, Ont., township, Ca., 1849, cap. 101; 1850, cap. 89.
Woodlands, Rural Municipality, Ma., 1880, cap. 1; 1881, cap. 3; 1883, cap. 1; 1884, cap. 11; 1885, cap. 52; 1890, cap. 55.
Woodlawn Cemetery at Annapolis Royal, N.S., 1884, cap. 68.
Woodmen of the World, Ca., 1893, cap. 92.
Woodmen's Life, B.C. R.S., 1897, cap. 194; Ma., 1893, cap. 38; 1898, cap. 50; N.B., 1894, cap. 24; 1900, cap. 6; Ont., 1891, cap. 22; 1894, cap. 58; 1896, cap. 76; Ont. R.S., 1897, p. 1539; 1898 (1), cap. 17.
Woods and Forests on Public Lands. *V.* Lands.
Wood's Harbor, Lumber Packing Company of, N.S., 1886, p. 591.
Woodstock Baptist Church, N.B., 1884, cap. 18.
Cemetery Co., N.B., 1877, cap. 35.
And Centreville Ry. Co., N.B., 1887, cap. 43; 1895, cap. 76; 1896, cap. 92; 1897, cap. 92; Ca., 1887, cap. 24; 1890, cap. 2; 1892, cap. 5; 1894, cap. 4.
College, Ont., 1883, cap. 68; 1887, cap. 95.
Electric Light Co. N.B., 1890, cap. 42.
Electric Ry., Light & Power Co., N.B., 1896, cap. 107.
And Grand Trunk Ry., Ont., 1883, cap. 47.
Hall Co., N.B., 1883, cap. 21.
And Harvey Ry. Co., N.B., 1881, cap. 73; 1882, cap. 39; 1885, cap. 31.
& Houlton Ry. Co., N.B., 1894, cap. 75.
Manufacturing Co., N.B., 1868, cap. 59.

Mechanics Institute, N.B., 1872, cap. 62; 1882, cap. 79.
Methodist Cemetery, Ont., 1885, cap. 97.
Parish, N.B., 1888, cap. 33; 1889, cap. 33; 1891, cap. 62.
Parish, Upper Road District, N.B., 1877, cap. [illegible]; 1886, cap. 44.
Pleasure Grounds Association, N.B., 1869, cap. 90; 1872, cap. 35.
Presbyterian Church Congregation, Ca., 1866, cap. 154; burying ground, Ont., 1868, cap. 71.
Ry. Co., N.B., 1868, cap. 10; 1870, cap. 43; 1871, cap. 52.
Ry. to Riviere du Loup, N.B., 1870, cap. 42.
Railway to Chatham, Ca., 1890, cap. 2.
Road (Upper) district, N.B., 1870, cap. 57; 1872, cap. 37; 1884, cap. 41.
St. Paul's Church, Ca., 1860, cap. 147; Ont., 1875-6, cap. 112; 1884, cap. 85; 1882, cap. 87.
Thames Valley and Ingersoll Electric Ry. Co., Ont., 1900, cap. 127. (incorp.)
N.B., Town, N.B., 1868, cap. 10, 67; 1869, cap. 45; 1872, cap. 52, 71; 1875, cap. 7, 81; 1875, cap. 97, 131; 1877, cap. 28; 1883, cap. 18; 1884, cap. 49; 1882, cap. 78, 80; 1883, cap. 26; 1886, cap. 16, 20, 71, 72, 77; 1888, cap. 18; 1889, cap. 67; 1890, cap. 31 and 40, and 54; 1892, cap. 42 and 43; 1895, cap. 41; 1896, cap. 54 and 58, and 63; 1897, cap. 96; 1899, caps. 62 and 65.
Ont., 45 Vic., cap. 70; Ca., 1849, cap. 81; 1850, cap. 64; 1856, cap. 98; 1865 (1), cap. 26; Ont., 1873, cap. 66; 1880, cap. 48; 1881, cap. 89; 1883, cap. 47; 1884, cap. 61; 1885, cap. 31; 1888, cap. 65; 1891, cap. 84; 1895, cap. 93.
Woodville Union Hall Co., N.B., 1887, cap. 32.
Village, Ont., 1884, cap. 62.
Woodward, Henry S., Ont., 1878, cap. 75.
Woodworth C. C., Ont., 1892, cap. 99.
Rural Municipality, Ma., 1883, cap. 1; 1884, cap. 41; 1886, cap. 52; 1890, cap. 55.
Woollen Manufacture, B.C., U.S., 1888, No. 102.
Woolwich, Ontario, Township, Ca., 1851, cap. 5; 1859, cap. 76; 1860, cap. 40.
Workman, liquidation of estate late William, Que., 1892, cap. 108.
Workmen and builders, securing payment of, B.C., 1888, cap. 40; Ont., 1896, cap. 38. *V.* also Builders.
Compensation to, for injuries, Ont. R.S., 1897, p. 1590; Ont., 1899, cap. 18; Ma., 1893, cap. 39; 1895, cap. 48; 1898, cap. 51; B.C. R.S., 1897, cap. 69; N.W.T. C.O., 1898, cap. 48; 1900, cap. 13. *V.* also Accidents.
Workmen's Association of Levis, incorporated, Que., 1890 (1), cap. 97.
Works, Board of, N.B. C. S., 1877, cap. 20; 1884, cap. 3; 1893, cap. 3.
Public. *V.* Public Works.
Worship, good order near places, of, Que. R. S., 1888, art. [illegible]
Worthington and Onaping Railway Co., Ont., 1899, cap. [illegible]
Wotton, Township, Ca., 1859, cap. 68; Que., 1870 (1), cap. 42; 1880, cap. 34.
Wragg, Dame Ann, estate, Ca., 1858, cap. 141.
Wreckers (United States) in Canadian Waters, Ca., 1892, cap. 4.
Wrecking and Salvage Co. of Canada, Ca., 1881, cap. 62.
Wrecks, casualties and salvage, Ca. R. S., 1886, cap. 81; 1893, cap. 23.
Wright, Alexander, estate of, Ont., 1868-9, cap. 63.
James, relief of, Ca., 1892, cap. 82.
John, may be admitted to the bar, Ont., 1874 (1), cap. 103.
(Mark), and Co., Ltd., P.E.I., 1884, cap. 26.

W. J., admit to Bar, Que., 1897, cap. 101.
Wrigley, Joseph H., admit as Law Student, W.T., 1891-92, No. 30.
Writ, where defendant being a British subject, resides out of jurisdiction, P.E.I., 1867, cap. 18.
Wroxeter village, Ont. 1874 (2), cap. 35.
Wurtele, George, estate, Que., 1892, cap 85, sec. 11.
W. W. Ogilvie Milling Co., Que., 1900, cap. 83.
Wyoming, village, Ont., 1889, cap. 76.
Petroleum Co., Ca., 1866, cap. 119.

Y

Yale Fire Brigade, B.C., 1883, cap. 36; B.C. U.S., 1888, No. 103
To Cariboo waggon road, B.C. R. S., 1897, cap. 195.
Kootenay Telegraph Company, Limited, Ca., 1899, cap. 131 (in corp.).
And New Westminster pilotage districts, Ca., 1879, p. lxxxv; p. lxxxviii; 1887, p. clxxviii.
Yamachiche, Village, Ca., 1847, cap. 7.
Yamaska, Bridge over river at St. Pie, Ca., 1863 (1), cap. 32.
Club, Que., 1887, cap. 51.
County Council may erect municipality out of Wendover, Que., 1872, cap. 40
Dispensary, Ca., 1864, cap. 148.
Common, 3 Geo. IV., cap. 18; 4 Geo. IV., cap. 27; Ca., 1851, cap. 135; 1854, cap. 32; 1861, cap. 77.
County, 9 Geo. IV., cap. 73; Ca., 1847, cap. 50; 1853, cap. 152; 1855, cap. 76; Que., 1872, cap. 37 and 40; 1886, cap. 54; 1890 (2), cap. 50; 1909, cap. 9. (Annexation of part of Parish of St. Monique to.)
Mining Co., Ca., 1864, cap. 124.
Navigation Co., Ca., 1858, cap. 63.
Railway to River St. Francis, Ca., 1886, cap. 10.
Registrations legalized, Que., 1890 (2), cap. 50.
River, bridge over, at l'Ange Gardien, Que., 1872, cap. 80; at St. Pie, 1887, cap. 74; on Northern Branch of, 1881, cap. 91.
River ferry, Que., 1888, cap. 77.
Yarmouth & Annapolis Ry. Co., N.S., 1893, cap. 46, and 141, and 142 and 143; 1894, cap. 28; Ca., 1893, cap. 63; 1894, cap. 69.
Academy, navigation directed to be taught in, N.S., 1879, p. 35.
Bank of, incorporated, N.S., 1859, p. 105; amended, N.S., 1865, p. 108.
Building and Loan Society, N.S., 1880, cap. 76.
County Agricultural Society, incorporated, N.S., 1875, p. 169.
County and Municipality, (N.S.), Ca., 1875, p. clxxxii; 1880, p. xlv; 1883, p. lxxvii; 1885, p. lx and p. cxlviii.
County of, to legalize proceedings of school section No. 3, N.S., 1882, p. 122.
To provide for election of municipal councillors, N.S., 1883, p. 146.
Municipalities to assess for railway land damages, N.S., 1893, p. 259.
District of Argyle authorized to provide a fire engine, N.S., 1867, p. 118.
To legalize revivors' list of electors, N.S., 1868, p. 27.
Assessment rolls legalized, N.S., 1868, p. 27.
Green Cove Breakwater, wharfage rates established, N.S., 1871, p. 48.

To alter terms of the Supreme Court, N.S., 1873, p. 47.
Relating to Brenton school section, N.S., 1893, p. 271.
To provide for election of councillor for district No. 1, N.S., 1883, p. 146.
To abolish Hebron fire district, N.S., 1896, p. 134.
First Baptist Church, N.S., 1895, cap. 154.
Gas-light Co., N.S., 1882, cap. 89; 1888, cap. 127; 1895, cap. 134.
Gold Mining & Quartz Crushing Co., N.S., 1869, cap. 51.
And Halifax, steamship service between. *V.* Halifax.
Mountain Cemetery Co., N.S., 1860, p. 90; 1861, p. 74; 1889, p. 406; 1891, cap. 190; N.S., 1893, cap. 223.
Municipality of, enabled to assess for railway land damage, N.S., 1893, p. 259.
To borrow money to pay proportion of Railway Bonds, N.S., 1893, p. 261.
To legalize jury panels and assessment rolls, N.S., 1895, p. 480.
Respecting Lake Annis school section, N.S., 1895, p. 481.
To redeem bonds issued for payment of Railway damages, N.S., 1881, p. 89.
To reconstruct the polling districts of, N.S., 1880, p. 173.
To borrow money to alter court house, N.S., 1888, p. 235; also see N.S., 1889, p. 209; and 1896, p. 176.
To change date of holding annual meeting of Municipal Council, N.S., 1896, p. 132.
Respecting poll tax for Railway damages, N.S., 1896, p. 133.
Power Knitting Co., Ca., 1883, p. cxxix.
Seminary, incorporated, N.S., 1864, p. 44.
Skating Rink Co., N.S., 1878, cap. 63.
Steamship Co., Ltd., Ca., 1886, cap. 95; 1900, cap. 124.
Street Ry. Co., Ltd., N.S., 1887, cap. 93; 1889, cap. 124; 1890, cap. 191; 1892, cap. 176 and 182; 1893, cap. 186.
Town, Public Cemetery in, N.S., 1893, cap. 221; 1897, cap. 162.
Town, Public Institution in, N.S., 1887, cap. 83; N.S., 1888, cap. 65.
Town of, to settle and confirm the limits of, N.S., 1857, p. 75. See also amended, N.S., 1875, p. 123.
To authorize erection of a court house on land formerly used as a cemetery, N.S., 1862, p. 107.
To authorize a loan for erection of a court house, N.S., 1862, p. 108.
To authorize the sale of Melton Pound, N.S., 1877, p. 75.
To authorize sale of Academy lot and buildings, N.S., 1864, p. 102.
Appointment of police constable authorized, N.S., 1870, p. 29.
Public Instruction Act amended so far as regards, N.S., 1874.
To authorize appointment of Stipendiary Magistrate, N.S., 1876, p. 104.
Act in addition to cap. R. S., of Commissioners of Streets, N.S., 1874, p. 44.
To provide for lighting the streets of, N.S., 1877, p. 76.
Relating to firemen and engine men in the, N.S., 1874, p. 84.
To procure additional fire engines, N.S., 1878, p. 69. See also amendments, N.S., 1879, p. 126.
To assess for repayment or money advanced to procure conviction of incendiaries, N.S., 1878, p. 68.
To extend the jurisdiction of the Stipendiary Magistrate, N.S., 1878, p. 69.
To legalize proceedings of school meeting, N.S., 1882, p. 122.
To borrow money for sewers, N.S., 1883, p. 147.

Relating to the Commissioners of Streets, N.S., 1885, p. 227.
To appoint police and night watchman, N.S., 1885, p. 228.
Municipal Council authorized to provide water supply, N.S., 1885, p. 229.
Cap. 17, Acts 1884, and cap. 63 R. S., amended, N.S., 1885, p. 230.
Cap. 27, Acts 1874, Public Instruction, amended, N.S., 1887, p. 296. See also repealed N.S., 1888, p. 236.
To provide for lighting streets of, N.S., 1888, p. 248.
Authorized to purchase land for a park, N.S., 1890, p. 173.
Declared to be under Towns' Incorporation Act, N.S., 1891, p. 383.
Amends Towns' Incorporation Act, N.S., 1892, p. 246. See also N.S., 1894, p. 170.
To borrow money to pay for Railway Stock, N.S., 1892, p. 250.
To extend the bounds of the school section, N.S., 1892, p. 251.
Act for establishing public cemetery amended, N.S., 1864, p. 101. See also, N.S., 1893, p. 592.
To provide a public water system, N.S., 1893, p. 264.
Authorized to expend $20,000 to complete water system, N.S., 1895, p. 481.
Relating to laying down sidewalks, N.S., 1894, p. 171.
Sub-division of the town for polling purposes, N.S., 1895, p. 482.
Enabled to borrow money to build engine house, N.S., 1896, p. 135.
Act relating to town of, N.S., 1897, cap. 80; 1898, cap. 124.
To borrow money to erect pumping house in connection with water works, N.S., 1900, cap. 107.
To borrow money for Schools, N.S., 1899, cap. 121.
To borrow money for school house, N.S., 1898, cap. 125; 1899, cap. 125.
Township of, loan for erection of poor house authorized, N.S., 1869, p. 83.
Time for holding Poor Meetings altered, N.S., 1879, p. 37.
Authorized to take stock on the Western Counties Railway, N.S., 1873, p. 43. See also N.S., 1875, p. 123, and 1877, p. 75.
Enabled to sell certain real estate, N.S., 1877, p. 75.
Exempted from the operation of cap. 17, Act 1876, and re-enacting sec. 2, cap. 33, R. Statutes, N.S., 1877, p. 77.
Enabled to borrow money for the payment of railway damages, N.S., 1874, p. 85.
Water Co., N.S., 1880, cap. 77.
Woolen Mills Company, incorporated, N.S., 1882, p. 238.
Yarmouth West, Baptist Church (incorp.), N.S., 1899, cap. 186.
Yellows, to prevent spread of, among peach, nectarine and other trees. *V.* Diseases affecting Fruit Trees.
Yonge and Escott, Ontario, Township, 11 Geo. IV., cap. 16; Ca., 1853, cap. 226; 1859, cap. 82; Ont., 1888, cap. 48.
York Bridge Co., 3 Vic., cap. 34.
And Carleton Railway Co., N.B., 1887, cap. 44; 1895, cap. 79; 1897, cap. 84.
And Carleton Steamboat Co., N.B., 1878, cap. 60; 1879, cap. 28.
(Ont.), County, 8 Vic., cap. 7; Ca., 1850, cap. 91; 1851, cap. 5 and 15; 1853, cap. 96; 1856, cap. 66; 1857, cap. 95; 1860, cap. 95; 1861, cap. 73; 1862, cap. 24 and 25 and 27; 1865 (2), cap. 69; 1866, cap. 71; 1874, cap. 12; 1879, p. ciii; Ont., 1873, cap. 65; 1877, cap. 19; 1891, cap. 15; 1893, cap. 19, 85, 94 and 102; 1894, cap. 19; 1899, cap. 90.
(N.B.), County and Municipality, Ca., 1866, cap. 65; 1879, p. cvii

and cviii; N.B. C. S., cap. 43; N.B., 1869, cap. 30; 1872, cap. 28; 1873, cap. 57, 58; 1874, cap. 27, 50, 58; 1875, cap. 78; 1877 (2), cap. 15; 1878, cap. 67; 1879, cap. 41; 1880, cap. 34; 1881, cap. 8, 50; 1882, cap. 12, 65; 1884, cap. 21, 45; 1889, cap. 44; 1890, cap. 9; 1891, cap. 54 and 56; 1894, cap. 31 and 43; 1896, cap. 60, 74, 75; 1897, cap. 62.
County Bank, Ca., 1890, cap. 41.
Farmers Colonization Co., Ca., 1882, p. cxxvii; Ca., 1888, cap. 106.
Methodist Episcopal Church, 10 Geo., IV., cap. 18.
Mount Hope Cemetery Co., Ltd., Ont., 43 Vic., cap. 23.
Presbyterian Congregation, 4 Geo. IV., cap. 34; Ca., 1857, cap. 218.
Roads, 3 W. IV., cap. 37; Ca., 1865 (2), cap. 69; Ont., 1889, cap. 77.
Roman Catholic Congregation, 2 Geo. IV., cap. 29.
Township, Ont., 1893, cap. 87 and 102; 1895, cap. 94; 1897, cap. 84; 1899, cap. 91.
Township, Que., Ca., 1866, cap. 65.
Water Works Co., Ont., 1871-2, cap. 81.
Yorkton, town, N.W.T., 1900, cap. 41 (incorp.).
Yorkville, Ont., 1882, cap. 48; 1883, cap. 46; Ca., 1864, cap. 76.
Loop Line Ry. Co., Ont., 1873, cap. 77; 1875-6, cap. 85; 1880, cap. 72; 1881, cap. 80; 1884, cap. 78; 1889, cap. 85.
& Toronto, Inspector of Anatomy for, Ca., 1864, cap. 22.
Young Brothers Co., Ltd., N.S., 1896, cap. 101.
Caroline Charlotte, marriage settlement of, with Arthur Wellesley White, Que., 1870 (2), cap. 67.
Hon. John, widow of, to receive life annuity from Montreal Harbour Commissioners, Ca., 1880, cap. 32.
Irishmen's Literary and Benevolent Association of Montreal, Que., 1875 (2), cap. 77.
Isabella Abbott, estate, Que., 1883, cap. 51.
Law & Co., exemption, Ont., 1871-2, cap. 70.
Young Men's Christian Association, N.B., 1875, cap. 130.
Charlottetown, P.E.I., 1871, cap. 40; 1872, cap. 21; 1898, cap. 17.
Halifax, N.S., 1873, cap. 77; 1875, cap. 86.
London, Ont., 1899, cap. 115 (incorp.).
Lunenburg, N.S., 1890, cap. 178.
Moncton, N.B., 1882, cap. 95; 1895, cap. 77; 1897, cap. 69.
Montreal, Que., 1870 (2), cap. 59; 1872, cap. 63; 1885, cap. 49; 1888, cap. 57.
New Glasgow, N.S., 1884, cap. 75.
Ottawa, Ont., 1900, cap. 140 (incorp.).
Pictou, N.S., 1875, cap. 85.
Quebec, Que., 1878 (1), cap. 43; 1887, cap. 37; 1890 (2), cap. 66.
Sherbrooke, Que., 1886, cap. 60.
Springhill, N.S., 1894, cap. 110.
St. John, N.B., 1872, cap. 59.
Summerside, P.E.I., 1889, cap. 18.
Sydney, N.S., 1886, cap. 115.
Toronto, Ont., 1867-8, cap. 50; 1890, cap. 147.
Truro, N.S., 1874, cap. 92.
Vancouver, B.C., 1893, cap. 64.
Westville, N.S., 1890, cap. 177.
Winnipeg, Ma., 1886, cap. 58.
Young Avenue, in the City of Halifax, Act relating to, N.S., 1896, p. 135; 1900, cap. 53.
Young Men's Christian Association and Technical Institute, Hamilton, Ont., 1899, cap. 114.

Hebrew Benevolent Society of Montreal. P. Montreal.
Young Men's Institute of St. Stephen, N.B., 1876, cap. 66.
Men's Literary Association of Halifax, N.S., 1870, cap. 85; 1884, cap. 64.
Mills, Railway from the Joggins Railway, Ca., 1889, cap. 3.
Thomas, letters patent, Que., 1879, cap. 46.
Widow Hon. John, pension, Ca., 1880, cap. 32.
Women's Christian Association of Montreal, Que., 1875 (1), cap. 56.
Youthful Offenders, Arrest, Trial and Imprisonment, Ca., 1894, cap. 58.
Youville, Municipality, Ma., 1880, cap. 1; 1881, cap. 3; 1882, cap. 32; 1883, cap. 1; 1884, cap. 11 and 75; 1886, cap. 52; 1887, cap. 10, sec. 1.
Yukon and British Columbia Trading and Development Co. of Canada, Ltd., Ca., 1896 (1), cap. 41.
District, Government of the, Ca., 1898, cap. 6.
Mining & Transportation Co. (Foreign), Ca., 1897, cap. 91.
Mining, Trading & Transportation Co. (Foreign), B.C., 1897, cap. 38 and 77.
Territory, preservation of game in the, Ca., 1900, cap. 34.
Territory Act, Ca., 1899, cap. 11.
Yull, John, Ca., 1845, cap. 90; 1849, cap. 190.

Z

Zanzibar, Foreign Deserters Act applies to, Ca., 1887, p. xcviii.
Zenith Mining & Railway Company, Ca., 1899, cap. 92.
Zielinski, Jacob, admitted to practice eclectic system of medicine in Ontario, Ont., 1899, cap. 122.
Zimmerman Bank, Ca., 1863 (2), cap. 45.—Charter repealed.
Zion Baptist Church, in Upper Aylesford, N.S., 1885, cap. 55.
Church, Charlottetown, P.E.I., 1875, cap. 28; 1878, cap. 27; 1891, cap. 13.
Church, Halifax, N.S., 1866, p. 142; 1868, cap. 41.
Church, Montreal, Ca., 1854, cap. 65; Que., 1879, cap. 70.
Zion's Evangelical Lutheran Church at Lunenburg, N.S., 1889, cap. 137; 1893, cap. 138, 139, 140; 1894, cap. 74 and 75; 1895, cap. 104 and 105; 1896, cap. 82; 1897, cap. 80.
Congregational Church, Liverpool, incorporated, N.S., 1865, p. 105.
Zone, Township, Ont., Ca., 1849, cap. 79.
Zorra, Township, Ont., 8 Vic., cap. 7; Ca., 1857, cap. 111.